

Survivor  
Menimen

Marcus

ASSIGNMENT (Office)

From (Person):

Chong Boon Sen

of

CTI

Date/Time:

5/4/18 @ 2:47pm

Estimated Cost:

Bill to:

OD / (IP) WS / TP RES / OD RES / EVA / INV / MV / CS

To Inspect Vehicle No:

SLN 7832 D

Insured:

SLE 6124T

at Workshop m/s:

Hock Wah Motor

Tel:

6441 5655

of

Blk 3011 Bedok Ind. Park E

Policy No:

DMPCSNI650561701

Claim No:

SNMI8D01626C02

Sum Insured:

Excess:

Make of Veh:

(Client's Record)

D.O.A.

26/03/2018

CA / REV / REP. / REV 24 HRS

(wp)

H.O.D. Endorsement

Date/Time:

4:36pm @ 5/4/18

Person Contacted:

janice

Vehicle IN / (OUT)

Date/Time

Action/Instruction (✓) Estimate

SLN 7832 D-X

SLE 6124T-X

# ASSIGNMENT

From: \_\_\_\_\_ Date: \_\_\_\_\_

Estimated Cost: \_\_\_\_\_

OD / TP / WS / TP RES / OD RES / EVA / INV / MV

To Inspect Vehicle No: SLN7832Dat Workshop m/s hocklands

of \_\_\_\_\_

Insured: \_\_\_\_\_

Policy No. \_\_\_\_\_

Claims No. \_\_\_\_\_

Sum Insured: \_\_\_\_\_ Excess: \_\_\_\_\_

(Client's Record)

Make of Veh: \_\_\_\_\_

(Policy Condition)

Remark: The veh had commenced its  
repair at the time of inspection.

N/S	O/S

Bal. or Market Value: \_\_\_\_\_

IDAC Accident Rpt: \_\_\_\_\_ Consistent? : Yes or No

GIA / PR Seen: \_\_\_\_\_ Consistent? : Yes or No

Est. Repairs: 3 days Res.: Yes or NoLum Sum: 1.31 % 3 Val.: Yes or No

CA / REV / REP. / 24 HRS

Date: \_\_\_\_\_ Person Contacted: \_\_\_\_\_

Vehicle: IN / OUT

Veh No: SLN7832D Yr Regn: 5-117Type: M.Car / M.Cycle / Bus / Van / Lorry / Taxi / Prime Mover /Truck / Trailer or CAMake: Toyota C-HR Hybrid 1797Colour: black A/C: Insured / Std / NI / NASp. Reading: 17158 T/Radio: Insured / Std / NI / NA

Eng/No: \_\_\_\_\_

C/No: 21/X102007423

Gen. Cond: Good / Fair / Poor / Burnt

Steering: In order / Jammed / Leaked / Burnt orBrake: In order / Jammed / Leaked / Burnt or

Modi: Nil / S/Rim / STD A/Rim or

Tyre Size: F: 215/60R17

R: \_\_\_\_\_

BS / DUN / EXNOVA / GY / FS / LIZA / MIC / OHTSU / PIR / SUMI /

TOYO / YOKO or

Front \_\_\_\_\_ Rear \_\_\_\_\_

R/Bal. S mm R/Bal. S mmL/Bal. S mm L/Bal. S mmD.O.A. 26/3/18 D.O.I. 10/4/18

Survey held at \_\_\_\_\_

Des. of Damages: Frt / Rear / O/S / N/S / U/C / Rooftop or

rear 2cs

The U/C / Chassis frame / Body Structure affected due to collision.

Date / Time

Action / Instruction

19/4/18 Confirmed final LG 2248.48 with marks.  
1606.26, 42%.

RECEIVED 19 APR 2018

The reparker will submit their invoice \$2248.48. Due to computerize system different  
0.01cents (\$2248.47)

Date/Time, File Pass to?

☐ : Preli. Report

1) 19/4/18

☐ : Final Report

Date/Time, File Return to?

2)

Days Of Repair: 3

Resurvey No. of Trip: \_\_\_\_\_

Add Fee: ☐ : Site Insp (\$ \_\_\_\_\_)☐ : Interview (\$ \_\_\_\_\_)☐ : Tech. Invs (\$ \_\_\_\_\_)☐ : Weekend (\$ \_\_\_\_\_)

Survey Fee: \_\_\_\_\_

Transportation: \_\_\_\_\_

\_\_\_\_ S + RS \_\_\_\_ SI

Photos

Others

TOTAL

220

Report Format: WKR TPLump Sum / I.B.I: (\$ 2248.48 )



# LKK Auto Consultants Pte Ltd

51 Ubi Ave 1 #01-25 Paya Ubi Industrial Park, Singapore 408933

TEL: 6256 3561 FAX: 6256 4315

Reg. No: 199607198R GST Reg. No. 19-9607198-R

Affiliated to Federation Internationale Des Experts En Automobile				
CHINA TAIPING INSURANCE (S) PTE LTD			Ref : CS/CTI18006313/Uqd3	
3 ANSON ROAD #16-00 SPRINGLEAF TOWERS SINGAPORE 079909			Date : 05-04-2018	
			Code : CTI	
<b>1. Policy Particulars :- THIRD PARTY CLAIM</b>				
Insured Veh.	SLE 6124T	Veh. Inspected	SLN 7832D	
Policy No.	DMPCSN1650561701	Coverage (\$)	0.00	
Claim No.	SNM18D01626C02	Excess (\$)	0.00	
Assign From	MERIMEN (CHONG BOON SEN)	Assign Date	05/04/2018	
<b>2. Vehicle Particulars &amp; Condition</b>				
Make & Model	c.c		0	
Engine No.	HIDDEN	Year of Reg.		
Chassis No.	Colour			
Odometer	-	Steering		
Brakes	Modification			
General				
<b>3. Conditions of Tyres</b>				
	Size	Make	Balance	
R/H Front Tyre			mm	
L/H Front Tyre			mm	
R/H Rear Tyre			mm	
L/H Rear Tyre			mm	
<b>4. Description of Damages</b>				
<b>5. General Information</b>				
Accident Date	26/03/2018	Inspection Date		
Survey held at	HOCK WAH MOTOR WORKSHOP PTE LTD 3011 BEDOK INDUSTRIAL PARK E #01-2008 SINGAPORE 489977			
<b>5a. Remarks</b>				
A) THE INSPECTION WAS CONDUCTED ON A "WITHOUT PREJUDICE" BASIS. B) IN ACCORDANCE TO YOUR INSTRUCTIONS, WE HAVE NOT AUTHORISED REPAIRS.				

## ...CLAIM SUBFOLDER...(New Assignment)

### CLAIM SUBFOLDER TRACKING

Case	Notified	Est Submitted	Adj Assigned	Adj Rpt	Adj Submitted	Ins Auth'ed	Status
Main	03 Apr 2018		05 Apr 2018 14:47 <a href="#">Assign</a>				<b>New Assignment</b> <a href="#">Cancel Case</a>

Main

Reference

Claim Details

Documents

[Show All](#)

### CLAIM SUBFOLDER DETAILS

[Created by insurer]

Insured:	LUAR HUI WOON, ID: S8204241E		
Main Claimant:	LIM MENG HUI, PHILIP, ID: S79251871		
Vehicle Reg. No.:	SLN7832D	Date of Loss:	26/03/2018 17:00 - :59
Claim Type:	TP / SNM18D01626C02	Policy/Cover Note No.:	DMPCSN1650561701 (Comprehensive)
Vehicle Reg. No. (Insured):	SLE6124T	Policy No. (Claimant):	5090914912
		Excess:	S\$0.00
Repairer:	Hock Wah Motor Workshop Pte Ltd (Bedok) Blk 3011, Bedok Industrial Park E,, #01-2008/2010/2012, 489977 Bedok - Tel: 6441 5655		
Handling Insurer:	China Taiping Insurance (Singapore) Pte. Ltd. (HQ) - Tel: 6389 6111 ... [Handled by Chong Boon Sen]		
Claimant's Insurer:	NTUC Income Insurance Co-operative Ltd (HQ) - Tel:		
Adjuster:	LKK Auto Consultants Pte Ltd (HQ) - Tel: 6256-3561 ... [Final Rpt due 16/04/2018]		
Driver/Custodian (Insured):	WONG TUCK HON (38 / Male), NRIC: S8003573Z, Tel: +6597460393		
Adj Asg. Remarks:	NO EST, ASSIGN MARCUS CHUA AS SJE.		

### ASSOCIATED MAIL RECEIVED

[View All](#)[Compose Case Mail](#)

There are no mail for this case.

### ALL ASSOCIATED TASKS

[View All](#)[Search Tasks](#)[Create New Task](#)[Complete](#)

Due Date    Priority    Type    Task Group    Subject    Handler    Assigned By    Completed On    Created On    Done?

No results.

## Enquire PARF/COE Rebate for Registered Vehicle

<b>Vehicle Owner Particulars</b>	
Owner ID Type:	Singapore NRIC
Owner ID:	5187I
<b>Vehicle Details</b>	
Vehicle No.:	SLN7832D
Vehicle to be Exported:	No
Intended De-registration Date:	10 Apr 2018
Vehicle Make:	TOYOTA
Vehicle Model:	C-HR HYBRID 1.8S CVT
Primary Colour:	Black
Manufacturing Year:	2017
Engine No.:	2ZR8018767
Chassis No.:	ZYX102007423
Maximum Power Output:	90.0 kW (120 bhp)
Open Market Value:	\$27,430.00
Original Registration Date:	17 May 2017
First Registration Date:	17 May 2017
Transfer Count:	0
Actual ARF Paid:	\$5,000.00
<b>Intended PARF Rebate Details</b>	
PARF Eligibility:	Yes
PARF Eligibility Expiry Date:	16 May 2027
PARF Rebate Amount:	\$3,750.00
<b>Intended COE Rebate Details</b>	
COE Expiry Date:	16 May 2027
COE Category:	E - Open Category
COE Period(Years):	10
QP Paid:	\$51,000.00
COE Rebate Amount:	\$46,062.00
<b>Total Rebate Amount:</b>	<b>\$49,812.00</b>

The information contained herein is correct as at 10 Apr 2018

OK

## SINGAPORE ACCIDENT STATEMENT

### IMPORTANT NOTICE

1. Please report correctly the details of the accident to speed up the claims process.
2. This Form must be completed by the Policyholder and/or the Authorised Driver.
3. Information provided must be as truthful and accurate as possible. Any wilful misrepresentation or withholding of material facts may allow insurance companies to repudiate policy ability.
4. The issue and acceptance of this Form by insurance companies is not an admission of policy liability on the part of the insurance companies.
5. Any false reporting may be referred to the Police for investigation.
6. This report will be forwarded by the insurers of the GIA Records Management Centre established by the General Insurance Association of Singapore (GIA) for archiving and that copies of this report will, for a fee, be made available upon application by interested parties.
7. By the lodgement of this report to the insurers, you hereby consent to the archiving of this report at the centre and to copies of the report being made available aforesaid.

### ACCIDENT STATEMENT

Date Of Report	27/03/2018 11:49
Date Of Accident	26/03/2018 17:05
Exact Location Of Accident	TAMPINES CENTRAL 1 TURNING LEFT TO CENTRAL 6
Country/State of Loss	SINGAPORE

### DETAILS OF OWN VEHICLE

Vehicle Registration Number	SLN7832D
<b>Insured/Policyholder</b>	
Name Of Registered Owner	LIM MENG HUI, PHILIP
NRIC No	S7925187I
Email Address	NOEMAIL
Mobile Phone No	(LOCAL) +65-98792425
Alternative Phone No	OTHERS-98792425
<b>Vehicle Particulars</b>	
Manufacturer	TOYOTA
Model	TOYOTA CHR-S 1800CC
Exact Purpose for which vehicle was being used at time of accident	GOING TO FETCH GRANDDAUGHTER FROM TAMPINES POINT.
Are you claiming under your own insurance policy for repair to your vehicle?	NO
If No, Please state action to be taken	THIRD PARTY
Vehicle Category	PRIVATE CAR
<b>Insurance Company</b>	
Name of Insurance Company	NTUC INCOME INSURANCE CO-OPERATIVE LTD
Type Of Coverage	COMPREHENSIVE
Fleet Policy	NO
Policy Number	5090914912
Cover Note Number	CLASSIC
<b>Driver</b>	
Name of Driver	LIM YOOK GWEK
NRIC No	S0850282Z
Date Of Birth	07/03/1949
Occupation	INDOOR
Date Of Driving Pass	03/02/1978
Driving Experience	40 YEARS AND 1 MONTH
Gender	MALE
Mobile Number	(LOCAL) +65-94501460
Fax Number	
Contact Number	
EMail Address	NOEMAIL

Address	BLK 454 TAMPINES STREET 42 #05-250
Postcode	520454
Was driver an employee of the Insured's Company	NO
If No, Relationship of the Driver with the Insured	PARENT
Vehicle Registration Number of Driver's Own Vehicle	-
	-
	-
Insurance Company of Driver's Own Vehicle	-
	-
	-

#### General Information of the Accident

Type Of Accident	COLLISION - HEAD TO REAR
Weather Conditions	CLEAR
Road Surface	DRY

#### Other Information

Was any foreign vehicle involved in this accident?	NO
Number of vehicles involved in the accident	2
Was any body injured in the Accident?	NO
Was any injured conveyed to hospital by ambulance?	NO
Was any other material or property damaged?	YES
I have been approached by unknown person(s) soliciting/offering accident claims assistance.	NO
Number of Passengers (Including Driver)	2
Passenger 1	NAME: : CHOO KHENG HUAY GENDER: : FEMALE

#### Details of Police Action

Was the accident reported to the police?	NO
If Yes, Please state which Police Station	
Was notice of Intended Prosecution given?	NO
If Yes, against whom?	

#### Circumstances of Accident

Refer to Sketch Plan.

#### Attachment(s)

Are accident photos available for attachment?	YES
Was there any video captured by Car Camera?	YES
Remarks/ Reasons:	FILE SIZE TOO BIG
Was there any audio recorded?	NO

#### DETAILS OF OTHER VEHICLE PROPERTY 1

Vehicle Registration Number	SLE6124T
Vehicle Make/Model/Colour	HONDA WHITE
Details Of Properties	
Vehicle Category	PRIVATE CAR
Name of Driver	WONG TUCK HON (HUANG DEHAN)
NRIC/Passport Number	S8003573Z
Contact Number	81988203
Address	
Postcode	
Insurance Company Name	
Nature Of Damage	

No. Of Passenger (Including Driver)

1



# Sketch Plan Pg. 1

INCOME MOTOR SERVICE CENTRE

Vehicle No: SLN78320

Report Date & Start Time: 27/03/18 / 11:41

Report No: MEI

D.O.A: 26/03/2018  
Time: 17.05 hrs

Make / Model: TOYOTA CHR-S 1.800 Reporting Type: TP

End Time: /

## SKETCH PLAN

### IMPORTANT NOTICE

1. Please report correctly the details of the accident to speed up the claims process.
2. This Form must be completed by the Policyholder and/or the Authorised Driver.
3. Information provided must be as truthful and accurate as possible. Any wilful misrepresentation or withholding of material facts may allow insurance companies to repudiate policy liability.
4. The issue and acceptance of this Form by insurance companies is not an admission of policy liability on the part of the insurance companies.
5. Any false reporting may be referred to the Police for investigation.
6. The report will be forwarded by the insurers of the GIA Records Management Centre established by the General Insurance Association of Singapore (GIA) for archiving and that copies of this report will for a fee be made available upon application by interested parties.
7. By the lodgment of this report to the insurers, you hereby consent to the archiving of this report at the centre and to copies of the report being made available aforesaid.
8. Consent under the Personal Data Protection Act (PDPA)

I understand, acknowledge, agree and consent that:

- (a) My insurer, my workshop and the General Insurance Association of Singapore ("GIA") may/are permitted to collect, use, disclose and/or process my personal data/personal information set out in this form and any other personal information provided by me or possessed by my insurer (collectively the "Personal Information") and disclose and transfer such Personal Information to all insurer(s) who have insured vehicle(s) involved in this accident (all insurer(s) who have insured vehicle(s) involved in this accident shall be collectively referred to as the "Insurers"), the Insurers' lawyers/law firms, the Monetary Authority of Singapore and any relevant government agency/authority (such as the police), for the purpose(s) of:
  - (i) processing, handling and/or dealing with my claims including the settlement of the claims and any necessary investigations relating to the claims;
  - (ii) investigating the accident and/or my claims;
  - (iii) carrying out and/or dealing with my instructions or responding to any enquiries by me;
  - (iv) administering my claims (including the mailing of correspondence, statements, invoices, reports or notices to me, which could involve disclosure of certain personal data about me to bring about delivery of the same as well as on the external cover of envelopes/mail packages); and/or
  - (v) complying with applicable law in administering, processing, handling and/or dealing with my claims (collectively the "Purposes")
- (b) all insurer(s) who have insured vehicle(s) involved in this accident and the Insurers' lawyers/law firms, may/are permitted to collect, use, disclose and/or process my Personal Information for one or more of the above Purposes; and
- (c) my Personal Information may/can be disclosed by any of the Insurers and/or GIA to their third party service providers or agents (including their lawyers/law firms), which may be sited outside of Singapore, for one or more of the above Purposes.
- (d) my Personal Information will also be collected and used to compile claims history for the purpose of fraud detection, investigation and management in present and all future claims.
- (e) the information so collected under (d) above may be shared / disclosed:
  - (i) to all insurers and/or any other third parties that assist in evaluating, investigating, controlling or managing fraud, regulators, law enforcement and government agencies as reasonably required for the purposes stated, or
  - (ii) for complying with requirements under any regulations, laws or court orders.

27/03/18 / 11:41

Policyholder's Signature / Date & Time



27/03/18 / 11:41

Driver's Signature (If driver is not the policyholder) / Date & Time

  
Thomas Chua (S008890)  
Customer Care Executive  
Motor Service Centre

Witnessed by Reporting Centre Personnel

# Sketch Plan Pg. 2

## SKETCH PLAN

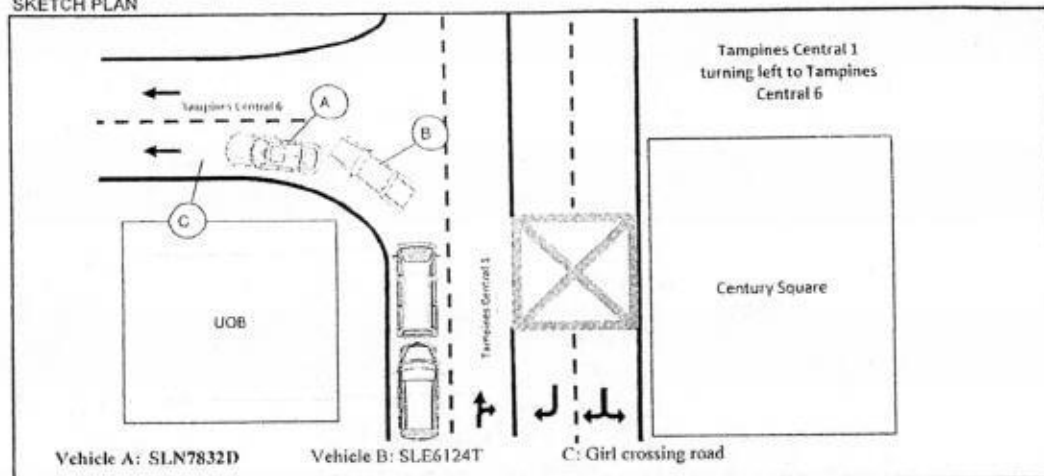

## DESCRIBE CIRCUMSTANCES OF THE ACCIDENT

I was making a left turn from Tampines Central 1 to Tampines Central 6. While making the left turn, I was slowing down and I got to stop my car as there was a girl crossing the road illegally disregarding oncoming traffic. Vehicle B which was behind me suddenly collided onto the right rear of my car.

The entire incident was captured by my front & back in-car camera.

## Declaration

I/We declare the foregoing particulars are true in every respect.

3/27/2018 11:41

Policyholder's Signature / Date & Time

*[Signature]*

3/27/2018 11:41

Driver's Signature (if driver is not the policyholder) / Date & Time

*[Signature]*  
 Thomas Chen (S098890)  
 Customer Care Executive  
 Motor Service Centre

Witnessed by Reporting Centre Personnel

# HOCK WAH MOTOR WORKSHOP PTE LTD

BLK 3011 BEDOK INDUSTRIAL PARK E  
BEDOK NORTH AVE 4,  
#01-2008/10/12 SINGAPORE 489977  
TEL : 6441 5655 FAX : 6441 5355/6243 8121  
R.O.C No : 200104141D GST Reg. No. 20-0104141-D

P/LP 82248-48

TO : S79251871  
LIM MENG HUI, PHILIP  
NO

SINGAPORE  
TEL : FAX :  
PH : 98792425  
ATTN :

not before  
take photo before repair  
3 days  
10/4/18

## ESTIMATE BILL

Number : EB00004788  
Date : 3/4/2018  
Case No : AD00009644  
Vehicle No : SLN7832D  
Chassis : ZYX102007423  
Year of Mfr : 2017  
Policy No : 5090914912  
Model : TOYOTA C-HR  
HYBRID 1.8S CVT

Term:

Sn	DESCRIPTION	QTY	U PRICE	DISC	AMOUNT
1	REAR BUMPER ASSEMBLY D13	1.0	827.96	25	620.97
2	REAR BUMPER SPOILER D13	1.0	488.50	25	366.38
3	REAR BUMPER SIDE RETAINER LH 17	1.0	107.80	25	80.85
4	REAR BUMPER SIDE RETAINER RH 17	1.0	107.80	25	80.85
5	REAR BUMPER BRACKET LH 17	1.0	89.70	25	67.28
6	REAR BUMPER BRACKET RH 17	1.0	89.70	25	67.28
7	REAR BUMPER REINFORCEMENT 34	1.0	357.92	25	268.44
8	REAR BUMPER TOWING COVER 20	1.0	56.92	25	42.69
List Price - Parts Sub Total					1,594.74
9	REAR BUMPER REVERSE SENSOR LH 3 shield	1.0	280.00	0	280.00
10	REAR BUMPER REVERSE SENSOR RH	1.0	280.00	0	280.00
11	REAR END PANEL - REPAIR 1	1.0			
12	REAR BOOTLID - REPAIR 1	1.0			
Special Nett Price - Parts Sub Total					560.00
Parts Total					2,154.74
13	LABOUR TO REMOVE & REFIT NECESSARY PARTS	1.0	700.00	0	300 700.00
14	SPRAY PAINT ON THE AFFECTED AREAS	1.0	700.00	0	400 700.00
15	ANTI-RUST COATING	1.0	150.00	0	150.00
16	TO REMOVE & REFIT REVERSE SENSOR	1.0	150.00	0	150.00
Labour 1 Sub Total					1,700.00
SINGAPORE DOLLARS : FOUR THOUSAND ONE HUNDRED TWENTY-FOUR AND CENTS FIFTY-SEVEN ONLY					2248.48
is subject to final approval from Insurance Company					
Acknowledged by Repairer					
			Less Excess		0.00
			SUBTOTAL		3,854.74
			GST 7.00%		269.83
			TOTAL		4,124.57

Date of accident : 26/03/2018 05:05 PM. Place : TAMPINES CENTRAL 1 TURNING LEFT TO CENTRAL 6

E. & O. E.

HOCK WAH MOTOR WORKSHOP PTE LTD



CUSTOMER SIGNATURE

AUTHORISED SIGNATURE

## LKK Auto Consultants Pte Ltd (Co.Reg.No:199607198R)

51 Ubi Ave 1 #01-25, Paya Ubi Industrial Park

Singapore 408933

Tel: 6256-3561 Fax: 6844-8805 Email: sur@lkkauto.com; assignments@lkkauto.com

## VEHICLE DAMAGE INSPECTION REPORT

Our File No: CS/CT118006313/UQD3N2

Date: 20/04/2018

## REFERENCE

Handling Insurer:	China Taiping Insurance (Singapore) Pte. Ltd.	Policy No:	DMPCSN1650561701
Claimant Vehicle No :	SLN7832D	Insured Vehicle No :	SLE6124T
Date of Loss:	26/03/2018	Nature of Claim:	TP
		Claim No:	SNM18D01626C02

## DESCRIPTION &amp; IDENTIFICATION OF VEHICLE

Reg No:	SLN7832D	Engine No:	2ZR8018767
Make & Model:	TOYOTA C-HR HYBRID, 1.8 S CVT (A)	Chassis No:	ZYX102007423
Reg. Date:	17/05/2017 (Man. Year: 2017)	Odometer:	17158 km
Colour:	Black		
Engine Capacity:	1797 cc		
Market Value/New Car Price:	N/A		
Sum Insured (S\$):	Market Value/New Car Price		

## CONDITION OF VEHICLE AT THE TIME OF SURVEY

General Condition:	Steering (Serviceable):	Yes	Footbrake (Serviceable):	Yes
Handbrake (Serviceable):	Yes	Engine Modification:	No	Pre-accident Condition:

## CONDITION OF TYRES

Front Tyre Size:	215/60R17	Rear Tyre Size:	215/60R17
Front Left Side:	Bridgestone 8 mm	Rear Left Side:	Bridgestone 8 mm
Front Right Side:	Bridgestone 8 mm	Rear Right Side:	Bridgestone 8 mm

The above values represent the remaining tyre treads depth

COST OF CLAIMS	Repairer's	Adjuster's	Difference	Diff %
Parts	2,154.72	1,498.47	656.25	30.46
Miscellaneous Items	0.00	0.00	0.00	
Labour	1,700.00	750.00	950.00	55.88
Paintwork Labour	0.00	0.00	0.00	
Towing	0.00	0.00	0.00	
<b>Gross Total (S\$)</b>	<b>3,854.72</b>	<b>2,248.47</b>	<b>1,606.25</b>	<b>41.67</b>
<b>+ GST 7.00/7.00% (S\$)</b>	<b>269.83</b>	<b>157.39</b>	<b>112.44</b>	<b>41.67</b>
<b>Nett Amount (S\$)</b>	<b>4,124.55</b>	<b>2,405.86</b>	<b>1,718.69</b>	<b>41.67</b>

## INSPECTION

Date of Assignment:	05/04/2018	
Date Inspected:	10/04/2018 Inspected At:	Hock Wah Motor Workshop Pte Ltd (Bedok) Blk 3011, Bedok Industrial Park E., #01-2008/2010/2012 Singapore 489977

Estimated Period of Repair: 3.0 days

Adjuster: MARCUS CHUA

Manager: SHIAU CHAN

NOTE: This report represents our findings at the time and place of inspection stated herein. Such inspection has been carried out to the best of our knowledge and ability but any other liability under any other circumstances is hereby expressly excluded.



THE REPAIRER WILL SUBMIT THEIR INVOICE \$2,248.48. DUE TO COMPUTERIZE SYSTEM DIFFERENT  
0.01 CENTS (\$2,248.47)

## REPAIR DETAILS

### Reference

<b>Part Source:</b> MRM-SG	Version: 1.0 (Last Synchronised: 20 Apr 2018)
<b>Parts:</b> M1-SUV	TOYOTA C-HR HYBRID 1.8 S CVT (A) (Catalogue:Merimen Singapore 1.0)
<b>Labour:</b> Repairer's	(Price-denominated Standard List)
<b>Print Code:</b>	(Unsubmitted, no print-code for SLN7832D)
<b>Validity:</b>	These estimates are valid only if they contain the print code (above) on all estimate pages, running page numbers with the END OF ESTIMATES marker on the last estimate page
<b>Further Info:</b>	Items/values not in reference catalogue are prefixed with an asterisk *.

### Recommended Parts

No.	Qty	Part No.	Particulars	Condition	Repairer's	Amount
1	1		*REAR BUMPER ASSEMBLY	Distorted	827.96 FL	*827.96 FL
2	1		*REAR BUMPER SPOILER	Distorted	488.50 FL	*488.50 FL
3	1		*REAR BUMPER SIDE RETAINER LH	Not Necessary	107.80 FL	*- FL
4	1		*REAR BUMPER SIDE RETAINER RH	Not Necessary	107.80 FL	*- FL
5	1		*REAR BUMPER BRACKET LH	Not Necessary	89.70 FL	*- FL
6	1		*REAR BUMPER BRACKET RH	Not Necessary	89.70 FL	*- FL
7	1		*REAR BUMPER REINFORCEMENT	Bent	357.92 FL	*357.92 FL
8	1		*REAR BUMPER TOWING COVER	Torn	56.92 FL	*56.92 FL
9	1		*REAR BUMPER REVERSE SENSOR LH }	Shorted	280.00 FS	*200.00 FS
10	1		*REAR BUMPER REVERSE SENSOR RH }	Shorted	280.00 FS	*- FS
11	1		*REAR END PANEL (NPA)	Repair	0.00 FS	*- FS
12	1		*REAR BOOTLID (NPA)	Repair	0.00 FS	*- FS

F=Franchise part. S=SpcNett. L=ListItemDisc.

<b>Sub Total (\$\$)</b>	<b>2,686.30</b>	<b>1,931.30</b>
<b>- List Item Discount on L Items 25.00/25.00% (\$\$)</b>	<b>531.58</b>	<b>432.83</b>
<b>Total Parts (\$\$)</b>	<b>2,154.72</b>	<b>1,498.47</b>

Report was unsubmitted during this print-out.

**Recommended Miscellaneous Items****There are no new miscellaneous items selected.****Recommended Labour**

No	Particulars	Lab.Type	Repairer's	Amount
<b>Labour Items</b>				
1	LABOUR TO REMOVE & REFIT NECESSARY PARTS	New	700.00	300.00
2	SPRAY PAINT ON THE AFFECTED AREAS	New	700.00	400.00
3	ANTI-RUST COATING	New	150.00	-
4	TO REMOVE & REFIT REVERSE SENSOR	New	150.00	50.00
<b>Gross Labour Cost (S\$)</b>			<b>1,700.00</b>	<b>750.00</b>

Report was unsubmitted during this print-out.

&lt; END OF ESTIMATES &gt;