





# LKK Auto Consultants Pte Ltd

51 Ubi Ave 1 #01-25 Paya Ubi Industrial Park, Singapore 408933

TEL: 6256 3561 FAX: 6256 4315

Reg. No: 199607198R GST Reg. No. 19-9607198-R

Affiliated to Federation Internationale Des Experts En Automobile

TOKIO MARINE INSURANCE SINGAPORE LTD

Ref : CC3/TMI18006306/K1tb

20 MCCALLUM STREET #09-01

TOKIO MARINE CENTRESINGAPORE 069046

Date : 05-04-2018



Code : TMI

## 1. Policy Particulars :- THIRD PARTY CLAIM

Insured Veh.	GU 9569Z	Veh. Inspected	SHD 4000H
Policy No.		Coverage (\$)	0.00
Claim No.		Excess (\$)	0.00
Assign From		Assign Date	05/04/2018

## 2. Vehicle Particulars & Condition

Make & Model		c.c	0
Engine No.	HIDDEN	Year of Reg.	
Chassis No.		Colour	
Odometer	-	Steering	
Brakes		Modification	
General			

## 3. Conditions of Tyres

	Size	Make	Balance
R/H Front Tyre			mm
L/H Front Tyre			mm
R/H Rear Tyre			mm
L/H Rear Tyre			mm

## 4. Description of Damages

--	--

## 5. General Information

Accident Date	04/04/2018	Inspection Date	05/04/2018
Survey held at	COMFORTDELGRO ENGINEERING PTE LTD 59 LOYANG DRIVE SINGAPORE 508969		

## 5a. Remarks

A)THE INSPECTION WAS CONDUCTED ON A"WITHOUT PREJUDICE" BASIS. B)IN ACCORDANCE TO YOUR INSTRUCTIONS, WE HAVE NOT AUTHORISED REPAIRS.
--

## SINGAPORE ACCIDENT STATEMENT

### IMPORTANT NOTICE

1. Please report correctly the details of the accident to speed up the claims process.
2. This Form must be completed by the Policyholder and/or the Authorised Driver.
3. Information provided must be as truthful and accurate as possible. Any wilful misrepresentation or withholding of material facts may allow insurance companies to repudiate policy ability.
4. The issue and acceptance of this Form by insurance companies is not an admission of policy liability on the part of the insurance companies.
5. Any false reporting may be referred to the Police for investigation.
6. This report will be forwarded by the insurers of the GIA Records Management Centre established by the General Insurance Association of Singapore (GIA) for archiving and that copies of this report will, for a fee, be made available upon application by interested parties.
7. By the lodgement of this report to the insurers, you hereby consent to the archiving of this report at the centre and to copies of the report being made available aforesaid.

### ACCIDENT STATEMENT

Date Of Report	05/04/2018 12:22
Date Of Accident	04/04/2018 16:25
Exact Location Of Accident	LOR 2 TOA PAYOH > SLIP RD TO PIE CHANGI AIRPORT
Country/State of Loss	SINGAPORE

### DETAILS OF OWN VEHICLE

Vehicle Registration Number	SHD4000H
<b>Insured/Policyholder</b>	
Name Of Registered Owner	COMFORT TRANSPORTATION PTE LTD
Co Reg No	199303821R
Email Address	FLEETSAFETY@CDGTAXI.COM.SG
Mobile Phone No	
Alternative Phone No	OFFICE-65508768

### Vehicle Particulars

Manufacturer	HYUNDAI
Model	SONATA-2.0 (A)
Exact Purpose for which vehicle was being used at time of accident	
Are you claiming under your own insurance policy for repair to your vehicle?	NO
If No, Please state action to be taken	THIRD PARTY
Vehicle Category	TAXI

### Insurance Company

Name of Insurance Company	MS FIRST CAPITAL INSURANCE LTD
Type Of Coverage	THIRD PARTY FIRE AND/OR THEFT
Fleet Policy	YES
Policy Number	D-18088936MFSH
Cover Note Number	

### Driver

Name of Driver	KWAN LAI YOKE JACLYN
NRIC No	S1510865G
Date Of Birth	07/02/1961
Occupation	OUTDOOR
Date Of Driving Pass	10/08/1994
Driving Experience	23 YEARS AND 7 MONTHS
Gender	FEMALE
Mobile Number	
Fax Number	
Contact Number	
EMail Address	KWAN_JAC@YAHOO.COM.SG

Address	BLK 138B LORONG 1A TOA PAYOH #27-22
Postcode	312138
Was driver an employee of the Insured's Company	NO
If No, Relationship of the Driver with the Insured	OTHER - TAXI DRIVER
Vehicle Registration Number of Driver's Own Vehicle	-
	-
	-
Insurance Company of Driver's Own Vehicle	-
	-
	-

#### General Information of the Accident

Type Of Accident	COLLISION - HEAD TO REAR
Weather Conditions	CLEAR
Road Surface	DRY

#### Other Information

Was any foreign vehicle involved in this accident?	NO
Number of vehicles involved in the accident	2
Was any body injured in the Accident?	NO
Was any injured conveyed to hospital by ambulance?	NO
Was any other material or property damaged?	YES
I have been approached by unknown person(s) soliciting/offering accident claims assistance.	NO
Number of Passengers (Including Driver)	2
Passenger 1	NAME: : - GENDER: : FEMALE

#### Details of Police Action

Was the accident reported to the police?	NO
If Yes, Please state which Police Station	
Was notice of intended Prosecution given?	NO
If Yes, against whom?	

#### Circumstances of Accident

REFER ATTACHED

#### Attachment(s)

Are accident photos available for attachment?	YES
Was there any video captured by Car Camera?	YES
Remarks/ Reasons:	-
Was there any audio recorded?	NO

#### DETAILS OF OTHER VEHICLE PROPERTY 1

Vehicle Registration Number	GU9569Z
Vehicle Make/Model/Colour	
Details Of Properties	
Vehicle Category	COMMERCIAL VEHICLE
Name of Driver	YANG JUNXIONG
NRIC/Passport Number	F8111354T
Contact Number	91185749
Address	
Postcode	
Insurance Company Name	
Nature Of Damage	FRONT

No. Of Passenger (Including Driver)

**IMPORTANT NOTICE**

1. Please report correctly the details of the accident to speed up the claims process.
2. This Form must be completed by the Policyholder and/or the Authorised Driver.
3. Information provided must be as truthful and accurate as possible. Any wilful misrepresentation or withholding of material facts may allow insurance companies to repudiate policy liability.
4. The issue and acceptance of this Form by insurance companies is not an admission of policy liability on the part of the insurance companies.
5. Any false reporting may be referred to the Police for investigation.
6. The report will be forwarded by the insurers of the GIA Records Management Centre established by the General Insurance Association of Singapore (GIA) for archiving and that copies of this report will for a fee be made available upon application by interested parties.
7. By the lodgment of this report to the insurers, you hereby consent to the archiving of this report at the centre and to copies of the report being made available aforesaid.
8. **Consent under the Personal Data Protection Act (PDPA)**

I understand, acknowledge, agree and consent that:

- (a) My insurer, my workshop and the General Insurance Association of Singapore ("GIA") may/are permitted to collect, use, disclose and/or process my personal data/personal information set out in this (form) and any other personal information provided by me or possessed by my insurer (collectively the "Personal Information") and disclose and transfer such Personal Information to all insurer(s) who have insured vehicle(s) involved in this accident (all insurer(s) who have insured vehicle(s) involved in this accident shall be collectively referred to as the "Insurers"), the Insurers' lawyers/law firms, the Monetary Authority of Singapore and any relevant government agency/authority (such as the police), for the purpose(s) of:
  - (i) processing, handling and/or dealing with my claims including the settlement of the claims and any necessary investigations relating to the claims;
  - (ii) investigating the accident and/or my claims;
  - (iii) carrying out and/or dealing with my instructions or responding to any enquiries by me;
  - (iv) administering my claims (including the mailing of correspondence, statements, invoices, reports or notices to me, which could involve disclosure of certain personal data about me to bring about delivery of the same as well as on the external cover of envelopes/mail packages); and/or
  - (v) complying with applicable law in administering, processing, handling and/or dealing with my claims.(collectively the "Purposes")
- (b) all insurer(s) who have insured vehicle(s) involved in this accident and the Insurers' lawyers/law firms, may/are permitted to collect, use, disclose and/or process my Personal Information for one or more of the above Purposes; and
- (c) my Personal Information may/can be disclosed by any of the Insurers and/or GIA to their third party service providers or agents(including their lawyers/law firms), which may be sited outside of Singapore, for one or more of the above Purposes.
- (d) my Personal Information will also be collected and used to compile claims history for the purpose of fraud detection, investigation and management in present and all future claims.
- (e) the information so collected under (d) above may be shared / disclosed:
  - (i) to all insurers and/or any other third parties that assist in evaluating, investigating, controlling or managing fraud, regulators, law enforcement and government agencies as reasonably required for the purposes stated, or
  - (ii) for complying with requirements under any regulations, laws or court orders.

COMFORT TRANSPORTATION PTE LTD  
CO. REG. NO. 199303821R

Policyholder's Signature  
Date & Time:

Driver's Signature  
(If driver is not the policyholder)  
Date & Time:

Reporting Centre Personnel's Signature  
Name:  
NRIC/FIN No.:

GIA/NAIC SketchPlanForm\_V3



# Sketch Plan Pg. 2

## SKETCH PLAN



## DESCRIBE CIRCUMSTANCES OF THE ACCIDENT

On 4/4/18 at abt 1625hrs, I was driving from Slip Rd of Toa Payoh Lor 2 towards PIE Changi Airport. My Vehicle A was stationary at the give way line. Suddenly Vehicle B hit my rear portion. One female passenger was on board. No injury reported.

## DECLARATION

I/We declare the foregoing particulars are true in every respect.  
COMFORT TRANSPORTATION PTE LTD  
CO. REG. NO. 199303821R

Policyholder's Signature  
Date & Time:

Driver's Signature  
(If driver is not the policyholder)  
Date & Time:

Reporting Centre Personnel's Signature  
Name:  
NRIC/FIN No.:

SIAT/SC SketchPlanForm\_V2



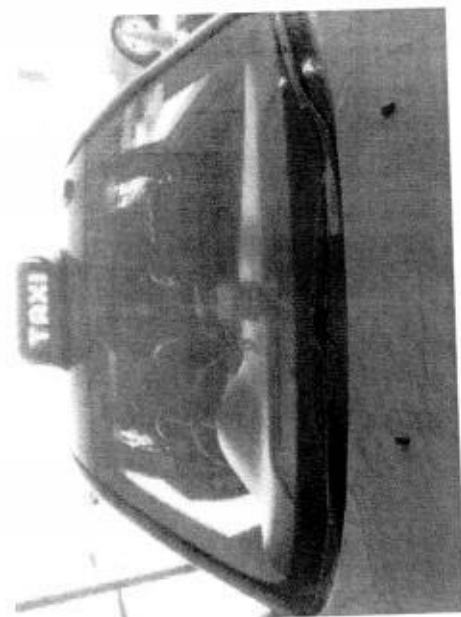
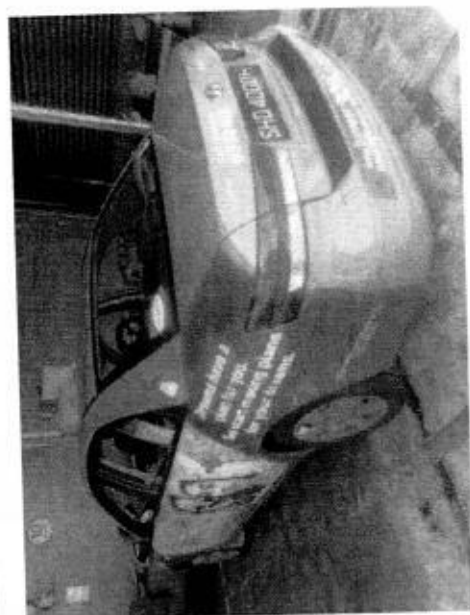
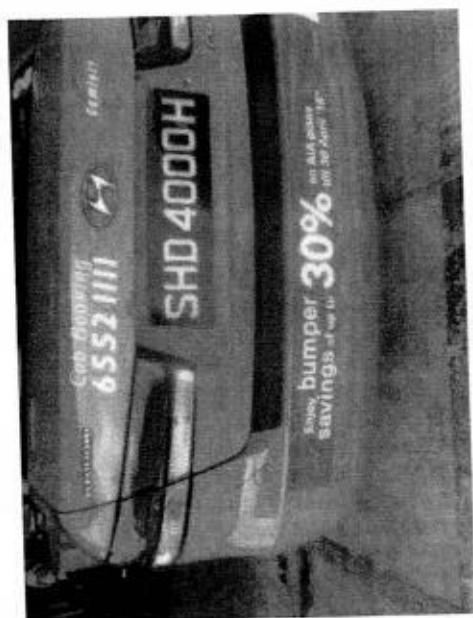



am: ARC Repair TP(CLSO)1

**JOB CARD** Sales Order:

JC NO305138793

OMER:

REGN NO:

SHD4000H

MILEAGE

IS COMFORT TRANSPORTATION PTE LTD

OMER NO 7010045

MAKE:

HYUNDAI

FUEL

ESS 383 SIN MING DRIVE

MODEL

SONATA

E.....1/2.....F

Singapore SINGAPORE 575717

YR OF MANU

29.06.2011

DATE/TIME IN 04.04.2018 17:55

(R) 65508755

(Q)

(P)

TARGET DATE

CHASSIS CODE

KMHET41VMBA811881

COMPLETION DATE/TIME:

DUNT CARD NO.

JOB DESCRIPTION

icident Date: 04.04.2018

ATURE: 3P 04.04.18

NO

LABOR CODE

DESCRIPTION

IKED & PASSED OUT BY:

SERVICE ADVISOR

CUSTOMER'S SIGNATURE

ledgement Slip

Exit Pass

No.: SHD4000H

JU TOKIO LKK

Vehicle No.:

SHD4000H

f Service Advisor

Signature/Date

Name of Service Advisor

Date

turned to Service Reception upon collection

To be kept by Security Guard

**REPAIR DETAILS****Reference****Part Source:** MRM-SG Version: 1.0 (Last Synchronised: 05 Apr 2018)**Parts:** 143 HYUNDAI SONATA 2.0 CRDI (A) (Catalogue:Merimen Singapore 1.0)**Labour:** Repairer's (Price-denominated Standard List)**Print Code:** ComfortDelGro Engineering Pte Ltd/SHD4000H/05/04/2018 14:25**Validity:** These estimates are valid only if they contain the print code (above) on all estimate pages, running page numbers with the END OF ESTIMATES marker on the last estimate page**Further Info:** Items/values not in reference catalogue are prefixed with an asterisk \*.**Estimates on Parts**

No.	Qty	Part No.	Particulars		%Disc	%Depr	Amount
1	1		*REAR BUMPER ASSY	deform	20.00	0.00	✓ *578.40 FL
2	1		*REAR BUMPER ASSY REINFORCEMENT	svc	20.00	0.00	X *483.30 FL
3	10		*REAR BUMPER ASSY CLIPS	nn	20.00	0.00	X *22.00 FL
4	1		*REAR BUMPER ASSY SPONGE	svc	20.00	0.00	X *137.40 FL
5	1		*REAR BUMPER ASSY UNDER COVER	svc	20.00	0.00	X *185.80 FL
6	1		*REAR BUMPER PROTECTOR LH	repair	20.00	0.00	X *38.00 FL
7	1		*REAR BUMPER PROTECTOR RH	repair	20.00	0.00	X *38.00 FL
8	1		*REVERSE SENSOR	svc	0.00	0.00	X *135.70 F
9	1		*REAR BUMPER MAT	nee	0.00	0.00	✓ *50.00 F
10	1		*REAR BUMPER ADVERTISEMENT LOGO	nee	0.00	0.00	✓ *50.00 F
11	2		*REAR FENDER ADVERTISEMENT LOGO	nee	0.00	0.00	✓ *200.00 F

F=Franchise part. L=ListItemDisc.

**Sub Total (\$\$)****1,918.60****- List Item Discount on L Items (\$\$)****296.58****Total Parts (\$\$)****1,622.02**

ComfortDelGro Engineering Pte Ltd/SHD4000H/05/04/2018 14:25. Not valid without Reference section.  
Generated using Merimen e-Claims IEAS

## Estimates on Miscellaneous Items

No Qty Particulars

Amount

Miscellaneous Items

1 1 OD/TP Case (Insurer)

10.00

Sub Total (S\$)

10.00

## Estimates on Labour

There are no labour items selected.

ComfortDelGro Engineering Pte Ltd/SHD4000H/05/04/2018 14:25. Not valid without Reference section.  
Generated using Merimen e-Claims IEAS

&lt; END OF ESTIMATES &gt;

## COMFORTDELGRO ENGINEERING PTE LTD

## REPAIR ESTIMATE\*

VEHICLE NO : SHP4000H

DATE 5/4/2018 11:54

T. K. G.

MAKE :

MODEL : HYUNDAI SONATA

Qty	Parts Description/ Labour	Type	Unit Price	Amount
	Rear Bumper <i>- Refit</i>			\$ 578.40
	Rear Bumper Reinforcement <i>X</i>			\$ 483.30
	Rear Bumper Clip <i>X</i>			\$ 22.00
	Rear Bumper Sponge <i>X</i>			\$ 137.40
	Rear Bumper Under Cover <i>X</i>			\$ 185.80
	Rear Bumper Protector (LH/RH) <i>X</i>		\$ 38.00	\$ 76.00
	<b>SUB TOTAL</b>			<b>\$ 1,482.90</b>
	<b>LESS 20%</b>			<b>\$ 296.58</b>
	<b>DISCOUNTED TOTAL</b>			<b>\$ 1,186.32</b>
	Rear Bumper Reverse Sensor <i>X</i>			\$ 135.70 <b>Nett</b>
	Rear Bumper Advertisement Logo <i>X</i>			\$ 50.00 <b>Nett</b>
	Rear Bumper Rubber Mat <i>X</i>			\$ 50.00 <b>Nett</b>
	Rear Fender Advertisement Logo (LH/RH) <i>X</i>		\$ 100.00	\$ 200.00 <b>Nett</b>
				<b>\$ 435.70</b>
	<b>Labour Charge</b>			
	Panel Beating			\$ <del>250.00</del> <i>200</i>
	Spray Painting Charge			\$ <del>250.00</del> <i>200</i>
	Wiring Charge			\$ <del>50.00</del> <i>X</i>
	Remove/Refix Reverse Sensor			\$ <del>120.00</del> <i>X</i>
	<b>TOTAL LABOUR</b>			<b>\$ 670.00</b>
	<b>ESTIMATE TOTAL</b>			<b>\$ 2,292.02</b>

Kalish 1/11/14  
 5/4/16 1425h  
 2 Pys  
 45  
 After Rep p lhu

UKK Auto Consultants hence notify the Repairer of the following:

- To resurvey before/after spray painting
- To display damaged part(s) during resurvey
- Parts prices are subject to confirmation
- Third party survey is on a "Without Prejudice" basis
- No illegal modification(s) is allowed
- Supplementary item(s) must be resurveyed and subject to final approval from Insurance Company

Acknowledged by Repairer  
 Signature:  
 Date:

This is an initial estimate based on a visual inspection of the above vehicle. The final repair quantum will be prepared after the vehicle is surveyed by a motor Surveyor appointed by the insurance company.

Our Job Ref No : 305138793

Date : 06/04/18

## COMFORTDELGRO ENGINEERING

ComfortDelGro Engineering Pte Ltd  
59 Loyal Drive Singapore 508969  
Fax: 6545 8156

### FINALIZATION FORM

To : LKK

Fax :

Attn : KALVIN

Vehicle Reg No. : SHD4000H

Date of Accident : 04/04/18

The survey and estimates of the repairs of the above-mentioned vehicle are as follows:-

1. The repair job shall bill to: TOKIO --- GU 9569Z  
###
2. The finalized amount shall be:
  - (a) Spare Parts after List discount \_\_\_\_\_
  - (b) Labour Charges ### \_\_\_\_\_
  - Total for Part-By-Part Repair Cost \_\_\_\_\_
  - (c.) Lumpsum Repair (if applicable)  
Total for Lumpsum repair cost after Less: 20% \$900.00  
Final Lumpsum Repair cost \_\_\_\_\_

3. Estimated normal period for repairs: 2 working days

4. We shall treat the above amount as Correct and Confirmed if there is no reply from you within 7 working days

5. Thank you for your assistance.

We confirm the estimates and finalized amount

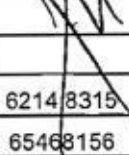
Signature :   
Name : JUMANI  
Tel : 6214 8315  
Fax : 65468156

Signature :   
Name : Kalvin  
Date : 9/4/8

### For Official Use Only

Item	Amount	Document Attached Yes or No	Confirm By (Signature)	Remarks
1. Rental Rate P/Day		YES		
2. Loss of Income Paid		N		
3. Survey Fees				
4. LTA Search Fee	\$7.49			
5. Medical Fees (on behalf of driver, if applicable)				
6. Overrun				

Remarks:

### ...CLAIM SUBFOLDER...(Pending for Survey Report)

CLAIM SUBFOLDER TRACKING							
Case	Notified	Est Submitted	Adj Assigned	Adj Rpt	Adj Submitted	Ins Auth'ed	Status
Main	05 Apr 2018 <a href="#">Sendback Est</a>	05 Apr 2018 14:25 <b>S\$1,632.02</b>	05 Apr 2018 14:48 <a href="#">Edit Adj Rpt</a>	<b>S\$900.00</b> <a href="#">Edit Estimates</a>	<b>S\$900.00</b> <a href="#">View Rpt</a>		<b>Pending for Survey Report</b> <a href="#">Cancel Case</a>

Main	Reference	Claim Details	Documents	Show All					
<b>CLAIM SUBFOLDER DETAILS</b>									
Insured: <b>TA ZHIANG TRADING</b> , Co. Reg. No.: 51473300D									
Main Claimant: <b>CTPL</b>									
Vehicle Reg. No.: <b>SHD4000H</b>		Date of Loss: 04/04/2018 00:00 - :59 [81 Months and 6 Days From LTA Reg Date (Man Yr)]							
Claim Type: <b>TP / M1801795</b>		Policy/Cover Note No.: MB016546 Coverage: 21/09/2017 - 20/09/2018							
Vehicle Reg. No. (Insured): <b>GU9569Z</b>		Policy No. (Claimant):							
		Excess: S\$0.00							
Repairer: <b>ComfortDelGro Engineering Pte Ltd (Loyang)</b> 59 Loyang Drive, 508969 Loyang - Tel: 6214 8300									
Handling Insurer: <b>Tokio Marine Insurance Singapore Ltd (HQ)</b> - Tel: 6221 6111 ... [Handled by <b>Pauline Tham</b> ]									
Adjuster: <b>LKK Auto Consultants Pte Ltd (HQ)</b> - Tel: 6256-3561 ... [Handled by <b>KALVIN ANG WEI KUN</b> ] ... [Final Rpt due 16/04/2018]									
Adj Asg. Remarks: OUR INSD HAVE NOT REPORT THE ACCIDENT. PLEASE CHECK CONSISTENCY OF THE DAMAGE. THKS									
<b>ASSOCIATED MAIL RECEIVED</b> <a href="#">View All</a> <a href="#">Compose Case Mail</a>									
There are no mail for this case.									
<b>ALL ASSOCIATED TASKS</b> <a href="#">View All</a> <a href="#">Search Tasks</a> <a href="#">Create New Task</a> <a href="#">Complete</a>									
Due Date	Priority	Type	Task Group	Subject	Handler	Assigned By	Completed On	Created On	Done?
No results.									

## Claim Documents

SHD4000H (M1801795)  
 [GU9569Z]  
 TP  
 CTPL  
 Apr 4 2018 12:00AM  
 [TA ZHIANG TRADING]  
 ComfortDelGro Engineering Pte Ltd

Upload Documents		Upload Photos		Compose New Letter		View <input type="button" value="View in Browser"/>	
Assessment Reports						1 per page	<input checked="" type="checkbox"/>
No	Finalized On	ComfortDelGro Engineering Pte Ltd (Loyang)				Thumbnail	Print
1	05/04/18 14:25	Repairer Estimates				Load HTM	
Photos/Images						3 per page	<input checked="" type="checkbox"/>
No	Relabel/Reorder	LKK Auto Consultants Pte Ltd (HQ)				Thumbnail	Print
1	05/04/18 17:22	General View				Load JPG	<input checked="" type="checkbox"/>
2	05/04/18 17:22	General View				Load JPG	<input checked="" type="checkbox"/>
3	05/04/18 17:22	General View				Load JPG	<input checked="" type="checkbox"/>
4	05/04/18 17:22	General View				Load JPG	<input checked="" type="checkbox"/>
5	05/04/18 17:22	General View				Load JPG	<input checked="" type="checkbox"/>
6	05/04/18 17:22	General View				Load JPG	<input checked="" type="checkbox"/>
7	05/04/18 17:22	General View				Load JPG	<input checked="" type="checkbox"/>
8	05/04/18 17:22	General View				Load JPG	<input checked="" type="checkbox"/>
9	05/04/18 17:22	General View				Load JPG	<input checked="" type="checkbox"/>
10	05/04/18 17:22	General View				Load JPG	<input checked="" type="checkbox"/>
11	05/04/18 17:22	General View				Load JPG	<input checked="" type="checkbox"/>
12	05/04/18 17:22	General View				Load JPG	<input checked="" type="checkbox"/>
13	05/04/18 17:22	General View				Load JPG	<input checked="" type="checkbox"/>
14	05/04/18 17:22	General View				Load JPG	<input checked="" type="checkbox"/>
15	05/04/18 17:22	General View				Load JPG	<input checked="" type="checkbox"/>
16	05/04/18 17:22	General View				Load JPG	<input checked="" type="checkbox"/>
17	05/04/18 17:22	General View				Load JPG	<input checked="" type="checkbox"/>
18	05/04/18 17:22	General View				Load JPG	<input checked="" type="checkbox"/>
19	05/04/18 17:22	General View				Load JPG	<input checked="" type="checkbox"/>
20	05/04/18 17:22	General View				Load JPG	<input checked="" type="checkbox"/>
21	05/04/18 17:22	General View				Load JPG	<input checked="" type="checkbox"/>
22	05/04/18 17:22	General View				Load JPG	<input checked="" type="checkbox"/>
23	09/04/18 09:28	Reinspection Photo				Load JPG	<input checked="" type="checkbox"/>
24	09/04/18 09:28	Reinspection Photo				Load JPG	<input checked="" type="checkbox"/>
25	09/04/18 09:28	Reinspection Photo				Load JPG	<input checked="" type="checkbox"/>
26	09/04/18 09:28	Reinspection Photo				Load JPG	<input checked="" type="checkbox"/>
Documentation						1 per page	<input checked="" type="checkbox"/>
No	Finalized On	ComfortDelGro Engineering Pte Ltd (Loyang)				Thumbnail	Print
1	05/04/18 14:25	E-filed GIA report				Load PDF	

## Documents Checklist

DOCUMENTS CHECKLIST	<input type="button" value="Reset"/>	<input type="button" value="Save"/>	<input type="button" value="Print"/>
---------------------	--------------------------------------	-------------------------------------	--------------------------------------



There are no document checklists configured.

**Our Checklist Remarks - LKK Auto Consultants Pte Ltd (HQ)**

**Show Remarks To:** ☐ Repairer ☐ Handling Insurer  
Note: Remarks are private unless you show it to other parties.

## LKK Auto Consultants Pte Ltd (Co Reg.No:199607198R)

51 Ubi Ave 1 #01-25, Paya Ubi Industrial Park

Singapore 408933

Tel: 6256-3561 Fax: 6844-8805 Email: sur@lkkauto.com; assignments@lkkauto.com

## VEHICLE DAMAGE INSPECTION REPORT

Our File No: CC3/TM18006306/K1TBE2

Date: 12/04/2018

## REFERENCE

Handling Insurer: Tokio Marine Insurance Singapore Ltd

Policy No: MB016546

Claimant Vehicle No : SHD4000H

Insured Vehicle No : GU9569Z

Date of Loss: 04/04/2018

Nature of Claim: TP Claim No: M1801795

## DESCRIPTION &amp; IDENTIFICATION OF VEHICLE

Reg No: SHD4000H

Make &amp; Model: HYUNDAI SONATA, 2.0 CRDI (A)

Engine No: D4EAB967826

Reg. Date: 29/06/2011 (Man. Year: 2011)

Chassis No: KMHET41VMBA811881

Colour: Blue

Odometer: 150891 km

Engine Capacity: 1991 cc

Market Value/New Car Price: N/A

Sum Insured (S\$): Market Value/New Car Price

## CONDITION OF VEHICLE AT THE TIME OF SURVEY

General Condition:	Good	Steering (Serviceable):	Yes	Footbrake (Serviceable):	Yes
Handbrake (Serviceable):	Yes	Engine Modification:	No	Pre-accident Condition:	Average

## CONDITION OF TYRES

Front Tyre Size:	215/60R16	Rear Tyre Size:	215/60R16
Front Left Side:	West Lake 7 mm	Rear Left Side:	West Lake 7 mm
Front Right Side:	West Lake 7 mm	Rear Right Side:	West Lake 7 mm

The above values represent the remaining tyre treads depth

COST OF CLAIMS	Repairer's	Adjuster's	Difference	Diff %
Parts	1,622.02	762.72	859.30	52.98
Miscellaneous Items	10.00	10.00	0.00	0.00
Labour	0.00	400.00	-400.00	
Paintwork Labour	0.00	0.00	0.00	
Towing	0.00	0.00	0.00	
<b>Calculated Gross Total (S\$)</b>	<b>1,632.02</b>	<b>1,172.72</b>	<b>459.30</b>	<b>28.14</b>
<b>Approved Total (Overridden) (S\$)</b>		<b>900.00</b>		
<b>(S\$)</b>	1,632.02	900.00	732.02	44.85
<b>+ GST 7.00/7.00% (S\$)</b>	114.24	63.00	51.24	44.85
<b>Nett Amount (S\$)</b>	<b>1,746.26</b>	<b>963.00</b>	<b>783.26</b>	<b>44.85</b>

## INSPECTION

Date of Assignment: 05/04/2018 Present Location:

ComfortDelGro Engineering Pte Ltd (Loyang)

Date Inspected: 05/04/2018 Inspected At:

59 Loyang Drive  
Singapore 508969

Estimated Period of Repair: 2.0 days

**Adjuster:** KALVIN ANG WEI KUN

**Manager:** DENISE TAY KWEE CHENG

*NOTE: This report represents our findings at the time and place of inspection stated herein. Such inspection has been carried out to the best of our knowledge and ability but any other liability under any other circumstances is hereby expressly excluded.*

## REPAIR DETAILS

### Reference

<b>Part Source:</b>	MRM-SG	Version: 1.0 (Last Synchronised: 12 Apr 2018)
<b>Parts:</b>	143	HYUNDAI SONATA 2.0 CRDI (A) (Catalogue:Merimen Singapore 1.0)
<b>Labour:</b>	Repairer's	(Price-denominated Standard List)
<b>Print Code:</b>	(Unsubmitted, no print-code for SHD4000H)	
<b>Validity:</b>	These estimates are valid only if they contain the print code (above) on all estimate pages, running page numbers with the END OF ESTIMATES marker on the last estimate page	
<b>Further Info:</b>	Items/values not in reference catalogue are prefixed with an asterisk *.	

### Recommended Parts

No.	Qty	Part No.	Particulars	Condition	Repairer's	Amount
1	1		*REAR BUMPER ASSY	Deformed	578.40 FL	*578.40 FL
2	1		*REAR BUMPER ASSY REINFORCEMENT	Serviceable	483.30 FL	*- FL
3	10		*REAR BUMPER ASSY CLIPS	Not Necessary	22.00 FL	*- FL
4	1		*REAR BUMPER ASSY SPONGE	Serviceable	137.40 FL	*- FL
5	1		*REAR BUMPER ASSY UNDER COVER	Serviceable	185.80 FL	*- FL
6	1		*REAR BUMPER PROTECTOR LH	Repair	38.00 FL	*- FL
7	1		*REAR BUMPER PROTECTOR RH	Repair	38.00 FL	*- FL
8	1		*REVERSE SENSOR	Serviceable	135.70 F	*- F
9	1		*REAR BUMPER MAT	Necessary	50.00 F	*50.00 F
10	1		*REAR BUMPER ADVERTISEMENT LOGO	Necessary	50.00 F	*50.00 F
11	2		*REAR FENDER ADVERTISEMENT LOGO	Necessary	200.00 F	*200.00 F
					<b>Sub Total (S\$)</b>	<b>1,918.60 878.40</b>
					<b>- List Item Discount on L Items 20.00/20.00% (S\$)</b>	<b>296.58 115.68</b>
					<b>Total Parts (S\$)</b>	<b>1,622.02 762.72</b>

F=Franchise part. L=ListItemDisc.

Report was unsubmitted during this print-out.

## Recommended Miscellaneous Items

No	Qty	Particulars	Repairer's	Amount
<u>Miscellaneous Items</u>				
1	1	OD/TP Case (Insurer)	10.00	10.00
Sub Total (S\$)			10.00	10.00

## Recommended Labour

No	Particulars	Lab.Type	Repairer's	Amount
<u>Labour Items</u>				
1	PANEL BEATING	New	-	200.00
2	SPRAY PAINTING CHARGE	New	-	200.00
3	WIRING CHARGE	New	-	0.00
4	REMOVE/REFIX REVERSE SENSOR	New	-	0.00
Gross Labour Cost (S\$)			0.00	400.00

Report was unsubmitted during this print-out.
---

&lt; END OF ESTIMATES &gt;