



LKK Auto Consultants Pte Ltd

51 Ubi Ave 1 #01-25 Paya Ubi Industrial Park, Singapore 408933

TEL: 6256 3561 FAX: 6256 4315

Reg. No: 199607198R GST Reg. No. 19-9607198-R

TAX INVOICE

CHINA TAIPING INSURANCE (S) PTE LTD
3 ANSON ROAD #16-00
SPRINGLEAF TOWER
SINGAPORE 079909

INV No. AC2003847
INV Date 13/05/2020
Reference CC6/CTI18006279/Uba3q2
Code CTI



PROFESSIONAL SERVICE FEE

Vehicle No. PC 5420H
Insured Veh. CB 4111R
Claim No. SNM18D01754C02/1/LKKDS
Policy No. DMB1SN1749251700
Accident Date 28/03/2018
Inspection Date 05/04/2018

Description	Total
Third Party Express Settlement	400.00
Subtotal	400.00
GST (7%)	28.00
Grand Total	428.00

We shall be glad if you could forward the payment at your early convenience.

Cheque should be crossed and made payable to 'LKK Auto Consultants Pte Ltd'

LKK Auto Consultants Pte Ltd



LKK Auto Consultants Pte Ltd

51 Ubi Ave 1 #01-25 Paya Ubi Industrial Park, Singapore 408933

TEL: 6256 3561 FAX: 6256 4315

Reg. No: 199607198R GST Reg. No. 19-9607198-R

Affiliated to Federation Internationale Des Experts En Automobile				
CHINA TAIPING INSURANCE (S) PTE LTD		Ref : CC6/CTI18006279/Uba3q2		
3 ANSON ROAD #16-00 SPRINGLEAF TOWERSINGAPORE 079909		Date : 13-05-2020		
		Code : CTI		
1. Policy Particulars :- THIRD PARTY CLAIM				
Insured Veh.	CB 4111R	Veh. Inspected	PC 5420H	
Policy No.	DMB1SN1749251700	Coverage (\$)	0.00	
Claim No.	SNM18D01754C02/1/LKKDS	Excess (\$)	0.00	
Assign From		Assign Date	05/04/2018	
2. Vehicle Particulars & Condition				
Make & Model	TOYOTA HIACE COMMUTER (A)	c.c	2982	
Engine No.	HIDDEN	Year of Reg.	2017	
Chassis No.	KDH2230027204	Colour	WHITE	
Odometer	58029	Steering	IN ORDER	
Brakes	IN ORDER	Modification	NIL	
General	GOOD			
3. Conditions of Tyres				
	Size	Make	Balance	
R/H Front Tyre	195 R15	BRIDGESTONE	7 mm	
L/H Front Tyre	195 R15	BRIDGESTONE	7 mm	
R/H Rear Tyre	195 R15	BRIDGESTONE	7 mm	
L/H Rear Tyre	195 R15	BRIDGESTONE	7 mm	
4. Description of Damages				
	THE VEHICLE SUSTAINED DAMAGES AT THE REAR PORTION. DAMAGES SEE DETAILS.			
5. General Information				
Accident Date	28/03/2018	Inspection Date	05/04/2018	
Survey held at	LEE BROTHERS AUTOMOTIVE PTE LTD 1 KAKI BUKIT AVENUE 6 #02-47 AUTOBAY SINGAPORE 417883			
5a. Remarks				
	A)THE INSPECTION WAS CONDUCTED ON A"WITHOUT PREJUDICE" BASIS. B)IN ACCORDANCE TO YOUR INSTRUCTIONS, WE HAVE NOT AUTHORISED REPAIRS.			
5b. Estimate Days of Repair				
	ESTIMATED NORMAL PERIOD FOR REPAIR:		5 Working Days	



LKK Auto Consultants Pte Ltd

51 Ubi Ave 1 #01-25 Paya Ubi Industrial Park, Singapore 408933

TEL: 6256 3561 FAX: 6256 4315

Reg. No: 199607198R GST Reg. No. 19-9607198-R

Page No.:1 of 2

ADJUSTMENT ON REPAIR COST FOR VEHICLE NO. PC 5420H

Qty	Description of Parts	Condition	Estimate By Workshop (\$))	Our Adjusted (\$)
<u>REPLACEMENT OF PARTS</u>				
1	REAR TAILGATE	BADLY DENTED	2,150.70	2,150.70
2	REAR TAILGATE HINGE RH/LH @\$68.95	NOT NECESSARY	137.90	-
2	REAR TAILGATE DAMPER RH/LH @\$399.15	NOT NECESSARY	798.30	-
1	REAR TAILGATE RUBBER	TWISTED	399.45	399.45
1	REAR TAILGATE LOCK	TWISTED / JAMMED	509.10	509.10
1	REAR TAILGATE LOCK CATCH	NOT NECESSARY	59.10	-
1	REAR TAILGATE INNER TRIM	DEFORMED / TORN	688.90	688.90
1	REAR TAILGATE EMBLEM 'LOGO'	NECESSARY	78.10	78.10
1	REAR TAILGATE EMBLEM 'HIACE'	NECESSARY	65.10	65.10
1	REAR TAILGATE EMBLEM 'GL'	NECESSARY	40.20	40.20
1	REAR TAILGATE CHROME MOULDING	CRACKED	210.20	210.20
2	REAR TAILGATE NUMBER PLATE LAMP @\$79.10	NOT NECESSARY	158.20	-
1	REAR BUMPER	DISTORTED	517.10	517.10
4	REAR BUMPER BRACKET @\$65.10	BENT	260.40	260.40
2	REAR BUMPER SIDE RETAINER LH/RH @\$145.20	NOT NECESSARY	290.40	-
2	REAR TAILLAMP RH/LH @\$325.50	CRACKED	651.00	651.00
1	REAR SPARE WHEEL CARRIER	NOT NECESSARY	355.10	-
1	REAR SPARE WHEEL CARRIER BOLT	NOT NECESSARY	49.10	-
1	REAR END PANEL -OUTER	BADLY DENTED	694.10	694.10
1	REAR END PANEL -INNER	BADLY DENTED	759.20	759.20
1	REAR END PANEL STEEL PAD	DEFORMED / TORN	295.20	295.20
1	REAR EXHAUST BOX	NOT NECESSARY	1,981.72	-
3	REAR EXHAUST BOX MOUNTING @\$35.20	NOT NECESSARY	105.60	-
	LESS 25% DISCOUNT		-2,813.54	-1,829.69
			8,440.63	5,489.06
<u>SPECIAL NETT ITEMS</u>				
1	SET REAR WINDSCREEN SPONGE TAPE (SN)	NECESSARY	30.00	30.00
1	SET REAR WINDSCREEN SEALANT (SN)	NECESSARY	80.00	40.00
1	REAR TAILGATE STICKER '70KM/H' (SN)	NECESSARY	20.00	10.00
1	SET REAR REVERSE SENSOR (SN)	SHORTED	280.00	200.00

Report Ref No. CC6/CTI18006279/Uba3q2



LKK Auto Consultants Pte Ltd

51 Ubi Ave 1 #01-25 Paya Ubi Industrial Park, Singapore 408933

TEL: 6256 3561 FAX: 6256 4315

Reg. No: 199607198R GST Reg. No. 19-9607198-R

Page No.:2 of 2

Qty	Description of Parts	Condition	Estimate By Workshop (\$)	Our Adjusted (\$)
1	SET REAR BUMPER CLIP (SN)	NECESSARY	45.00	45.00
1	SET REAR NUMBER PLATE (SN)	CRACKED	50.00	40.00
1	SET REAR REVERSE CAMERA (SN)	SHORTED	280.00	280.00
1	REAR DOOR EMERGENCY DOOR STICKER (SN)	NECESSARY	30.00	15.00
			815.00	660.00
	LABOUR			
	TO KNOCK OUT DENT ,CUT /WELD REAR END PANEL AND REPLACE ACCIDENT PARTS .		1,200.00	900.00
	TO SPRAY PAINTING ON ACCIDENT PORTION .		1,200.00	800.00
	TO CHECK WIRING .		30.00	20.00
	TO TRANSFER REAR TAILGATE PARTS.		120.00	60.00
	TO REMOVE, REPLACE REVERSE SENSOR .		100.00	50.00
	TO REMOVE ,REFIX CUSHION AND INNER TRIM .		180.00	60.00
	TO REMOVE ,REFIX REAR WINDSCREEN .		180.00	100.00
	TO REMOVE,REPLACE EXHAUST SYSTEM.	NOT NECESSARY	180.00	-
	TO TUFF KOTE.		120.00	80.00
			3,310.00	2,070.00
GRAND TOTAL			12,565.63	8,219.06
RECOMMENDED COST OF LUMP SUM REPAIRS (TO ITS PRE-ACCIDENT CONDITION)				6,500.00

Report Ref No. CC6/CTI18006279/Uba3q2

CHUA KANG SENG

Licensed Appraiser

DISCLAIMER OF LIABILITY TO THIRD PARTIES:- This Report is made solely for the use and benefit of the Client named on the front page of this Report.

No liability of responsibility whatsoever, in contract or tort, is accepted to any third party who may rely on the Report wholly or in part. Any third party acting or replying on this Report, in whole or in part, does so at his or her own risk.



LKK Auto Consultants Pte Ltd

51 Ubi Ave 1 #01-25 Paya Ubi Industrial Park, Singapore 408933

TEL: 6256 3581 FAX: 6256 4315

Reg. No: 199607198R GST Reg. No. 19-9607198-R

PHOTOGRAPHS FOR VEHICLE NO. PC 5420H

INSPECTION





LKK Auto Consultants Pte Ltd

S1 Ubi Ave 1 #01-25 Paya Ubi Industrial Park, Singapore 408933

TEL: 6256 3551 FAX: 6256 4315

Reg No: 199607198R GST Reg. No. 19-9607198-R





LKK Auto Consultants Pte Ltd

51 Ubi Ave 1 #01-25 Paya Ubi Industrial Park, Singapore 408933

TEL: 6256 3581 FAX: 6256 4315

Reg No: 199607198R GST Reg. No. 19-9607198-R





LKK Auto Consultants Pte Ltd

S1 Ubi Ave 1 #01-25 Paya Ubi Industrial Park, Singapore 408933

TEL: 6256 3581 FAX: 6256 4315

Reg. No: 199607198R GST Reg. No. 19-9607198-R

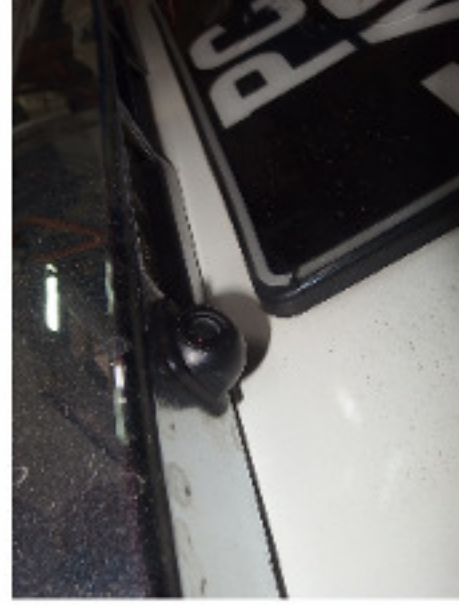



LKK Auto Consultants Pte Ltd

S1 Ubi Ave 1 #01-25 Paya Ubi Industrial Park, Singapore 408933

TEL: 6256 3551 FAX: 6256 4315

Reg. No: 199607198R GST Reg. No. 19-9607198-R





LKK Auto Consultants Pte Ltd

S1 Ubi Ave 1 #01-25 Paya Ubi Industrial Park, Singapore 408933

TEL: 6256 3581 FAX: 6256 4315

Reg. No: 199607198R GST Reg. No. 19-9607198-R





LKK Auto Consultants Pte Ltd

S1 Ubi Ave 1 #01-25 Paya Ubi Industrial Park, Singapore 408933

TEL: 6256 3581 FAX: 6256 4315

Reg. No: 199607198R GST Reg. No. 19-9607198-R





LKK Auto Consultants Pte Ltd

S1 Ubi Ave 1 #01-25 Paya Ubi Industrial Park, Singapore 408933

TEL: 6256 3551 FAX: 6256 4315

Reg. No: 199607198R GST Reg. No. 19-9607198-R





LKK Auto Consultants Pte Ltd

S1 Ubi Ave 1 #01-25 Paya Ubi Industrial Park, Singapore 408933

TEL: 6256 3551 FAX: 6256 4315

Reg. No: 199607198R GST Reg. No. 19-9607198-R





LKK Auto Consultants Pte Ltd

S1 Ubi Ave 1 #01-25 Paya Ubi Industrial Park, Singapore 408933

TEL: 6256 3581 FAX: 6256 4315

Reg. No: 199607198R GST Reg. No. 19-9607198-R





LKK Auto Consultants Pte Ltd

S1 Ubi Ave 1 #01-25 Paya Ubi Industrial Park, Singapore 408933

TEL: 6256 3551 FAX: 6256 4315

Reg No: 199607198R GST Reg. No. 19-9607198-R





LKK Auto Consultants Pte Ltd

S1 Ubi Ave 1 #01-25 Paya Ubi Industrial Park, Singapore 408933

TEL: 6256 3551 FAX: 6256 4315

Reg No: 199607198R GST Reg. No. 19-9607198-R





LKK Auto Consultants Pte Ltd

S1 Ubi Ave 1 #01-25 Paya Ubi Industrial Park, Singapore 408933

TEL: 6256 3551 FAX: 6256 4315

Reg. No: 199607198R GST Reg. No. 19-9607198-R





LKK Auto Consultants Pte Ltd

S1 Ubi Ave 1 #01-25 Paya Ubi Industrial Park, Singapore 408933

TEL: 6256 3551 FAX: 6256 4315

Reg. No: 199607198R GST Reg. No. 19-9607198-R





LKK Auto Consultants Pte Ltd

S1 Ubi Ave 1 #01-25 Paya Ubi Industrial Park, Singapore 408933

TEL: 6256 3551 FAX: 6256 4315

Reg. No: 199607198R GST Reg. No. 19-9607198-R

