

ASS. REC. BY:

REF CS/FCI 18006252/Urd39

Printed by:

Surveyor

Marius

ASSIGNMENT (Office)

CWS

From (Person)

Lurene jaw

of

FCI

Date/Time 04/04/18 @ 7:19pm

Estimated Cost

Bill to

OD / IP / WS / TP RES / OD RES / EVA / INV / MV / CS

To Inspect Vehicle No.

GY 9897E

Insured:

SHC 0580 G

at Workshop m/s:

Tan Lim Motor

Tel:

6858 5151

of

51 Defu June 10

Policy No.

Claim No:

D18002699 MFSH

Sum Insured:

Excess:

Make of Veh:

(Client's Record)

D.O.A. 31/03/2018

CA / REV / REP. / REV 24 HRS 1wp

H.O.D. Endorsement:

Date/Time 930am @ 5/4/18

Person Contacted:

William

Vehicle IN/OUT

Date/Time	Action/Instruction (✓) Estimate	
	GY 9897E - cc6 / AIG 17009655 / Up33q2	D.O.A. 16/5/17
	SHC 580 G - CS/FCI 17002445 / h3	D.O.A. 24/1/17
	Revert thru email	

ASSIGNMENT

From: _____ Date: _____

Estimated Cost: _____

OD / TP / WS / TP RES / OD RES / EVA / INV / MV

To inspect Vehicle No: 649897C

at Workshop m/s

of

Insured: SHC 580G

Policy No. _____

Claims No. _____

Sum Insured: _____ Excess: _____

(Client's Record)

Make of Veh: _____

(Policy Condition)

Remark: The veh had commenced its repair at the time of inspection.

N/S	O/S

Bal. or Market Value: 23500

IDAC Accident Rpt: _____ Consistent?: Yes or No

GIA / PR Seen: _____ Consistent?: Yes or No

Est. Repairs: 20 days Res.: Yes or No

Lum Sum: 20 % 3 Val: Yes or No

CA / REV / REP. / 24 HRS

Date: _____ Person Contacted: 100 20/10/2020

Vehicle: IN / OUT

Date / Time Action / Instruction

asky / 11/2. 2yrs. 7m. net 11311
 check insurance request to be from 01.

27/4/18 Confirmed L/S @ 11.200 with MR Tan.

Red. \$53,055.60 .83%

RECEIVED 27 APR 2018

Veh No: 649897C Yr Regn: 10 05

Type: M.Car / M.Cycle / Bus / Van / Lorry / Taxi / Prime Mover /

Truck / Trailer or Car

Make: Toyota Dyne C.O. 2986

Colour: Silver A/C: Insured / Std / NI / NA

Sp. Reading: _____ T/Radio: Insured / Std / NI / NA

Eng/No: _____

C/No: JTFUF344303011209

Gen. Cond: Good / Fair / Poor / Burnt

Steering: In order / Jammed / Leaked / Burnt or other

Brake: In order / Jammed / Leaked / Burnt or

Modi: NI / S/Rim / STD A/Rim or

Tyre Size: F: 185-14

R: 155-12

BS / DUN / TEXNOVA / GY / FS / LIZA / MIC / OHTSU / PIR / SUMI /

TOYO / YOKO or Condor

Front

Rear

R/Bal: 5 mm

R/Bal: 5/5 mm

L/Bal: 5 mm

L/Bal: 5/5 mm

D.O.A: 31/3/18

D.O.I: 5/4/18

Survey held at _____

Des. of Damages: Frt / Rear / O/S / N/S / U/C / Rooftop or

The U/C / Chassis frame / Body Structure affected due to collision. Rear & RL

Date/Time, File Pass to?

☐ : Prel. Report

1) typist

☒ : Final Report

Date/Time, File Return to?

2) _____

Days Of Repair: 20

Resurvey No. of Trip: 2

Add Fee:

☐ : Site Insp (\$)☐ : Interview (\$)☐ : Tech. Invs (\$)☐ : Weekend (\$)

Survey Fee:

Transportation:

S + RS \$

Photos: 580

Others: 007

TOTAL: 20/4/18

54 x 15 = 810

170 + 810

50

10 + 50

214

1344

Report Format: TP

Lump Sum / LB+ (\$ 11,200.00)



LKK Auto Consultants Pte Ltd

51 Ubi Ave 1 #01-25 Paya Ubi Industrial Park, Singapore 408933

TEL: 6256 3551 FAX: 6256 4315

Reg. No: 199607198R GST Reg. No. 19-9607198-R

Affiliated to Federation Internationale Des Experts En Automobile

FIRST CAPITAL INSURANCE LTD

Ref : CS/FCI18006252/Urd3

36 ROBINSON ROAD
#16-01 CITY HOUSESINGAPORE 068877

Date : 05-04-2018



Code : FCI2

1. Policy Particulars :- THIRD PARTY CLAIM

Insured Veh.	SHC 580G	Veh. Inspected	GY 9897E
Policy No.		Coverage (\$)	0.00
Claim No.	D18002699MFSH	Excess (\$)	0.00
Assign From	CWS (LURENE JAW)	Assign Date	05/04/2018

2. Vehicle Particulars & Condition

Make & Model	c.c	0
Engine No.	HIDDEN	Year of Reg.
Chassis No.		Colour
Odometer	-	Steering
Brakes		Modification
General		

3. Conditions of Tyres

	Size	Make	Balance
R/H Front Tyre			mm
L/H Front Tyre			mm
R/H Rear Tyre			mm
L/H Rear Tyre			mm

4. Description of Damages

--

5. General Information

Accident Date	31/03/2018	Inspection Date	05/04/2018
Survey held at	TAN LIM MOTOR PTE LTD 51 DEFU LANE 10 SINGAPORE 539216		

5a. Remarks

A)THE INSPECTION WAS CONDUCTED ON A"WITHOUT PREJUDICE" BASIS. B)IN ACCORDANCE TO YOUR INSTRUCTIONS, WE HAVE NOT AUTHORISED REPAIRS.
--

MOTOR SURVEY ASSIGNMENT

Date	04-04-2018	Our Ref No. D18002699MFSH
Accident Date	31-03-2018	Claim Type. Third Party
Insured Vehicle	SHC0580G	Third Party Vehicle. GY9897E
Survey Location	51 DEFU LANE 10	
Contact Person.	LAM WEI SHONG WILLIAM	
Contact No.	68585151/ 0	Fax No. 68580877
Survey Type	WITHOUT PREJUDICE:	
Appointed Surveyor	LKK AUTO CONSULTANTS PTE LTD	
Contact Person	NA	Fax No. 68416315
Contact Number.	NA	

FOR DIRECT SETTLEMENT

Please submit to us the Tax Invoice together with letter of claim for Rental OR Loss of use (based on NIMA Benchmark rates) together with your survey report.

THIRD PARTY SURVEY REQUEST

Cc : Workshop	TAN LIM MOTOR PTE LTD	Attention. NIL
Cc : TP Solicitor	NA	TP Solicitor Fax No. NA
Officer Incharge	LURENE	

IMPORTANT NOTE

Kindly submit the survey report via CWS within 14 days for survey assignment and 7 days for re-inspection.
This is a computer generated letter, no signature required.

Job Sheet (/ClaimWS/Surveyor/JobSheet/236679)



PRI Documents



Close



PRI Header Details

Claim No	D18002699MFSH	Policy No	D-18088937MFSH	Claimant S.No & Name	1 & TAN LIM
Workshop Name	TAN LIM MOTOR PTE LTD (Contact Person : LAM WEI SHONG WILLIAM)	Survey Location & Contact Details	51 DEFU LANE 10 Mobile: 0 , Phone: 68585151 , Fax: 68580877 EmailId: WEI.SHONG@TLMOTOR.COM.SG		
Our Surveyor	LKK AUTO CONSULTANTS PTE LTD	Instructions To Surveyor	WITHOUT PREJUDICE:		
Insured Name	CITYCAB PTE LTD	Insured Vehicle No	SHC0580G	TP Vehicle No	GY9897E
PRI Recieved Date	04-04-2018 06:31:48 PM	Surveyor Appointed Date	04-04-2018 07:18:24 PM	Surveyor Accept Date	05-04-2018 0

Survey Report Upload

Surveyor Inspection Date *:	<input type="text"/>	Surveyor Report Date	05-04-2018	Upload Survey Report *:	<input type="button" value="Choose File"/>
-----------------------------	----------------------	----------------------	------------	-------------------------	--

Vehicle Particulars

Make	<input type="text" value="Please Select Make"/>	Model	<input type="text" value="Please Select Model"/>	Year	<input type="text" value="Select Year"/>
Chasis No	<input type="text"/>	Engine No	<input type="text"/>	Mileage	<input type="text"/>
Color	<input type="text"/>	Cubic Capacity	<input type="text"/>		

Multiple Documents Upload

File Name

Action

Surveyor Job Remarks

Remarks



Auto
Consultants
Pte Ltd

51 UBI AVE 1, #01-25 PAYA UBI INDUSTRIAL PARK, SINGAPORE 408933 TEL : (065) 62563561 FAX : (065) 62564315

Your Ref: D18002699MFSH

Our Ref: CS/FCI18006252/Urd3

The Motor Claims Department
First Capital Insurance Ltd

Dear Sir/Madam,

INITIAL INSPECTION REPORT OF VEHICLE NO. GY 9897E .

Please be informed that we had conducted the inspection of the above mentioned vehicle on 05/04/2018 at the premises of M/s TAN LIM MOTOR PTE LTD and have the following to report:-

Workshop Estimate Amount	: S\$ <u>64,255.60</u> .
Revised Estimate Amount	: S\$ <u>14,367.58</u> .
"Check" Items Amount	: S\$ <u> </u> .
Market Value	: S\$ <u> </u> .
LTA Reimbursement Value	: S\$ <u> </u> .
Nett Value	: S\$ <u> </u> .

Description of Damage:

The vehicle sustained damages
at rear and front portion.

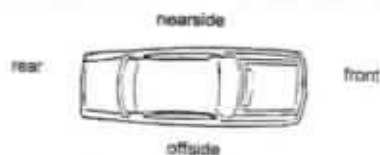

Yours faithfully
MARCUS
Automotive Assessor

SINGAPORE ACCIDENT STATEMENT

IMPORTANT NOTICE

1. Please report correctly the details of the accident to speed up the claims process.
2. This Form must be completed by the Policyholder and/or the Authorised Driver.
3. Information provided must be as truthful and accurate as possible. Any wilful misrepresentation or withholding of material facts may allow insurance companies to repudiate policy ability.
4. The issue and acceptance of this Form by insurance companies is not an admission of policy liability on the part of the insurance companies.
5. Any false reporting may be referred to the Police for investigation.
6. This report will be forwarded by the insurers of the GIA Records Management Centre established by the General Insurance Association of Singapore (GIA) for archiving and that copies of this report will, for a fee, be made available upon application by interested parties.
7. By the lodgement of this report to the insurers, you hereby consent to the archiving of this report at the centre and to copies of the report being made available aforesaid.

ACCIDENT STATEMENT

Date Of Report	02/04/2018 12:14
Date Of Accident	31/03/2018 05:45
Exact Location Of Accident	PIE TOWARDS TUAS
Country/State of Loss	SINGAPORE

DETAILS OF OWN VEHICLE

Vehicle Registration Number	GY9897E
Insured/Policyholder	
Name Of Registered Owner	ZHONG CHENG DEVELOPMENT PTE LTD
Co Reg No	200403047H
Email Address	ZHONGCHENG9897@GMAIL.COM
Mobile Phone No	
Alternative Phone No	OFFICE-65709022

Vehicle Particulars

Manufacturer	TOYOTA
Model	DYNA 1.5T-3.0 (M)
Exact Purpose for which vehicle was being used at time of accident	COMMERCIAL USE
Are you claiming under your own insurance policy for repair to your vehicle?	NO
If No, Please state action to be taken	THIRD PARTY
Vehicle Category	COMMERCIAL VEHICLE

Insurance Company

Name of Insurance Company	NTUC INCOME INSURANCE CO-OPERATIVE LTD
Type Of Coverage	THIRD PARTY FIRE AND/OR THEFT
Fleet Policy	NO
Policy Number	5094243843
Cover Note Number	21.10.2017 TO 20.10.2018

Driver

Name of Driver	HE PENG
Passport No/FIN	G2104350N
Date Of Birth	10/08/1968
Occupation	OUTDOOR
Date Of Driving Pass	18/12/2013
Driving Experience	4 YEARS AND 3 MONTHS
Gender	MALE
Mobile Number	(LOCAL) +65-85864172
Fax Number	
Contact Number	
Email Address	ZHONGCHENG9897@GMAIL.COM

Address 7030 ANG MO KIO AVENUE 5
#08-98 NORTHSTAR @ AMK
Postcode 569880
Was driver an employee of the Insured's Company YES
If No, Relationship of the Driver with the Insured
Vehicle Registration Number of Driver's Own Vehicle -
Vehicle -
Insurance Company of Driver's Own Vehicle -

General Information of the Accident

Type Of Accident CHAIN COLLISION
Weather Conditions CLEAR
Road Surface DRY

Other Information

Was any foreign vehicle involved in this accident? NO
Number of vehicles involved in the accident 3
Was any body injured in the Accident? YES
Was any injured conveyed to hospital by ambulance? YES
Was any other material or property damaged? YES
I have been approached by unknown person(s) soliciting/offering accident claims assistance. NO
Number of Passengers (Including Driver) 1

Details of Police Action

Was the accident reported to the police? YES
If Yes, Please state which Police Station
Police Station Name ANG MO KIO NORTH NEIGHBOURHOOD POLICE CENTRE
Police Station Address ROAD: 51 ANG MO KIO AVE 9 , POSTCODE: 569784 , COUNTRY: SINGAPORE
Police Station Contact TEL NO: 1800-4849999 - FAX NO: 62181399
Was notice of intended Prosecution given? NO
If Yes, against whom?

Circumstances of Accident

Refer to Police Report:- T/20180402/2029

Attachment(s)

Are accident photos available for attachment? YES
Was there any video captured by Car Camera? NO
Was there any audio recorded? NO

DETAILS OF OTHER VEHICLE PROPERTY 1

Vehicle Registration Number SHC580G
Vehicle Make/Model/Colour
Details Of Properties CITYCAB
Vehicle Category TAXI
Name of Driver
NRIC/Passport Number
Contact Number
Address
Postcode
Insurance Company Name
Nature Of Damage

No. Of Passenger (Including Driver)

DETAILS OF OTHER VEHICLE PROPERTY 2

Vehicle Registration Number	UNKNOWN
Vehicle Make/Model/Colour	WHITE COLOUR
Details Of Properties	SALOON CAR
Vehicle Category	PRIVATE CAR
Name of Driver	
NRIC/Passport Number	
Contact Number	
Address	
Postcode	
Insurance Company Name	
Nature Of Damage	
No. Of Passenger (Including Driver)	

DETAILS OF INJURED PERSON 1

Name	HE PENG
Approximate Age	49
Injuries Sustain	
Injured person in which vehicle?	GY9897E
Were seat belts worn?	YES
Was this injured conveyed to hospital by ambulance?	YES
Address	
Postcode	

Sketch Plan Pg. 1

SKETCH PLAN

IMPORTANT NOTICE

1. Please report correctly the details of the accident to speed up the claims process.
2. This Form must be completed by the Policyholder and/or the Authorised Driver.
3. Information provided must be as truthful and accurate as possible. Any willful misrepresentation and building of material facts may allow insurance companies to repudiate policy liability.
4. The issue and settlement of this Form by insurance companies is not an admission of policy liability on the part of the insurance companies.
5. Any false reporting may be referred to the Police for investigation.
6. The report will be forwarded by the insurers at the GIA Road Management Centre established by the General Insurance Association of Singapore (GIA) for archiving and that copies of this report will for a fee be made available upon application by interested parties.
7. By the signing of this report to the insurers, you hereby consent to the archiving of this report at the centre and to copies of the report being made available thereof.
8. **Consent under the Personal Data Protection Act (PDPA)**

I understand, acknowledge, agree and consent that:

- (a) My insurer, my workshop and the General Insurance Association of Singapore ("GIA") may/are permitted to collect, use, disclose and/or process my personal data/personal information set out in this (Form) and any other personal information provided by me or possessed by my insurer collectively the "Personal Information" and disclose and transfer such Personal Information to all insurer(s) who have insured vehicle(s) involved in this accident (all insurer(s) who have insured vehicle(s) involved in this accident shall be collectively referred to as the "Insurers"), the Insurers' (collective term), the Monetary Authority of Singapore and any relevant government agency/authority (such as the police) for the purpose(s) of:
 - (i) processing, handling and/or dealing with my claims including the settlement of the claims and any necessary investigations relating to the claims;
 - (ii) investigating the accident and/or my claims;
 - (iii) carrying out and/or dealing with my instructions or responding to any enquiries by me;
 - (iv) administering my claims (including the mailing of correspondence, statements, notices, reports or notices to me, which could involve disclosure of certain personal data about me to bring about delivery of the claim as well as on the external court of envelope/mail packages); and/or
 - (v) complying with applicable law in administering, processing, handling and/or dealing with my claims (collectively the "Purposes").
- (b) All insurer(s) who have insured vehicle(s) involved in this accident and the insurers' swap/flow form, may/are permitted to collect, use, disclose and/or process my Personal Information for one or more of the above Purposes; and
- (c) my Personal Information may/are be disclosed by any of the Insurers and/or GIA to their third party service providers or agents (including their swap/flow firms), which may be used outside of Singapore, for one or more of the above Purposes;
- (d) my Personal Information will also be collected and used to compile claim history for the purpose of fraud detection, investigation and management in present and all future claims;
- (e) the information so collected under (b) above may be shared / disclosed:
 - (i) to all Insurers and/or any other third parties that assist in evaluating, investigating, conducting or managing fraud, regulation, law enforcement and government agencies as reasonably required for the purposes stated; or
 - (ii) for complying with requirements under any regulations, laws or court orders.

Policyholder's Signature
Date & Time: 03/11/2018

Driver's Signature
(If driver is not the policyholder)
Date & Time: 03/11/2018

Reporting Centre Personnel's Signature
Name: [Signature]
Date & Time: 03/11/2018

Sketch Plan Pg. 2

SKETCH PLAN



A. C. 1708/97E
B. 15M 258003
C. 15M 258003
D. 15M 258003

DESCRIBE CIRCUMSTANCES OF THE ACCIDENT

note to plus of 1 - 7/2018 and 1/2019

DECLARATION

We declare the foregoing particulars are true in every respect.



 Date & Time: 21/10/2018



 Date & Time: 21/10/2018

 Date & Time: 21/10/2018

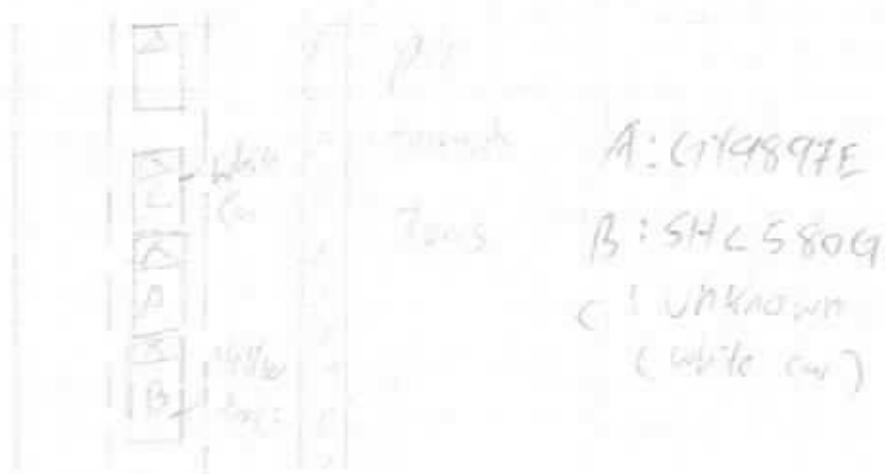
SKETCH PLAN



DESCRIBE CIRCUMSTANCES OF THE ACCIDENT

after to police "pat" - T/20180402/2029

DECLARATION

I/We declare the foregoing particulars are true in every respect.

Policyholder's Signature
Date & Time:



Driver's Signature
(If driver is not the policyholder)

Date & Time: 02/04/2018 16:15:00

Reporting Centre Personnel's Signature
Name: Cao Wei Sheng

NRIC/TIN No.: 6680452R



**SINGAPORE
POLICE FORCE**



T/20180402/2029

1 of 3

Police Station Of Origin:
Ang-Mo Kio North N.P.C
51 Ang Mo Kio Avenue 9 SINGAPORE
569784
Tel No: 1800-4849999

Report No. T/20180402/2029

REPORT OF A TRAFFIC ACCIDENT

Date/Time Report Made: 02/04/2018 11:06	Vide Report No.:	Station Diary No.: 39
--	------------------	--------------------------

Informant's Particulars

Name of Informant: HE PENG			Address:		
ID Type / ID No.: NRIC NO / G2104350N			Contact No.: Home/Office: Mobile: 85864172		
Nationality: CHINESE			Email:		
Sex: Male	Age: 49	Date of Birth: 10/08/1968	Type of Informant: Driver		
Race: Chinese			Language:	Institution / School Name:	
Occupation: Driver			Driving Licence Information: Class: 3		Date of Expiry:

General Information of the Accident

Type of Accident:	Injury Conveyed By Ambulance	Drink Drive: No	Date/Time of Accident: 31/03/2018 05:45	Type of Location:
Location: Along Road 1 PAN ISLAND EXPRESSWAY				
Weather: Clear		Road Surface: Dry		Road Speed Limit:
Traffic Flow:		Traffic Control:		Traffic Volume: Light
Type of Collision: Between Moving Vehicles - Head To Rear				Anyone conveyed by ambulance: Yes

Details of Vehicle Involved

Vehicle No.	Type	Make	Model	Color	Condition	No of Passenger
GY9897E	Lorry				Seriously Damaged	0



**SINGAPORE
POLICE FORCE**



T/20180402/2029

2 of 3

Report No. T/20180402/2029

Police Station Of Origin:
Ang Mo Kio North N.P.C
51 Ang Mo Kio Avenue 9 SINGAPORE
569784
Tel No: 1800-4849999

CONTINUATION OF REPORT

Brief Details.

On 31/3/18 at around 0545hrs, I was driving my lorry (GY9897E) along PIE. I was travelling at lane 2 while approaching a slight left bend and I collided to the rear of a white car. I did not suffered injuries due to this collision as I had managed to step onto the brakes. I wish to state that I suffered injuries (back, chest) due to the collision when the taxi collided to the rear of my lorry. However I did not remember the car plate of the both cars. I then called for Police (999) on the spot, a yellow colored taxi then came and collided to the rear of my lorry. The white car that I had collided with had left the scene prior to Police and ambulance arrival. I was then conveyed to Ng Teng Fong hospital and was given 2 days of MC.

I am lodging this report for my insurance claims purposes.



**SINGAPORE
POLICE FORCE**



T/20180402/2029

3 of 3

Police Station Of Origin:
Ang Mo Kio North N.P.C
51 Ang Mo Kio Avenue 9 SINGAPORE
569784
Tel No: 1800-4849999

Report No. T/20180402/2029

CONTINUATION OF REPORT

Sketch Plan

Informant is not able to provide sketch plan

IMPORTANT: Please attach a copy of your vehicle's Insurance Certificate to this report. If you don't have the certificate with you now, please fax a copy to 65474885 stating the report number as reference.

Signature Of Officer Recording The Report: F / Sgt 2 LIM ZHI CONG 	Signature Of Informant: 
Signature Of Interpreter: Not applicable	Date/Time: 02/04/2018 11:06
Officer In Charge Of Case: TP / GIT / Staff Sgt MOHAMED HUSNUL TAUFIQ BIN MD YUSOF Contact No : 65476358 Authentication Stamp NP168	Classification Of Case: 

Singapore Police Force

Enquire PARF/COE Rebate for Registered Vehicle

Vehicle Owner Particulars

Owner ID Type:	Company
Owner ID:	3047H

Vehicle Details

Vehicle No.:	GY9897E
Vehicle to be Exported:	No
Intended De-registration:	05 Apr 2018
Vehicle Make:	TOYOTA
Vehicle Model:	DYNA 150 D
Primary Colour:	Silver
Manufacturing Year:	2005
Engine No.:	5L5620155
Chassis No.:	JTFUF34Y303011209
Maximum Power Output:	-
Open Market Value:	\$23,690.00
Original Registration Date:	21 Oct 2005
First Registration Date:	21 Oct 2005
Transfer Count:	1
Actual ARF Paid:	\$1,185.00

Intended PARF Rebate Details

PARF Eligibility:	No
PARF Eligibility Expiry Date:	-
PARF Rebate Amount:	\$0.00

Intended COE Rebate Details

COE Expiry Date:	20 Oct 2020
COE Category:	C - Goods Vehicle & Bus
COE Period(Years):	5
PQP Paid:	\$23,992.00
COE Rebate Amount:	\$12,189.00
Total Rebate Amount:	\$12,189.00

Message

Please note that all future COE renewals for this vehicle can only be for a 5-year period, subject to the statutory lifespan (if applicable) of the vehicle.

The information contained herein is correct as at 05 Apr 2018

OK



**NO COMMISSION
ONE FLAT FEE
REAL PROPERTY
AGENTS**



toyota dyna

Price Range ▼

Depreciation ▼

> 10 year(▼

Vehicle Type ▼

Home » Used Cars » ABWIN Bus Pte Ltd » Toyota Dyna 150 (COE till 03/2020)

Resources

Car Buying

Car Selling

Car Ownership

Car Aftermarket

On The Move

Lifestyle

Toyota Dyna 150 (COE till 03/2020)

Overview

Financial

Accessories

Similar

Research

Photos

Map



Add to Shortlist

Add to Compare

Add a Note

Report Error

More Actions

Car Details

Price **\$18,800****Depreciation** \$9,450 /yr**Reg Date** 04-May-2005
(1yr 11mths 26days COE left)**Lifespan** 03-May-2025**Manufactured** 2004**Mileage** -**Transmission** Manual**Engine Cap** 2,986 cc**Curb Weight** 1,760 kg**Fuel type** Diesel**Features** -**Accessories** -**Description** 1 Owner Only, Previous Owner Retired, Super Good Original Condition, No Need Repair, Cheapest In Town, Price Negotiable, High Loan With Lowest Interest Rate Available, High Trade In, Call Now!**COE** \$27,286**OMV** \$23,715**ARF** \$1,186

Car Leasing



Seller Infor

Company

Address

Office No

Contact Perso

Compare

- Do you warm up engine before setting off?
- Private Property prices.....still up or down? Part II
- BPL 17/18 - The Explosive Season Begins

TOYOTA DYNA Price Range Depreciation > 10 year Vehicle Type Submit

Advanced Search

Home > Used Cars > GF Motor Trading Enterprise > Toyota Dyna 150 (COE till 08/2020)

Resources

- Car Buying
- Car Selling
- Car Ownership
- Car Aftermarket
- On The Move
- Lifestyle

Car Tyres



FORTYTWO



100 DAY FREE RETURNS

SHOP NOW

Toyota Dyna 150 (COE till 08/2020)

Overview Financial Accessories Similar Research Photos Map

Add to Shortlist Add to Compare Add a Note Report Error More Actions Share

Car Details

Price	\$24,800
Depreciation	\$10,590 /yr
Reg Date	08-Aug-2005 (2yrs 4mths 2days COE left)
Lifespan	07-Aug-2025
Manufactured	2005
Mileage	-
Transmission	Manual
Engine Cap	2,986 cc
Curb Weight	1,700 kg
Fuel type	Diesel
Features	-
Accessories	-
Description	Please Call In Advance Before Viewing. Thanks.
COE	\$25,292
OHV	\$23,690
ARF	\$1,185
Dereg Value	\$11,849 as of today (change)
No. of Owners	3
Type of Veh	Truck
Category	COE Car
Availability	Available

Add to Shortlist Add to Compare Add a Note

Posted on: 21-Mar-2018 | Last Updated on: 21-Mar-2018

Tags: Toyota Dyna, 2005 Toyota Dyna, Toyota, Dyna, Used Toyota

Upfront Payment

> more Financial Info

Transfer Fee	\$25
Down Payment	\$2,480 (change) Maximum 90% Loan
1st Instalment	\$881
Total Upfront Payment	\$3,386 (excluding insurance)

Estimates based on 90% loan at 4.5% interest rate. Check with seller for exact figure.

Items for Toyota Dyna

> View All



Reverse Camera
From \$400



Bidded Carplate
For Sale
\$19,888

View All

Hua Kian Motor Workshop is a specialist workshop for Commercial Vehicles.



Seller Information

Company	GF Motor Trading Enterprise • dealer's pricelist • 8 vehs sold 11 vehs available
Address	310 Thomson Road Search cars nearby this location
Location	Eng Ann Mansion
Office No	62567600

Useful Services



Make sure of this car condition
with STA Evaluation.
Vehicle Evaluation



Find out the market value for your car.
Get a free Car Valuation.
Free Valuation

Free Car Valuation

Unsure of how much your car is worth?

Let us tell you how much is the value - no charges & no obligations!

TOYOTA DYNA Price Range Depreciation > 10 year Vehicle Type

[Advanced Search](#)

[Home](#) > [Used Cars](#) > [ABWIN Bus Pte Ltd](#) > Toyota Dyna 150 (COE till 07/2020)

Resources

- [Car Buying](#)
- [Car Selling](#)
- [Car Ownership](#)
- [Car Aftermarket](#)
- [On The Move](#)
- [Lifestyle](#)

Commercial Vehicle

INNOVV

INNOVV C5
Motorcycle Camera
Protect Your Ride
and Have Fun!

**Toyota Dyna 150 (COE till 07/2020)**

[Overview](#) [Financial](#) [Accessories](#) [Similar](#) [Research](#) [Photos](#) [Map](#)

[PREVIEW AD](#)



[Add to Shortlist](#) [Add to Compare](#) [Add a Note](#) [Report Error](#) [More Actions](#) [Share](#)

Car Details

Price	\$21,800
Depreciation	\$9,660 /yr
Reg Date	08-Jul-2005 (2yrs 3mths 2days COE left)
Lifespan	07-Jul-2025
Manufactured	2005
Mileage	-
Transmission	Manual
Engine Cap	2,986 cc
Curb Weight	1,760 kg
Fuel type	Diesel
Features	-
Accessories	-
Description	Cheapest In Town! Tip Top Condition, Well Maintained, New Road Tax, High Loan Available, Trade In Welcome, Price Negotiable And Call Us For Viewing Or Test Drive Now!
COE	\$26,709
OMV	\$23,690
ARF	\$1,185
Dereg Value	\$12,059 as of today (change)
No. of Owners	3
Type of Veh	Truck
Category	COE Car, Premium Ad Car
Availability	Available

[Add to Shortlist](#) [Add to Compare](#) [Add a Note](#)

Posted on: 03-Apr-2018 | Last Updated on: 03-Apr-2018

Tags: Toyota Dyna, 2005 Toyota Dyna, Toyota, Dyna, Used Toyota

**Seller Information**

Company	ABWIN Bus Pte Ltd
	• dealer's precinct
	• 66 vehs sold 227 vehs available
Address	172 Sin Ming Drive
	Search cars nearby this location
Office No	69339404
Contact Person(s)	Eugene Ng 93270298
	Zhiwei 91055246

Upfront Payment

[+ more Financial info](#)

Transfer Fee	\$25	
Down Payment	\$2,180 (change)	Maximum 90% Loan
1st Instalment	\$800	
Total Upfront Payment	\$3,005 (excluding insurance)	

Estimates based on 90% loan at 4.5% interest rate. Check with seller for exact figure.

Items for Toyota Dyna

[View All](#)

[Company profile](#) [New Cars](#) [Used Cars](#)

Sharing
&
Serving

COME VOLUNTEER WITH US!

If you are 40 years old and above and are able to spend half a day every month to contribute your talents and skills in many meaningful ways, we want you!



TOYOTA DYNA

Price Range

Depreciation

> 10 year

Vehicle Type

Submit

Advanced Search

Home > Used Cars > Car (S) Pte Ltd > Toyota Dyna 150 (COE till 04/2020)

Resources

- Car Buying
- Car Selling
- Car Ownership
- Car Aftermarket
- On The Move
- Lifestyle

Car Rental



CHINA SINOTRUK

E-mail: howei@sinotrucks.net

Toyota Dyna 150 (COE till 04/2020)

[Overview](#)
[Financial](#)
[Accessories](#)
[Similar](#)
[Research](#)
[Photos](#)
[Map](#)

PREVIEW AD



CAR (S) PTE LTD

the dealer with a difference

Add to Shortlist

Add to Compare

Add a Note

Report Error

More Actions

Share

Car Details

Price	\$22,800
Depreciation	\$11,260 /yr
Reg Date	14-Apr-2005 (2yrs 8days COE left)
Lifespan	13-Apr-2025
Manufactured	2005
Mileage	-
Transmission	Manual
Engine Cap	2,986 cc
Curb Weight	1,500 kg
Fuel type	Diesel
Features	6.5ft Box Up Lorry! Economical & Convenient For Especially For Storage Space! Lorry In Superb Condition Both Exterior & Interior. Nicely Done Up!
Accessories	-
Description	This Vehicle Is Eligible For Early Turnover Scheme. Buy With Assurance! Well Maintained & Taken Care Of Under 1 Owner Previously! Finance Up To 100%!
COE	\$27,653
OMV	\$23,690
ARF	\$11,185
Dereg Value	\$11,198 as of today (change)
No. of Owners	1
Type of Veh	Truck
Category	COE Car, Premium Ad Car
Availability	Available

Add to Shortlist

Add to Compare

Add a Note

Posted on: 20-Mar-2018 | Last Updated on: 05-Apr-2018

Tags: Toyota Dyna, 2005 Toyota Dyna, Toyota, Dyna, Used Toyota



Seller Information

Company	Car (S) Pte Ltd
	• dealer's price list
	• 98 vens sold 104 vens available
Address	56 Loyang Way #02-22/23/24
	Search cars nearby this location
Location	Loyang Enterprise Building
Contact Person(s)	Rain 81027051
	Jun Ming 91111907
	Dennis 88583322
	Max 91009413

Upfront Payment

> more Financial info

Transfer Fee	\$25	
Down Payment	\$2,280 (change)	Maximum 90% Loan
1st Instalment	\$932	
Total Upfront Payment	\$3,237 (excluding insurance)	

Estimates based on 90% loan at 4.5% interest rate. Check with seller for exact figures.

SINGAPORE ACCIDENT STATEMENT

IMPORTANT NOTICE

1. Please report correctly the details of the accident to speed up the claims process.
2. This Form must be completed by the Policyholder and/or the Authorised Driver.
3. Information provided must be as truthful and accurate as possible. Any wilful misrepresentation or withholding of material facts may allow insurance companies to repudiate policy ability.
4. The issue and acceptance of this Form by insurance companies is not an admission of policy liability on the part of the insurance companies.
5. Any false reporting may be referred to the Police for investigation.
6. This report will be forwarded by the insurers of the GIA Records Management Centre established by the General Insurance Association of Singapore (GIA) for archiving and that copies of this report will, for a fee, be made available upon application by interested parties.
7. By the lodgement of this report to the insurers, you hereby consent to the archiving of this report at the centre and to copies of the report being made available aforesaid.

ACCIDENT STATEMENT

Date Of Report	03/04/2018 10:01
Date Of Accident	31/03/2018 06:30
Exact Location Of Accident	PIE TWDS JURONG
Country/State of Loss	SINGAPORE

DETAILS OF OWN VEHICLE

Vehicle Registration Number	SHC580G
Insured/Policyholder	
Name Of Registered Owner	CITYCAB PTE LTD
Co Reg No	199502839G
Email Address	FLEETSAFETY@CDGTAXI.COM.SG
Mobile Phone No	
Alternative Phone No	OFFICE-65508768

Vehicle Particulars

Manufacturer	HYUNDAI
Model	SONATA
Exact Purpose for which vehicle was being used at time of accident	
Are you claiming under your own insurance policy for repair to your vehicle?	NO
If No, Please state action to be taken	REPORTING ONLY
Vehicle Category	TAXI

Insurance Company

Name of Insurance Company	MS FIRST CAPITAL INSURANCE LTD
Type Of Coverage	THIRD PARTY FIRE AND/OR THEFT
Fleet Policy	YES
Policy Number	D-18088937MFSH
Cover Note Number	

Driver

Name of Driver	AMINUDIN B ROHANI
NRIC No	S0060373B
Date Of Birth	06/02/1953
Occupation	OUTDOOR
Date Of Driving Pass	05/12/1977
Driving Experience	40 YEARS AND 3 MONTHS
Gender	MALE
Mobile Number	
Fax Number	
Contact Number	
Email Address	NOEMAIL

Address	112 03-02 BISHAN STREET 12
Postcode	570112
Was driver an employee of the Insured's Company	NO
If No, Relationship of the Driver with the Insured	OTHER - TAXI DRIVER
Vehicle Registration Number of Driver's Own Vehicle	-
	-
	-
Insurance Company of Driver's Own Vehicle	-
	-
	-

General Information of the Accident

Type Of Accident	COLLIDED INTO PROPERTY
Weather Conditions	CLEAR
Road Surface	DRY

Other Information

Was any foreign vehicle involved in this accident?	NO
Number of vehicles involved in the accident	
Was any body injured in the Accident?	YES
Was any injured conveyed to hospital by ambulance?	YES
Was any other material or property damaged?	YES
I have been approached by unknown person(s) soliciting/offering accident claims assistance.	NO
Number of Passengers (Including Driver)	1

Details of Police Action

Was the accident reported to the police?	YES
If Yes, Please state which Police Station	
POLICE STATION NAME [OTHER]	BISHAN NPC
Was notice of intended Prosecution given?	NO
If Yes, against whom?	

Circumstances of Accident

SEE POLICE REPORT.

Attachment(s)

Are accident photos available for attachment?	YES
Was there any video captured by Car Camera?	NO
Was there any audio recorded?	NO

DETAILS OF OTHER VEHICLE PROPERTY 1

Vehicle Registration Number	
Vehicle Make/Model/Colour	
Details Of Properties	UNKNOWN
Vehicle Category	NA/UNKNOWN
Name of Driver	
NRIC/Passport Number	
Contact Number	
Address	
Postcode	
Insurance Company Name	
Nature Of Damage	NOT SURE
No. Of Passenger (Including Driver)	

DETAILS OF INJURED PERSON 1

Name	AMINUDIN B ROHANI
------	-------------------

Approximate Age	65
Injuries Sustain	FAINT
Injured person in which vehicle?	SHC580G
Were seat belts worn?	YES
Was this injured conveyed to hospital by ambulance?	YES
Address	
Postcode	

SKETCH PLAN

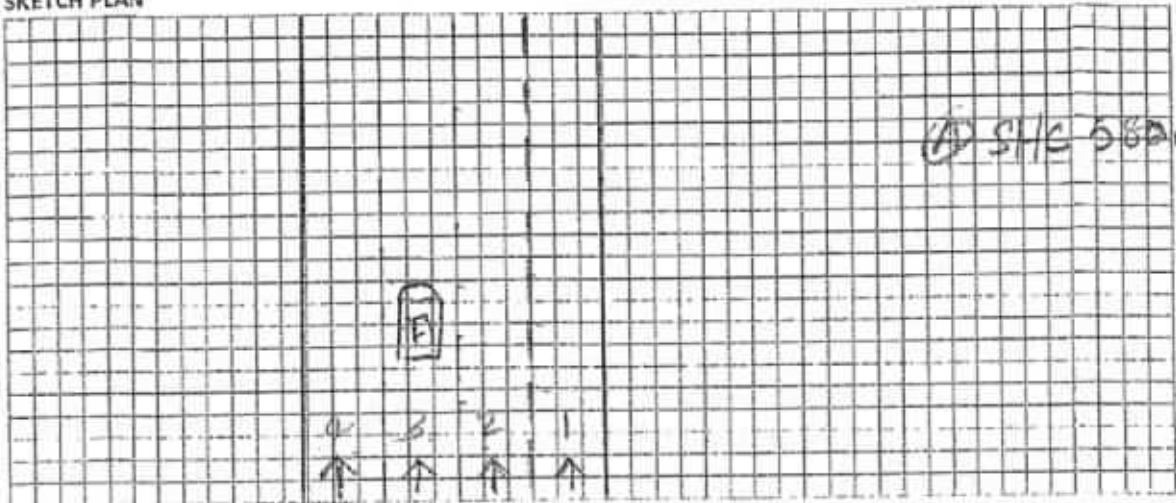

DESCRIBE CIRCUMSTANCES OF THE ACCIDENT

Ref: Police Report attach T/20180401/2084

DECLARATION

I/We declare the foregoing particulars are true in every respect.

CITYCAB PTE LTD
CO. REG. NO. 1995028390

Policyholder's Signature
Date & Time:

Driver's Signature
(If driver is not the policyholder)
Date & Time:

Reporting Centre Personnel's Signature
Name:
NRIC/FIN No.:

65472623

2/4/18
Jackson Heng
CEO

Jackson



**SINGAPORE
POLICE FORCE**



T/20180401/2084

1 of 3

Police Station Of Origin:
Bishan N.P.C
20 Bishan Street 23 SINGAPORE 579757
Tel No: 1800-5529999

Report No. T/20180401/2084

REPORT OF A TRAFFIC ACCIDENT

Date/Time Report Made: 01/04/2018 21:21		Vide Report No.:		Station Diary No.: 120	
Informant's Particulars					
Name of Informant: AMINUDIN BIN ROHANI			Address: APT BLK 112 BISHAN STREET 12 #03-02 SINGAPORE 570112		
ID Type / ID No.: NRIC NO / S0060373B			Contact No.: Home/Office: Mobile: 98175104		
Nationality: SINGAPORE CITIZEN			Email:		
Sex: Male	Age: 65	Date of Birth: 06/02/1953	Type of Informant: Driver		
Race: Malay			Language: English		Institution / School Name:
Occupation: Taxi driver			Driving Licence Information: Class: 2B,2A,2,3		Date of Expiry:

General Information of the Accident				
Type of Accident:	Injury Conveyed By Ambulance	Drink Drive: No	Date/Time of Accident: 31/03/2018 06:30	Type of Location: Straight Road
Location: Along Road 1 PAN ISLAND EXPRESSWAY PIE towards Jurong				
Weather: Clear		Road Surface: Dry	Road Speed Limit:	
Traffic Flow: One Way		Traffic Control: Not Controlled	Traffic Volume:	
Type of Collision:			Anyone conveyed by ambulance: Yes	

Details of Vehicle Involved						
Vehicle No	Type	Make	Model	Color	Condition	No. of Passenger
SHC580G	Car	HYUNDAI	Sonata	Yellow		0

Details of Person Involved	
Any Pedestrian Involved: No	
No. of Pedestrians Injured: NIL	Use of Pedestrian Crossing: NA



**SINGAPORE
POLICE FORCE**



T/20180401/2084

2 of 3

Police Station Of Origin:

Bishan N.P.C

20 Bishan Street 23 SINGAPORE 579757

Tel No: 1800-5529999

Report No. T/20180401/2084

CONTINUATION OF REPORT

Driver			
Name	AMINUDIN BIN ROHANI	ID No.	S0060373B
Related Vehicle	SHC580G (Car)	Contact No.	98175104
Hospital/Clinic	NG TENG FONG GENERAL HOSPITAL	Class of Driving Licence & Expiry Date	Class: 2B,2A,2,3 Date of Expiry: NIL
Date Treatment	31/03/2018	Date Discharge	31/03/2018
No. of Days granted Medical Leave	05	Degree of Injury	NIL

Brief Details.

On 30 March 2018 at about 8.30pm, I started driving my taxi (SHC580G, Citycab). On 31 March 2018 early morning, I was involved in an accident and could not recall what time exactly. I only realized that I met with an accident when the paramedic was trying to assist me to board the ambulance. Prior to that, I was unable to recall what happened exactly and how the accident occurred. I wished to state that I only recalled driving along PIE towards Jurong, but is unsure which part of PIE the accident happened. After I arrived at Ng Teng Fong Hospital, my son came to check on me. My son informed me that at about 6.30pm, he received a phone call from me stating that I was involved in an accident. However, I was unable to recall what I told him exactly. According to my son, all I said was that I was involved in an accident and it was bad. I wished to state that my taxi has a company in-car camera and I believed it is working during the accident. Thereafter, I received a phone call from Traffic Police stating that my vehicle has been towed to Traffic Police and I was told to file an accident report.



**SINGAPORE
POLICE FORCE**



T/20180401/2084

3 of 3

Police Station Of Origin:
Bishan N.P.C
20 Bishan Street 23 SINGAPORE 579757
Tel No: 1800-5529999

Report No. T/20180401/2084

CONTINUATION OF REPORT

Sketch Plan

Informant is not able to provide sketch plan

IMPORTANT: Please attach a copy of your vehicle's Insurance Certificate to this report. If you don't have the certificate with you now, please fax a copy to 65474885 stating the **report number** as reference.

Signature Of Officer Recording The Report:

E /

Staff Sgt TAN AI HWEE, TERESA

Signature Of Informant:

Signature Of Interpreter:

Not applicable

Date/Time:

01/04/2018 21:21

Officer In Charge Of Case:

TP / GIT /

Staff Sgt MOHAMED HUSNUL TAUFIQ BIN MD

YUSOF

Contact No.: 65476358

Authentication Stamp

NP169

Classification Of Case:

SN 061

SINGAPORE
POLICE FORCE

SIGNATURE

IMPORTANT NOTICE

1. Please report correctly the details of the accident to speed up the claims process.
2. This Form must be completed by the Policyholder and/or the Authorised Driver.
3. Information provided must be as truthful and accurate as possible. Any wilful misrepresentation or withholding of material facts may allow insurance companies to repudiate policy liability.
4. The issue and acceptance of this Form by insurance companies is not an admission of policy liability on the part of the insurance companies.
5. Any false reporting may be referred to the Police for investigation.
6. The report will be forwarded by the insurers of the GIA Records Management Centre established by the General Insurance Association of Singapore (GIA) for archiving and that copies of this report will for a fee be made available upon application by interested parties.
7. By the lodgment of this report to the Insurers, you hereby consent to the archiving of this report at the centre and to copies of the report being made available aforesaid.
8. Consent under the Personal Data Protection Act (PDPA)

I understand, acknowledge, agree and consent that:

- (a) My insurer, my workshop and the General Insurance Association of Singapore ("GIA") may/are permitted to collect, use, disclose and/or process my personal data/personal information set out in this (form) and any other personal information provided by me or possessed by my insurer (collectively the "Personal Information") and disclose and transfer such Personal Information to all insurer(s) who have insured vehicle(s) involved in this accident (all insurer(s) who have insured vehicle(s) involved in this accident shall be collectively referred to as the "Insurers"), the Insurers' lawyers/law firms, the Monetary Authority of Singapore and any relevant government agency/authority (such as the police), for the purpose(s) of:
 - (i) processing, handling and/or dealing with my claims including the settlement of the claims and any necessary investigations relating to the claims;
 - (ii) Investigating the accident and/or my claims;
 - (iii) carrying out and/or dealing with my instructions or responding to any enquiries by me;
 - (iv) administering my claims (including the mailing of correspondence, statements, invoices, reports or notices to me, which could involve disclosure of certain personal data about me to bring about delivery of the same as well as on the external cover of envelopes/mail packages); and/or
 - (v) complying with applicable law in administering, processing, handling and/or dealing with my claims (collectively the "Purposes")
- (b) all insurer(s) who have insured vehicle(s) involved in this accident and the Insurers' lawyers/law firms, may/are permitted to collect, use, disclose and/or process my Personal Information for one or more of the above Purposes; and
- (c) my Personal Information may/can be disclosed by any of the Insurers and/or GIA to their third party service providers or agents (including their lawyers/law firms), which may be sited outside of Singapore, for one or more of the above Purposes.
- (d) my Personal Information will also be collected and used to compile claims history for the purpose of fraud detection, investigation and management in present and all future claims.
- (e) the information so collected under (d) above may be shared / disclosed:
 - (i) to all insurers and/or any other third parties that assist in evaluating, investigating, controlling or managing fraud, regulators, law enforcement and government agencies as reasonably required for the purposes stated, or
 - (ii) for complying with requirements under any regulations, laws or court orders.

CITYCAB PTE LTD
CO. REG. NO. 199502839G

Policyholder's Signature
Date & Time:

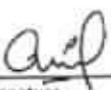

Driver's Signature
(If driver is not the policyholder)
Date & Time:

24/18
Jackson Hong
COO
Reporting Centre Personnel's Signature
Name:
NRIC/FIN No.:

Accident Photo

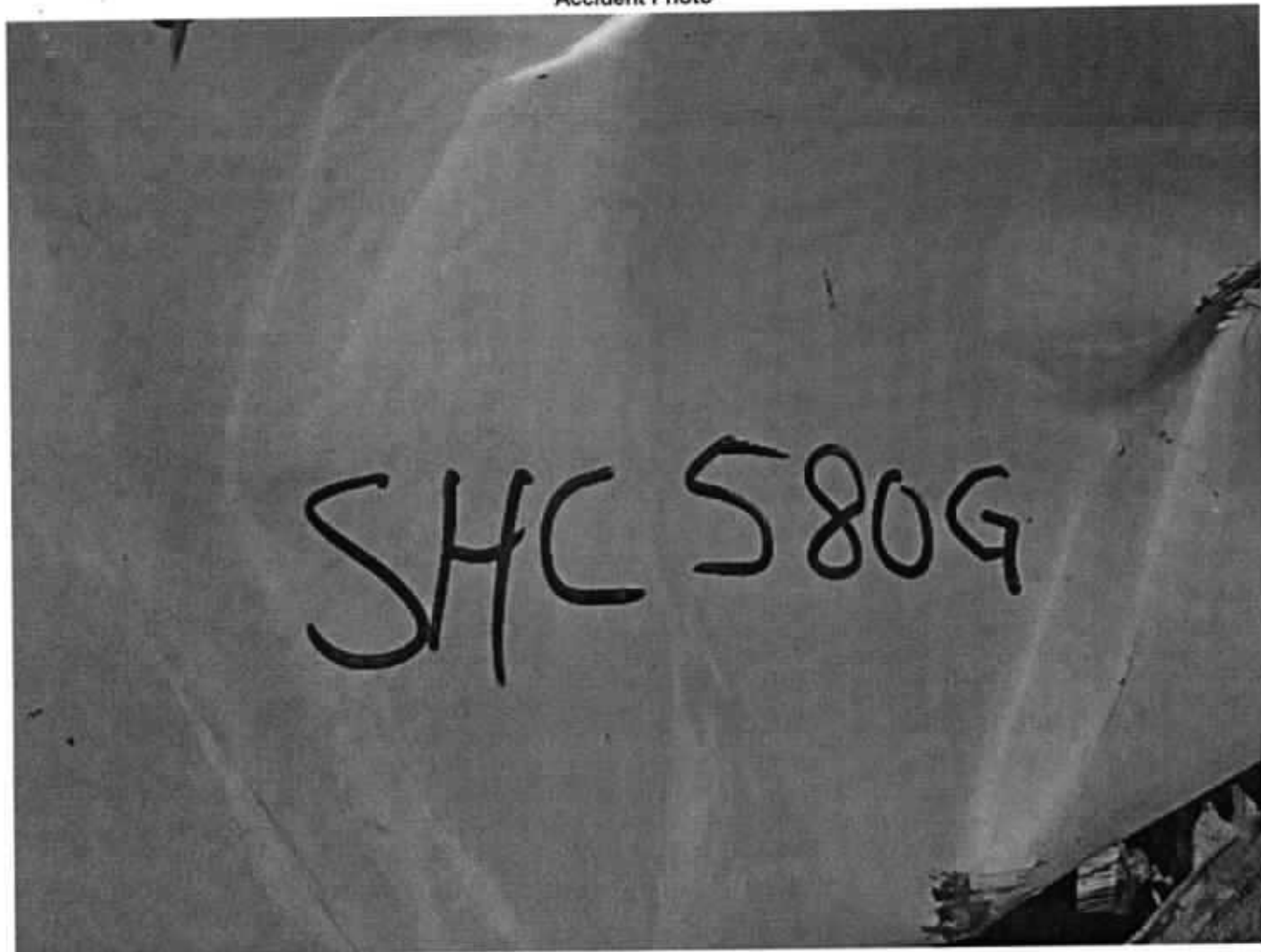

Accident Photo



Accident Photo



Accident Photo



Accident Photo



Accident Photo

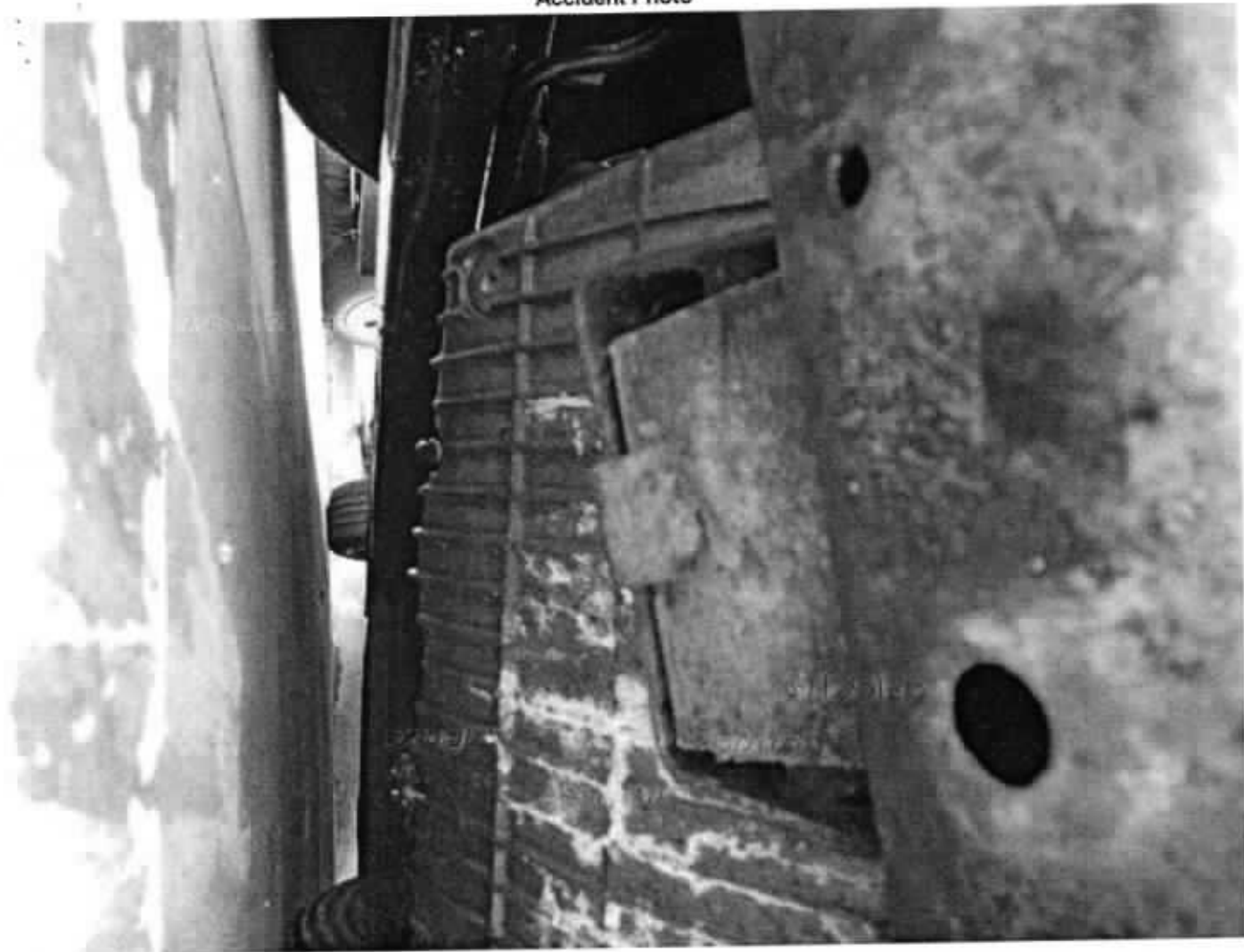

Accident Photo



Accident Photo





First Capital Insured's Veh No : SHC580G

Date of Accident : 31 March 2018

TAN LIM MOTOR PTE LTD

51 Defu Lane 10 Singapore 539216

Tel : 68585151 (24 Hours) Fax : 68580877

GST Regn. No. : M2-8922054-2

Messrs Zhong Cheng Development Pte Ltd

Date : 04 April 2018

Estimate To Repair GY9897E - Toyota Dyna 150 (D)

Chassis No : JTFUF34Y303011209

S/No	Quantity	Description	Amount
		<u>LIST ITEMS</u>	
01	1 pc	tailgate lid <i>D/S</i>	\$ 1,067.30
02	1 pc	tailgate lid Toyota sticker <i>rel</i>	\$ 222.40
03	4 ps	tailgate lid badge - circlip pin @ \$4.30 <i>Rel</i>	\$ 17.20
04	1 pc	rear cargo deck end panel <i>Rel</i>	\$ 1,246.60
05	1 pc	rear cargo deck end panel Dyna sticker <i>rel</i>	\$ 22.00
06	2 ps	rear lamps @ \$220.00 <i>Rel</i>	\$ 440.00
07	2 ps	rear lamp brackets @ \$123.40 <i>D/S</i>	\$ 246.80
08	1 pc	spare tyre holder <i>rel</i>	\$ 252.50
09	1 pc	rear licence plate bracket <i>rel</i>	\$ 89.40
10	1 pc	rear licence plate lamp <i>rel</i>	\$ 55.40
11	1 pc	right side gate lid <i>Rel</i>	\$ 1,363.00
12	1 pc	right side gate lid rubber stopper <i>rel</i>	\$ 15.00
13	1 pc	right side gate lid rubber stopper angle bracket <i>rel</i>	\$ 69.70
14	1 pc	right side gate lid lock handle <i>rel</i>	\$ 110.90
15	1 pc	right side gate lid lock handle latch <i>rel</i>	\$ 25.80
16	1 pc	rear silencer pipe <i>rel</i>	\$ 300.00
17	1 pc	rear exhaust box <i>rel</i>	\$ 414.60
18	2 ps	rear exhaust box mounts @ \$35.00 <i>rel</i>	\$ 70.00
19	2 ps	rear silencer pipe mount @ \$35.00 <i>rel</i>	\$ 70.00
20	1 pc	right rear wheel mudguard panel rear <i>D/S</i>	\$ 255.00
21	1 pc	right rear wheel mudguard panel front <i>rel</i>	\$ 25.00
22	1 pc	diesel tank assy <i>rel</i>	\$ 820.00
23	2 ps	diesel tank fastener belt @ \$124.40 <i>rel</i>	\$ 248.80
24	1 pc	diesel tank support bracket <i>rel</i>	\$ 198.90
25	1 pc	rear wheel axle assy <i>rel</i>	\$ 1,008.60
26	2 ps	rear wheel axle shaft @ \$626.80 <i>rel</i>	\$ 1,253.60
27	2 set	rear wheel axle shaft bearing and cone @ \$155.60 <i>rel</i>	\$ 311.20
28	2 ps	rear wheel axle shaft bearing oil seal @ \$2313.00 <i>rel</i>	\$ 4,626.00
29	1 pc	rear differential gearbox <i>rel</i>	\$ 1,200.40
30	2 ps	rear shock absorber @ \$180.60 <i>rel</i>	\$ 361.20
31	2 ps	rear elliptical spring leaf @ \$989.70 <i>rel</i>	\$ 1,979.40
32	2 ps	rear elliptical spring leaf "U" bolt/clamp @ \$100.60 <i>rel</i>	\$ 201.20
33	1 pc	rear elliptical spring leaf mount <i>rel</i>	\$ 121.70
34	1 pc	right rear elliptical spring leaf bracket front <i>rel</i>	\$ 167.00
35	1 pc	right rear elliptical spring leaf bracket rear <i>rel</i>	\$ 188.00
36	1 pc	propellor shaft assy <i>rel</i>	\$ 1,216.00
37	1 pc	propellor shaft coupling <i>rel</i>	\$ 219.70
38	1 pc	propellor shaft mount <i>rel</i>	\$ 68.70
39	1 pc	rear chassis cross member No. 1 <i>rel</i>	\$ 328.60



陳林摩嗎私人有限公司
TAN LIM MOTOR PTE LTD

First Capital Insured's Veh No : SHC580G

Date of Accident : 31 March 2018

51 Defu Lane 10 Singapore 539216
Tel : 68585151 (24 Hours) Fax : 68580877

GST Regn. No. : M2-8922054-2

Messrs Zhong Cheng Development Pte Ltd

Date : 04 April 2018

Estimate To Repair GY9897E - Toyota Dyna 150 (D)

Chassis No : JTFUF34Y303011209

S/No	Quantity	Description	Amount
<u>LIST ITEMS</u>			
40	1 pc	rear chassis cross member No. 2 <i>n</i>	\$ 298.70
41	1 pc	rear chassis cross member No. 3 <i>n</i>	\$ 368.60
42	2 ps	rear wheel brake pipe @ \$121.70 <i>n</i>	\$ 243.40
43	1 pc	rear wheel brake proportion valve <i>n</i>	\$ 394.70
44	1 pc	front windscreen glass <i>one</i>	\$ 1,484.20
45	1 pc	front windscreen glass weatherstrip <i>n</i>	\$ 303.50
46	1 pc	right front windscreen glass "A" pillar <i>n</i>	\$ 388.10
47	1 pc	front body panel <i>30060</i>	\$ 1,047.40
48	1 pc	front body panel emblem badge <i>n</i>	\$ 63.90
49	1 pc	front body centre apron garnish <i>D.J</i>	\$ 310.00
50	2 ps	front body side apron garnish @ \$130.00 <i>one</i>	\$ 260.00
51	1 pc	wiper panel <i>30060</i>	\$ 277.30
52	2 ps	wiper panel nozzle @ \$47.00 <i>n</i>	\$ 94.00
53	2 ps	wiper panel nozzle lock nut @ \$21.10 <i>n</i>	\$ 42.20
54	1 pc	wiper linkage <i>n</i>	\$ 298.70
55	1 pc	wiper motor <i>n</i>	\$ 760.70
56	1 pc	left wiper arm <i>n</i>	\$ 114.50
57	1 pc	left wiper blade <i>n</i>	\$ 81.20
58	1 pc	right wiper arm <i>n</i>	\$ 132.40
59	1 pc	right wiper blade <i>n</i>	\$ 81.20
60	1 pc	left wiper panel side garnish <i>one</i>	\$ 113.90
61	1 pc	right wiper panel side garnish <i>one</i>	\$ 113.90
62	1 pc	front centre grille <i>one</i>	\$ 445.60
63	1 pc	front bumper <i>D.J</i>	\$ 485.00
64	2 ps	headlamps @ \$882.50 <i>one</i>	\$ 1,765.00
65	2 ps	headlamp lower finisher @ \$22.00 <i>one</i>	\$ 44.00
66	2 ps	side-lamps @ \$238.70 <i>n</i>	\$ 477.40
67	1 pc	left front wing mirror assy <i>one</i>	\$ 815.00
68	1 pc	o/s front door <i>one</i>	\$ 1,600.00
69	1 pc	o/s front door hinge top <i>one</i>	\$ 95.00
70	1 pc	o/s front door hinge bottom <i>one</i>	\$ 95.00
71	1 pc	o/s front door checker/arrester <i>one</i>	\$ 150.00
72	1 pc	o/s front door inner lock <i>one</i>	\$ 286.10
73	1 pc	o/s front door inner lock stricker <i>n</i>	\$ 31.40
74	1 pc	o/s front door window glass <i>one</i>	\$ 725.00
75	1 pc	o/s front door window glass channel weatherstrip <i>one</i>	\$ 220.00
76	1 pc	o/s front door outer weatherstrip moulding <i>one</i>	\$ 103.00
77	1 pc	o/s front door inner trimboard <i>D.J</i>	\$ 290.80
78	1 pc	o/s front door 1/4 garnish outer <i>n</i>	\$ 198.80



陳林摩打私人有限公司
TAN LIM MOTOR PTE LTD

First Capital Insured's Veh No : SHC580G

Date of Accident : 31 March 2018

51 Defu Lane 10 Singapore 539216
Tel : 68585151 (24 Hours) Fax : 68580877

GST Regn. No. : M2-8922054-2

Messrs Zhong Cheng Development Pte Ltd

Date : 04 April 2018

? all put on

Estimate To Repair GY9897E - Toyota Dyna 150 (D)

Chassis No : JTFUF34Y303011209

S/No	Quantity	Description	Amount
<u>LIST ITEMS</u>			
79	1 pc	o/s front door power window motor <i>21X</i>	\$ 580.00
80	1 pc	o/s front door regulator <i>21X</i>	\$ 375.00
81	1 pc	o/s front door wheel arc weatherstrip <i>7m</i>	\$ 100.00
82	1 pc	o/s front door weatherstrip <i>7m</i>	\$ 195.00
83	1 pc	o/s front door step garnish <i>cm</i>	\$ 395.80
84	1 pc	o/s front door kicking plate <i>11X</i>	\$ 218.50
85	1 pc	o/s front door channel weatherstrip <i>11X</i>	\$ 239.60
86	1 pc	door "B" pillar rear <i>2X</i>	\$ 449.10
87	1 pc	instrument dashboard assy <i>?</i>	\$ 912.00
88	1 pc	instrument dashboard reinforcement <i>?</i>	\$ 494.20
89	1 pc	instrument glove box assy <i>?</i>	\$ 282.60
90	1 pc	instrument centre radio cluster facia <i>?</i>	\$ 547.90
91	1 pc	speedo meter assy <i>?</i>	\$ 830.70
92	1 pc	speedo meter cover <i>?</i>	\$ 235.60
93	1 pc	steering wheel <i>11X</i>	\$ 1,233.90
94	1 pc	steering coupling <i>?</i>	\$ 313.60
95	1 pc	steering coupling shaft <i>?</i> <i>nn</i>	\$ 721.30
96	1 pc	air-con evaporator <i>?</i>	\$ 1,049.00
97	1 pc	air-con blower <i>?</i>	\$ 898.70
98	1 pc	heater unit <i>?</i>	\$ 454.60
99	1 pc	left engine mount <i>?</i>	\$ 135.00
100	1 pc	right engine mount <i>?</i>	\$ 135.00
101	1 pc	gearbox mount <i>?</i>	\$ 135.00
102	1 pc	radiator assy <i>?</i>	\$ 2,415.10
103	1 pc	radiator fan blade <i>?</i>	\$ 217.00
104	1 pc	radiator fan clutch <i>?</i>	\$ 123.70
105	1 pc	radiator top hose <i>?</i>	\$ 48.20
106	1 pc	radiator bottom hose <i>?</i>	\$ 65.70
107	2 ps	front shock absorber @ \$150.00 <i>11X</i>	\$ 300.00
108	2 ps	front wheel knuckle arm/king pin @ \$516.20 <i>1AX</i>	\$ 1,032.40
109	2 ps	front wheel bearing with hub @ \$280.70 <i>17X</i>	\$ 561.40
			\$ 51,692.80
Less 25 %			\$ 12,923.20
			\$ 38,769.60
<u>SPECIAL NETT ITEMS</u>			
110	1 pc	tailgate lid 70 KM/H sticker <i>nn</i>	\$ 15.00
111	1 pc	tailgate lid 13 Pax sticker <i>nn</i>	\$ 15.00
112	1 pc	spare tyre <i>M.S</i>	\$ 150.00
113	1 pc	spare tyre rim <i>M.S</i>	\$ 120.00



陳林摩呀私人有限公司
TAN LIM MOTOR PTE LTD

First Capital Insured's Veh No : SHC580G

Date of Accident : 31 March 2018

51 Defu Lane 10 Singapore 539216
Tel : 68585151 (24 Hours) Fax : 68580877

GST Regn. No. : M2-8922054-2

Messrs Zhong Cheng Development Pte Ltd

Date : 04 April 2018

Estimate To Repair GY9897E - Toyota Dyna 150 (D)

Chassis No : JTFUF34Y303011209

S/No	Quantity	Description	Amount	
<u>SPECIAL NETT ITEMS</u>				
114	1 pc	rear licence plate <i>D.S</i>	\$ 80.00	14
115	1 pc	right side gate lid stainless railing <i>11</i>	\$ 1,500.00	X
116	1 pc	side gate canopy canvas <i>Torn all</i>	\$ 550.00	60
117	1 pc	rear wheel mudflap <i>To. 1</i>	\$ 120.00	30
118	1 tin	rear wheel axle fluid <i>all</i>	\$ 180.00	20
119	1 tin	brake fluid <i>1 All</i>	\$ 80.00	X
120	1 pc	front licence plate <i>but 1st all</i>	\$ 80.00	X
121	1 set	o/s front door corporate address sticker <i>all 3rd all</i>	\$ 100.00	X
122	1 set	o/s front door audio speaker <i>11 X</i>	\$ 350.00	X
			\$ 3,340.00	324
<u>LABOUR & MISC. CHARGES</u>				
01		Towing charges.	\$ 100.00	60
02		To check electrical lighting concerned.	\$ 60.00	30
03		To remove and refit front windscreen glass.	\$ 17 150.00	X
04		To rust-proofing of the affected areas.	\$ 350.00	100
05		To resupply I.U. bracket.	\$ 17 26.00	X
06		To dismantle and refit instrument dashboard, check electrical lightings and re-run, re-route wire harness.	\$ 17 380.00	X
07		To dismantle air-con assy, remove and renewal of parts, vacuum and charge-in gas.	\$ 17 350.00	X
08		To remove and refit interior fittings, trimmings, garnish and other, to enable repair.	\$ 17 280.00	X
09		To transfer of door fittings and perform water seepage test.	\$ 17 120.00	X
10		To drop rear exhaust box and renew the same.	\$ 350.00	60
11		To check side slip and conduct steering wheel.	\$ 17 100.00	X
12		To lift-up rear carriage deck, canopy cabin to enable bodywood repair.	\$ 1,800.00	400
13		To overhaul clutch assy inclusive of parts and material.	\$ 17 800.00	X
14		To place vehicle on jig bench to obtain cross and parallel measurement and correct to manufacturer specification with hydraulic pneumatic jack.	\$ 5,000.00	280
15		Labour to remove and renew brake pipe, valve and bleed brake system.	\$ 17 250.00	X
16		To lift-up engine with gearbox to facilitate repair.	\$ 17 450.00	X
17		To supply and redo canopy hood and administrative work for application to re-weight vehicle.	\$ 17 3,300.00	X
18		To drop rear axle and suspension assy, remove and renewal of necessary parts, to conduct final checking and testing.	\$ 1,200.00	380
19		To drop front suspension undercarriage parts, remove and renewal of the necessary parts, to perform final checking and testing.	\$ 17 600.00	X



陳林摩哆私人有限公司
TAN LIM MOTOR PTE LTD

51 Defu Lane 10 Singapore 539216
Tel : 68585151 (24 Hours) Fax : 68580877
GST Regn. No. : M2-8922054-2

First Capital Insured's Veh No : SHC580G
Date of Accident : 31 March 2018

Messrs Zhong Cheng Development Pte Ltd

Date : 04 April 2018

Estimate To Repair GY9897E - Toyota Dyna 150 (D)

Chassis No : JTFUF34Y303011209

S/No	Quantity	Description	Amount
20		LABOUR & MISC. CHARGES To drop diesel tank, hoses to facilitate bodywork repair, final checking and testing.	\$ 180.00
21		Panel beating, knocking and straighten the necessary portion, remove and renewal of parts, adjust and realign the same. <i>rear portion</i>	\$ 3,800.00
22		Putty and spray painting of the affected portion. <i>on rear portion</i>	\$ 2,500.00
			\$ 22,146.00
		Total	\$ 64,255.60

60
2200
1100
4670

14217.57
11374.

LKK Auto Consultants hence notify the Repairer of the following:

- To resurvey before/after spray painting
- To display damaged part(s) during resurvey
- Parts prices are subject to confirmation
- Third party survey is on a "Without Prejudice" basis
- No illegal modification(s) is allowed
- Supplementary item(s) must be resurveyed and is subject to final approval from Insurance Company

Acknowledged by Repairer

Signature:

Date:



LKK Auto Consultants Pte Ltd

51 Ubi Ave 1 #01-25 Paya Ubi Industrial Park, Singapore 408933

TEL: 6256 3551 FAX: 6256 4315

Reg. No: 199607198R GST Reg. No. 19-9607198-R

Affiliated to Federation Internationale Des Experts En Automobile				
FIRST CAPITAL INSURANCE LTD			Ref : CS/FCI18006252/Urd3q2	
36 ROBINSON ROAD #16-01 CITY HOUSESINGAPORE 068877			Date : 07-05-2018	
			Code : FCI2	
1. Policy Particulars :- THIRD PARTY CLAIM				
Insured Veh.	SHC 580G	Veh. Inspected	GY 9897E	
Policy No.	D-18088937MFSH	Coverage (\$)	0.00	
Claim No.	D18002699MFSH	Excess (\$)	0.00	
Assign From	LURENE JAW	Assign Date	04/04/2018	
2. Vehicle Particulars & Condition				
Make & Model	TOYOTA DYNA (M)	c.c	2986	
Engine No.	HIDDEN	Year of Reg.	2005	
Chassis No.	JTFUF34Y303011209	Colour	SILVER	
Odometer	-	Steering	AFFECTED	
Brakes	IN ORDER	Modification	NIL	
General	FAIR			
3. Conditions of Tyres				
	Size	Make	Balance	
R/H Front Tyre	185 R14	CONDOR	5 mm	
L/H Front Tyre	185 R14	CONDOR	5 mm	
R/H Rear Tyre	155 R12 (D)	CONDOR	5/5 mm	
L/H Rear Tyre	155 R12 (D)	CONDOR	5/5 mm	
4. Description of Damages				
THE VEHICLE SUSTAINED DAMAGES AT THE REAR & FRONT PORTION.THE UNDERCARRIAGE AND CHASSIS FRAME AFFECTED DUE TO COLLISION. DAMAGES SEE DETAILS.				
5. General Information				
Accident Date	31/03/2018	Inspection Date	05/04/2018	
Survey held at	TAN LIM MOTOR PTE LTD 51 DEFU LANE 10 SINGAPORE 539216			
5a. Remarks				
A)DAMAGES CONSISTENT TO ACCIDENT REPORT. B)THE INSPECTION WAS CONDUCTED ON A"WITHOUT PREJUDICE" BASIS. C)IN ACCORDANCE TO YOUR INSTRUCTIONS, WE HAVE NOT AUTHORISED REPAIRS.				
5b. Estimate Days of Repair				
ESTIMATED NORMAL PERIOD FOR REPAIR:		20 Working Days		



LKK Auto Consultants Pte Ltd

51 Ubi Ave 1 #01-25 Paya Ubi Industrial Park, Singapore 408933

TEL: 6256 3561 FAX: 6256 4315

Reg. No: 199607198R GST Reg. No. 19-9607198-R

Page No.:1 of 7

ADJUSTMENT ON REPAIR COST FOR VEHICLE NO. GY 9897E

Qty	Description of Parts	Condition	Estimate By Workshop (\$)	Our Adjusted (\$)
	REPLACEMENT OF PARTS			
1	TAILGATE LID	DISTORTED	1,067.30	1,067.30
1	TAILGATE LID TOYOTA STICKER	NECESSARY	222.40	222.40
4	TAILGATE LID BADGE -CIRCLIP PIN @\$4.30	BENT	17.20	17.20
1	REAR CARGO DECK END PANEL	BADLY DENTED	1,246.60	1,246.60
1	REAR CARGO DECK END PANEL DYNA STICKER	NECESSARY	22.00	22.00
2	REAR LAMPS @\$220.00	N/S CRACKED / O/S BROKEN	440.00	440.00
2	REAR LAMP BEACKETS @\$123.40	O/S DISTORTED	246.80	123.40
1	SPARE TYRE HOLDER	JAMMED	252.50	252.50
1	REAR LICENCE PLATE BRACKET	BENT	89.40	89.40
1	REAR LICENCE PLATE LAMP	BROKEN	55.40	55.40
1	RIGHT SIDE GATE LID	BADLY DENTED / TWISTED	1,363.00	1,363.00
1	RIGHT SIDE GATE LID RUBBER STOPPER	TORN	15.00	15.00
1	RIGHT SIDE GATE LID RUBBER STOPPER ANGLE BRACKET	BENT	69.70	69.70
1	RIGHT SIDE GATE LID LOCK HANDLE	BENT	110.90	110.90
1	RIGHT SIDE GATE LID LOCK HANDLE LATCH	BENT	25.80	25.80
1	REAR LICENCER PIPE	BENT / TWISTED	300.00	300.00
1	REAR EXHAUST BOX	TWISTED	414.60	414.60
2	REAR EXHAUST BOX MOUNTS @\$35.00	TORN	70.00	70.00
2	REAR SILENCER PIPE MOUNT @\$35.00	TORN	70.00	70.00
1	RIGHT REAR WHEEL MUDGUARD PANEL REAR	DISTORTED	255.00	255.00
1	RIGHT REAR WHEEL MUDGUARD PANEL FRONT	TWISTED	25.00	25.00
1	DIESEL TANK ASSY	DENTED	820.00	820.00
2	DIESEL TANK FASTENER BELT @\$124.40	TWISTED	248.80	248.80
1	DIESEL TANK SUPPORT BRACKET	NOT NECESSARY	198.90	-
1	REAR WHEEL AXLE ASSY	BENT / TWISTED	1,008.60	1,008.60
2	REAR WHEEL AXLE SHAFT @\$626.80	NOT NECESSARY	1,253.60	-
2	SET REAR WHEEL AXLE SHAFT BEARING AND CONE @\$155.60	NOT NECESSARY	311.20	-
2	SET REAR WHEEL AXLE SHAFT BEARING OIL SEAL @\$2313.00	NOT NECESSARY	4,626.00	-

Report Ref No. CS/FCI18006252/Urd3q2



LKK Auto Consultants Pte Ltd

51 Ubi Ave 1 #01-25 Paya Ubi Industrial Park, Singapore 408933

TEL: 6256 3561 FAX: 6256 4315

Reg. No: 199607198R GST Reg. No. 19-9607198-R

Page No.:2 of 7

Qty	Description of Parts	Condition	Estimate By Workshop (\$)	Our Adjusted (\$)
1	REAR DIFFERENTIAL GEARBOX	NOT NECESSARY	1,200.40	-
2	REAR SHOCK ABSORBER @\$180.60	BENT / TWISTED	361.20	361.20
2	REAR ELLIPTICAL SPRING LEAF @\$989.70	TWISTED / BENT	1,979.40	1,979.40
2	REAR ELLIPTICAL SPRING LEAF 'U' BOLT/CLAMP @\$100.60	BENT	201.20	201.20
1	REAR ELLIPTICAL SPRING LEAF MOUNT	NOT NECESSARY	121.70	-
1	RIGHT REAR ELLIPTICAL SPRING LEAF BRACKET FRONT	NOT NECESSARY	167.00	-
1	RIGHT REAR ELLIPTICAL SPRING LEAF BRACKET REAR	TWISTED	188.00	188.00
1	PROPELLOR SHAFT ASSY	TWISTED / JAMMED	1,216.00	1,216.00
1	PROPELLOR SHAFT COUPLING	JAMMED	219.70	219.70
1	PROPELLOR SHAFT MOUNT	NOT NECESSARY	68.70	-
1	REAR CHASSIS CROSS MEMBER NO.1	TO REPAIR SEE LABOUR	328.60	-
1	REAR CHASSIS CROSS MEMBER NO.2	TO REPAIR SEE LABOUR	298.70	-
1	REAR CHASSIS CROSS MEMBER NO.3	TO REPAIR SEE LABOUR	368.60	-
2	REAR WHEEL BRAKE PIPE @\$121.70	NOT NECESSARY	243.40	-
1	REAR WHEEL BRAKE PROPORTION VALVE	NOT NECESSARY	394.70	-
1	FRONT WINDSCREEN GLASS (CRACKED)	NOT CONSISTENT WITH THE IMPACT	1,484.20	-
1	FRONT WINDSCREEN GLASS WEATHERSTRIP (NECESSARY)	NOT CONSISTENT WITH THE IMPACT	303.50	-
1	RIGHT FRONT WINDSCREEN GLASS 'A' PILLAR (REPAIR)	NOT CONSISTENT WITH THE IMPACT	388.10	-
1	FRONT BODY PANEL (BADLY DENTED)	NOT CONSISTENT WITH THE IMPACT	1,047.40	-
1	FRONT BODY PANEL EMBLEM BADGE (NECESSARY)	NOT CONSISTENT WITH THE IMPACT	63.90	-
1	FRONT BODY CENTRE APRON GARNISH (DISTORTED)	NOT CONSISTENT WITH THE IMPACT	310.00	-
2	FRONT BODY SIDE SPRON GARNISH @\$130.00 (CRACKED)	NOT CONSISTENT WITH THE IMPACT	260.00	-
1	WIPER PANEL (BADLY DENTED)	NOT CONSISTENT WITH THE IMPACT	277.30	-
2	WIPER PANEL NOZZLE @\$47.00 (NOT NECESSARY)	NOT CONSISTENT WITH THE IMPACT	94.00	-

Report Ref No. CS/FC118006252/Urd3q2



LKK Auto Consultants Pte Ltd

51 Ubi Ave 1 #01-25 Paya Ubi Industrial Park, Singapore 408933

TEL: 6256 3561 FAX: 6256 4315

Reg. No: 199607198R GST Reg. No. 19-9607198-R

Page No.:3 of 7

Qty	Description of Parts	Condition	Estimate By Workshop (\$)	Our Adjusted (\$)
2	WIPER PANEL NOZZLE LOCK NUT @\$21.10 (NOT NECESSARY)	NOT CONSISTENT WITH THE IMPACT	42.20	-
1	WIPER LINKAGE (NOT NECESSARY)	NOT CONSISTENT WITH THE IMPACT	298.70	-
1	WIPER MOTOR (NOT NECESSARY)	NOT CONSISTENT WITH THE IMPACT	760.70	-
1	LEFT WIPER ARM (NOT NECESSARY)	NOT CONSISTENT WITH THE IMPACT	114.50	-
1	LEFT WIPER BLADE (NOT NECESSARY)	NOT CONSISTENT WITH THE IMPACT	81.20	-
1	RIGHT WHEEL ARM (NOT NECESSARY)	NOT CONSISTENT WITH THE IMPACT	132.40	-
1	RIGHT WIPER BLADE (NOT NECESSARY)	NOT CONSISTENT WITH THE IMPACT	81.20	-
1	LEFT WIPER PANEL SIDE GARNISH (CRACKED)	NOT CONSISTENT WITH THE IMPACT	113.90	-
1	RIGHT WIPER PANEL SIDE GARNISH (BROKEN)	NOT CONSISTENT WITH THE IMPACT	113.90	-
1	FRONT CENTRE GRILLE (BROKEN)	NOT CONSISTENT WITH THE IMPACT	445.60	-
1	FRONT BUMPER (DISTORTED)	NOT CONSISTENT WITH THE IMPACT	485.00	-
2	HEADLAMPS @\$882.50 (BROKEN)	NOT CONSISTENT WITH THE IMPACT	1,765.00	-
2	HEADLAMP LOWER FINISHER @\$22.00 (TORN)	NOT CONSISTENT WITH THE IMPACT	44.00	-
2	SIDE-LAMPS @\$238.70 (NO SUCH PARTS)	NOT CONSISTENT WITH THE IMPACT	477.40	-
1	LEFT FRONT WING MIRROR ASSY (CRACKED)	NOT CONSISTENT WITH THE IMPACT	815.00	-
1	O/S FRONT DOOR (BUCKLED)	NOT CONSISTENT WITH THE IMPACT	1,600.00	-
1	O/S FRONT DOOR HINGE TOP (BENT)	NOT CONSISTENT WITH THE IMPACT	95.00	-
1	O/S FRONT DOOR HINGE BOTTOM (BENT)	NOT CONSISTENT WITH THE IMPACT	95.00	-
1	O/S FRONT DOOR CHECKER/ARRESTER (TWISTED)	NOT CONSISTENT WITH THE IMPACT	150.00	-
1	O/S FRONT DOOR INNER LOCK (TWISTED/JAMMED)	NOT CONSISTENT WITH THE IMPACT	286.10	-

Report Ref No. CS/FCI18006252/Urd3q2



LKK Auto Consultants Pte Ltd

51 Ubi Ave 1 #01-25 Paya Ubi Industrial Park, Singapore 408933

TEL: 6256 3561 FAX: 6256 4315

Reg. No: 199607198R GST Reg. No. 19-9607198-R

Page No. 4 of 7

Qty	Description of Parts	Condition	Estimate By Workshop (\$)	Our Adjusted (\$)
1	O/S FRONT DOOR INNER LOCK STICKER (NOT NECESSARY)	NOT CONSISTENT WITH THE IMPACT	31.40	-
1	O/S FRONT DOOR WINDOW GLASS (SHATTERED)	NOT CONSISTENT WITH THE IMPACT	725.00	-
1	O/S FRONT DOOR WINDOW GLASS CHANNEL WEATHERSTRIP (TWISTED)	NOT CONSISTENT WITH THE IMPACT	220.00	-
1	O/S FRONT DOOR OUTER WEATHERSTRIP MOULDING (TWISTED)	NOT CONSISTENT WITH THE IMPACT	103.00	-
1	O/S FRONT DOOR INNER TRIMBOARD (DISTORTED)	NOT CONSISTENT WITH THE IMPACT	290.80	-
1	O/S FRONT DOOR 1/4 GARNISH OUTER (NOT NECESSARY)	NOT CONSISTENT WITH THE IMPACT	198.80	-
1	O/S FRONT DOOR POWER WINDOW MOTOR (NOT NECESSARY)	NOT CONSISTENT WITH THE IMPACT	580.00	-
1	O/S FRONT DOOR REGULATOR (NOT NECESSARY)	NOT CONSISTENT WITH THE IMPACT	375.00	-
1	O/S FRONT DOOR WHEEL ARC WEATHERSTRIP (TWISTED)	NOT CONSISTENT WITH THE IMPACT	100.00	-
1	O/S FRONT DOOR WEATHERSTRIP (NOT NECESSARY)	NOT CONSISTENT WITH THE IMPACT	195.00	-
1	O/S FRONT DOOR STEP GARNISH (CRACKED)	NOT CONSISTENT WITH THE IMPACT	395.80	-
1	O/S FRONT DOOR KICKING PLATE (NOT NECESSARY)	NOT CONSISTENT WITH THE IMPACT	218.50	-
1	O/S FRONT DOOR CHANNEL WEATHERSTRIP (NOT NECESSARY)	NOT CONSISTENT WITH THE IMPACT	239.60	-
1	DOOR 'B' PILLAR REAR (REPAIR)	NOT CONSISTENT WITH THE IMPACT	449.10	-
1	INSTRUMENT DASHBOARD ASSY (NOT NECESSARY)	NOT CONSISTENT WITH THE IMPACT	912.00	-
1	INSTRUMENT DASHBOARD REINFORCEMENT (NOT NECESSARY)	NOT CONSISTENT WITH THE IMPACT	494.20	-
1	INSTRUMENT GLOVE BOX ASSY (NOT NECESSARY)	NOT CONSISTENT WITH THE IMPACT	282.60	-
1	INSTRUMENT CENTRE RADIO CLUSTER FACIA (NOT NECESSARY)	NOT CONSISTENT WITH THE IMPACT	547.90	-
1	SPEEDO METER ASSY (NOT NECESSARY)	NOT CONSISTENT WITH THE IMPACT	830.70	-
1	SPEEDO METER COVER (NOT NECESSARY)	NOT CONSISTENT WITH THE IMPACT	235.60	-

Report Ref No. CS/FCI18006252/Urd3q2



LKK Auto Consultants Pte Ltd

51 Ubi Ave 1 #01-25 Paya Ubi Industrial Park, Singapore 408933

TEL: 6256 3561 FAX: 6256 4315

Reg. No: 199607198R GST Reg. No. 19-9607198-R

Page No.:5 of 7

Qty	Description of Parts	Condition	Estimate By Workshop (\$)	Our Adjusted (\$)
1	STEERING WHEEL (NOT NECESSARY)	NOT CONSISTENT WITH THE IMPACT	1,233.90	-
1	STEERING COUPLING (NOT NECESSARY)	NOT CONSISTENT WITH THE IMPACT	313.60	-
1	STEERING COUPLING SHAFT (NOT NECESSARY)	NOT CONSISTENT WITH THE IMPACT	721.30	-
1	AIR-CON EVAPORATOR (NOT NECESSARY)	NOT CONSISTENT WITH THE IMPACT	1,049.00	-
1	AIR-CON BLOWER (NOT NECESSARY)	NOT CONSISTENT WITH THE IMPACT	898.70	-
1	HEATER UNIT (NOT NECESSARY)	NOT CONSISTENT WITH THE IMPACT	454.60	-
1	LEFT ENGINE MOUNT (NOT NECESSARY)	NOT CONSISTENT WITH THE IMPACT	135.00	-
1	RIGHT ENGINE MOUNT (NOT NECESSARY)	NOT CONSISTENT WITH THE IMPACT	135.00	-
1	GEARBOX MOUNT (NOT NECESSARY)	NOT CONSISTENT WITH THE IMPACT	135.00	-
1	RADIATOR ASSY (NOT NECESSARY)	NOT CONSISTENT WITH THE IMPACT	2,415.10	-
1	RADIATOR FAN BLADE (NOT NECESSARY)	NOT CONSISTENT WITH THE IMPACT	217.00	-
1	RADIATOR FAN CLUTCH (NOT NECESSARY)	NOT CONSISTENT WITH THE IMPACT	123.70	-
1	RADIATOR TOP HOSE (NOT NECESSARY)	NOT CONSISTENT WITH THE IMPACT	48.20	-
1	RADIATOR BOTTOM HOSE (NOT NECESSARY)	NOT CONSISTENT WITH THE IMPACT	65.70	-
2	FRONT SHOCK ABSORBER @\$150.00 (NOT NECESSARY)	NOT CONSISTENT WITH THE IMPACT	300.00	-
2	FRONT WHEEL KNUCKLE ARM/KING PIN @\$516.20 (NOT NECESSARY)	NOT CONSISTENT WITH THE IMPACT	1,032.40	-
2	FRONT WHEEL BEARING WITH HUB @\$280.70 (NOT NECESSARY)	NOT CONSISTENT WITH THE IMPACT	561.40	-
	LESS 25% DISCOUNT		-12,923.20	-3,124.53
			38,769.60	9,373.57
	SPECIAL NETT ITEMS			
1	TAILGATE LID 70KM/H STUCKER (SN)	NECESSARY	15.00	10.00
1	TAILGATE LID 13 PAX STICKER (SN)	NECESSARY	15.00	10.00

Report Ref No. CS/FCI18006252/Urd3q2



LKK Auto Consultants Pte Ltd

51 Ubi Ave 1 #01-25 Paya Ubi Industrial Park, Singapore 408933

TEL: 6256 3561 FAX: 6256 4315

Reg. No: 199607198R GST Reg. No. 19-9607198-R

Page No.: 5 of 7

Qty	Description of Parts	Condition	Estimate By Workshop (\$)	Our Adjusted (\$)
1	SPARE TYRE (SN)	MISSING	150.00	100.00
1	SPARE TYRE RIM (SN)	MISSING	120.00	80.00
1	REAR LICENCE PLATE (SN)	DISTORTED	80.00	14.00
1	RIGHT SIDE GATE LID STAINLESS RAILING (SN)	NOT NECESSARY	1,500.00	-
1	SIDE GATE CANOPY CANVAS (TORN) (SN)	NOT CONSISTENT WITH THE IMPACT	550.00	-
1	REAR WHEEL MUDFLAP (SN)	TORN	120.00	60.00
1	TIN REAR WHEEL AXLE FLUID (SN)	NECESSARY	180.00	30.00
1	BRAKE FLUID (SN)	NECESSARY	80.00	20.00
1	FRONT LICENCE PLATE (BENT) (SN)	NOT CONSISTENT WITH THE IMPACT	80.00	-
1	SET O/S FRONT DOOR CORPORATE ADDRESS STICKER (NECESSARY) (SN)	NOT CONSISTENT WITH THE IMPACT	100.00	-
1	SET O/S FRONT DOOR AUDIO SPEAKER (SN)	NOT NECESSARY	350.00	-
			3,340.00	324.00
	LABOUR			
	TOWING CHARGES.		100.00	60.00
	TO CHECK ELECTRICAL LIGHTING CONCERNED.		60.00	30.00
	TO REMOVE AND REFIT FRONT WINDSCREEN GLASS.	NOT NECESSARY	150.00	-
	TO RUST-PROOFING OF THE AFFECTED AREAS.		350.00	100.00
	TO RESUPPLY I.U BRACKET .	NOT NECESSARY	26.00	-
	TO DISMANTLE AND REFIT INSTRUMENT DASHBOARD ,CHECK ELECTRICAL LIGHTINGS AND RE-RUN ,RE-ROUTE WIRE HARNESS.	NOT NECESSARY	380.00	-
	TO DISMANTLE AIR-CON ASSY ,REMOVE AND RENEWAL OF PARTS ,VACUUM AND CHARGE-IN GAS.	NOT NECESSARY	350.00	-
	TO REMOVE AND REFIT INTERIOR FITTINGS ,TRIMMINGS ,GARNISH AND OTHER ,TO ENABLE REPAIR.	NOT NECESSARY	280.00	-
	TO TRANSFER OF DOOR FITTINGS AND PERFORM WATER SEEPAGE TEST.	NOT NECESSARY	120.00	-
	TO DROP REAR EXHAUST BOX AND RENEW THE SAME.		350.00	60.00
	TO CHECK SIDE SLIP AND CONDUCT STEERING WHEEL .	NOT NECESSARY	100.00	-
	TO LIFT-UP REAR CARRIAGE DECK ,CANOPY CABIN TO ENABLE BODYWOOD REPAIR.		1,800.00	400.00

Report Ref No. CS/FC18006252/Urd3q2



LKK Auto Consultants Pte Ltd

51 Ubi Ave 1 #01-25 Paya Ubi Industrial Park, Singapore 408933

TEL: 6256 3561 FAX: 6256 4315

Reg. No: 199607198R GST Reg. No. 19-9607198-R

Page No.:7 of 7

Qty	Description of Parts	Condition	Estimate By Workshop (\$)	Our Adjusted (\$)
	TO OVERHAUL CLUTCH ASSY INCLUSIVE OF PARTS AND MATERIAL.	NOT NECESSARY	800.00	-
	TO PLACE VEHICLE ON JIG BENCH TO OBTAIN CROSS AND PARALLEL MEASUREMENT AND CORRECT TO MANUFACTURER SPECIFICATION WITH HYDRAULIC PNEUMATIC JACK.		5,000.00	280.00
	LABOUR TO REMOVE AND RENEW BRAKE PIPE ,VALVE AND BLEED BRAKE SYSTEM.	NOT NECESSARY	250.00	-
	TO LIFT-UP ENGINE WITH GEARBOX TO FACILITATE REPAIR.	NOT NECESSARY	450.00	-
	TO SUPPLY AND REDO CANOPY HOOD AND ADMINSTRATIVE WORK FOR APPLICATION TO RE-WEIGHT VEHICLE .	NOT NECESSARY	3,300.00	-
	TO DROP REAR AXLE AND SUSPENSION ASSY ,REMOVE AND RENEWAL OF NECESSARY PARTS ,TO CONDUCT FINAL CHECKING AND TESTING.		1,200.00	380.00
	TO DROP FRONT SUSPENSION UNDERCARRIAGE PARTS ,REMOVE AND RENEWAL OF THE NECESSARY PARTS ,TO PERFORM FINAL CHECKING AND TESTING.	NOT NECESSARY	600.00	-
	TO DROP DIESEL TANK ,HOSES TO FACILITATE BODYWORK REPAIR,FINAL CHECKING AND TESTING.		180.00	60.00
	PANEL BEATING ,KNOCKING AND STRAIGHTEN THE NECESSARY PORTION,REMOVE AND RENEWAL OF PARTS ,ADJUST AND REALIGN THE SAME INCLUSIVE OF THE REPAIR OF REAR CHASSIS CROSS MEMBER NO.1,REAR CHASSIS CROSS MEMBER NO.2 AND REAR CHASSIS CROSS MEMBER NO.3.		3,800.00	2,200.00
	PUTTY AN SPRAY PAINTING OF THE AFFECTED PORTION .		2,500.00	1,100.00
			22,146.00	4,670.00
GRAND TOTAL			64,255.60	14,367.57
RECOMMENDED COST OF LUMP SUM REPAIRS (TO ITS PRE-ACCIDENT CONDITION)				11,200.00

Report Ref No. CS/FC118006252/Urd3q2

CHUA KANG SENG

Licensed Appraiser

DISCLAIMER OF LIABILITY TO THIRD PARTIES:- This Report is made solely for the use and benefit of the Client named on the front page of this Report.

No liability of responsibility whatsoever, in contract or tort, is accepted to any third party who may rely on the Report wholly or in part. Any third party acting or relying on this Report in whole or in part, does so at his or her own risk.