

SINGAPORE ACCIDENT STATEMENT

IMPORTANT NOTICE

1. Please report correctly the details of the accident to speed up the claims process.
2. This Form must be completed by the Policyholder and/or the Authorised Driver.
3. Information provided must be as truthful and accurate as possible. Any wilful misrepresentation or withholding of material facts may allow insurance companies to repudiate policy ability.
4. The issue and acceptance of this Form by insurance companies is not an admission of policy liability on the part of the insurance companies.
5. **Any false reporting may be referred to the Police for investigation.**
6. This report will be forwarded by the insurers of the GIA Records Management Centre established by the General Insurance Association of Singapore (GIA) for archiving and that copies of this report will, for a fee, be made available upon application by interested parties.
7. By the lodgement of this report to the insurers, you hereby consent to the archiving of this report at the centre and to copies of the report being made available aforesaid.

ACCIDENT STATEMENT

Date Of Report	31/03/2018 09:19
Date Of Accident	30/03/2018 17:50
Exact Location Of Accident	WOODLANDS CENTRE ROAD
Country/State of Loss	SINGAPORE

DETAILS OF OWN VEHICLE

Vehicle Registration Number	GBD3117H
Insured/Policyholder	
Name Of Registered Owner	UBER PRINT LLP
Co Reg No	T12LL0966L
Email Address	ALVIN@UBERPRINT.COM.SG
Mobile Phone No	(LOCAL) +65-96380435
Alternative Phone No	OFFICE-68757993

Vehicle Particulars

Manufacturer	NISSAN
Model	NV200-1.5 (M)
Exact Purpose for which vehicle was being used at time of accident	WORKING
Are you claiming under your own insurance policy for repair to your vehicle?	YES
If No, Please state action to be taken	
Vehicle Category	COMMERCIAL VEHICLE

Insurance Company

Name of Insurance Company	AIG ASIA PACIFIC INSURANCE PTE. LTD.
Type Of Coverage	COMPREHENSIVE
Fleet Policy	NO
Policy Number	2100384565-03
Cover Note Number	

Driver

Name of Driver	LIM GIM TEE
NRIC No	S1301595C
Date Of Birth	04/11/1958
Occupation	OUTDOOR
Date Of Driving Pass	01/10/1977
Driving Experience	40 YEARS AND 5 MONTHS
Gender	MALE
Mobile Number	(LOCAL) +65-91161368
Fax Number	
Contact Number	
EEmail Address	NOEMAIL

Address	BLK 310 JURONG EAST STREET 32, #10-298
Postcode	600310
Was driver an employee of the Insured's Company	NO
If No, Relationship of the Driver with the Insured	RELATIVE
Vehicle Registration Number of Driver's Own Vehicle	SLG968D
	-
	-
Insurance Company of Driver's Own Vehicle	AIG ASIA PACIFIC INSURANCE PTE. LTD.
	-
	-

General Information of the Accident

Type Of Accident	COLLISION - CROSS JUNCTION
Weather Conditions	CLEAR
Road Surface	DRY

Other Information

Was any foreign vehicle involved in this accident?	NO
Number of vehicles involved in the accident	
Was any body injured in the Accident?	NO
Was any injured conveyed to hospital by ambulance?	NO
Was any other material or property damaged?	YES
I have been approached by unknown person(s) soliciting/offering accident claims assistance.	NO
Number of Passengers (Including Driver)	1

Details of Police Action

Was the accident reported to the police?	NO
If Yes, Please state which Police Station	
Was notice of intended Prosecution given?	NO
If Yes, against whom?	

Circumstances of Accident

Refer attachment.

Attachment(s)

Are accident photos available for attachment?	YES
Was there any video captured by Car Camera?	YES
Was there any audio recorded?	NO

DETAILS OF OTHER VEHICLE PROPERTY 1

Vehicle Registration Number	SJQ3332P
Vehicle Make/Model/Colour	HONDA CROSSROAD/BLACK
Details Of Properties	REAR DAMAGED
Vehicle Category	PRIVATE CAR
Name of Driver	NOORAZAN BIN AHMAD
NRIC/Passport Number	S7443366I
Contact Number	84243243
Address	
Postcode	
Insurance Company Name	
Nature Of Damage	
No. Of Passenger (Including Driver)	

SKETCH PLAN

IMPORTANT NOTICE

1. Please report correctly the details of the accident to speed up the claims process.
2. This Form must be completed by the Policyholder and/or the Authorised Driver.
3. Information provided must be as truthful and accurate as possible. Any wilful misrepresentation or withholding of material facts may allow insurance companies to repudiate policy liability.
4. The issue and acceptance of this Form by insurance companies is not an admission of policy liability on the part of the insurance companies.
5. Any false reporting may be referred to the Police for investigation.
6. The report will be forwarded by the insurers of the GIA Records Management Centre established by the General Insurance Association of Singapore (GIA) for archiving and that copies of this report will for a fee be made available upon application by interested parties.
7. By the lodgment of this report to the insurers, you hereby consent to the archiving of this report at the centre and to copies of the report being made available aforesaid.
8. **Consent under the Personal Data Protection Act (PDPA)**

I understand, acknowledge, agree and consent that:

- (a) My insurer, my workshop and the General Insurance Association of Singapore ("GIA") may/are permitted to collect, use, disclose and/or process my personal data/personal information set out in this [form] and any other personal information provided by me or possessed by my insurer (collectively the "Personal Information") and disclose and transfer such Personal Information to all insurer(s) who have insured vehicle(s) involved in this accident (all insurer(s) who have insured vehicle(s) involved in this accident shall be collectively referred to as the "Insurers"), the Insurers' lawyers/law firms, the Monetary Authority of Singapore and any relevant government agency/authority (such as the police), for the purpose(s) of :
 - (i) processing, handling and/or dealing with my claims including the settlement of the claims and any necessary investigations relating to the claims;
 - (ii) investigating the accident and/or my claims;
 - (iii) carrying out and/or dealing with my instructions or responding to any enquiries by me;
 - (iv) administering my claims (including the mailing of correspondence, statements, invoices, reports or notices to me, which could involve disclosure of certain personal data about me to bring about delivery of the same as well as on the external cover of envelopes/mail packages); and/or
 - (v) complying with applicable law in administering, processing, handling and/or dealing with my claims.(collectively the "Purposes")
- (b) all insurer(s) who have insured vehicle(s) involved in this accident and the Insurers' lawyers/law firms, may/are permitted to collect, use, disclose and/or process my Personal Information for one or more of the above Purposes; and
- (c) my Personal Information may/can be disclosed by any of the Insurers and/or GIA to their third party service providers or agents(including their lawyers/law firms), which may be sited outside of Singapore, for one or more of the above Purposes.
- (d) my Personal Information will also be collected and used to compile claims history for the purpose of fraud detection, investigation and management in present and all future claims.
- (e) the information so collected under (d) above may be shared / disclosed:
 - (i) to all insurers and/or any other third parties that assist in evaluating, investigating, controlling or managing fraud, regulators, law enforcement and government agencies as reasonably required for the purposes stated, or
 - (ii) for complying with requirements under any regulations, laws or court orders.

Policyholder's Signature

Date & Time: 31/3/17 9.51 AM

Driver's Signature

(If driver is not the policyholder)

Date & Time: 31/3/17 9.51 AM

Reporting Centre Personnel's Signature

Name:

NRIC/FIN No.:

AUTOLUTION INDUSTRIAL PTE LTD
19 UBI ROAD 4
SINGAPORE 408623
TEL: 6490 9666 FAX: 6846 7483

SKETCH PLAN

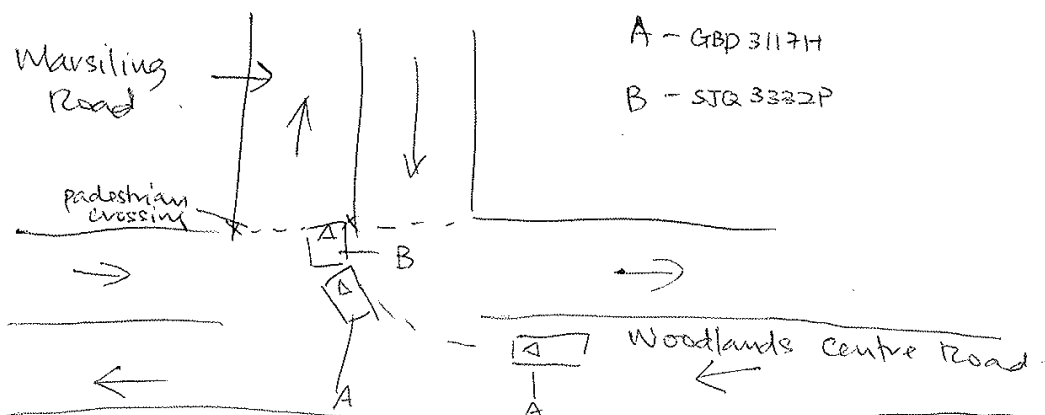

DESCRIBE CIRCUMSTANCES OF THE ACCIDENT

I stopped my vehicle 'A' GBD3117H along with vehicle 'B' SJQ3332P along Woodlands Centre Road before making a right turn into Marsiling Road. Once traffic on the opposite direction clear, vehicle 'B' in front of ^{me} ~~me~~ make a right turn into Marsiling Road and stop suddenly, due to 3 pedestrians ~~the~~ ^{me} dashing across despite pedestrian light was red. My vehicle 'A' unable to stop in time and hit the back of vehicle 'B'.

DECLARATION

I/We declare the foregoing particulars are true in every respect.

Policyholder's Signature

Date & Time:

31/3/17 9.51 AM

[illegible]

Driver's Signature

(If driver is not the policyholder)

Date & Time: 31/3/17 9.51 Am

Reporting Centre Personnel's Signature

Name:

NRIC/FIN No.:

AUTOLUTION INDUSTRIAL PTE LTD
19 UBI ROAD 4
SINGAPORE 408623
TEL: 6490 9666 FAX: 6846 7483

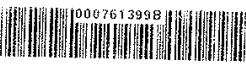

 Licence Number: **S1301595C**
 Name: **LIM GIM TEE**
 Birth Date: **04 Nov 1958**
 Issue Date: **21 Aug 2003**



LIM GIM TEE
 Race: **CHINESE**
 Date of Birth: **04-11-1958** Sex: **M**
 Country of Birth: **SINGAPORE**

YOU ARE LICENSED TO DRIVE VEHICLES IN THE FOLLOWING CLASS(ES)

Class	Description	PASS DATE
Class 2B	Motorcycles not exceeding 200 cc	14 Mar 1978
Class 2A	Motorcycles between 201 cc and 400 cc	14 Mar 1978
Class 2	Motorcycles exceeding 400 cc	14 Mar 1978
Class 3	Motor Cars and Motor Tractors the weight of which unladen does not exceed 2500 kilograms	01 Oct 1977
Class 4	Heavy Motor Cars and Motor Tractors the weight of which unladen exceeds 2500 kilograms	19 Sep 1980
Class 5	Motor Vehicles which are not constructed themselves to carry any load and the weight of which unladen exceeds 7250 kilograms	25 Nov 1980

Licence No. **S1301595C**

 NP 428A

 1978190
 NRIC No. **S1301595C**

 Blood Group: **O+** Date of issue: **05-05-1994**
 Address:
APT. BLK 310 JURONG EAST STREET 32
#10-298
SINGAPORE 2260



CERTIFICATE OF INSURANCE

NISSAN COMMERCIAL AUTO PROTECTOR COMMERCIAL VEHICLE

Name of Policyholder : Uber Print LLP
Period of Insurance : 01 Sep 2017 To 31 Aug 2018
Engine No. : K9KF276D053788
Chassis No. : VSKYBAM20Z0087972

Vehicle No. : GBD3117H
Policy No. : 2100384565-03
Endorsement No. :
Issued Date : 08 Aug 2017

ABOUT THE COVER

Make/Model : NISSAN NV 200
Engine Capacity/Tonnage : 0.6 Tonnage
Driver Restriction : NA
Sum Insured : Market Value
Off Peak Car : No
First Year of Registration : 2014
Insuring with COE/PARF : Yes

Person or Classes of Persons Entitled to Drive*

- a) Any person who is driving on the Policyholder's order or with their permission.
 b) This Policy will indemnify the Policyholder or any authorised driver only if he/she meets the specified age condition.

You have to pay an additional sum of \$3,000 as "Young and/or Inexperienced Driver Excess" ("YIDR") if You are or Your Authorised Driver (named or unnamed) is under the age of 23 and/or has less than 2 years' driving experience.

Age Condition : All Age Condition

Limitation as to use*

- 1) Use in connection with the Policyholder's business.
 2) Use for the carriage of passenger (other than for hire or reward) in connection with the Policyholder's business.
 3) Use for social, domestic or pleasure purposes. This Policy does not cover a) use for hire or reward, driving tuition, driving test, racing, pace-making, reliability trial or speed-testing; and b) use whilst drawing a trailer except the towing of anyone disabled using a mechanically propelled vehicle c) use for any purpose in connection with Motor Trade

* Limitations rendered inoperative by Section 6 of the Motor Vehicles (Third-Party Risks and Compensation) Act (Cap. 189) and Section 95 of the Road Transport Act, 1987 (Malaysia), are not to be included under these headings.

EXCESS

Section 1
 Fire - \$0 Own Damage - \$900 Theft - \$0 Flood Cover - \$0

Section 2
 Property Damage - \$0

Windscreen : \$100

Named Driver and Excess (where applicable)

APPROVED REPORTING CENTRES/AUTHORISED REPAIRERS (FOR CLAIMS RELATED REPAIRS)

1. Tan Chong Motor Sales Add: 913 Bt Timah Road Singapore 589623 64694091 64694092 64694093
2. TC AutoClinic Add: No. 1, Sixth Lok Yang Road Singapore 628069 62622212
3. Tan Chong Motor Sales Add: 17 Lor 6 Toa Payoh Singapore 319254 63570753 63570754
4. Autolotion Industrial Add: 19 Ubi Road 4 Singapore 408923 64909066
5. TC AutoClinic Add: 25 Leng Kee Road Singapore 159097 67038511 67038512 67038513

For other Approved Reporting Centres/AIG Authorised Repairers, please contact our 24-hour accident emergency hotline at +65 6336 6200. Alternatively, you may refer to AIG website www.aig.com.sg or AIG SG Mobile App. Simply search and download "AIG SG" from iTunes or Google Play.

IMPORTANT NOTES

Hire Purchase Company/Employer's Loan: MayBank

We hereby certify that the policy to which this Certificate of Insurance relates is issued in accordance with the provisions of the Motor Vehicles (Third Party Risks and Compensation) Act (Cap. 189), Part IV of the Road Transport Act, 1987 (Malaysia) and Motor Vehicles (Third Party Risks) Rules, 1959 (Malaysia).

0500610487

TAN CHONG CREDIT PTE LTD - CCH
 911 BUKIT TIMAH ROAD TAN CHONG MOTOR CENTRE
 SINGAPORE 589622 ANSP-MOTOR
 Underwritten by AIG Asia Pacific Insurance Pte. Ltd.

M. J. Tan

AIG Asia Pacific Insurance Pte. Ltd.
 AUTHORISED REPRESENTATIVE

Nancy Kong

IMPORTANT: KEEP THIS DOCUMENT IN YOUR CAR AT ALL TIMES.

What can the 24-hour AIG Auto Emergency Hotline provide for you?

- Immediate assistance after an accident
- Emergency breakdown service
- Towing service (accident or non-accident related)
- Advice on Motor Claims procedures
- Medical Referral Assistance

If no one is injured in the accident:

- You are not required to make any police report.
- Record vehicle number, name and address, insurance company and policy number of the other driver(s) and vehicle(s).
- Collect details (name, address and contact number) of witnesses and/or try to take photographs of the scene of the accident.
- Report the accident to us with your accident vehicle (whether damaged or not) via our approved reporting centres or authorised repairers within 24 hours or the next working day of the accident.

If the accident involves injuries or damage to government property & vehicles, foreign registered vehicles or non-injury hit & run case:

- Report the accident to the police, providing full details of the circumstances of the accident.
- Record vehicle number, name and address, insurance company and policy number of the other driver(s) and vehicle(s), if applicable.
- Collect details (name, address and contact number) of witnesses and/or try to take photographs of the scene of the accident.
- Report the accident to us with your accident vehicle (whether damaged or not) via our approved reporting centres or authorised repairers within 24 hours or the next working day of the accident.

What should I do in the event of an accident?

- Keep calm and move your car to a safe place.
- Do not admit or discuss fault or blame with the other party(ies).
- Report the accident to us with your accident vehicle (whether damaged or not) via our approved reporting centres or authorised repairers within 24 hours or the next working day of the accident.
- Submit *Write/Summons/Correspondences* from third party(ies) to AIG immediately.

7 DAYS LOSS OF USE CAR REPLACEMENT BENEFIT

Applicable only if this benefit is included in your policy. Please refer to your Policy Schedule for details. Policy terms and conditions apply. Please call our customer service hotline number (65) 6419-3000 for assistance.

The Certificate of Insurance (CI) should be produced without demand when collecting the Rental Car and the Rental Car Company reserves the right to verify the identity of the holder of the CI.

The CI is the property of AIG and its use is subject to the terms and conditions contained in the Loss of Use Endorsement under the policy issued to you.

Steps to activate Loss of Use Car Replacement Benefit and Important Information relating to the Benefit:

1. To activate your Loss of Use Car Replacement Benefit, please contact the Rental Car Company (listed below) after filing/reporting your accident claim.
2. Your rental car will be made available within 5 working hours after you contact the Rental Car Company.
3. At the time of collection of the Rental Car, the original Policy Schedule issued by AIG and a copy of the Accident Report from Tan Chong Motor Sales must be produced to the Rental Car Company.
4. The number of days of loss of use entitlement is based on the period your vehicle is in the repair workshop subject to a maximum of 7 days.
5. Rental cars are strictly for use in Singapore only.
6. Any extension of use of rental car beyond the period approved by AIG's surveyor will be chargeable by the Rental Car Company on a per day basis and will not be covered under the Loss of Use Car Replacement Benefit but will be payable by you to the Rental Car Company directly.
7. Upgrade of Rental Car is available upon request subject to any additional charges by the Rental Car Company. Any costs relating to such upgrade will not be covered under the Loss of Use Car Replacement Benefit but will be payable by you to the Rental Car Company directly.

Rental Car Company: ETHOZ Group Ltd

Activation Hotline: 66547777

30 Bukit Batok Crescent, Singapore 658075

Monday to Friday: 8.30am to 6pm Saturday (Half Day): 8.30am to 12.30pm

*The Rental Car Company's Terms & Conditions apply (i.e., refundable security deposit, excess liability for the Rental Car, Collision Damage Waiver, etc).

IMPORTANT NOTICE

If you sell your motor vehicle, this Notice is IMPORTANT and MUST be complied with. Policyholders are hereby warned that under the Motor Vehicles (Third Party Risks and Compensation) Act (Cap.99), it shall be unlawful for any person to use or cause or permit any other person to use a motor vehicle without a valid policy of insurance under the Act.

The Policyholder is further warned that on the sale of a motor vehicle, they must surrender the Certificate of Insurance and the Policy to the insurance company. If the Certificate of Insurance has been lost or destroyed, a Statutory Declaration to that effect must be made. Failure to comply with this obligation is an offence under the Motor Vehicles (Third Party Risks and Compensation) Act (Cap.88).

This Policy will cease to be valid once the motor vehicle has been sold to another person unless the transfer of interest has been duly notified to and agreed to by the insurance company concerned. If the insurance company agrees to cover the new owner, they will issue a new Certificate of Insurance in the new owner's name. The premium chargeable may vary according to the new owner's profile.

Accident Photo



Accident Photo



Accident Photo



Accident Photo



Accident Photo



Accident Photo



Accident Photo



Accident Photo



Accident Photo



Accident Photo



Accident Photo



Accident Photo



Accident Photo



Accident Photo



Accident Photo



Accident Photo



Accident Photo



Accident Photo



Accident Photo



Accident Photo



Accident Photo



Accident Photo



Accident Photo



Accident Photo



Accident Photo



Accident Photo



NISSAN

VSKYBAM20Z0087972

	2000	Kg
	3100	Kg
1 -	980	Kg
2 -	1100	Kg

**TYPE
TYP**

**COLOUR, TRIM
FABRE, POLST**

QM1 W 785

MODEL

YTKARRRM20TWLDCAC -

Accident Photo



Accident Photo



Accident Photo



Accident Photo



Accident Photo

