

4/30/2007

ASS. REC. BY:

REF: CS / GAU 8006174 / M1 vb2

Special Instruction:

Surveyor:

ASSIGNMENT (Office)

From (Person): Rachel Tan

of

GAI

Date/Time: 3/04/18 @ 2:14pm

Estimated Cost:

Bill to:

OD / TP / WS / TP RES / OD RES / EVA / INV / MV 7 CS

To Inspect Vehicle No:

SLG 4855U

Insured:

FBG 3174B

at Workshop m/s

Ah Lim Motor

Tel:

6456 3637

of

176 Sin Ming Drive #05-12

Policy No:

Claim No:

CLMOMVM 00000198

Sum Insured:

Excess:

Make of Veh:

(Client's Record)

D.O.A. 29/03/2018

4/4/18 @ 4pm owner writing

CA / REV / REP. / REV 24 HRS

up

H.O.D. Endorsement:

Date/Time:

03042018 3pm

Person Contacted:

Mei Li

Vehicle IN/OUT

Date/Time	Action/Instruction (✓) Estimate
	SLG 4855U - X
	FBG 3174B - X
9/4/18	Email preli revised to Rachel
1/6/18	Final fig \$ 1534.73 confirmed by email (Red 250, 14/9)

REF: GAC

ASSIGNMENT

From: Date: 04042018

Estimated Cost:

OD / TP / WS / TP RES / OD RES / EVA / INV / MV

To Inspect Vehicle No: SLH 4855U

at Workshop m/s

An Lim Motor

of

176 Sin Ming Drive #05-12

Insured:

Policy No.

Claims No.

Sum Insured:

Excess:

(Client's Record)

Make of Veh:

(Policy Condition)

5pm

Remark: The veh had commenced its repair at the time of inspection.

Bal. or Market Value:

IDAC Accident Rpt: Consistent? : Yes or No

GIA / PR Seen: Consistent? : Yes or No

Est. Repairs: days Res.: Yes or No

Lum Sum: % 3 Val.: Yes or No

CA / REV / REP. / 24 HRS

Vehicle: IN / OUT

Date: Person Contacted:

Veh No: SLH 4855U Yr Regn: FEB 2014.

Type: M.Car / M.Cycle / Bus / Van / Lorry / Taxi / Prime Mover /

Truck / Trailer or

Make: MAZDA 3 C.C. 1496

Colour: GREY A/C: Insured / Std / NI / NA

Sp. Reading: 78532 T/Radio: Insured / Std / NI / NA

Eng/No:

C/No: JM6BM42A8E0102240

Gen. Cond: Good / Fair / Poor / Burnt

Steering: In order / Jammed / Leaked / Burnt or

Brake: In order / Jammed / Leaked / Burnt or

Modi: Nil / S/Rim / STD A/Rim or

Tyre Size: F: 205/60/R16

R:

BS / DUN / EXNOVA / GY / FS / LIZA / MIC / OHTSU / PIR / SUMI /

TOYO / YOKO or

Front

Rear

R/Bal. 8 mm R/Bal. 8 mm

L/Bal. 8 mm L/Bal. 8 mm

D.O.A. 29/3/2018 D.O.I. 04/04/2018

Survey held at

Des. of Damages: Frt / Rear / O/S / N/S / U/C / Rooftop or

N/S FRONT.

The U/C / Chassis frame / Body Structure affected due to collision.

Date / Time Action / Instruction

Date/Time, File Pass to?

☐ : Preli. Report

1)

☐ : Final Report

Date/Time, File Return to?

2) 7/6 - typist

Report Format :

TP

Lump Sum / I.B.I. (\$) 1534.72

Days Of Repair: 3

Resurvey No. of Trip: -

Add Fee: ☐ : Site Insp (\$)☐ : Interview (\$)☐ : Tech. Invs (\$)☐ : Weekend (\$)

Survey Fee:

Transportation

) \$ + R5 \$

) Photos

) Others

TOTAL

250

RECEIVED 07 JUN 2018

J. Monty
11/6/2018



LKK Auto Consultants Pte Ltd

51 Ubi Ave 1 #01-25 Paya Ubi Industrial Park, Singapore 408933

TEL: 6256 3561 FAX: 6256 4315

Reg. No: 199607198R GST Reg. No. 19-9607198-R

Affiliated to Federation Internationale Des Experts En Automobile				
GREAT AMERICAN INSURANCE COMPANY			Ref : CS/GAI18006174/M1vb	
3 TEMASEK AVENUE #16-01 CENTENNIAL TOWER SINGAPORE 039190			Date : 04-04-2018	
			Code : GAI	
1. Policy Particulars :- THIRD PARTY CLAIM				
Insured Veh.	FBG 3174B	Veh. Inspected	SLG 4855U	
Policy No.		Coverage (\$)	0.00	
Claim No.		Excess (\$)	0.00	
Assign From	RACHEL TAN	Assign Date	03/04/2018	
2. Vehicle Particulars & Condition				
Make & Model		c.c	0	
Engine No.	HIDDEN	Year of Reg.		
Chassis No.		Colour		
Odometer	-	Steering		
Brakes		Modification		
General				
3. Conditions of Tyres				
	Size	Make	Balance	
R/H Front Tyre			mm	
L/H Front Tyre			mm	
R/H Rear Tyre			mm	
L/H Rear Tyre			mm	
4. Description of Damages				
5. General Information				
Accident Date	29/03/2018	Inspection Date	04/04/2018	
Survey held at	AH LIM MOTOR COMPANY 176 SIN MING DRIVE #05-12 SIN MING AUTOCARE SINGAPORE 575721			
5a. Remarks				
A)THE INSPECTION WAS CONDUCTED ON A"WITHOUT PREJUDICE" BASIS. B)IN ACCORDANCE TO YOUR INSTRUCTIONS, WE HAVE NOT AUTHORISED REPAIRS.				



Auto
Consultants
Pte Ltd

Company Registration No. 199607198R

Registration No. 199607198R

63561 FAX : (065) 62564315

51 UBI AVE 1, #02-25 PAYA UBI INDUSTRIAL PARK, SINGAPORE 408933 TEL : (065) 62563561 FAX : (065) 62564315

Your ref: PLEASE ADVISED

Our ref: CS/GAI18006174/M1vb

DATE: 9/4/2018

The Motor Claims Department
M/s: GREAT AMERICAN INSURANCE COMPANY

Without Prejudice

Dear Sir/Madam,

PRELIMINARY ADVICE OF VEHICLE NO. SLG 4855U

We thank you for your instruction on 3/4/2018

Please be informed that we had conducted the inspection of the above mentioned vehicle on 4/4/2018 at the premises of M/s AH LIM MOTOR COMPANY and have the following to report:-

Workshop Estimate Amount	: S\$1,784.72
Revised Estimate Amount	: S\$1,534.72
"Check" Items Amount	: S\$
Market Value	: S\$
LTA Reimbursement Value	: S\$
Nett Value	: S\$

Description of Damage:

The vehicle sustained damages at the n/s front portion

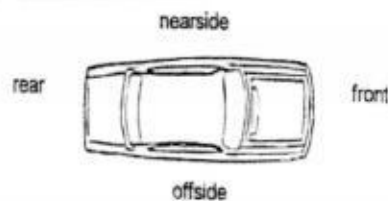

Comments/Present Status:

Damages Consistent

Yours faithfully,

MA CHIN FOOK
Automotive Assessor

Veron Chen (LKKAuto)

From: Veron Chen (LKKAuto)
Sent: Friday, 1 June 2018 2:29 PM
To: muihong@almsm.com.sg
Subject: FW: Draft Finalisation - SLG4855U

Dear Mui Hong,

WITHOUT PREJUDICE

Confirmed amount \$1534.72 before GST @ 3 working days.

Final invoice and all supporting documents sent over to GREAT AMERICAN INSURANCE COMPANY.

Best Regards,

Veron Chen | Case Handler

LKK Auto Consultants Pte Ltd

Phone: 6256-3561 | email :sur@lkkauto.com | fax: 6256-4315

Blk 51, Paya Ubi Industrial Park, Ubi Avenue 1, #02-25 | S(408933)

From: KKLau
Sent: Friday, 1 June 2018 12:50 PM
To: Celine Fong (LKKAuto) <celinefong@lkkauto.com>; SUR <sur@lkkauto.com>; Bryan Ang (LKKAuto) <bryanang@lkkauto.com>; Simon Ho (LKKAuto) <SimonHo@lkkauto.com>
Subject: Fwd: Draft Finalisation - SLG4855U

Sent from my iPad

Begin forwarded message:

From: "Kee Mui Hong - Ah Lim Motor @ Sin Ming" <muihong@almsm.com.sg>
Date: 1 June 2018 at 10:20:13 AM SGT
To: "Mr Ma - LKK" <macf@lkkauto.com>
Subject: Draft Finalisation - SLG4855U

Dear Mr Ma,

Pls see attached the draft finalisation for SLG4855U for approval.

Pls advise.

Thanks

Best Regards,

Kee Mui Hong

Ah Lim Motor @ Sin Ming

Tel : 64563637 Fax : 64563686

Veron Chen (LKKAUTO)

From: Tan, Rachel <Rachel.Tan@sg.gaig.com>
Sent: Monday, 9 April 2018 1:32 PM
To: Veron Chen (LKKAUTO)
Cc: SUR
Subject: RE: Re: TP Claim - SLG 4855U v Vehicle FBG3174B (GA)

CLMOMVM000000198

From: Veron Chen (LKKAUTO) <veronchen@lkkauto.com>
Sent: Monday, April 9, 2018 12:18 PM
To: Tan, Rachel <Rachel.Tan@sg.gaig.com>
Cc: SUR <sur@lkkauto.com>
Subject: [External] RE: Re: TP Claim - SLG 4855U v Vehicle FBG3174B (GA)

Dear Rachel,

Enclosed preliminary revised of vehicle SLG 4855U
Date of survey: 4/4/2018
Number of days: 3-4 days

Please provides us the claim number.

Best Regards,

Veron Chen | Case Handler

LKK Auto Consultants Pte Ltd

Phone: 6256-3561 | email :sur@lkkauto.com | fax: 6256-4315

Blk 51, Paya Ubi Industrial Park, Ubi Avenue 1, #02-25 | S(408933)

From: Admin-D (LKKAUTO)
Sent: Tuesday, 3 April 2018 3:06 PM
To: 'Tan, Rachel' <Rachel.Tan@sg.gaig.com>; assignments <assignments@lkkauto.com>
Cc: SUR <sur@lkkauto.com>
Subject: RE: Re: TP Claim - SLG 4855U v Vehicle FBG3174B (GA)

Dear Sir/Mdm,

Thank you for the assignment.

Please be informed vehicle not in workshop, repairer will arrange.

BEST REGARDS,

G.Nivitha | Admin

LKK Auto Consultants Pte Ltd

Phone: 6841-1972 | email: assignments@lkkauto.com | fax: 6256-4315

Blk 51, Paya Ubi Industrial Park, Ubi Avenue 1, #02-25 | S(408933)

From: Tan, Rachel [<mailto:Rachel.Tan@sg.gaig.com>]
Sent: Tuesday, 3 April 2018 2:14 PM
To: meili@almsm.com.sg
Cc: LKK Assignments <assignments@lkkauto.com>
Subject: RE: Re: TP Claim - SLG 4855U v Vehicle FBG3174B (GA)

Without Prejudice

Dear Meili
Noted on your request.

Dear LKK
Please accept assignment for TP survey. Attached documents for your reference

Thank you

Regards
Rachel Tan
Executive, Motor Claims, Great American Insurance Company
Tel: 6804 7846

From: meili@almsm.com.sg [<mailto:meili@almsm.com.sg>]
Sent: Tuesday, April 3, 2018 1:45 PM
To: Tan, Rachel <Rachel.Tan@sg.gaig.com>
Subject: [External] Re: TP Claim - SLG 4855U v Vehicle FBG3174B (GA)

Dear Rachel,

Our workshop choice – No. 5 – LKK Auto Consultants

Thank You.

Regards,

Meili Tan - (Sin Ming)
176 Sin Ming Drive
#05-12 Sin Ming Autocare
Singapore 575721
Tel : 6456 3637 Fax: 6456 3686
email : meili@almsm.com.sg

From: Tan, Rachel
Sent: Tuesday, April 03, 2018 12:29 PM
To: meili@almsm.com.sg
Subject: RE: TP Claim - SLG 4855U v Vehicle FBG3174B (GA)

Without Prejudice

Dear Meili

We append the following list of our panel surveyors:-

1. AJAX Adjusters & Surveyors Pte Ltd
2. L.B.S. Automotive Appraisal Pte Ltd

3. Priority Services
4. RT Appraisal Pte Ltd
5. LKK Auto Consultants
6. JP KNIGHTS PTE LTD

Kindly let us know which SJE is selected and furnish the estimates for the survey to be carried out.

Regards

Rachel Tan

Executive, Motor Claims, Great American Insurance Company
Tel: 6804 7846

From: meili@almsm.com.sg [mailto:meili@almsm.com.sg]

Sent: Tuesday, April 3, 2018 12:01 PM

To: General Claims <GeneralClaims@sg.gaig.com>

Cc: Ng, Sharon <Sharon.Ng@sg.gaig.com>

Subject: [External] Register TP Claim - Our Client's vehicle SLG 4855U insured under Direct Asia against your insured Vehicle FBG3174B

Dear Moto Claims Team,

Kindly assist to register our client's TP claim against your insured's policy.

Our client's vehicle is currently not in our workshop, kindly have your surveyor to arrange his available appointment with our workshop.

Regards,

Meili Tan - (Sin Ming)

176 Sin Ming Drive

#05-12 Sin Ming Autocare

Singapore 575721

Tel : 6456 3637 Fax: 6456 3686

email : meili@almsm.com.sg

The content of this e-mail message and any attachments are confidential and may be legally privileged, intended solely for the addressee. If you are not the intended recipient, be advised that any use, dissemination, distribution, or copying of this e-mail is strictly prohibited. If you receive this message in error, please notify the sender immediately by reply email and destroy the message and its attachments.

The content of this e-mail message and any attachments are confidential and may be legally privileged, intended solely for the addressee. If you are not the intended recipient, be advised that any use, dissemination, distribution, or copying of this e-mail is strictly prohibited. If you receive this message in error, please notify the sender immediately by reply email and destroy the message and its attachments.

The content of this e-mail message and any attachments are confidential and may be legally privileged, intended solely for the addressee. If you are not the intended recipient, be advised that any use, dissemination, distribution, or copying of this e-mail is strictly prohibited. If you receive this message in error, please notify the sender immediately by reply email and destroy the message and its attachments.

Veron Chen (LKKAUTO)

From: Veron Chen (LKKAUTO)
Sent: Monday, 9 April 2018 12:18 PM
To: 'Tan, Rachel'
Cc: SUR
Subject: RE: Re: TP Claim - SLG 4855U v Vehicle FBG3174B (GA)
Attachments: SLG 4855U PRELI REVISED.pdf

Dear Rachel,

Enclosed preliminary revised of vehicle SLG 4855U
Date of survey: 4/4/2018
Number of days: 3-4 days

Please provides us the claim number.

Best Regards,

Veron Chen | Case Handler

LKK Auto Consultants Pte Ltd

Phone: 6256-3561 | email :sur@lkkauto.com | fax: 6256-4315

Blk 51, Paya Ubi Industrial Park, Ubi Avenue 1, #02-25 | S(408933)

From: Admin-D (LKKAUTO)
Sent: Tuesday, 3 April 2018 3:06 PM
To: 'Tan, Rachel' <Rachel.Tan@sg.gaig.com>; assignments <assignments@lkkauto.com>
Cc: SUR <sur@lkkauto.com>
Subject: RE: Re: TP Claim - SLG 4855U v Vehicle FBG3174B (GA)

Dear Sir/Mdm,

Thank you for the assignment.

Please be informed vehicle not in workshop, repairer will arrange.

BEST REGARDS,

G.Nivitha | Admin

LKK Auto Consultants Pte Ltd

Phone: 6841-1972 | email: assignments@lkkauto.com | fax: 6256-4315

Blk 51, Paya Ubi Industrial Park, Ubi Avenue 1, #02-25 | S(408933)

From: Tan, Rachel [<mailto:Rachel.Tan@sg.gaig.com>]
Sent: Tuesday, 3 April 2018 2:14 PM
To: meili@almsm.com.sg
Cc: LKK Assignments <assignments@lkkauto.com>
Subject: RE: Re: TP Claim - SLG 4855U v Vehicle FBG3174B (GA)

*Without Prejudice

Dear Meili

Noted on your request.

Dear LKK

Please accept assignment for TP survey. Attached documents for your reference

Thank you

Regards

Rachel Tan

Executive, Motor Claims, Great American Insurance Company

Tel: 6804 7846

From: meili@almsm.com.sg [mailto:meili@almsm.com.sg]

Sent: Tuesday, April 3, 2018 1:45 PM

To: Tan, Rachel <Rachel.Tan@sg.gaig.com>

Subject: [External] Re: TP Claim - SLG 4855U v Vehicle FBG3174B (GA)

Dear Rachel,

Our workshop choice – No. 5 – LKK Auto Consultants

Thank You.

Regards,

Meili Tan - (Sin Ming)

176 Sin Ming Drive

#05-12 Sin Ming Autocare

Singapore 575721

Tel : 6456 3637 Fax: 6456 3686

email : meili@almsm.com.sg

From: Tan, Rachel

Sent: Tuesday, April 03, 2018 12:29 PM

To: meili@almsm.com.sg

Subject: RE: TP Claim - SLG 4855U v Vehicle FBG3174B (GA)

Without Prejudice

Dear MeiLi

We append the following list of our panel surveyors:-

1. AJAX Adjusters & Surveyors Pte Ltd
2. L.B.S. Automotive Appraisal Pte Ltd
3. Priority Services
4. RT Appraisal Pte Ltd
5. LKK Auto Consultants
6. JP KNIGHTS PTE LTD

Kindly let us know which SJE is selected and furnish the estimates for the survey to be carried out.

Regards

* Rachel Tan

* Executive, Motor Claims, Great American Insurance Company

Tel: 6804 7846

From: meili@almsm.com.sg [mailto:meili@almsm.com.sg]

Sent: Tuesday, April 3, 2018 12:01 PM

To: General Claims <GeneralClaims@sg.gaig.com>

Cc: Ng, Sharon <Sharon.Ng@sg.gaig.com>

Subject: [External] Register TP Claim - Our Client's vehicle SLG 4855U insured under Direct Asia against your insured Vehicle FBG3174B

Dear Moto Claims Team,

Kindly assist to register our client's TP claim against your insured's policy.

Our client's vehicle is currently not in our workshop, kindly have your surveyor to arrange his available appointment with our workshop.

Regards,

Meili Tan - (Sin Ming)

176 Sin Ming Drive

#05-12 Sin Ming Autocare

Singapore 575721

Tel : 6456 3637 Fax: 6456 3686

email : meili@almsm.com.sg

The content of this e-mail message and any attachments are confidential and may be legally privileged, intended solely for the addressee. If you are not the intended recipient, be advised that any use, dissemination, distribution, or copying of this e-mail is strictly prohibited. If you receive this message in error, please notify the sender immediately by reply email and destroy the message and its attachments.

The content of this e-mail message and any attachments are confidential and may be legally privileged, intended solely for the addressee. If you are not the intended recipient, be advised that any use, dissemination, distribution, or copying of this e-mail is strictly prohibited. If you receive this message in error, please notify the sender immediately by reply email and destroy the message and its attachments.

Nivitha (LKK Auto)

From: Tan, Rachel <Rachel.Tan@sg.gaig.com>
Sent: Tuesday, 3 April 2018 2:14 PM
To: meili@almsm.com.sg
Cc: LKK Assignments
Subject: RE: Re: TP Claim - SLG 4855U v Vehicle FBG3174B (GA)
Attachments: 4855-ADDENDUM2-DIRECT.PDF; 4855-Docs.pdf

Without Prejudice

Dear Meili
Noted on your request.

Dear LKK
Please accept assignment for TP survey. Attached documents for your reference

Thank you

Regards
Rachel Tan
Executive, Motor Claims, Great American Insurance Company
Tel: 6804 7846

From: meili@almsm.com.sg [mailto:meili@almsm.com.sg]
Sent: Tuesday, April 3, 2018 1:45 PM
To: Tan, Rachel <Rachel.Tan@sg.gaig.com>
Subject: [External] Re: TP Claim - SLG 4855U v Vehicle FBG3174B (GA)

Dear Rachel,

Our workshop choice – No. 5 – LKK Auto Consultants

Thank You.

Regards,

Meili Tan - (Sin Ming)
176 Sin Ming Drive
#05-12 Sin Ming Autocare
Singapore 575721
Tel : 6456 3637 Fax: 6456 3686
email : meili@almsm.com.sg

From: Tan, Rachel
Sent: Tuesday, April 03, 2018 12:29 PM
To: meili@almsm.com.sg
Subject: RE: TP Claim - SLG 4855U v Vehicle FBG3174B (GA)

Without Prejudice

Dear Meili

We append the following list of our panel surveyors:-

1. AJAX Adjusters & Surveyors Pte Ltd
2. L.B.S. Automotive Appraisal Pte Ltd
3. Priority Services
4. RT Appraisal Pte Ltd
5. LKK Auto Consultants
6. JP KNIGHTS PTE LTD

Kindly let us know which SJE is selected and furnish the estimates for the survey to be carried out.

Regards

Rachel Tan

Executive, Motor Claims, Great American Insurance Company

Tel: 6804 7846

From: meili@almsm.com.sg [mailto:meili@almsm.com.sg]

Sent: Tuesday, April 3, 2018 12:01 PM

To: General Claims <GeneralClaims@sg.gaig.com>

Cc: Ng, Sharon <Sharon.Ng@sg.gaig.com>

Subject: [External] Register TP Claim - Our Client's vehicle SLG 4855U insured under Direct Asia against your insured Vehicle FBG3174B

Dear Moto Claims Team,

Kindly assist to register our client's TP claim against your insured's policy.

Our client's vehicle is currently not in our workshop, kindly have your surveyor to arrange his available appointment with our workshop.

Regards,

Meili Tan - (Sin Ming)

176 Sin Ming Drive

#05-12 Sin Ming Autocare

Singapore 575721

Tel : 6456 3637 Fax: 6456 3686

email : meili@almsm.com.sg

The content of this e-mail message and any attachments are confidential and may be legally privileged, intended solely for the addressee. If you are not the intended recipient, be advised that any use, dissemination, distribution, or copying of this e-mail is strictly prohibited. If you receive this message in error, please notify the sender immediately by reply email and destroy the message and its attachments.

The content of this e-mail message and any attachments are confidential and may be legally privileged, intended solely for the addressee. If you are not the intended recipient, be advised that any use, dissemination, distribution, or copying of this e-mail is strictly prohibited. If you receive this message in error, please notify the sender immediately by reply email and destroy the message and its attachments.

Enquire PARF/COE Rebate for Registered Vehicle**Vehicle Owner Particulars**

Owner ID Type: Singapore NRIC

Owner ID: 5653D

Vehicle Details

Vehicle No.: SLG4855U

Vehicle to be Exported: Yes

Intended De-registration Date: 06 Apr 2018

Vehicle Make: MAZDA

Vehicle Model: MAZDA3 4-DOOR SEDAN 1.5L SP.6EAT

Primary Colour: Silver

Manufacturing Year: 2013

Engine No.: P530210297

Chassis No.: JM6BM42A8E0102240

Maximum Power Output: 88.0 kW (118 bhp)

Open Market Value: \$19,063.00

Original Registration Date: 26 Feb 2014

First Registration Date: 26 Feb 2014

Transfer Count: 1

Actual ARF Paid: \$9,063.00

Intended PARF Rebate Details

PARF Eligibility: Yes

PARF Eligibility Expiry Date: 25 Feb 2024

PARF Rebate Amount: \$6,797.00

Intended COE Rebate Details

COE Expiry Date: 25 Feb 2024

COE Category: A - Car up to 1600cc & 97kW (130bhp)

COE Period(Years): 10

QP Paid: \$77,201.00

COE Rebate Amount: \$45,455.00

Total Rebate Amount: \$52,252.00

The information contained herein is correct as at 29 Mar 2018

OK

Driver's Particulars Pg. 1



Contact us at
Hotline: (65) 6532 2888
E-mail: CustomerService@DirectAsia.com

CERTIFICATE OF INSURANCE

Motor Vehicles (Third-Party Risks and Compensation) Act (Chapter 189) (Singapore) (the "Act")
Motor Vehicles (Third-Party Risks and Compensation) Rules, 1960 (Singapore)
Road Transport Act, 1987 (Malaysia)
Motor Vehicles (Third-Party Risks) Rules, 1959 (Malaysia)

This document forms part of your contract with us and should be read together with your Policy Schedule and your Policy Details. Do let us know if any of the details shown here need to be amended or updated.

Certificate No.	: MT/00457139	
Type of Coverage / Driver Plan	: Car Comprehensive (Value Plan)	
1) Vehicle Registration No.	: SLG4855U	
Chassis No.	: JM6BM42A8E0102240	
2) Name of Policy Holder	: LAU, KENG WOON	
3) Effective Date / Time of Commencement of Insurance for the Purpose of the Act	: 26/02/2018 00:00	
4) Date/Time of Expiry of Insurance	: 25/02/2019 23:59	
5) Persons or Classes of Persons Entitled to Drive		
(a) The Insured		
(b) Any person who is named on the policy who is driving on the Insured's order or with his permission.		
The person driving must have a valid driving licence to drive in Singapore and must not be under suspension or disqualification from driving.		
6) Limitations as to use*		
Use only for private purposes, in accordance with the declared car usage stated on your Policy Schedule. The policy does not cover use for hire or reward, tuition, driving test, racing, pace-making, reliability trials, speed tests, the carriage of goods for payment or for any purpose in connection with the motor trade business.		
*Limitations rendered inoperative by Section 8 of the Act and Section 95 of the Road Transport Act, 1987 (Malaysia), are not to be included under this heading.		
Sum Insured	: Market Value	
Own Damage Excess	: S\$ 800.00 (before any applicable GST)	
Windscreen Excess	: S\$ 100.00 (before any applicable GST)	
Choice of workshop	: DirectAsia approved workshops	
Finance company / Hire Purchase	: MAYBANK	
Main driver	: LAU, KENG WOON	
Ref	Named Driver	Date of Birth
Named driver (1)	: AW WEN JUN MICHELLE	: 03/08/1989
Important Note: This policy is on a named driver basis. Any unnamed drivers will not be covered.		

I/We hereby certify that the Policy to which this Certificate relates is issued in accordance with the provisions of the Motor Vehicles (Third-Party Risks and Compensation) Act (Chapter 189) and the Road Transport Act, 1987 (Malaysia).

Direct Asia Insurance (Singapore) Pte. Ltd.

Issued on: 20/02/2018

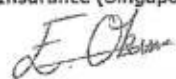
Edip Okur
Chief Underwriting Officer

Direct Asia Insurance (Singapore) Pte Ltd
88 South Bridge Road Singapore 058716
www.DirectAsia.com

Company Registration: 200622611G

SINGAPORE ACCIDENT STATEMENT

IMPORTANT NOTICE

1. Please report correctly the details of the accident to speed up the claims process.
2. This Form must be completed by the Policyholder and/or the Authorised Driver.
3. Information provided must be as truthful and accurate as possible. Any wilful misrepresentation or withholding of material facts may allow insurance companies to repudiate policy ability.
4. The issue and acceptance of this Form by insurance companies is not an admission of policy liability on the part of the Insurance companies.
5. Any false reporting may be referred to the Police for investigation.
6. This report will be forwarded by the insurers of the GIA Records Management Centre established by the General Insurance Association of Singapore (GIA) for archiving and that copies of this report will, for a fee, be made available upon application by interested parties.
7. By the lodgement of this report to the insurers, you hereby consent to the archiving of this report at the centre and to copies of the report being made available aforesaid.

ACCIDENT STATEMENT

Date Of Report	29/03/2018 15:38
Date Of Accident	29/03/2018 09:45
Exact Location Of Accident	YISHUN AVE 11
Country/State of Loss	SINGAPORE

DETAILS OF OWN VEHICLE

Vehicle Registration Number	SLG4855U
Insured/Policyholder	
Name Of Registered Owner	LAU KENG WOON
NRIC No	S8925653D
Email Address	EDMUNDLAUKW@GMAIL.COM
Mobile Phone No	(LOCAL) +65-91474828
Alternative Phone No	OTHERS-98520704

Vehicle Particulars

Manufacturer	MAZDA
Model	3
Exact Purpose for which vehicle was being used at time of accident	PRIVATE USE
Are you claiming under your own insurance policy for repair to your vehicle?	NO
If No, Please state action to be taken	THIRD PARTY
Vehicle Category	PRIVATE CAR

Insurance Company

Name of Insurance Company	DIRECT ASIA INSURANCE (SINGAPORE) PTE LTD
Type Of Coverage	COMPREHENSIVE
Fleet Policy	NO
Policy Number	MT/00457139
Cover Note Number	

Driver

Name of Driver	AW WENJUN, MICHELLE
NRIC No	S8926688B
Date Of Birth	03/08/1989
Occupation	INDOOR
Date Of Driving Pass	23/07/2008
Driving Experience	9 YEARS AND 8 MONTHS
Gender	FEMALE
Mobile Number	(LOCAL) +65-98520704
Fax Number	
Contact Number	OTHERS-91474828
EMail Address	MICHELLEAWWJ@GMAIL.COM

Address	APT BLK 431D YISHUN AVE 1 #07-615
Postcode	764431
Was driver an employee of the Insured's Company	NO
If No, Relationship of the Driver with the Insured	SPOUSE
Vehicle Registration Number of Driver's Own Vehicle	-
	-
	-
Insurance Company of Driver's Own Vehicle	-
	-
	-

General Information of the Accident

Type Of Accident	COLLISION - MAJOR/MINOR RD
Weather Conditions	CLEAR
Road Surface	DRY

Other Information

Was any foreign vehicle involved in this accident?	NO
Number of vehicles involved in the accident	
Was any body injured in the Accident?	NO
Was any injured conveyed to hospital by ambulance?	
Was any other material or property damaged?	YES
I have been approached by unknown person(s) soliciting/offering accident claims assistance.	NO
Number of Passengers (Including Driver)	1

Details of Police Action

Was the accident reported to the police?	NO
If Yes, Please state which Police Station	
Was notice of intended Prosecution given?	NO
If Yes, against whom?	

Circumstances of Accident

REFER TO SKETCH PLAN

Attachment(s)

Are accident photos available for attachment?	YES
Was there any video captured by Car Camera?	YES
Was there any audio recorded?	NO

DETAILS OF OTHER VEHICLE PROPERTY 1

Vehicle Registration Number	FBG3174B
Vehicle Make/Model/Colour	
Details Of Properties	
Vehicle Category	MOTORCYCLE
Name of Driver	KELVIN
NRIC/Passport Number	
Contact Number	97924982
Address	
Postcode	
Insurance Company Name	
Nature Of Damage	
No. Of Passenger (Including Driver)	

SKETCH PLAN

IMPORTANT NOTICE

1. Please report correctly the details of the accident to speed up the claims process.
2. This Form must be completed by the Policyholder and/or the Authorised Driver.
3. Information provided must be as truthful and accurate as possible. Any wilful misrepresentation or withholding of material facts may allow insurance companies to repudiate policy liability.
4. The issue and acceptance of this Form by insurance companies is not an admission of policy liability on the part of the insurance companies.
5. Any false reporting may be referred to the Police for investigation.
6. The report will be forwarded by the insurers of the GIA Records Management Centre established by the General Insurance Association of Singapore (GIA) for archiving and that copies of this report will for a fee be made available upon application by interested parties.
7. By the lodgment of this report to the insurers, you hereby consent to the archiving of this report at the centre and to copies of the report being made available aforesaid.
8. **Consent under the Personal Data Protection Act (PDPA)**

I understand, acknowledge, agree and consent that:

- (a) My insurer, my workshop and the General Insurance Association of Singapore ("GIA") may/are permitted to collect, use, disclose and/or process my personal data/personal information set out in this [form] and any other personal information provided by me or possessed by my insurer (collectively the "Personal Information") and disclose and transfer such Personal Information to all insurer(s) who have insured vehicle(s) involved in this accident (all insurer(s) who have insured vehicle(s) involved in this accident shall be collectively referred to as the "Insurers"), the Insurers' lawyers/law firms, the Monetary Authority of Singapore and any relevant government agency/authority (such as the police), for the purpose(s) of :
 - (i) processing, handling and/or dealing with my claims including the settlement of the claims and any necessary investigations relating to the claims;
 - (ii) investigating the accident and/or my claims;
 - (iii) carrying out and/or dealing with my instructions or responding to any enquiries by me;
 - (iv) administering my claims (including the mailing of correspondence, statements, invoices, reports or notices to me, which could involve disclosure of certain personal data about me to bring about delivery of the same as well as on the external cover of envelopes/mail packages); and/or
 - (v) complying with applicable law in administering, processing, handling and/or dealing with my claims (collectively the "Purposes")
- (b) all insurer(s) who have insured vehicle(s) involved in this accident and the Insurers' lawyers/law firms, may/are permitted to collect, use, disclose and/or process my Personal Information for one or more of the above Purposes; and
- (c) my Personal Information may/can be disclosed by any of the Insurers and/or GIA to their third party service providers or agents (including their lawyers/law firms), which may be sited outside of Singapore, for one or more of the above Purposes.
- (d) my Personal Information will also be collected and used to compile claims history for the purpose of fraud detection, investigation and management in present and all future claims.
- (e) the information so collected under (d) above may be shared / disclosed:
 - (i) to all insurers and/or any other third parties that assist in evaluating, investigating, controlling or managing fraud, regulators, law enforcement and government agencies as reasonably required for the purposes stated, or
 - (ii) for complying with requirements under any regulations, laws or court orders.

Policyholder's Signature
Date & Time:

Driver's Signature
(If driver is not the policyholder)
Date & Time:

Reporting Centre Person's Signature
Name:
NRIC/FIN No.:

Direct Asia
Vehicle : SL6
48 SKU



29/8/18
3:00 pm

29/8/18

Sketch Plan Pg. 2

SKETCH PLAN

Accident Date: 29/3/18 Time: 9:45am Location: Yishun Ave 11
 My Vehicle A: SLG48554 Vehicle B: FBG31748 Vehicle C/Others: _____

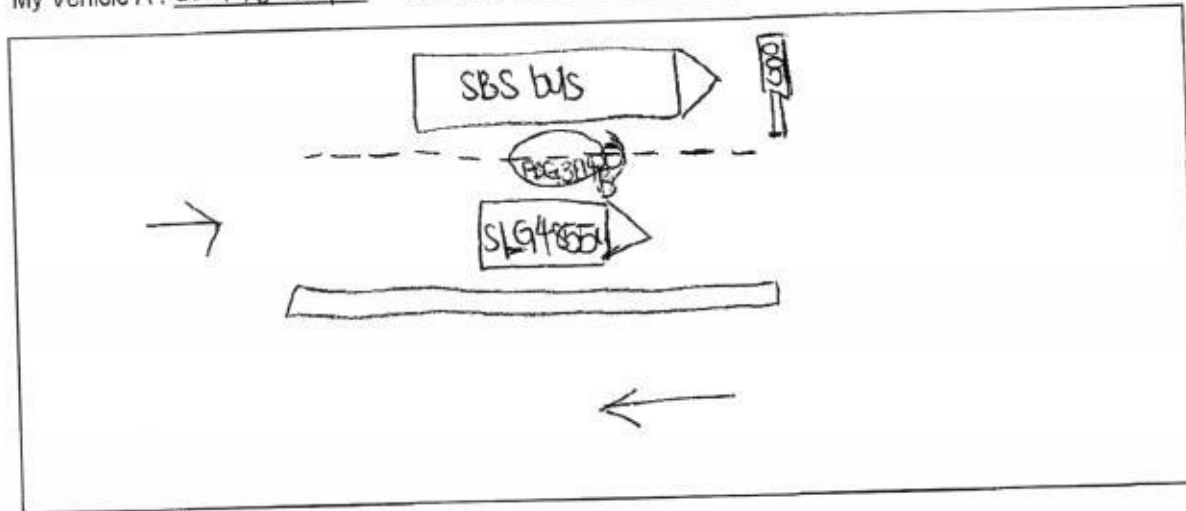

DESCRIBE CIRCUMSTANCES OF THE ACCIDENT

My car and the SBS bus were moving approaching the traffic light ahead. Suddenly a motorcycle (BMW) squeezed in between my car and the bus. He lost control and glided through the bus and my car. His motorcycle side boot banged onto the side of the passenger side of the car. The motorcyclist did not fall onto the ground and was still on his wheel. He continued to drive ahead and stop at the left side of the road and exchange words with me. He told me to file a claim against his insurance policy. He insisted that taking down of his personal particular is not required, all I have to do is to file a claim with his motorcycle registration plate number.

☒ Claim OD / TP at Ah Lim Motor () Claim OD / TP at other workshop () Reporting Only

Remarks : Please forward a copy of my efile accident report to

My workshop : _____
 Email Address : michelleaww@gmail.com
 & Myself : _____
 Email Address : edmundlaukw@gmail.com

Note : Please take note that your insurer have **14 days timeframe** for you to submit own damage claim under your own policy. Kindly check with your own insurer for more information.

DECLARATION

I/We declare the foregoing particulars are true in every respect.

Policyholder's Signature
 Date & Time: _____

Driver's Signature (if driver is not the policyholder)
 Date & Time: 29/3/18
3:00pm

Witnessed by Reporting Centre
 Personnel





AH LIM MOTOR COMPANY

176 Sin Ming Drive #05-12 Sin Ming Autocare Singapore 575721
TEL: 6456 3637 FAX: 6456 3686 Email: admin@almsm.com.sg
GST:M9-0009639-E RCB NO:06470300B

SURVEYOR COPY

M/S: LAU KENG WOON
APT BLK 431D YISHUN AVE 1
#07-615
SINGAPORE 764431
TEL: 9852 0704
ATTN:
Your Ref No: SLG4855U
Claim Type: Third Party
Accident Date: 29/03/2018
TP Veh Reg No: FBG3174B

Estimate No: MCS1102358
Date: 02 Apr 2018
Policy No: MT/00457139
Veh Reg No: SLG4855U
Make/Model: MAZDA 3

Estimate Repair Cost to Vehicle No :SLG4855U

Description	Quantity	List Price SS	Amount SS
SPARE PARTS			
1 FRONT FENDER - LH	1 PC	333.90	
2 FRONT FENDER SOWLING CLIP	10 PC	47.00	
		380.90	
	Less 20%	76.18	304.72
LABOUR			
3 TO CHECK AND RE-ADJUST WHEEL ALIGNMENT.	1 PC	80.00	
4 TO REPAIR & SPRAY FRONT LH ALLOY RIM	1 PC	200.00	
5 TO DISMANTLE THE DAMAGE PARTS. TO INSTALL FRONT FENDER LH & TO KNOCK & REPAIR FRONT DOOR LH	1 PC	600.00	
6 TO SPRAY FRONT FENDER LH, FRONT DOOR LH & ROCKER PANEL LH	1 PC	600.00	
		1,480.00	1,480.00
Total			SS 1,784.72
Add GST @ 7%			124.93
Total Amount Payable			SS 1,909.65

TOTAL: SINGAPORE DOLLAR ONE THOUSAND NINE HUNDRED AND NINE AND CENTS SIXTY FIVE ONLY

For AH LIM MOTOR COMPANY

AUTHORISED SIGNATURE

LKK Auto Consultants hence notify the Repairer of the following:

- To resurvey before after spray painting
- To display damaged part(s) during resurvey
- Parts prices are subject to confirmation
- Third party survey is on a "Without Prejudice" basis
- No illegal modification(s) is allowed
- Supplementary item(s) must be resurveyed and is subject to final approval from Insurance Company

Acknowledged by Repairer

Signature:

Date:

Not Done
P/P Repair
Before paint work
LKK Auto
#14/2018@
3-4 w days

9/4/18



AH LIM MOTOR COMPANY

176 Sin Ming Drive #05-12 Sin Ming Autocare Singapore 575721
TEL: 6456 3637 FAX: 6456 3686 Email: admin@almsm.com.sg
GST:M9-0009639-E RCB NO:06470300B

SURVEYOR COPY

M/S: LAU KENG WOON
APT BLK 431D YISHUN AVE 1
#07-615
SINGAPORE 764431
TEL: 9852 0704
ATTN:
Your Ref No: SLG4855U
Claim Type: Third Party
Accident Date: 29/03/2018
TP Veh Reg No: FBG3174B

Estimate No: MCS1102358
Date: 02 Apr 2018
Policy No: MT/00457139
Veh Reg No: SLG4855U
Make/Model: MAZDA 3

Estimate Repair Cost to Vehicle No :SLG4855U

Description	Quantity	List Price	Amount
		SS	SS
SPARE PARTS			
1 FRONT FENDER - LH	1 PC	333.90	
2 FRONT FENDER SOWLING CLIP	10 PC	47.00	
		380.90	
	Less 20%	76.18	304.72
LABOUR			
3 TO CHECK AND RE-ADJUST WHEEL ALIGNMENT.	1 PC	80.00	
4 TO REPAIR & SPRAY FRONT LH ALLOY RIM	1 PC	200.00	
5 TO DISMANTLE THE DAMAGE PARTS. TO INSTALL FRONT FENDER LH & TO KNOCK & REPAIR FRONT DOOR LH	1 PC	600.00	
6 TO SPRAY FRONT FENDER LH, FRONT DOOR LH & ROCKER PANEL LH	1 PC	600.00	
		1,480.00	1,480.00
Total			SS 1,784.72
Add GST @ 7%			124.93
Total Amount Payable			SS 1,909.65

TOTAL: SINGAPORE DOLLAR ONE THOUSAND NINE HUNDRED AND NINE AND CENTS SIXTY FIVE ONLY

For AH LIM MOTOR COMPANY

Not Authorised
PIP Repair
Before paint job
Sub Auto
#14/2018
3-4 w days

AUTHORISED SIGNATURE



AH LIM MOTOR COMPANY

No. 10 Ang Mo Kio Ind. Park 2A #01-09 AMK Autopoint Singapore 568047
TEL: 6483 1244 (4 lines) FAX: 6483 6170 Email: ahlimmc@singnet.com.sg
GST:M9-0009639-E RCB NO:06470300B

M/S : LAU KENG WOON
APT BLK 431D YISHUN AVE 1
#07-615
SINGAPORE 764431
TEL: 9852 0704
ATTN:
Your Ref No: SLG4855U
Claim Type: Third Party
Accident Date: 29/03/2018
TP Veh Reg No: FBG3174B

Claim No: MCS1102358
No: MFS1102099
Date: 30 May 2018
Policy No: MT/00457139
Veh Reg No: SLG4855U
Make/Model: MAZDA 3

DRAFT FINALISATION

Repair Cost to Vehicle No (For Finalization):SLG4855U

Description	Quantity	List Price S\$	Amount S\$
SPARE PARTS			
1 FRONT FENDER - LH	1 PC	333.90	
2 FRONT FENDER COWLING CLIP	10 PC	47.00	
		380.90	
	Less 20%	76.18	304.72
LABOUR			
3 TO CHECK AND RE-ADJUST WHEEL ALIGNMENT.	1 PC	80.00	
4 TO REPAIR & SPRAY FRONT LH ALLOY RIM	1 PC	150.00	
5 TO DISMANTLE THE DAMAGE PARTS. TO INSTALL FRONT FENDER LH & TO KNOCK & REPAIR FRONT DOOR LH	1 PC	500.00	
6 TO SPRAY FRONT FENDER LH, FRONT DOOR LH & ROCKER PANEL LH	1 PC	500.00	
		1,230.00	1,230.00
Total			S\$ 1,534.72
Less Excess			S\$ 0.00
Amount Before GST			S\$ 1,534.72
Add GST @ 7%			107.43
Total Amount Payable			S\$ 1,642.15

TOTAL: SINGAPORE DOLLAR ONE THOUSAND SIX HUNDRED FORTY TWO AND CENTS FIFTEEN ONLY

The above vehicle was surveyed by MR MA-LKK on 04/04/2018

For AH LIM MOTOR COMPANY

AH LIM MOTOR COMPANY
420 SINGAPORE
SIN MING
AUTHORISED SIGNATURE



LKK Auto Consultants Pte Ltd

51 Ubi Ave 1 #01-25 Paya Ubi Industrial Park, Singapore 408933

TEL: 6256 3561 FAX: 6256 4315

Reg. No: 199607198R GST Reg. No. 19-9607198-R

Affiliated to Federation Internationale Des Experts En Automobile

GREAT AMERICAN INSURANCE COMPANY

Ref : CS/GAI18006174/M1vbn2

3 TEMASEK AVENUE
#16-01 CENTENNIAL TOWER
SINGAPORE 039190

Date : 08-06-2018



Code : GAI

1. Policy Particulars :- THIRD PARTY CLAIM

Insured Veh.	FBG 3174B	Veh. Inspected	SLG 4855U
Policy No.		Coverage (\$)	0.00
Claim No.	CLMOMVM000000198	Excess (\$)	0.00
Assign From	RACHEL TAN	Assign Date	03/04/2018

2. Vehicle Particulars & Condition

Make & Model	MAZDA 3	c.c	1496
Engine No.	HIDDEN	Year of Reg.	2014
Chassis No.	JM6BM42A8E0102240	Colour	GREY
Odometer	78532	Steering	IN ORDER
Brakes	IN ORDER	Modification	SPORTS RIM
General	GOOD		

3. Conditions of Tyres

	Size	Make	Balance
R/H Front Tyre	205/60 R16	BRIDGESTONE	8 mm
L/H Front Tyre	205/60 R16	BRIDGESTONE	8 mm
R/H Rear Tyre	205/60 R16	BRIDGESTONE	8 mm
L/H Rear Tyre	205/60 R16	BRIDGESTONE	8 mm

4. Description of Damages

THE VEHICLE SUSTAINED DAMAGES AT THE N/S FRONT PORTION. DAMAGES SEE DETAILS.

5. General Information

Accident Date	29/03/2018	Inspection Date	04/04/2018
Survey held at	AH LIM MOTOR COMPANY 176 SIN MING DRIVE #05-12 SIN MING AUTOCARE SINGAPORE 575721		

5a. Remarks

A)THE INSPECTION WAS CONDUCTED ON A"WITHOUT PREJUDICE" BASIS. B)IN ACCORDANCE TO YOUR INSTRUCTIONS, WE HAVE NOT AUTHORISED REPAIRS.
--

5b. Estimate Days of Repair

ESTIMATED NORMAL PERIOD FOR REPAIR:	3 Working Days
-------------------------------------	----------------



LKK Auto Consultants Pte Ltd

51 Ubi Ave 1 #01-25 Paya Ubi Industrial Park, Singapore 408933

TEL: 6256 3561 FAX: 6256 4315

Reg. No: 199607198R GST Reg. No. 19-9607198-R

Page No.:1 of 1

ADJUSTMENT ON REPAIR COST FOR VEHICLE NO. SLG 4855U

Qty	Description of Parts	Condition	Estimate By Workshop (\$)	Our Adjusted (\$)
REPLACEMENT OF PARTS				
1	FRONT FENDER-LH	DENTED	333.90	333.90
10	FRONT FENDER SOWLING CLIP	NECESSARY	47.00	47.00
	LESS 20% DISCOUNT		-76.18	-76.18
			304.72	304.72
LABOUR				
	TO CHECK AND RE-ADJUST WHEEL ALIGNMENT.		80.00	80.00
	TO REPAIR & SPRAY FRONT LH ALLOY RIM.		200.00	150.00
	TO DISMANTLE THE DAMAGE PARTS.TO INSTALL FRONT FENDER LH & TO KNOCK & REPAIR FRONT DOOR LH.		600.00	500.00
	TO SPRAY FRONT FENDER LH,FRONT DOOR LH & ROCKER PANEL LH.		600.00	500.00
			1,480.00	1,230.00
GRAND TOTAL			1,784.72	1,534.72
RECOMMENDED COST OF REPAIRS				1,534.72

Report Ref No. CS/GAI18006174/M1vbn2

MA CHIN FOOK

Automotive Assessor

ADRIAN LING WAI PING

B.Eng,AMSOE,AMIRTE,AMSAE-A,M.MATAI

Licensed Appraiser

DISCLAIMER OF LIABILITY TO THIRD PARTIES:- This Report is made solely for the use and benefit of the Client named on the front page of this Report.

No liability of responsibility whatsoever, in contract or tort, is accepted to any third party who may rely on the Report wholly or in part. Any third party acting or relying on this Report, in whole or in part, does so at his or her own risk.