

SINGAPORE ACCIDENT STATEMENT

IMPORTANT NOTICE

1. Please report correctly the details of the accident to speed up the claims process.
2. This Form must be completed by the Policyholder and/or the Authorised Driver.
3. Information provided must be as truthful and accurate as possible. Any wilful misrepresentation or withholding of material facts may allow insurance companies to repudiate policy ability.
4. The issue and acceptance of this Form by insurance companies is not an admission of policy liability on the part of the insurance companies.
5. **Any false reporting may be referred to the Police for investigation.**
6. This report will be forwarded by the insurers of the GIA Records Management Centre established by the General Insurance Association of Singapore (GIA) for archiving and that copies of this report will, for a fee, be made available upon application by interested parties.
7. By the lodgement of this report to the insurers, you hereby consent to the archiving of this report at the centre and to copies of the report being made available aforesaid.

ACCIDENT STATEMENT

Date Of Report	30/03/2018 15:55
Date Of Accident	30/03/2018 09:40
Exact Location Of Accident	TAMPINES AVE 10 FILTER TO TAMPINES AVE 5
Country/State of Loss	SINGAPORE

DETAILS OF OWN VEHICLE

Vehicle Registration Number	SLH6013P
Insured/Policyholder	
Name Of Registered Owner	LEE HWEE HUAT
NRIC No	S1684842E
Email Address	NOEMAIL
Mobile Phone No	(LOCAL) +65-92364316
Alternative Phone No	OFFICE-92364316

Vehicle Particulars

Manufacturer	HONDA
Model	VEZEL 1.5
Exact Purpose for which vehicle was being used at time of accident	PRIVATE
Are you claiming under your own insurance policy for repair to your vehicle?	NO
If No, Please state action to be taken	THIRD PARTY
Vehicle Category	PRIVATE CAR

Insurance Company

Name of Insurance Company	SOMPO INSURANCE SINGAPORE PTE. LTD.
Type Of Coverage	COMPREHENSIVE
Fleet Policy	NO
Policy Number	D17MTPV01015135
Cover Note Number	N.A

Driver

Name of Driver	LEE XIN EN, GERALDINE
NRIC No	S9101504H
Date Of Birth	20/01/1991
Occupation	INDOOR
Date Of Driving Pass	03/05/2010
Driving Experience	7 YEARS AND 10 MONTHS
Gender	FEMALE
Mobile Number	(LOCAL) +65-92364316
Fax Number	
Contact Number	
Email Address	HWEEHUATLEE@YAHOO.COM.SG

Address	HDB RIVERVALE HAVEN, 197 RIVERVALE DRIVE #17-703
Postcode	540197
Was driver an employee of the Insured's Company	NO
If No, Relationship of the Driver with the Insured	CHILDREN
Vehicle Registration Number of Driver's Own Vehicle	-
	-
	-
Insurance Company of Driver's Own Vehicle	-
	-
	-

General Information of the Accident

Type Of Accident	COLLISION - HEAD TO REAR
Weather Conditions	CLEAR
Road Surface	DRY

Other Information

Was any foreign vehicle involved in this accident?	NO
Number of vehicles involved in the accident	
Was any body injured in the Accident?	NO
Was any injured conveyed to hospital by ambulance?	NO
Was any other material or property damaged?	YES
I have been approached by unknown person(s) soliciting/offering accident claims assistance.	NO
Number of Passengers (Including Driver)	1

Details of Police Action

Was the accident reported to the police?	NO
If Yes, Please state which Police Station	
Was notice of intended Prosecution given?	NO
If Yes, against whom?	

Circumstances of Accident

At the filter lane, my vehicle was already stopped to look out for clearance. Suddenly I felt a hard impact from behind and saw a vehicle had hit onto my vehicle rear portion.

Attachment(s)

Are accident photos available for attachment?	YES
Was there any video captured by Car Camera?	NO
Was there any audio recorded?	NO

DETAILS OF OTHER VEHICLE PROPERTY 1

Vehicle Registration Number	SLS9580R
Vehicle Make/Model/Colour	TOYOTA COROLLA ALTIS ECO AUTO
Details Of Properties	NIL
Vehicle Category	PRIVATE CAR
Name of Driver	KEK JOON HWEE
NRIC/Passport Number	S1768816B
Contact Number	
Address	
Postcode	
Insurance Company Name	
Nature Of Damage	
No. Of Passenger (Including Driver)	1

Sketch Plan

SKETCH PLAN

IMPORTANT NOTICE

1. Please report correctly the details of the accident to speed up the claims process.
2. This Form must be completed by the Policyholder and/or the Authorised Driver.
3. Information provided must be as truthful and accurate as possible. Any wilful misrepresentation or withholding of material facts may allow insurance companies to repudiate policy liability.
4. The issue and acceptance of this form by insurance companies is not an admission of policy liability on the part of insurance companies.
5. Any false reporting may be referred to the Police for investigation.
6. The report will be forwarded by the insurers of the GIA Records Management Centre established by the General Insurance Association of Singapore (GIA) for archiving and that copies of this report will for a fee be made available application by interested parties.
7. By the lodgement of this report to the insurers, you hereby consent to the archiving of this report at the centre and to copies of the report being made available aforesaid.
8. **Consent under the Personal Data Protection Act (PDPA)**
I understand, acknowledge, agree and consent that:
(a) My insurer, my workshop and the General Insurance Association of Singapore ("GIA") may/are permitted to collect, use, disclose and/or process my personal data/personal information set out in this [form] and any other personal information provided by me or possessed by my insurer (collectively the "Personal Information") and disclose and transfer such Personal Information to all insurer(s) who have insured vehicle(s) involved in this accident (all insurer(s) who have insured vehicle(s) involved in this accident shall be collectively referred to as the "Insurers"), the insurers' lawyers/law firms, the Monetary Authority of Singapore and any relevant government agency/authority (such as the police); for the purpose(s) of:
(i) processing, handling and/or dealing with my claims including the settlement of the claims and any necessary investigations relating to the claims;
(ii) investigating the accident and/or my claims;
(iii) carrying out and/or dealing with my instructions or responding to any enquiries by me;
(iv) administering my claims (including the mailing of correspondence, statements, invoices, reports or notices to me, which could involve disclosure of certain personal data about me to bring about delivery of the same as well as on the external cover of envelopes/mail packages); and/or
(v) complying with applicable law in administering, processing, handling and/or dealing with my claims.
(collectively the "Purposes")
(b) all insurer(s) who have insured vehicle(s) involved in this accident and the Insurers' lawyers/law firms, may/are permitted to collect, use, disclose and/or process my Personal Information for one or more of the above Purposes; and
(c) my Personal Information may/can be disclosed by any of the Insurers and/or GIA to their third party service providers or agents (including their lawyers/law firms), which may be sited outside of Singapore, for one or more of the above Purposes.

VERIFIED BY AJAX MARS
REPORTING OFFICER

AIZAM BIN ATAN

Policyholder's Signature / Date & Time

Driver's Signature (If driver is not the policyholder) / Date & Time

Witnessed by Reporting Centre
Personnel

Sketch Plan

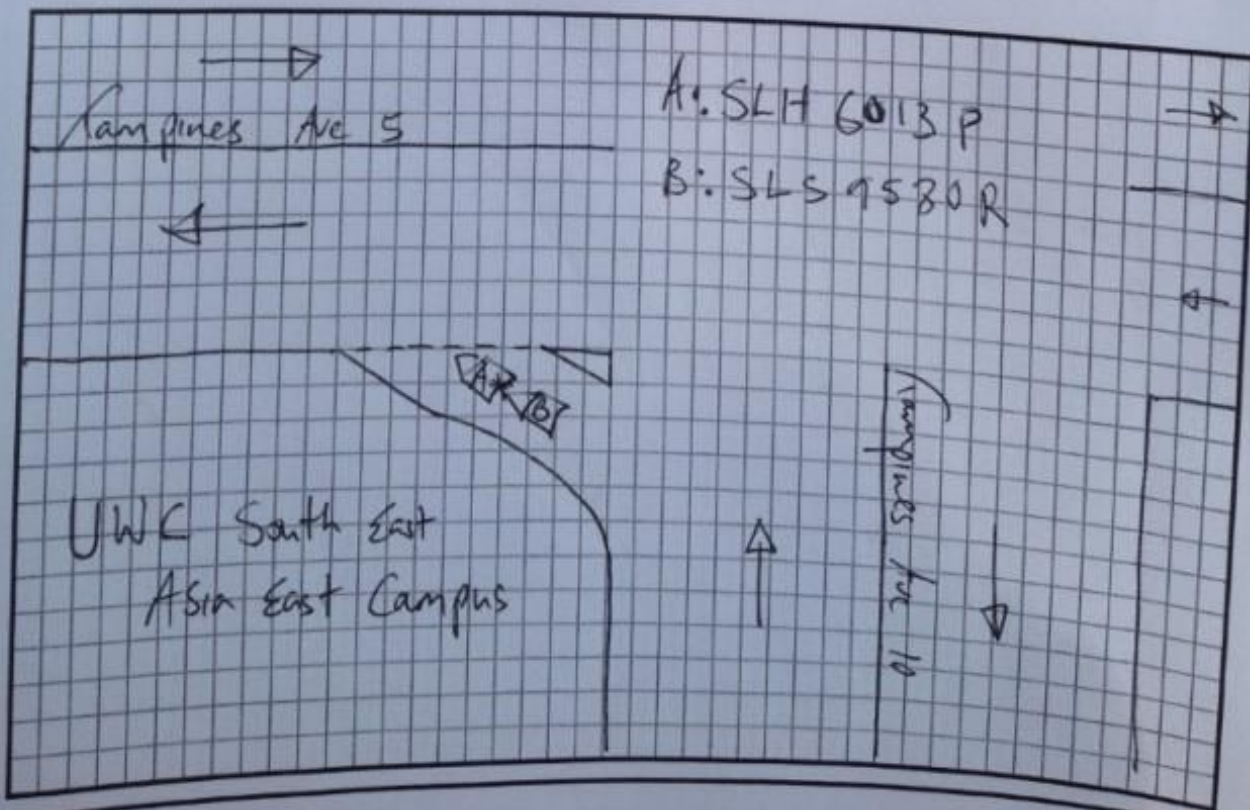

Insurance Certificate

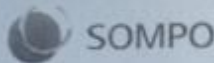

SOMPO Insurance Company Limited
50 Raffles Place, #05-01/06 Singapore Land Tower, Singapore 048622
Tel: 6871 6555 / Fax: 6221 3302 / Website: www.sompo.com.sg
Co. Reg. No.: 199005430E / (SST Reg. No.: M200903196)

Certificate of Insurance

MOTOR VEHICLES (THIRD-PARTY RISKS AND COMPENSATION) ACT (CHAPTER 189)
MOTOR VEHICLES (THIRD-PARTY RISKS AND COMPENSATION) RULES, 1960
ROAD TRANSPORT ACT, 1987 (MALAYSIA)
MOTOR VEHICLES (THIRD-PARTY RISKS) RULES, 1959 (MALAYSIA)

Cert No./Policy No. : D17MTPV01015135
Insured : LEE HWEE HUAT
Motor Car (Registration No.) : SLH6013P
Cover : Comprehensive - ExcelDrive GOLD
Policy Commencement Date : 11 NOVEMBER 2017 00:00
Policy Expiry Date : 10 NOVEMBER 2018 23:59
Maximum Liability (Section I) : Market value at time of loss - Excl. COE
Excess* : \$500 - Section I
(Waived up to S\$1,000 if accident repair is done at ExcelDrive Workshops for the first claim per policy year)
Voluntary Excess* : Buy Up : \$600 - Section I
Windscreen Excess* : S\$100.00 - Waived if Repair at ExcelDrive Workshop
Loss of Use : Per Policy Schedule
* Subject to GST wherever applicable

Persons or Classes of Persons entitled to drive*

1. The Insured.
2. Any other person who is driving on the Insured's order or with his permission.
3. In the event of the death of the insured,
 - a. any member of the insured's family, or a paid driver who has been driving the Motor Car during the life of the insured and permission to drive had not been withdrawn prior to the death of the insured; and
 - b. any other person who has been given permission to drive the Motor Car prior to the death and such permission had not been withdrawn by the insured.

Provided that the person driving is permitted in accordance with the licensing or other laws or regulations to drive the Motor Car or has been so permitted and is not disqualified by order of a Court of Law or by reason of any enactment or regulation in that behalf from driving the Motor Car. And provided further that the Motor Car is registered under the Road Traffic Act (Chapter 276) and its registration under the Road Traffic Act (Chapter 276) has not been cancelled at the time of the accident, loss or damage.

Limitations As To Use

Use only for social, domestic and pleasure purpose and for the Insured's business. The Policy does not cover use for hire or reward, racing, pace-making, speed testing, reliability trial, the carriage of goods other than samples in connection with any trade or business or use for any purposes in connection with the Motor Trade.

ExcelDrive Workshops and Accident Reporting

It is a condition precedent to liability that the Insured shall call at the Company's Accident Reporting Center with the Motor Car within 24 hours of the accident or by the next working day thereof.

All accident repairs to the Motor Car must be carried out at ExcelDrive Workshops, otherwise the claim is not payable under the Policy. For ExcelDrive Prestige Plan, accident repairs to the Motor Car can be carried out at any workshop other than ExcelDrive Workshops.

For the list of Accident Reporting Centres and ExcelDrive Workshops, please visit our website at www.sompo.com.sg or call our Emergency Hotline: (65) 6226 3323.

(We HEREBY CERTIFY that the policy to which this Certificate relates is issued in accordance with (1) the provisions of the Motor Vehicles (Third-Party Risks and Compensation) Act (Chapter 189) and Part IV of the Road Transport Act, 1987 (Malaysia); and (2) the Policy terms, conditions and exceptions of the Private Car Policy ref MTP 27.

Sompo Insurance Singapore Pte. Ltd.

Authorised Signatory

Date/Time of Issue: 17 OCTOBER 2017 09:58

IMPORTANT NOTICE

- a. Keep the Certificate in your Motor Car.
- b. Under the Motor Vehicles (Third-Party Risks and Compensation) Act (Chapter 189), it shall be unlawful for any person to use or cause to permit any other person to use a motor vehicle without a valid policy of insurance under the Act.
- c. On the sale of the Motor Car or if for any reason the insurance is terminated during its currency, the Insured must surrender the Certificate of Insurance and the Policy to the Insurante company. If the Certificate of Insurance has been lost or destroyed, a statutory declaration to that effect must be made. Failure to comply with this obligation is an offence under the Motor Vehicles (Third-Party Risks and Compensation) Act (Chapter 189).
- d. This Policy will cease to be valid once the Motor Car has been sold to another person. The Policy is not transferable to the new owner of the Motor Car.

Intermediary Code & Name: 11A14006 & ACCORD INSURANCE AGENCY CI Code: 22A_XFXDBS02_MBD8K_A

ACCIDENT STATEMENT (2000 characters)

At the filter lane, my vehicle was already stopped to look out for clearance. Suddenly I felt a hard impact from behind and saw a vehicle had hit onto my vehicle rear portion.

Taxi Voucher No.:

DECLARATION

I/We declare that the above particulars & information provided above are true in every aspect

VERIFIED BY AJAX MARS REPORTING OFFICER -
AIZAM BIN ATAN

MARS Officer

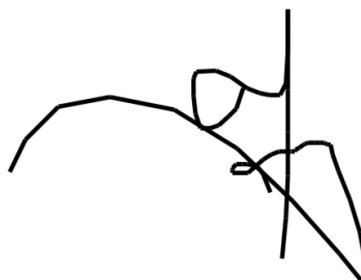

Registered Owner or Driver's Signature

Job Complete Date/Time

30 March 2018 at 1:30 PM

Date/Time:

30 March 2018 at 1:30 PM

Accident Photo



Accident Photo



Accident Photo



Accident Photo



Accident Photo



Accident Photo



Accident Photo



Accident Photo



Accident Photo



Accident Photo



Accident Photo



Accident Photo



Accident Photo



Accident Photo



Identification Card

REPUBLIC OF SINGAPORE
IDENTITY CARD NO. **S9101504H**



Name
LEE XIN EN, GERALDINE
(LI XIN'EN)
李 欣 恩

Race
CHINESE

Date of birth **20-01-1991** Sex **F**

Country of birth
SINGAPORE



REPUBLIC OF SINGAPORE **DRIVING LICENCE**

Licence Number **S9101504H**
Name:
LEE XIN EN, GERALDINE
(LI XIN'EN)

Birth Date: **20 Jan 1991**
Issue Date: **03 May 2010**



001853277K

Identification Card

3833649



NRIC No. **S9101504H**

Date of Issue
27-01-2006

Address
**APT BLK 197 RIVERVALE DRIVE
#17-703
SINGAPORE 540197**



YOU ARE LICENSED TO DRIVE VEHICLES IN THE FOLLOWING CLASS(ES)

	PASS DATE
Class 3 Motor Cars= \leq 3000kg with \leq 7 passengers, exclusive of the driver; and other motor vehicles \leq 2500kg	03 May 2010

NP 428A

Licence No: S9101504H

