

NATIONAL Assessment Centre Services (Ref: Jan 2003)

Date In: 03/04/2018 11:16	Job description	Date & Time Completed	Done by
Ref No: NA/INC18006051/K4	SAS e-filing		
Veh No: SJS 3907T	E-mail (within 8hrs, AIC 2hrs)		
D.O.A: 03/04/2018 08:45	i-Motor Claim Form	MT/0988898	4/4/18 16:06
OD (TP) Reporting Only	i-Motor W/O (Within: OD 2hrs, TP 4hrs)		
	i-Photo Uploaded		
TP Insurer:	Assessment/Survey Report		
	Ass't Report by Fax / Hand to Owner/Wksp		

Preferred Wksp / INC Assign Wksp / QW: (Tel:	Fax:
TP Particulars:	Veh No: SLG6933P	INC () / Non-INC ()
Owner / Driver: (Tel:	
Policy No: ()	Period: ()	Cover Type: ()
Confirmed by: (Date:	Time:
Insured/Driver Liability: () %	[Note-Est. Status (WO): N: 0-20%; P: 21-79%; F: 80-100%]	
Year of Registration: ()	Warranty: YES () / NO ()	
Excess: (\$)	Loading: \$1,000 () / \$2,000 ()	

General Remarks:-

() Walk-In Customer: Customer's information strictly Confidential & Strictly NO refer of repairer.

() Total Loss Case: to e-mail Insurer URGENTLY.

Drive-In () / Towed-In (); Invoice: YES () / NO (); Towing Co: ()

Remarks:- (INC hotline: 6788 6616)	Date & Time Completed	Done by
1) Apply for Transport Allowance () / Courtesy Car ()		
2) QC Check / Post Repair Inspection ()		
3) Upload Resurvey Photo [Repair Cost > \$3000] ()		

Injury: _____

Date/Time	Actions

NA1802064	Invoice Preparation Checklist		Amt (\$)	Amt (\$)
			1st Bill	Add Bill
Claimant's Particulars:-	1) AR: Accident Reporting (\$30);			
	2) DA: Damage Assessment (\$100); INC (\$80)			
	3) TF: Towing Fee \$40/\$45			
	4) FT: Follow-Through Survey \$120			
	5) RT: Follow-Through Survey (Resurvey) \$30			
	For claiming against INC Only (wef 10 Jan 2003)			
	6) TR: Re-inspection \$75			
	7) N1: Idac DA + SMRT Survey \$160			
QC Checked by (Engr-In-Charge):	8) NTUC Additional Services:-			
	OD*			
	*N5: Courtesy Car / Tpt Allowance \$5			
	*N6: Repair Co-ordination \$10			
	*N7: Post Repair Inspection \$25			
	*N8: DV / Collect Excess Coordination \$5			
	TP (N11): TP (Non INC) against INC \$20			
	9) N12: Idac Mobile 30			
Auditors' Comments:-	Invoice dated	Fee Charged		
Cat. 1:	Invoice dated	Fee Charged		
Cat. 2 / 3:				

SINGAPORE ACCIDENT STATEMENT

IMPORTANT NOTICE

1. Please report correctly the details of the accident to speed up the claims process.
2. This Form must be completed by the Policyholder and/or the Authorised Driver.
3. Information provided must be as truthful and accurate as possible. Any wilful misrepresentation or withholding of material facts may allow insurance companies to repudiate policy ability.
4. The issue and acceptance of this Form by insurance companies is not an admission of policy liability on the part of the insurance companies.
5. Any false reporting may be referred to the Police for investigation.
6. This report will be forwarded by the insurers of the GIA Records Management Centre established by the General Insurance Association of Singapore (GIA) for archiving and that copies of this report will, for a fee, be made available upon application by interested parties.
7. By the lodgement of this report to the insurers, you hereby consent to the archiving of this report at the centre and to copies of the report being made available aforesaid.

ACCIDENT STATEMENT

Date Of Report	03/04/2018 11:16
Date Of Accident	03/04/2018 08:45
Exact Location Of Accident	JOO CHIAT (ONE WAY)
Country/State of Loss	SINGAPORE

DETAILS OF OWN VEHICLE

Vehicle Registration Number	SJJ3907T
Insured/Policyholder	
Name Of Registered Owner	NOORLIA BINTI MOHAMAD NOOR
NRIC No	S1484629H
Email Address	NOEMAIL
Mobile Phone No	(LOCAL) +65-96568997
Alternative Phone No	OTHERS-96568997

Vehicle Particulars

Manufacturer	TOYOTA
Model	ISIS 1.8LX A
Exact Purpose for which vehicle was being used at time of accident	PRIVATE USE
Are you claiming under your own insurance policy for repair to your vehicle?	NO
If No, Please state action to be taken	THIRD PARTY
Vehicle Category	PRIVATE CAR

Insurance Company

Name of Insurance Company	NTUC INCOME INSURANCE CO-OPERATIVE LTD
Type Of Coverage	COMPREHENSIVE
Fleet Policy	NO
Policy Number	5038882802-08
Cover Note Number	

Driver

Name of Driver	OTHMAN BIN RAHMAT
NRIC No	S0151832A
Date Of Birth	31/10/1949
Occupation	INDOOR
Date Of Driving Pass	05/02/1979
Driving Experience	39 YEARS AND 1 MONTH
Gender	MALE
Mobile Number	(LOCAL) +65-96568997
Fax Number	
Contact Number	OTHERS-96568997
Email Address	NOEMAIL

Address	50 LORONG 40 GEYLANG #03-20
Postcode	398074
Was driver an employee of the Insured's Company	NO
If No, Relationship of the Driver with the Insured	SPOUSE
Vehicle Registration Number of Driver's Own Vehicle	-
	-
	-
Insurance Company of Driver's Own Vehicle	-
	-
	-

General Information of the Accident

Type Of Accident	COLLISION - HEAD TO REAR
Weather Conditions	CLEAR
Road Surface	DRY

Other Information

Was any foreign vehicle involved in this accident?	NO
Number of vehicles involved in the accident	
Was any body injured in the Accident?	NO
Was any injured conveyed to hospital by ambulance?	NO
Was any other material or property damaged?	YES
I have been approached by unknown person(s) soliciting/offering accident claims assistance.	NO
Number of Passengers (Including Driver)	2
Passenger 1	NAME: : NIL GENDER: : FEMALE

Details of Police Action

Was the accident reported to the police?	NO
If Yes, Please state which Police Station	
Was notice of intended Prosecution given?	NO
If Yes, against whom?	

Circumstances of Accident

PLS REFER TO THE ATTACHED STATEMENT.

Attachment(s)

Are accident photos available for attachment?	YES
Was there any video captured by Car Camera?	NO
Was there any audio recorded?	NO

DETAILS OF OTHER VEHICLE PROPERTY 1

Vehicle Registration Number	SLG6933P
Vehicle Make/Model/Colour	
Details Of Properties	
Vehicle Category	PRIVATE CAR
Name of Driver	MATTHEW ONG
NRIC/Passport Number	S7324160Z
Contact Number	86686269
Address	
Postcode	
Insurance Company Name	
Nature Of Damage	
No. Of Passenger (Including Driver)	

SKETCH PLAN

IMPORTANT NOTICE

1. Please report **correctly** the details of the accident to speed up the claims process.
2. This Form must be **completed by the Policyholder and/or the Authorised Driver**.
3. Information provided must be as **truthful and accurate as possible**. Any wilful misrepresentation or withholding of material facts may allow insurance companies to **repudiate policy liability**.
4. The issue and acceptance of this Form by insurance companies is not an admission of policy liability on the part of the insurance companies.
5. **Any false reporting may be referred to the Police for investigation.**
6. The report will be forwarded by the insurers of the GIA Records Management Centre established by the General Insurance Association of Singapore (GIA) for archiving and that copies of this report will for a fee be made available upon application by interested parties.
7. By the lodgment of this report to the insurers, you hereby consent to the archiving of this report at the centre and to copies of the report being made available aforesaid.
8. **Consent under the Personal Data Protection Act (PDPA)**

I understand, acknowledge, agree and consent that:

- (a) My insurer, my workshop and the General Insurance Association of Singapore ("GIA") may/are permitted to collect, use, disclose and/or process my personal data/personal information set out in this [form] and any other personal information provided by me or possessed by my insurer (collectively the "Personal Information") and disclose and transfer such Personal Information to all insurer(s) who have insured vehicle(s) involved in this accident (all insurer(s) who have insured vehicle(s) involved in this accident shall be collectively referred to as the "Insurers"), the Insurers' lawyers/law firms, the Monetary Authority of Singapore and any relevant government agency/authority (such as the police), for the purpose(s) of:
 - (i) processing, handling and/or dealing with my claims including the settlement of the claims and any necessary investigations relating to the claims;
 - (ii) investigating the accident and/or my claims;
 - (iii) carrying out and/or dealing with my instructions or responding to any enquiries by me;
 - (iv) administering my claims (including the mailing of correspondence, statements, invoices, reports or notices to me, which could involve disclosure of certain personal data about me to bring about delivery of the same as well as on the external cover of envelopes/mail packages); and/or
 - (v) complying with applicable law in administering, processing, handling and/or dealing with my claims. (collectively the "Purposes")
- (b) all insurer(s) who have Insured vehicle(s) involved in this accident and the Insurers' lawyers/law firms, may/are permitted to collect, use, disclose and/or process my Personal Information for one or more of the above Purposes; and
- (c) my Personal Information may/can be disclosed by any of the Insurers and/or GIA to their third party service providers or agents (including their lawyers/law firms), which may be sited outside of Singapore, for one or more of the above Purposes.
- (d) my Personal Information will also be collected and used to compile claims history for the purpose of fraud detection, investigation and management in present and all future claims.
- (e) the information so collected under (d) above may be shared / disclosed:
 - (i) to all insurers and/or any other third parties that assist in evaluating, investigating, controlling or managing fraud, regulators, law enforcement and government agencies as reasonably required for the purposes stated, or
 - (ii) for complying with requirements under any regulations, laws or court orders.

Policyholder's Signature
Date & Time:

Driver's Signature
(If driver is not the policyholder)
Date & Time:

Reporting Centre Personnel's Signature
Name:
NRIC/FIN No.:

SKETCH PLAN

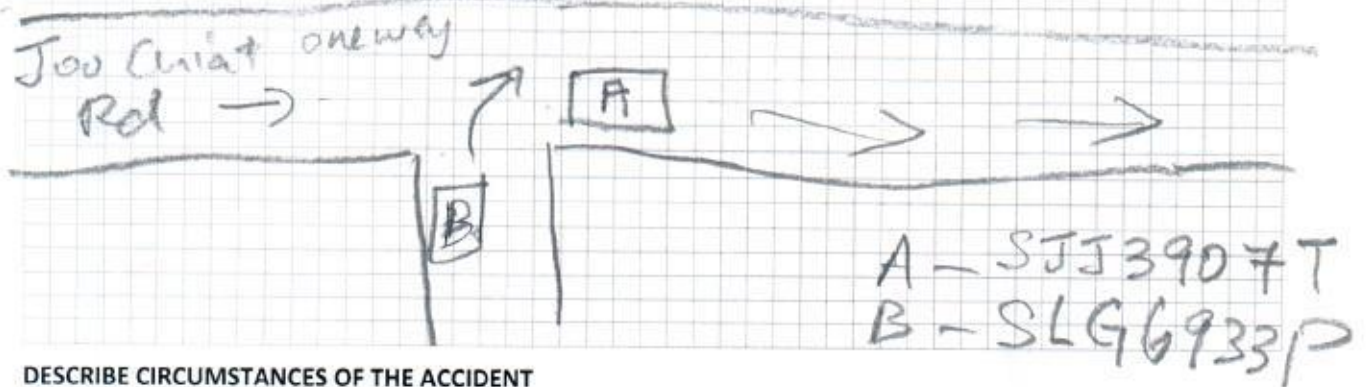

DESCRIBE CIRCUMSTANCES OF THE ACCIDENT

Vehicle A driving one way Joo Chiat Rd & vehicle B turn right and hit back of Vehicle A. Damaged at Back & door cannot close.

DECLARATION

I/We declare the foregoing particulars are true in every respect.

Policyholder's Signature
Date & Time:

Driver's Signature
(If driver is not the policyholder)
Date & Time:

Reporting Centre Personnel's Signature
Name:
NRIC/FIN No.:

3/4/2018

REPUBLIC OF SINGAPORE
IDENTITY CARD NO. S0151832A



NAME
OTHMAN BIN RAHMAT
عثمان بن رحمت
Race
MALAY
Date of Birth
31-10-1949 M
Country of Birth
SINGAPORE

REPUBLIC OF SINGAPORE DRIVING LICENCE

Licence Number S0151832A
Name
OTHMAN BIN RAHMAT
Birth Date 31 Oct 1949
Issue Date 29 Apr 2003



2030022



NRIC No. S0151832A



Next Group Date of issue
B+ 18-04-1994

50 LORONG 40 GEYLANG #03-20
SINGAPORE 398074
NRIC No. S0151832A Date: 07/12/2012 No: 7185885

YOU ARE LICENSED TO DRIVE VEHICLES IN THE FOLLOWING CLASS(ES)

Class 2B	Motorcycles not exceeding 300 cc	PASS DATE
Class 3	Motor Cars and Motor Lorries the weight of which unladen does not exceed 2500 kilograms	04 Nov 1981 05 Feb 1979

NP 428A

Licence No: S0151832A



Hello, NAC_PAYA_UBI_800601

[Change Language](#)[Change Password](#)[Log Out](#)[My Desktop](#)[Notice of Loss](#)

Policy Query

Policy No.

Date of Accident

Vehicle No. (For Motor)

Select	Policy No.	Policyholder Name	Policyholder NRIC	Product	Cover Type	Vehicle No.	Insured Object	Commence Date	Expiry Date
<input type="radio"/>	5038882802-08	NOORLIA BINTI MOHAMAD NOOR	S1484629H	GPC	drivo CLASSIC	SJJ3907T	SJJ3907T	10/09/2017	09/09/2018

▼ Policy Information

Policy No.	5038882802-08	Policyholder Name	NOORLIA BINTI MOHAMAD NOO	Policyholder NRIC	S1484629H
Address	50 LORONG 40 GEYLANG #03-20 SUNNY SPRING SINGAPORE 398074				
Product Name	PRIVATE CAR INSURANCE	Plan		Group Policy Flag	N
Policy issue Date	10/08/2017	Effective Date	10/09/2017 00:00	Expiry Date	09/09/2018 23:59
Third Party Excess	0	Own damage Excess	600	Windscreen Excess	100
Additional Excess	0	OS Premium	0		
Outside Singapore OD Excess	600	Outside Singapore TP Excess	0		
Agent	DIRECT SALES	Agent Tel.	67881122	GST Flag	Y
Co-insurance Flag	No				
Open Policy Info					
Certificate Info					

▼ Policyholder Mailing Address

Address 1	50 LORONG 40 GEYLANG	Address 2	#03-20 SUNNY SPRING	Address 3	SINGAPORE 398074
Address 4		Address Type	Singapore address	Post Code	398074
Unit No.		Related Policy Number	5038882802-08		

► Insured Object: SJJ3907T

▼ Endorsements

Sequence	Date of Endorsement	Endorsement Type	Endorsement Status	Endorsement Content
----------	---------------------	------------------	--------------------	---------------------

Continue

Cancel

Claim Handling

Accident MT/0988898

Policy No.	5038882802-08	Vehicle No.	SJJ3907T	GST Registration No.	
Policyholder Name	NOORLIA BINTI MOHAMAD NOOR			Policyholder NRIC	S14
Product Code	PRIVATE CAR INSURANCE	Cover Type	drive CLASSIC	Loading	0
Contact No.(Mobile)	96568997	Contact No.(Office)	0	Contact No.(Home)	0
Email Address		Special Remark		eCode	No
KFK	<input type="radio"/> No <input type="radio"/> Yes	TCA	<input type="radio"/> No <input type="radio"/> Yes	eCode Reason	
NCD Protection	Yes	NCD Entitlement(%)	50	Private Hire	No
Accident Details					
Report Date	04/04/2018 10:00	Accident Report Within 24 hrs	Yes	Accident Type	Colli
Date of Accident	03/04/2018	Time of Accident hh:mm	08:45	Country of Accident	Sing
Reporting Centre		Orange Force		ICM No.	
Accident Location	JOO CHIAT (ONE WAY)				
Benefits					
Excess					
Own damage Excess	500.00	Additional Excess	0.00	Windscreen Excess	
Unnamed Driver Excess	0.00	Outside Singapore OD Excess	600.00		
Third Party Excess	0.00	Outside Singapore TP Excess	0.00		
GST Registered Information					
GST Registered	No	GST Registration Date			
GST Registration No.		GST Status Verified		Yes	
Modification History					

Policyholder Mailing Address					
Address 1	50 LORONG 40 GEYLANG	Address 2	#03-20 SUNNY SPRING	Address 3	SINGAPORE
Address 4		Address Type	Singapore address	Post Code	3980
Unit No.		Related Policy Number	5038882802-08		
OI Driver Info					
Driver Name	OTHMAN BIN RAHMAT	Driver Type	Named Driver		
Unnamed driver Name		Driver NRIC	S0151832A	Driver DOB	31/1
Register Date of Driver License	01/01/1970	Driver Age	68	Driving Experience	48
Contact No.(Mobile)	96568997	Contact No.(Office)	0	Contact No.(Home)	0
Address 1	50 LORONG 40 GEYLANG	Address 2		Address 3	
Address 4		Address Type	Singapore address	Post Code	3980
Unit No.	#03-20				
Does he own a Singapore Registered car?	<input type="radio"/> Yes <input type="radio"/> No	Driver Vehicle No.		Driver Insurer Company	
Declaration					
Breathalyser or Blood Test Reading?	0 mg	Any injury?	<input type="radio"/> Yes <input checked="" type="radio"/> No		

Modification History

Claim 001 OD-MX

New

Claim Type *	OD-MX	Insured Name	NOORLIA BINTI MOHAMAD NOOR	Insured NRIC	S14
Contact No.(Mobile)	96514956	Contact No.(Home)	68420345	Contact No.(Office)	
Email Address	NOORLIAM@GLOBALPSA.COM	O1 Vehicle Number	SJJ3907T	TP Vehicle Number	SLG
Claim Description	SJJ3907T / SLG6933P ON 3 Apr 2018			Name of Preferred Workshop	
Preferred Workshop Contact No.		Insured Liability *	Not at Fault		
Require Finalisation	Yes	Preferred Repair Option	Preferred Workshop, Name unknown	GIA report	Rec
Date Registered	04/04/2018 10:07	Claim Close Date		Date Received	04/04
Report Taken By	KRISHNASAMY	Workshop Repairer		Total Loss but Repaired	

Print AK letter

Save Submit

Attachment

Accident No.

MT/0988898

Claim No.

001

Last Doc. Received

☒ Yes
 ☐ No

Upload Date

04/04/2018 10:05

Path *

 No file chosen

 No file chosen

 No file chosen

 No file chosen

 No file chosen

 No file chosen

Category *

Confidential

Urgency *

<input type="button" value="Clear"/>	<input type="text" value="Please Select"/>	<input type="text" value="NO"/>	<input type="text" value="Normal"/>
<input type="button" value="Clear"/>	<input type="text" value="Please Select"/>	<input type="text" value="NO"/>	<input type="text" value="Normal"/>
<input type="button" value="Clear"/>	<input type="text" value="Please Select"/>	<input type="text" value="NO"/>	<input type="text" value="Normal"/>
<input type="button" value="Clear"/>	<input type="text" value="Please Select"/>	<input type="text" value="NO"/>	<input type="text" value="Normal"/>
<input type="button" value="Clear"/>	<input type="text" value="Please Select"/>	<input type="text" value="NO"/>	<input type="text" value="Normal"/>
<input type="button" value="Clear"/>	<input type="text" value="Please Select"/>	<input type="text" value="NO"/>	<input type="text" value="Normal"/>

Attachment	Uploaded By/Date	Category	Urgency	Description
	NAC_PAYA_UBI_800601(NATIONAL ASSESSMENT CENTRE SERVICES) on 04 Apr 2018 10:06	NRIC/ Driving License	Normal	NRIC/ Driving Lic
	NAC_PAYA_UBI_800601(NATIONAL ASSESSMENT CENTRE SERVICES) on 04 Apr 2018 10:05	SAS	Normal	SAS 201
	NAC_PAYA_UBI_800601(NATIONAL ASSESSMENT CENTRE SERVICES) on 04 Apr 2018 10:05	Photos	Normal	Photos 20
	NAC_PAYA_UBI_800601(NATIONAL ASSESSMENT CENTRE SERVICES) on 04 Apr 2018 10:05	Photos	Normal	Photos 20
	NAC_PAYA_UBI_800601(NATIONAL ASSESSMENT CENTRE SERVICES) on 04 Apr 2018 10:05	Photos	Normal	Photos 20
	NAC_PAYA_UBI_800601(NATIONAL ASSESSMENT CENTRE SERVICES) on 04 Apr 2018 10:04	Photos	Normal	Photos 20
	NAC_PAYA_UBI_800601(NATIONAL ASSESSMENT CENTRE SERVICES) on 04 Apr 2018 10:04	Photos	Normal	Photos 20
	NAC_PAYA_UBI_800601(NATIONAL ASSESSMENT CENTRE SERVICES) on 04 Apr 2018 10:04	Photos	Normal	Photos 20
	NAC_PAYA_UBI_800601(NATIONAL ASSESSMENT CENTRE SERVICES) on 04 Apr 2018 10:04	Photos	Normal	Photos 20
	NAC_PAYA_UBI_800601(NATIONAL ASSESSMENT CENTRE SERVICES) on 04 Apr 2018 10:04	Photos	Normal	Photos 20
	NAC_PAYA_UBI_800601(NATIONAL ASSESSMENT CENTRE SERVICES) on 04 Apr 2018 10:04	Photos	Normal	Photos 20
	NAC_PAYA_UBI_800601(NATIONAL ASSESSMENT CENTRE SERVICES) on 04 Apr 2018 10:04	Photos	Normal	Photos 20
	NAC_PAYA_UBI_800601(NATIONAL ASSESSMENT CENTRE SERVICES) on 04 Apr 2018 10:04	Photos	Normal	Photos 20
	NAC_PAYA_UBI_800601(NATIONAL ASSESSMENT CENTRE SERVICES) on 04 Apr 2018 10:04	Photos	Normal	Photos 20
	NAC_PAYA_UBI_800601(NATIONAL ASSESSMENT CENTRE SERVICES) on 04 Apr 2018 10:04	Photos	Normal	Photos 20
	NAC_PAYA_UBI_800601(NATIONAL ASSESSMENT CENTRE SERVICES) on 04 Apr 2018 10:04	Photos	Normal	Photos 20
	NAC_PAYA_UBI_800601(NATIONAL ASSESSMENT CENTRE SERVICES) on 04 Apr 2018 10:04	Photos	Normal	Photos 20
	NAC_PAYA_UBI_800601(NATIONAL ASSESSMENT CENTRE SERVICES) on 04 Apr 2018 10:04	Photos	Normal	Photos 20

Uploaded By/Date

Folder Date

File Name

Source