

## SINGAPORE ACCIDENT STATEMENT

### IMPORTANT NOTICE

1. Please report correctly the details of the accident to speed up the claims process.
2. This Form must be completed by the Policyholder and/or the Authorised Driver.
3. Information provided must be as truthful and accurate as possible. Any wilful misrepresentation or withholding of material facts may allow insurance companies to repudiate policy ability.
4. The issue and acceptance of this Form by insurance companies is not an admission of policy liability on the part of the insurance companies.
5. **Any false reporting may be referred to the Police for investigation.**
6. This report will be forwarded by the insurers of the GIA Records Management Centre established by the General Insurance Association of Singapore (GIA) for archiving and that copies of this report will, for a fee, be made available upon application by interested parties.
7. By the lodgement of this report to the insurers, you hereby consent to the archiving of this report at the centre and to copies of the report being made available aforesaid.

### ACCIDENT STATEMENT

Date Of Report	04/04/2018 15:01
Date Of Accident	01/04/2018 13:15
Exact Location Of Accident	LOR 33 GEYLANG/SIMS AVE
Country/State of Loss	SINGAPORE

### DETAILS OF OWN VEHICLE

Vehicle Registration Number	SLA2749M
<b>Insured/Policyholder</b>	
Name Of Registered Owner	YU YAH LENG
NRIC No	S7211153B
Email Address	FORMISCMAILS@GMAIL.COM
Mobile Phone No	(LOCAL) +65-91992289
Alternative Phone No	OFFICE-NOPHONE

### Vehicle Particulars

Manufacturer	BMW
Model	520I-2.0 (A)
Exact Purpose for which vehicle was being used at time of accident	PRIVATE
Are you claiming under your own insurance policy for repair to your vehicle?	NO
If No, Please state action to be taken	THIRD PARTY
Vehicle Category	PRIVATE CAR

### Insurance Company

Name of Insurance Company	FWD SINGAPORE PTE. LTD.
Type Of Coverage	COMPREHENSIVE
Fleet Policy	NO
Policy Number	PNPV2017-00000689-01
Cover Note Number	

### Driver

Name of Driver	CHIN WEE SHENG
NRIC No	S7033401A
Date Of Birth	05/08/1970
Occupation	INDOOR
Date Of Driving Pass	03/06/1988
Driving Experience	29 YEARS AND 9 MONTHS
Gender	MALE
Mobile Number	(LOCAL) +65-91992289
Fax Number	
Contact Number	
Email Address	FORMISCMAILS@GMAIL.COM

Address	103 AH HOOD ROAD #09-08 AH HOOD GARDEN
Postcode	320103
Was driver an employee of the Insured's Company	NO
If No, Relationship of the Driver with the Insured	SPOUSE
Vehicle Registration Number of Driver's Own Vehicle	-
	-
	-
Insurance Company of Driver's Own Vehicle	-
	-
	-

#### General Information of the Accident

Type Of Accident	SIDE SWIPE
Weather Conditions	CLEAR
Road Surface	DRY

#### Other Information

Was any foreign vehicle involved in this accident?	NO
Number of vehicles involved in the accident	
Was any body injured in the Accident?	NO
Was any injured conveyed to hospital by ambulance?	NO
Was any other material or property damaged?	YES
I have been approached by unknown person(s) soliciting/offering accident claims assistance.	NO
Number of Passengers (Including Driver)	2
Passenger 1	NAME: : YU YAH LENG
	GENDER: : FEMALE

#### Details of Police Action

Was the accident reported to the police?	NO
If Yes, Please state which Police Station	
Was notice of intended Prosecution given?	NO
If Yes, against whom?	

#### Circumstances of Accident

REFER TO SKETCH PLAN

#### Attachment(s)

Are accident photos available for attachment?	YES
Was there any video captured by Car Camera?	NO
Was there any audio recorded?	NO

#### DETAILS OF OTHER VEHICLE PROPERTY 1

Vehicle Registration Number	SHD6772D
Vehicle Make/Model/Colour	MERCEDES-WHITE
Details Of Properties	
Vehicle Category	TAXI
Name of Driver	LAWRENCE SUMIU TOK SIEW MUN
NRIC/Passport Number	S6912150J
Contact Number	90290202
Address	
Postcode	
Insurance Company Name	
Nature Of Damage	
No. Of Passenger (Including Driver)	

## Sketch Plan Pg. 1

### SKETCH PLAN

#### IMPORTANT NOTICE

VEHICLE NO: SLA 2749M  
ACCIDENT DATE: 4/4/18

1. Please report correctly the details of the accident to speed up the claims process.
2. This Form must be completed by the Policyholder and/or the Authorised Driver.
3. Information provided must be as truthful and accurate as possible. Any wilful misrepresentation or withholding of material facts may allow insurance companies to repudiate policy liability.
4. The issue and acceptance of this Form by insurance companies is not an admission of policy liability on the part of the insurance companies.
5. Any false reporting may be referred to the Police for investigation.
6. The report will be forwarded by the insurers of the GIA Records Management Centre established by the General Insurance Association of Singapore (GIA) for archiving and that copies of this report will for a fee be made available upon application by interested parties.
7. By the lodgment of this report to the insurers, you hereby consent to the archiving of this report at the centre and to copies of the report being made available aforesaid.
8. **Consent under the Personal Data Protection Act (PDPA)**

I understand, acknowledge, agree and consent that:

- (a) My insurer, my workshop and the General Insurance Association of Singapore ("GIA") may/are permitted to collect, use, disclose and/or process my personal data/personal information set out in this [form] and any other personal information provided by me or possessed by my insurer (collectively the "Personal Information") and disclose and transfer such Personal Information to all insurer(s) who have insured vehicle(s) involved in this accident (all insurer(s) who have insured vehicle(s) involved in this accident shall be collectively referred to as the "Insurers"), the Insurers' lawyers/law firms, the Monetary Authority of Singapore and any relevant government agency/authority (such as the police), for the purpose(s) of:
  - (i) processing, handling and/or dealing with my claims including the settlement of the claims and any necessary investigations relating to the claims;
  - (ii) investigating the accident and/or my claims;
  - (iii) carrying out and/or dealing with my instructions or responding to any enquiries by me;
  - (iv) administering my claims (including the mailing of correspondence, statements, invoices, reports or notices to me, which could involve disclosure of certain personal data about me to bring about delivery of the same as well as on the external cover of envelopes/mail packages); and/or
  - (v) complying with applicable law in administering, processing, handling and/or dealing with my claims.(collectively the "Purposes")
- (b) all insurer(s) who have insured vehicle(s) involved in this accident and the Insurers' lawyers/law firms, may/are permitted to collect, use, disclose and/or process my Personal Information for one or more of the above Purposes; and
- (c) my Personal Information may/can be disclosed by any of the Insurers and/or GIA to their third party service providers or agents(including their lawyers/law firms), which may be sited outside of Singapore, for one or more of the above Purposes.
- (d) my Personal Information will also be collected and used to compile claims history for the purpose of fraud detection, investigation and management in present and all future claims.
- (e) the information so collected under (d) above may be shared / disclosed:
  - (i) to all insurers and/or any other third parties that assist in evaluating, investigating, controlling or managing fraud, regulators, law enforcement and government agencies as reasonably required for the purposes stated, or
  - (ii) for complying with requirements under any regulations, laws or court orders.

**NOTE: DO NOTE THAT YOU MAY HAVE A 14-DAYS TIMEFRAME FOR YOU TO SUBMIT AN OWN DAMAGE CLAIM UNDER YOUR OWN POLICY. PLEASE REFER TO YOUR POLICY FOR MORE INFORMATION.**

Policyholder's Signature  
Date & Time:

Driver's Signature  
(If driver is not the policyholder)  
Date & Time:

CHARN'S CUSTOMCRAFT  
Reporting Centre Personnel's Signature  
Name:  
NRIC/FIN No.:

SLA 2749m  
1/4/18

SKETCH PLAN

Refer to attach sketch.

DESCRIBE CIRCUMSTANCES OF THE ACCIDENT

Refer to attach sketch.

OWN DAMAGE ( ) 3RD PARTY CLAIM ( ) REPORTING ONLY ( ) OWN WORKSHOP ( )

DECLARATION

I/We declare the foregoing particulars are true in every respect.

Policyholder's Signature  
Date & Time:

Driver's Signature  
(If driver is not the policyholder)  
Date & Time:

4/4/18

CHARN'S CUSTOMCRAFT  
Reporting Centre Personnel's Signature  
Name:  
NRIC/FIN No.:

SLA 2749W  
11/4/18

Note: I was not able to make the report on 2nd April 2018 as i was unwell. I was having diarrhoea for the past week, and have seen doctors on 2 occasions. Medical receipts available for proof if you need. By the time i called on the 3rd April 2018 at 4PM, i found out the work shop's operating hours is only till 5PM. Hence i returned the next day on 4th April to make this report. Please kindly do not deduct my NDC for the delayed reporting as it was not intentional.

The incident happened on 1st April 2018 (Sunday) at 1.15PM.

I was on Lor 33 Geylang, approaching the Sims Ave to exit onto Sims Ave. There was a white Mercedes (SHD6772A) in front of me at the intersection who was also exiting. As the white mercedes proceed to merge into the Sims Ave, i inched my vehicle forward to get a clearer view of the oncoming traffic. I had to inch my vehicle forward for 2 reasons (1) the angle of Lor 33 Geylang merging into Sims Ave is at an acute angle and its not possible to get a clear view of the oncoming traffic without moving forward slowly, and (2) there was a lorry parked along Sims Ave (marked as lorry) that was blocking my view.

I was driving very slowly, and as i inch my car forward, keeping my view to the left to check on the oncoming traffic, there was a car heading towards me and i braked. At that moment, i was shocked that the Mercedes has stopped his vehicle abruptly in the path for moving traffic! The entire body of the Mercedes have already moved pass the Stop Line, and he is already in the direct path of oncoming traffic. Furthermore, he had stopped perpendicularly across Sims Ave i.e the car body was stretched across the right lane of Sims Ave. This is akin to suddenly stopping a vehicle in the middle of the road against traffic flow. This is not right and lead to this accident.

CITIZEN SENEK  
S7033401A



Find a place

SLA 2749m  
1/4/18

Geylang East Ave 2

Sims Ave

Sims Ave

Sims Ave

parked  
lorry

SHD 6772A

SLA 2749m

Singapore Paint Retailers  
& Wholesales Association

a Bathroom  
Gallery Pte

Lor 33 Geylang

Choo Chiang Holdings

*[Handwritten signature]*

CHIN WEE STEAL

S7D33401A



Satellite

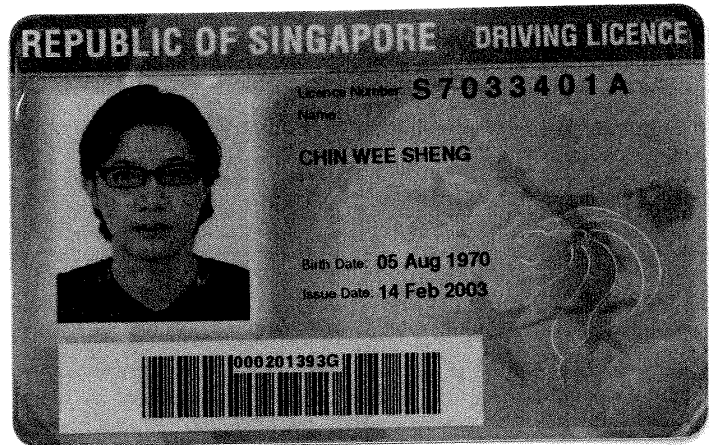

SLA 2749m  
1/4/18

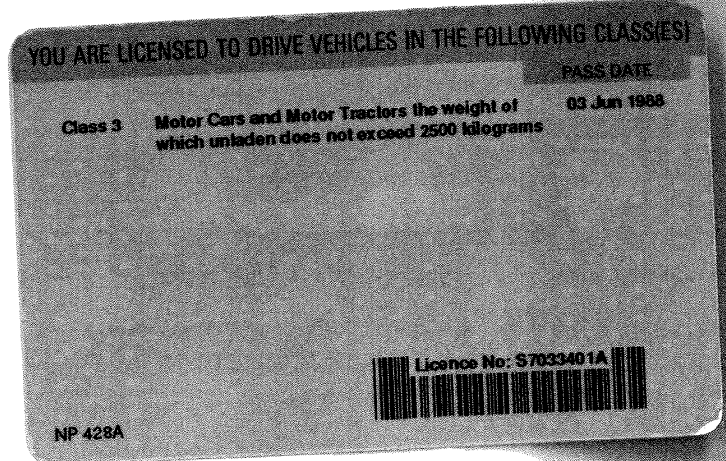

3/6/1988

Accident Photo





Accident Photo



Accident Photo





Accident Photo

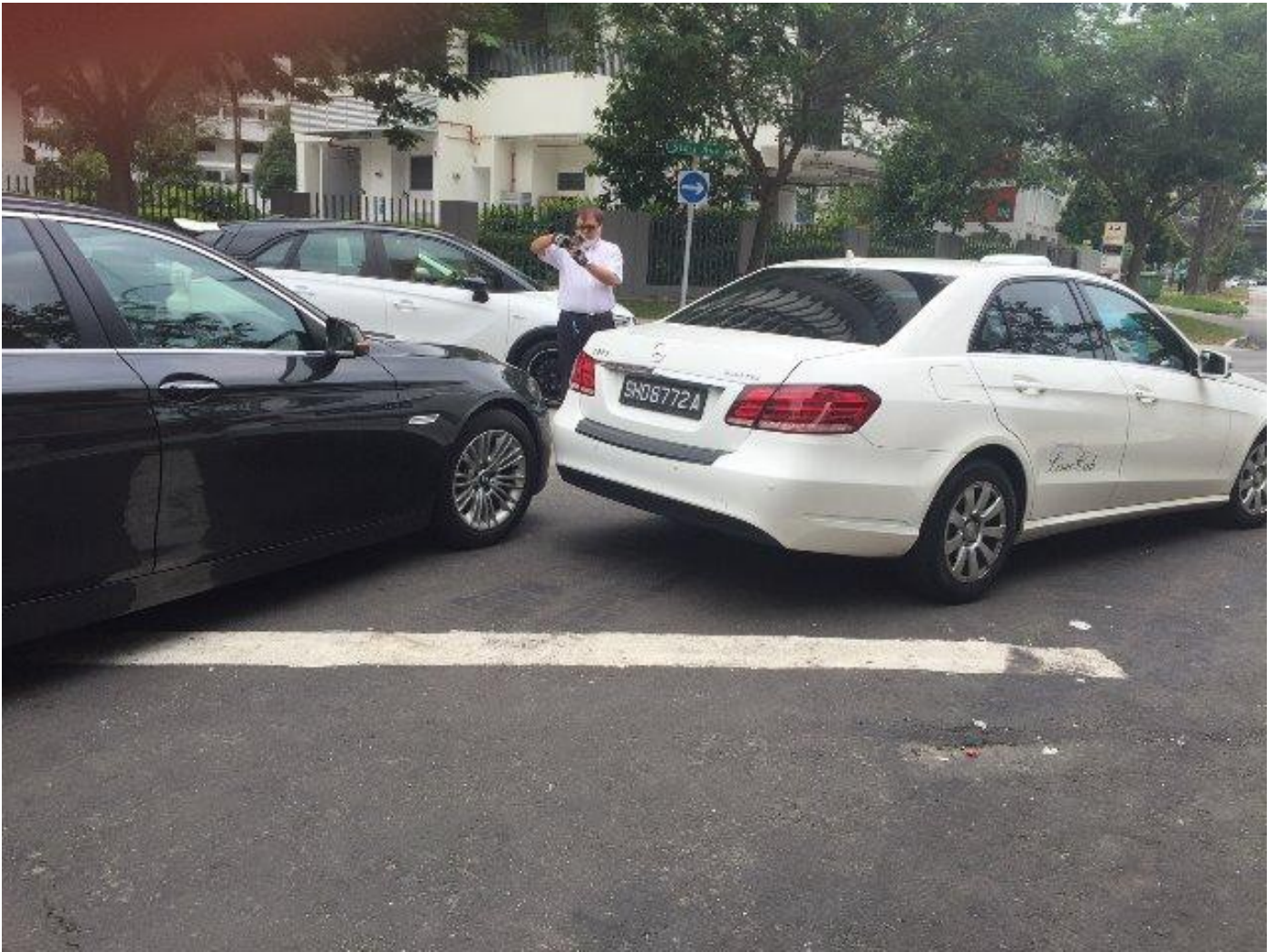

Accident Photo



Accident Photo



Accident Photo





Accident Photo



Accident Photo





Accident Photo



Accident Photo





Accident Photo



Accident Photo





Accident Photo



Accident Photo

