

REF:

CC3/ms618006011/Strbn2

ASSIGNMENT

From:

Date:

Estimated Cost:

OD / TP / WS / TP RES / OD RES / EVA / INV / MV

To inspect Vehicle No:

at Workshop m/s

of

Insured:

SJY 9201H

Policy No.

B80264094 JVP

Claims No.

Sum Insured:

Excess:

(Client's Record)

Make of Veh:

(Policy Condition)

Remark: The veh had commenced its
repair at the time of inspection.

N/S	O/S

Bal. or Market Value:

IDAC Accident Rpt:

Consistent? : Yes or No

GIA / PR Seen:

Consistent? : Yes or No

Est. Repairs:

days

Res.: Yes or No

Lum Sum:

%

3 Val.: Yes or No

CA / REV / REP. / 24 HRS

Vehicle: IN / OUT

Date:

Person Contacted:

Veh No.

SHC 4314H

Yr Regn:

11/4/2014

Type: M.Car / M.Cycle / Bus / Van / Lorry / Taxi / Prime Mover /

Truck / Trailer or

Make:

Toyota Prius

c.c. 1798

Colour

Maroon

A/C: Insured / Std / NI / NA

Sp. Reading

316616

T/Radio: Insured / Std / NI / NA

Eng/No:

C/No:

JTDKN366 2-05741405

Gen. Cond: Good / Fair / Poor / Burnt

Steering: Inorder / Jammed / Leaked / Burnt or

Brake: Inorder / Jammed / Leaked / Burnt or

Modi: Nil / S/Rim / STD A/Rim or

Tyre Size:

F: 195/65R15

R:

BS / DUN / EXNOVA / GY / FS / LIZA / MIC / OHTSU / PIR / SUMI /

TOYO / YOKO or

Front

Rear

R/Bal.

6

mm

R/Bal.

6

mm

L/Bal.

6

mm

L/Bal.

6

mm

D.O.A.

26/3/12

D.O.I.

28/3/12

Survey held at

SMRT

Des. of Damages: Frt / Rear / O/S / N/S / U/C / Rooftop or

The U/C / Chassis frame / Body Structure affected due to collision.

Date / Time Action / Instruction

SHC 4314H - X

SJY 9201H - X

TA x/O3/18/2125

LKK

MSIG

Confirm L/S \$1050, 2 days
Red: \$2619.80, 711.

SJY 9201H

RECEIVED 18 APR 2018

Date/Time: File Pass to?



Preli. Report



Final Report

1)

Date/Time: File Return to?

2)

Days Of Repair:

2

Resurvey No. of Trip:

1

Survey Fee:

Transportation:

\$ + PS \$

Photos

Others

TOTAL

200
10

210

Report Format:

TP

Lump Sum / L/S: (\$

1050

Add Fee:



Site Insp (\$



Interview (\$



Tech. Invs (\$



Weekend (\$



LKK Auto Consultants Pte Ltd

51 Ubi Ave 1 #01-25 Paya Ubi Industrial Park, Singapore 408933

TEL: 6256 3561 FAX: 6256 4315

Reg. No: 199607198R GST Reg. No. 19-9607198-R

Affiliated to Federation Internationale Des Experts En Automobile

MSIG INSURANCE (SINGAPORE) PTE LTD

Ref : CC3/MSG18006011/Srb

16 RAFFLES QUAY
#24-01 HONG LEONG BLDG SINGAPORE 048581

Date : 02-04-2018



Code : MSG

1. Policy Particulars :- THIRD PARTY CLAIM

Insured Veh.	SJY 9251H	Veh. Inspected	SHC 4314H
Policy No.		Coverage (\$)	0.00
Claim No.		Excess (\$)	0.00
Assign From		Assign Date	28/03/2018

2. Vehicle Particulars & Condition

Make & Model		c.c	0
Engine No.	HIDDEN	Year of Reg.	
Chassis No.		Colour	
Odometer	-	Steering	
Brakes		Modification	
General			

3. Conditions of Tyres

	Size	Make	Balance
R/H Front Tyre			mm
L/H Front Tyre			mm
R/H Rear Tyre			mm
L/H Rear Tyre			mm

4. Description of Damages

--	--

5. General Information

Accident Date	26/03/2018	Inspection Date	28/03/2018
Survey held at	SMRT AUTOMOTIVE SERVICES PTE LTD 60 WOODLANDS INDUSTRIAL PARK E4 SINGAPORE 757705		

5a. Remarks

A)THE INSPECTION WAS CONDUCTED ON A"WITHOUT PREJUDICE" BASIS. B)IN ACCORDANCE TO YOUR INSTRUCTIONS, WE HAVE NOT AUTHORISED REPAIRS.
--

Enquire PARF/COE Rebate for Registered Vehicle

Vehicle Owner Particulars	
Owner ID Type:	Company
Owner ID:	5369K
Vehicle Details	
Vehicle No.:	SHC4314H
Vehicle to be Exported:	No
Intended De-registration Date:	02 Apr 2018
Vehicle Make:	TOYOTA
Vehicle Model:	PRIUS TAXI (SMRT)
Primary Colour:	Maroon
Manufacturing Year:	2014
Engine No.:	2ZR6007138
Chassis No.:	JTDKN36U205741405
Maximum Power Output:	100.0 kW (134 bhp)
Open Market Value:	\$33,120.00
Original Registration Date:	16 Apr 2014
First Registration Date:	16 Apr 2014
Transfer Count:	0
Actual ARF Paid:	\$8,368.00
Intended PARF Rebate Details	
PARF Eligibility:	Yes
PARF Eligibility Expiry Date:	15 Apr 2022
PARF Rebate Amount:	\$6,276.00
Intended COE Rebate Details	
COE Expiry Date:	15 Apr 2022
COE Category:	A - Car up to 1600cc & 97kW (130bhp)
COE Period(Years):	8
PQP Paid:	\$59,871.00
COE Rebate Amount:	\$30,205.00
Total Rebate Amount:	\$36,481.00
Message	
Please note that the 8-year COE for this vehicle cannot be further renewed. The vehicle must be de-registered upon COE expiry or when the vehicle reaches its statutory lifespan (if applicable), whichever is earlier.	

The information contained herein is correct as at 02 Apr 2018

OK

SINGAPORE ACCIDENT STATEMENT

IMPORTANT NOTICE

1. Please report correctly the details of the accident to speed up the claims process.
2. This Form must be completed by the Policyholder and/or the Authorised Driver.
3. Information provided must be as truthful and accurate as possible. Any wilful misrepresentation or withholding of material facts may allow insurance companies to repudiate policy ability.
4. The issue and acceptance of this Form by insurance companies is not an admission of policy liability on the part of the insurance companies.
5. Any false reporting may be referred to the Police for investigation.
6. This report will be forwarded by the insurers of the GIA Records Management Centre established by the General Insurance Association of Singapore (GIA) for archiving and that copies of this report will, for a fee, be made available upon application by interested parties.
7. By the lodgement of this report to the insurers, you hereby consent to the archiving of this report at the centre and to copies of the report being made available aforesaid.

ACCIDENT STATEMENT

Date Of Report	26/03/2018 14:18
Date Of Accident	26/03/2018 12:15
Exact Location Of Accident	YISHUN RING ROAD
Country/State of Loss	SINGAPORE

DETAILS OF OWN VEHICLE

Vehicle Registration Number	SHC4314H
Insured/Policyholder	
Name Of Registered Owner	SMRT TAXIS PTE LTD
Co Reg No	198905369K
Email Address	NOEMAIL
Mobile Phone No	
Alternative Phone No	OFFICE-80000000

Vehicle Particulars

Manufacturer	TOYOTA
Model	PRIUS TAXI-1.8 (A)
Exact Purpose for which vehicle was being used at time of accident	HIRE AND REWARD
Are you claiming under your own insurance policy for repair to your vehicle?	NO
If No, Please state action to be taken	THIRD PARTY
Vehicle Category	TAXI

Insurance Company

Name of Insurance Company	MS FIRST CAPITAL INSURANCE LTD
Type Of Coverage	THIRD PARTY FIRE AND/OR THEFT
Fleet Policy	YES
Policy Number	D-17087562MFSH
Cover Note Number	

Driver

Name of Driver	JAIKISHIN S/O TAHILRAM PESSUMALL VASWANI
NRIC No	S0209932B
Date Of Birth	22/06/1951
Occupation	OUTDOOR
Date Of Driving Pass	10/10/1973
Driving Experience	44 YEARS AND 5 MONTHS
Gender	MALE
Mobile Number	
Fax Number	
Contact Number	
Email Address	NOEMAIL

Address	296
Postcode	
Was driver an employee of the Insured's Company	NO
If No, Relationship of the Driver with the Insured	OTHER - HIRER
Vehicle Registration Number of Driver's Own Vehicle	-
	-
	-
Insurance Company of Driver's Own Vehicle	-
	-
	-

General Information of the Accident

Type Of Accident	COLLISION - MAJOR/MINOR RD
Weather Conditions	CLEAR
Road Surface	DRY

Other Information

Was any foreign vehicle involved in this accident?	NO
Number of vehicles involved in the accident	
Was any body injured in the Accident?	NO
Was any injured conveyed to hospital by ambulance?	NO
Was any other material or property damaged?	YES
I have been approached by unknown person(s) soliciting/offering accident claims assistance.	NO
Number of Passengers (Including Driver)	1

Details of Police Action

Was the accident reported to the police?	NO
If Yes, Please state which Police Station	
Was notice of intended Prosecution given?	NO
If Yes, against whom?	

Circumstances of Accident

I WAS TRAVELLING STRAIGHT ALONG YISHUN RING ROAD AT THE RIGHT LANE WHEN THE VEHICLE SJY9251H SUDDENLY DASHED OUT FROM THE CAR PARK EXIT. THE OTHER PARTY ACTION DID NOT GAVE AMPLE TIME FOR ME TO STOP AND RESULTED IT'S RIGHT PORTION COLLIDED WITH THE FRONT PORTION OF MY TAXI.

Attachment(s)

Are accident photos available for attachment?	YES
Was there any video captured by Car Camera?	YES
Remarks/ Reasons:	FILE TOO LARGE
Was there any audio recorded?	NO

DETAILS OF OTHER VEHICLE PROPERTY 1

Vehicle Registration Number	SJY9251H
Vehicle Make/Model/Colour	
Details Of Properties	
Vehicle Category	PRIVATE CAR
Name of Driver	LAU KIM LENG PHILIP
NRIC/Passport Number	S2537079A
Contact Number	
Address	
Postcode	
Insurance Company Name	
Nature Of Damage	
No. Of Passenger (Including Driver)	

SKETCH PLANIMPORTANT NOTICE

1. Please report correctly the details of the accident to speed up the claims process.
2. This Form must be completed by the Policyholder and/or the Authorised Driver.
3. Information provided must be as truthful and accurate as possible. Any wilful misrepresentation or withholding of material facts may allow insurance companies to repudiate policy liability.
4. The issue and acceptance of this Form by insurance companies is not an admission of policy liability on the part of the insurance companies.
5. Any false reporting may be referred to the Police for investigation.
6. The report will be forwarded by the insurers of the GIA Records Management Centre established by the General Insurance Association of Singapore (GIA) for archiving and that copies of this report will for a fee be made available upon application by interested parties.
7. By the lodgment of this report to the insurers, you hereby consent to the archiving of this report at the centre and to copies of the report being made available aforesaid.
8. Consent under the Personal Data Protection Act (PDPA)

I understand, acknowledge, agree and consent that:

- (a) My insurer, my workshop and the General Insurance Association of Singapore ("GIA") may/are permitted to collect, use, disclose and/or process my personal data/personal information set out in this [form] and any other personal information provided by me or possessed by my insurer (collectively the "Personal Information") and disclose and transfer such Personal Information to all insurer(s) who have insured vehicle(s) involved in this accident (all insurer(s) who have insured vehicle(s) involved in this accident shall be collectively referred to as the "Insurers"), the Insurers' lawyers/law firms, the Monetary Authority of Singapore and any relevant government agency/authority (such as the police), for the purpose(s) of :
 - (i) processing, handling and/or dealing with my claims including the settlement of the claims and any necessary investigations relating to the claims;
 - (ii) investigating the accident and/or my claims;
 - (iii) carrying out and/or dealing with my instructions or responding to any enquiries by me;
 - (iv) administering my claims (including the mailing of correspondence, statements, invoices, reports or notices to me, which could involve disclosure of certain personal data about me to bring about delivery of the same as well as on the external cover of envelopes/mail packages); and/or
 - (v) complying with applicable law in administering, processing, handling and/or dealing with my claims (collectively the "Purposes")
- (b) all insurer(s) who have insured vehicle(s) involved in this accident and the Insurers' lawyers/law firms, may/are permitted to collect, use, disclose and/or process my Personal Information for one or more of the above Purposes; and
- (c) my Personal Information may/can be disclosed by any of the insurers and/or GIA to their third party service providers or agents (including their lawyers/law firms), which may be sited outside of Singapore, for one or more of the above Purposes.
- (d) my Personal Information will also be collected and used to compile claims history for the purpose of fraud detection, investigation and management in present and all future claims.
- (e) the information so collected under (d) above may be shared / disclosed:
 - (i) to all insurers and/or any other third parties that assist in evaluating, investigating, controlling or managing fraud, regulators, law enforcement and government agencies as reasonably required for the purposes stated, or
 - (ii) for complying with requirements under any regulations, laws or court orders.



Policyholder's Signature
Date & Time:

Driver's Signature
(If driver is not the policyholder)
Date & Time:

Reporting Centre Personnel's Signature
Name:
NRIC/FIN No.:

Sketch Plan Pg. 2

SKETCH PLAN

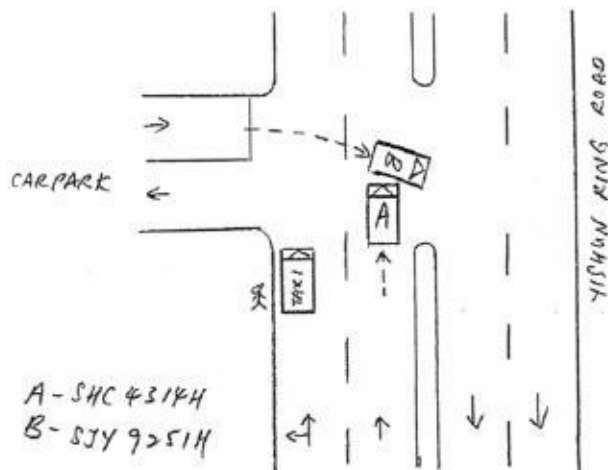

DESCRIBE CIRCUMSTANCES OF THE ACCIDENT

This image shows a single sheet of white paper with horizontal blue or grey ruling lines. The lines are evenly spaced and run across the width of the page. There is no handwriting or other markings on the paper.

DECLARATION

I/We declare the foregoing particulars are true in every respect.

Policyholder's Signature
Date & Time:

Driver's Signature:
(if driver is not the policyholder)
Date & Time:

Reporting Centre Personnel's Signature
Name:
NRIC/FIN No.:

Accident Photo



Accident Photo



Accident Photo



Accident Photo



Accident Photo



SMRT Accident Vehicle Repair Estimates

Section A - To be completed by claims Advisor/Duty officer at Accident Reporting Centre

Reg. No : SHC4814H
 Ref. No : TAX/03/18/2125
 Reg. Date : 16/04/2014
 Vehicle Type : TAXI
 Make : TOYOTA PRIUS
 Model : PRIUS
 Name of Driver : JAIKISHIN S/O TAHILRAM PESSUMALL VASWANI
 Type of Accident : HEAD TO SIDE
 Date / Time of Accident : 26/03/2018 12:15:00 PM
 Accident Reported Date / Time : 26/03/2018 12:00:00 AM
 Surveyor is Required? : Yes
 Survey by : Sebastian
 Vehicle is Towed Back? : No
 Towed Back Date/Time :
 Replacement Vehicle issued? : No
 Accident Repair Job Card No : 000024095232
 Special Instruction to ARC, if any :
 SJY9251H MS16 45
 BEFORE PAINT PHOTO AND AFTER PAINT PHOTO, FOR CHECK ITEM AND REPLACE ITEM PLEASE CALL SURVEYOR SEBASTIAN (LKK) & Email : sebastianyeang @lkkauto.com HP: 90036121
 LUMP SUM REPAIR
 Prepared Date : 26/03/2018 02:39:44 PM

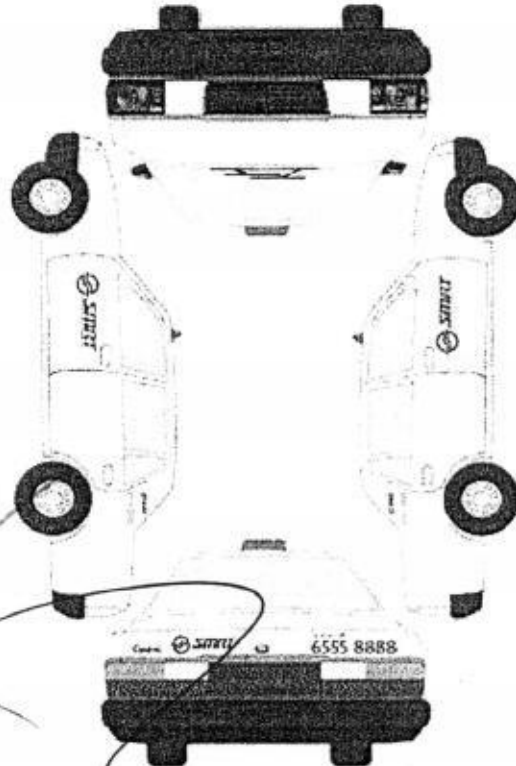

Recording Camera

☐ ☒

Radio Antenna

☐ ☒

1st witness

Date 28-3-18

2nd witness

Date

Vehicle to Wega Date In: 29/3	Towing:
Time In: 1120	Driver: 797
Wega Job No: 03/02/2	
Vehicle sent to SMRT Date In:	Towing:
Time In:	Driver:
Received by (SMRT): 31/3/18	

11.02

Chassis No : JTDKN36U205741405

Mileage

0

Work Shop :

Repair Completed Date / Time :

Summary of Repair Estimates

	Quotation from ARC	Adjusted by Surveyor, if applicable
Total Labour Charges	: 507.00	0.00
Total Spray Painting Charges	: 558.00	0.00
Total Material Charges	: 1,412.66	1,412.66
Other Charges	: 240.00	0.00
TOTAL	: 2,717.66	0.00
Lum Sum Total	: 2,700.00	0.00
No. of Repair Days	: 4.00	0.00
Prepared / Adjusted By	:	2 days
Arc / Surveyor Sign Off Date	: 26/03/2018 04:00:00 PM	01/01/1900 12:00:00 AM



Prepared / Adjusted Date :

Remarks :

Prepared Date : 26/03/2018 04:00:00 PM

Section C - To be Completed by Admin Assistant, Accident Repair Centre, Upon Completion of Repair

Quotation No :	Invoice No :
Quotation Date :	Invoice Date :
Invoice Amount :	Prepared Date :

Section D - Details of Repair Estimates**Part 1 - Labour Works**

Job Scope	Quotation from ARC	Adjusted by Surveyor, if applicable
TO REPAIR FRONT PORTION	507.00	0.00 300
Total Labour	507.00	0.00

Part 2 - Spray Painting & Panel Beating Related Works

Job Scope	Quotation from ARC	Adjusted by Surveyor, if applicable
TO REPSRAY FRONT BUMPER	378.00	0.00 200
TO RESPRAY FRONT BUMPER LOWER GRILLE	180.00	0.00 50
Total Spray Painting & Panel Beating	558.00	0.00

Part 3 - Other Costs - Accident and Accident Repair Related Expenses

Job Scope	Quotation from ARC	Adjusted by Surveyor, if applicable
TO CHECK WIRING AND SYSTEM FUNCTION	80.00	0.00 30
TO REPLACE SUNDRY PARTS	100.00	0.00 20
TO WASH AND VACUUM	60.00	0.00 X
Total Other Costs	240.00	0.00

Part 4 - Spare Parts / Material Usage

Part Number	Portion	Stock No	Part Name	Qty	List Price (\$)	Discount (%)	Final Price (\$)	ARC Recommendation	Surveyor Approved	Photos Attached
52119-47930		6505517	BUMPER FRT	1	482.00	30.00	337.40	Replace	Replace	No <i>Deform</i>
52115-47040		6505515	BUMPER SUPPORT F/RH	1	76.40	30.00	53.48	Replace	Replace	No <i>R</i>
52127-47903			COVER, FR BUMPER HOLE RH	1	18.50	30.00	12.95	Replace	Replace	No <i>✓ MS</i>
53102-47020		6505541	BUMPER GRILLE SUB-ASSY, LOWER	1	311.10	30.00	217.77	Replace	Replace	No <i>✓ Deform</i>
			NUMBER PLATE	1	15.00	0.00	15.00	Replace	Replace	No <i>X</i>
			NUMBER PLATE FRAME	1	12.00	0.00	12.00	Replace	Replace	No <i>✓ CRK</i>
52114-47140			BRACKET, FR BUMPER	1	110.40	30.00	77.28	Replace	Replace	No <i>?</i>
52611-47080		6505518	BUMPER ENERGY ABSORBER FRT	1	78.80	30.00	55.16	Replace	Replace	No <i>?</i>
52021-47023		6505539	BUMPER REINFORCEMENT FRT	1	498.40	30.00	348.88	Replace	Replace	No <i>?</i>
57013-47030			ARM SUB-ASSY, FR BUMPER RH	1	250.40	30.00	175.28	Replace	Replace	No <i>?</i>
81511-47050			LENS & BODY, FR TURN RH	1	511.80	10.00	460.62	Replace	Replace	No <i>?</i>
TOTAL MATERIALS								1,765.82	1,765.82	
TOTAL MATERIALS(Discounted)								1,412.66	1,412.66	

Added Spare Parts / Material Usage After Surveyor Signed off

Part Number	Portion	Part Name	Qty	List Price (\$)	Discount (%)	Final Price (\$)	ARC Check	Surveyor Check	LT Check
TOTAL SUPPLEMENTARY MATERIALS									

SMRT Accident Vehicle Repair Estimates

MS19

Section A - To be completed by claims Advisor/Duty officer at Accident Reporting Centre

Reg. No : SHC4314H
 Ref. No : TAX/03/18/2125
 Reg. Date : 16/04/2014
 Vehicle Type : TAXI
 Make : TOYOTA PRIUS
 Model : PRIUS
 Name of Driver : JAIKISHIN S/O TAHILRAM
 PESSUMALL VASWANI
 Type of Accident : HEAD TO SIDE
 Date / Time of Accident : 26/03/2018 12:15:00 PM
 Accident Reported Date / Time : 26/03/2018 12:00:00 AM
 Surveyor is Required? : Yes
 Survey by :
 Vehicle is Towed Back? : No
 Towed Back Date/Time :
 Replacement Vehicle issued? : No
 Accident Repair Job Card No : 000024095232
 Special Instruction to ARC, if any :
 SJY9251H
 Prepared Date : 26/03/2018 02:39:44 PM



Sebastian
 28/3/18
 - Lump Sum Repair
 - Question Mark Item Photo
 - Photo After Paint

LKK Auto Consultants hence notify
 the Repairer of the following:
 • To resurvey before/after spray painting
 • To display damaged part(s) during resurvey
 • Parts prices are subject to confirmation
 • Third party survey is on a "Without Prejudice" basis
 • No illegal modification(s) is allowed
 • Supplementary item(s) must be resurveyed and
 is subject to final approval from Insurance Company

Acknowledged by Repairer

Signature:

Date:

Section B - To be Completed by Service Advisor, Accident Repair Centre

Chassis No : JTDKN36U205741405

Mileage

0

Work Shop :

Repair Completed Date / Time :

Summary of Repair Estimates

	Quotation from ARC	Adjusted by Surveyor, if applicable
Total Labour Charges	: 507.00	300.00
Total Spray Painting Charges	: 558.00	250.00
Total Material Charges	: 1,357.87	464.10
Other Charges	: 240.00	50.00
TOTAL	: 2,662.87 2669.80	1,064.10
Lum Sum Total	: 2,650.00	1,050.00
No. of Repair Days	: 4.00	2.00
Prepared / Adjusted By	:	SEBASTIAN (LKK)
Arc / Surveyor Sign Off Date	: 26/03/2018 04:00:00 PM	28/03/2018 03:36:00 PM

Prepared / Adjusted Date :

Remarks :

Prepared Date : 26/03/2018 04:00:00 PM

Section C - To be Completed by Admin Assistant, Accident Repair Centre, Upon Completion of Repair

Quotation No : QN-1804-0021
Quotation Date : 3/4
Invoice Amount :

Invoice No :

Invoice Date :

Prepared Date :

Section D - Details of Repair Estimates

Part 1 - Labour Works

Job Scope	Quotation from ARC	Adjusted by Surveyor, if applicable
REPAIR FRONT PORTION	507.00 ✓	300.00 ✓
Total Labour	507.00	300.00

Part 2 - Spray Painting & Panel Beating Related Works

Job Scope	Quotation from ARC	Adjusted by Surveyor, if applicable
REPSRAY FRONT BUMPER	378.00 ✓	200.00 ✓
RESPRAY FRONT BUMPER LOWER GRILLE	180.00 ✓	50.00 ✓
Total Spray Painting & Panel Beating	558.00	250.00

Part 3 - Other Costs - Accident and Accident Repair Related Expenses

Job Scope	Quotation from ARC	Adjusted by Surveyor, if applicable
CHECK WIRING AND SYSTEM FUNCTION	80.00	30.00 ✓
REPLACE SUNDRY PARTS	100.00	20.00 ✓
WASH AND VACUUM	60.00	0.00
Total Other Costs	240.00	50.00

Part 4 - Spare Parts / Material Usage

Part Number	Portion	Stock No	Part Name	Qty	List Price (\$)	Discount (%)	Final Price (\$)	ARC Recommendation	Surveyor Approved	Photos Attached
119-930		6505517	BUMPER FRT	✓ 1	482.00	30.00	337.40	Replace	Replace	No ✓
115-040		6505515	BUMPER SUPPORT F/RH	R 1	76.40	100.00	0.00	Replace	Repair	No R
127-903			COVER, FR BUMPER HOLE RH	✓ 1	18.50	30.00	12.95	Replace	Replace	No ✓
102-020		6505541	BUMPER GRILLE SUB-ASSY, LOWER	✓ 1	311.10	30.00	217.77	Replace	Replace	No ✓
			NUMBER PLATE	X 0	15.00	0.00	0.00	Replace	Not given	No X
			NUMBER PLATE FRAME	✓ 1	12.00	0.00	12.00	Replace	Replace	No ✓
114-140			BRACKET, FR BUMPER	X 1	110.40	30.00	77.28	Replace	Check	No X
611-080		6505518	BUMPER ENERGY ABSORBER FRT	X 1	78.80	30.00	55.16	Replace	Check	No X
021-023		6505539	BUMPER REINFORCEMENT FRT	X 1	498.40	30.00	348.88	Replace	Check	No X
013-030			ARM SUB-ASSY, FR BUMPER RH	X 1	250.40	30.00	175.28	Replace	Check	No X
511-050			LENS & BODY, FR TURN RH	X 1	511.80	10.00	460.62	Replace	Check	No X
TOTAL MATERIALS							1,697.34	580.12		
TOTAL MATERIALS(Discounted)							1,357.87	464.10		

Identified Spare Parts / Material Usage After Surveyor Signed off

Part Number	Portion	Part Name	Qty	List Price (\$)	Discount (%)	Final Price (\$)	ARC Check	Surveyor Check	LT Check
TOTAL SUPPLEMENTARY MATERIALS									

580.12 /
 - 202
 464.10 /
 + 300.00 /
 + 300.00 /

 1064.10 /
 48 \$1050/-

Sebastian
 9/4/18

369.80

LKK Auto Consultants Pte Ltd (Co.Reg.No:199607198R)

51 Ubi Ave 1 #01-25, Paya Ubi Industrial Park

Singapore 408933

Tel: 6256-3561 Fax: 6844-8805 Email: sur@lkkauto.com; assignments@lkkauto.com

VEHICLE DAMAGE INSPECTION REPORT

Our File No: CC3/MSG18006011/SRBN2

Date: 16/04/2018

REFERENCE

Handling Insurer:	MSIG Insurance (Singapore) Pte. Ltd.	Policy No:	B80264094SVP
Claimant Vehicle No :	SHC4314H	Insured Vehicle No :	SJY9251H
Date of Loss:	26/03/2018	Nature of Claim:	TP
		Claim No:	553908

DESCRIPTION & IDENTIFICATION OF VEHICLE

Reg No:	SHC4314H	Engine No:	2ZR6007138
Make & Model:	TOYOTA PRIUS, 1.8 (A)	Chassis No:	JTDKN36U205741405
Reg. Date:	16/04/2014 (Man. Year: 2014)	Odometer:	316616 km
Colour:	Maroon		
Engine Capacity:	1798 cc		
Market Value/New Car Price:	N/A		
Sum Insured (S\$):	Market Value/New Car Price		

CONDITION OF VEHICLE AT THE TIME OF SURVEY

General Condition:	Steering (Serviceable):	Yes	Footbrake (Serviceable):	Yes
Handbrake (Serviceable):	Yes	Engine Modification:	No	Pre-accident Condition:

CONDITION OF TYRES

Front Tyre Size:	195/65R15	Rear Tyre Size:	195/65R15
Front Left Side:	Yokohama 6 mm	Rear Left Side:	Yokohama 6 mm
Front Right Side:	Yokohama 6 mm	Rear Right Side:	Yokohama 6 mm

The above values represent the remaining tyre treads depth

COST OF CLAIMS

	Repairer's	Adjuster's	Difference	Diff %
Parts	2,364.80	580.12	1,784.68	75.47
Miscellaneous Items	0.00	0.00	0.00	
Labour	1,305.00	600.00	705.00	54.02
Paintwork Labour	0.00	0.00	0.00	
Towing	0.00	0.00	0.00	
Calculated Gross Total (S\$)	3,669.80	1,180.12	2,489.68	67.84
Approved Total (Overridden) (S\$)		1,050.00		
Nett Amount (S\$)	3,669.80	1,050.00	2,619.80	71.39

INSPECTION

Date of Assignment:	13/04/2018	
Date Inspected:	28/03/2018 Inspected At:	SMRT Automotive Services Pte Ltd (Woodlands) 60 Woodlands Industrial Park E4 Singapore 757705
Estimated Period of Repair:	2.0 days	

Adjuster: Sebastian Yeang Wai Keen

Manager: Janice Lee Si Hua

NOTE: This report represents our findings at the time and place of inspection stated herein. Such inspection has been carried out to the best of our knowledge and ability but any other liability under any other circumstances is hereby expressly excluded.

REPAIR DETAILS

Reference

Part Source: MRM-SG	Version: 1.0 (Last Synchronised: 16 Apr 2018)
Parts: 144	TOYOTA PRIUS 1.8 (A) (Catalogue:Merimen Singapore 1.0)
Labour: Repairer's	(Price-denominated Standard List)
Print Code: (Unsubmitted, no print-code for SHC4314H)	
Validity:	These estimates are valid only if they contain the print code (above) on all estimate pages, running page numbers with the END OF ESTIMATES marker on the last estimate page
Further Info:	Items/values not in reference catalogue are prefixed with an asterisk *.

Recommended Parts

No.	Qty	Part No.	Particulars	Condition	Repairer's	Amount
1	1		*BUMPER FRT (DISC 30%)	Deformed	482.00 F	*337.40 F
2	1		*COVER,FR BUMPER HOLE RH (DISC 30%)	Missing	18.50 F	*12.95 F
3	1		*BUMPER GRILLE SUB-ASSY,LOWER (DISC 30%)	Deformed	311.10 F	*217.77 F
4	1		*NUMBER PLATE FRAME (SN)	Cracked	12.00 F	*12.00 F
5	1		*NUMBER PLATE	Not Necessary	15.00 F	*- F
6	1		*BRACKET,FR BUMPER	Not Necessary	110.40 F	*- F
7	1		*BUMPER ENERGY ABSORBER FRT	Not Necessary	78.80 F	*- F
8	1		*BUMPER REINFORCEMENT FRT	Not Necessary	498.40 F	*- F
9	1		*ARM SUB-ASSY,FR BUMPER RH	Not Necessary	250.40 F	*- F
10	1		*LENS & BODY,FR TURN RH	Not Necessary	511.80 F	*- F
11	1		*BUMPER SUPPORT F/RH	Repair	76.40 F	*- F
				Total Parts (\$\$)	2,364.80	580.12

F=Franchise part.

Report was unsubmitted during this print-out.

Recommended Miscellaneous Items

There are no new miscellaneous items selected.

Recommended Labour

No	Particulars	Lab.Type	Repairer's	Amount
Labour Items				
1	PANEL BEATING & BODY WORKS	New	507.00	300.00
2	SPRAY PAINT	New	558.00	250.00
3	TO CHECK WIRING AND SYSTEM FUNCTION	New	80.00	30.00
4	TO REPLACE SUNDRY PARTS	New	100.00	20.00
5	TO WASH AND VACUUM	New	60.00	-
Gross Labour Cost (S\$)			1,305.00	600.00

Report was unsubmitted during this print-out.

< END OF ESTIMATES >