

/ SS. REC. BY:

REF: CS/MS(18006000/Kfbnz) Special Instruction:

SUPERVISOR: Kenneth ASSIGNMENT (Office)From (Person): Merimen Jasmin Lok of MSCH Date/Time: 02042018 320pm

Estimated Cost: _____ Bill to: _____

OD / FI / WS / TP RES / OD RES / EVA / INV / MV / CSTo Inspect Vehicle No: SGD 9961M Insured: SDW 4334Sat Workshop m/s Sin Ming Autocare Tel: _____of Blk 176 Sin Ming Ave #02-05Policy No: 28968325QMX

Claim No: _____

Sum Insured: _____

Excess: _____

Make of Veh: _____

D.O.A. 3/03/2018

(Client's Record)

CA / REV / REP. / REV 24 HRS 'up'

03042018

H.O.D. Endorsement: _____

Date/Time: 02042018 2:48pm Person Contacted: Nurul Ain Vehicle: IN / OUT

Date/Time	Action/Instruction (<input checked="" type="checkbox"/>) Estimate
	<u>SGD 9961M - X</u>
	<u>SDW 4334S - X</u>
<u>04/04/18</u>	<u>@ 3:42pm revised to Jasmin Lok via merimen.</u>
<u>17/4</u>	<u>CI Enq @ 335cl email & confirm (led: 4348.50:567.)</u>

REF: MS19

ASSIGNMENT

From:

Date:

8/4/2018

Estimated Cost:

OD / TP / WS / TP RES / OD RES / EVA / INV / MY

To Inspect Vehicle No:

SGD 9961M

at Workshop m/s

8in Ming Autocare

of

81x 176, 8in Ming Drive # 02-05

Insured:

Policy No:

Claims No:

Sum Insured:

Excess:

(Client's Record)

Make of Veh:

(Policy Condition)

Remark: The veh had commenced its
repair at the time of inspection.

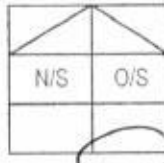

Bal. or Market Value:

IDAC Accident Rpt:

Consistent? : Yes or No

GIA / PR Seen:

Consistent? : Yes or No

Est. Repairs:

07

days

Res.: Yes or No

Lum Sum:

20

%

3 Val.: Yes or No

3'21

CA / REV / REP. / 24 HRS 'wp'

Vehicle: IN / OUT

Date:

Person Contacted:

Veh No:

SGD 9961M Yr Regn. 03 06

Type: M.Car / M.Cycle / Bus / Van / Lorry / Taxi / Prime Mover /

Truck / Trailer or

Make:

Mitsubishi Lancer A Lux C.C. 158x

Colour:

White

A/C: Insured / Std / NI / NA

Sp. Reading

172432

T/Radio: Insured / Std / NI / NA

Eng/No:

C/No:

JMYSTC93A84008078

Gen. Cond: Good / Fair / Poor / Burnt

Steering: In order / Jammed / Leaked / Burnt or

Brake: In order / Jammed / Leaked / Burnt or

Modi: Nil / S/Rim / STD A/Rim or

Tyre Size:

F:

195/60R15

R:

BS / DUN / EXNOVA / GY / FS / LIZA / MIC / OHTSU / PIR / SUMI /

TOYO / YOKO or

Front

Rear

R/Bal.

8

mm

R/Bal.

8

mm

L/Bal.

8

mm

L/Bal.

8

mm

D.O.A.

3/13/18

D.O.I.

3/14/18

Survey held at

Des. of Damages: Frt / Rear / O/S / N/S / U/C / Rooftop or

Rear o/s

The U/C / Chassis frame / Body Structure affected due to collision

Date / Time Action / Instruction

4/14 File passed to Carhane

RECEIVED 23 APR 2018

Date/Time: File Pass to?



Preli. Report

23/4 Typist



Final Report

Date/Time: File Return to?

3)

Days Of Repair:

7

Resurvey No. of Trip:

11

Survey Fee:

Transportation

) \$ + RS \$

) Photos

) Others

TOTAL

Add Fee:



Site Insp (\$



Interview (\$



Tech Invs (\$



Weekend (\$

Report Format :

TR

Lump sum / I.B.I. (\$

3350/-

150
10

160



LKK Auto Consultants Pte Ltd

51 Ubi Ave 1 #01-25 Paya Ubi Industrial Park, Singapore 408933

TEL: 6256 3561 FAX: 6256 4315

Reg. No: 199607198R GST Reg. No. 19-9607198-R

Affiliated to Federation Internationale Des Experts En Automobile

MSIG INSURANCE (SINGAPORE) PTE LTD

Ref : CS/MSG18006000/Ktb

16 RAFFLES QUAY

#24-01 HONG LEONG BLDG SINGAPORE 048581

Date : 02-04-2018



Code : MSG

1. Policy Particulars :- THIRD PARTY CLAIM

Insured Veh.	SDW 4334S	Veh. Inspected	SGD 9961M
Policy No.	28968325QMX	Coverage (\$)	0.00
Claim No.		Excess (\$)	0.00
Assign From	MERIMEN (JASMINE LOK)	Assign Date	02/04/2018

2. Vehicle Particulars & Condition

Make & Model	c.c	0
Engine No.	HIDDEN	Year of Reg.
Chassis No.		Colour
Odometer	-	Steering
Brakes		Modification
General		

3. Conditions of Tyres

	Size	Make	Balance
R/H Front Tyre			mm
L/H Front Tyre			mm
R/H Rear Tyre			mm
L/H Rear Tyre			mm

4. Description of Damages

--

5. General Information

Accident Date	31/03/2018	Inspection Date	03/04/2018
Survey held at	SIN MING AUTOCARE BFG PTE LTD 176, SIN MING DRIVE #02-05 SIN MING AUTOCARE COMPLEX SINGAPORE 575721		

5a. Remarks

A)THE INSPECTION WAS CONDUCTED ON A"WITHOUT PREJUDICE" BASIS. B)IN ACCORDANCE TO YOUR INSTRUCTIONS, WE HAVE NOT AUTHORISED REPAIRS.
--

...CLAIM SUBFOLDER...(New Assignment)

CLAIM SUBFOLDER TRACKING

Case	Notified	Est Submitted	Adj Assigned	Adj Rpt	Adj Submitted	Ins Auth'd	Status
Main	02 Apr 2018		02 Apr 2018 15:20 Assign				New Assignment Cancel Case

Main	Reference	Claim Details	Documents	Show All
------	-----------	---------------	-----------	----------

CLAIM SUBFOLDER DETAILS

[Created by insurer]

Insured:	QUEK SOO KIM, ID: S7229178F		
Main Claimant:	SOON CHEOK SENG, ID: S1316791E		
Vehicle Reg. No.:	SGD9961M	Date of Loss:	31/03/2018 19:00 - :59
Claim Type:	TP	Policy/Cover Note No.:	28968325QMX (Comprehensive) Coverage: 02/06/2017 - 01/06/2018
Vehicle Reg. No. (Insured):	SDW4334S	Policy No. (Claimant):	
		Excess:	S\$500.00
Repairer:	Sin Ming Autocare BFG Pte Ltd (HQ) 176, Sin Ming Drive #02-05, Sin Ming Autocare Complex, 575721 Sin Ming - Tel: 64550600		
Handling Insurer:	MSIG Insurance (Singapore) Pte. Ltd. (HQ) - Tel: +65 6827 7888 ... [Handled by Jasmine Lok Kheng Kwei - 6594 2550]		
Adjuster:	LKK Auto Consultants Pte Ltd (HQ) - Tel: 6256-3561 ... [Imm.Advice due 03/04/2018]		
Driver/Custodian (Insured):	QUEK SOO KIM (45 / Male), NRIC: S7229178F		

ASSOCIATED MAIL RECEIVED

View All

Compose Case Mail

There are no mail for this case.

ALL ASSOCIATED TASKS

View All

Search Tasks

Create New Task

Complete

Due Date	Priority	Type	Task Group	Subject	Handler	Assigned By	Completed On	Created On	Done?
----------	----------	------	------------	---------	---------	-------------	--------------	------------	-------

No results.

LKK Auto Consultants Pte Ltd (Co.Reg.No:199607198R)

51 Ubi Ave 1 #01-25, Paya Ubi Industrial Park

Singapore 408933

Tel: 6256-3561 Fax: 6844-8805 Email: sur@lkkauto.com; assignments@lkkauto.com

To: MSIG Insurance (Singapore) Pte. Ltd.
4 Shenton Way
#21-01 SGX Centre 2
Singapore 068807

From: LKK Auto Consultants Pte Ltd
51 Ubi Ave 1 #01-25
Paya Ubi Industrial Park
Singapore 408933

Attn: Jasmine Lok Kheng Kwei

Date: 04 Apr 2018

Preliminary Advice

Insured Vehicle No	: SDW4334S	Accident Date	: 31/03/2018
TP Vehicle No	: SGD9961M	Assignment Date	: 02/04/2018
Make	: MITSUBISHI LANCER	Est. Duration of Repair	: 7 days
Date of Inspection	: 03/04/2018		
Inspection At	: Sin Ming Autocare BFG Pte Ltd (HQ) 176, Sin Ming Drive #02-05, Sin Ming Autocare Complex Singapore 575721		

Point of Impact / General Description of Damages

The vehicle sustained impact / damagesrear o/s.... portion and parts claimed are consistent to the accident.

Repairer's Estimate (Gross)	:S\$	7,698.50
Revised Amount	:S\$	4,630.80
Check Items (Estimated)	:S\$	716.40
Total	:S\$	5,347.20

Lump Sum Repair :S\$

Total Loss Consideration

New for Old Value	:S\$
Pre-Accident Value	:S\$
COE / PARF Rebate	:S\$
Salvage Value	:S\$
Margin for Repair	:S\$

Remarks

() The vehicle is economical/not economical for repair.

(X) The above survey was conducted on a 'without prejudice' basis.

SINGAPORE ACCIDENT STATEMENT

IMPORTANT NOTICE

1. Please report correctly the details of the accident to speed up the claims process.
2. This Form must be completed by the Policyholder and/or the Authorised Driver.
3. Information provided must be as truthful and accurate as possible. Any wilful misrepresentation or withholding of material facts may allow insurance companies to repudiate policy ability.
4. The issue and acceptance of this Form by insurance companies is not an admission of policy liability on the part of the insurance companies.
5. **Any false reporting may be referred to the Police for investigation.**
6. This report will be forwarded by the insurers of the GIA Records Management Centre established by the General Insurance Association of Singapore (GIA) for archiving and that copies of this report will, for a fee, be made available upon application by interested parties.
7. By the lodgement of this report to the insurers, you hereby consent to the archiving of this report at the centre and to copies of the report being made available aforesaid.

ACCIDENT STATEMENT

Date Of Report	02/04/2018 09:38
Date Of Accident	31/03/2018 19:20
Exact Location Of Accident	ALONG RD 1 UPP SERANGOON ROAD
Country/State of Loss	SINGAPORE

DETAILS OF OWN VEHICLE

Vehicle Registration Number	SGD9961M
Insured/Policyholder	
Name Of Registered Owner	SOON CHEOK SENG
NRIC No	S1316791E
Email Address	SOONCS@YAHOO.COM.SG
Mobile Phone No	(LOCAL) +65-98151254
Alternative Phone No	OFFICE-NOPHONE

Vehicle Particulars

Manufacturer	MITSUBISHI
Model	LANCER
Exact Purpose for which vehicle was being used at time of accident	PRIVATE
Are you claiming under your own insurance policy for repair to your vehicle?	NO
If No, Please state action to be taken	THIRD PARTY
Vehicle Category	PRIVATE CAR

Insurance Company

Name of Insurance Company	NTUC INCOME INSURANCE CO-OPERATIVE LTD
Type Of Coverage	THIRD PARTY FIRE AND/OR THEFT
Fleet Policy	NO
Policy Number	5078049612-02
Cover Note Number	

Driver

Name of Driver	SOON CHEOK SENG
NRIC No	S1316791E
Date Of Birth	05/08/1958
Occupation	INDOOR
Date Of Driving Pass	09/05/1978
Driving Experience	39 YEARS AND 10 MONTHS
Gender	MALE
Mobile Number	(LOCAL) +65-98151254
Fax Number	
Contact Number	OFFICE-NOPHONE
Email Address	SOONCS@YAHOO.COM.SG

Address	BLK 310A ANG MO KIO AVENUE 1 #29-387
Postcode	561310
Was driver an employee of the Insured's Company	NO
If No, Relationship of the Driver with the Insured	OWNER
Vehicle Registration Number of Driver's Own Vehicle	-
	-
	-
Insurance Company of Driver's Own Vehicle	-
	-
	-

General Information of the Accident

Type Of Accident	COLLISION - HEAD TO REAR
Weather Conditions	CLEAR
Road Surface	DRY

Other Information

Was any foreign vehicle involved in this accident?	NO
Number of vehicles involved in the accident	2
Was any body injured in the Accident?	YES
Was any injured conveyed to hospital by ambulance?	NO
Was any other material or property damaged?	YES
I have been approached by unknown person(s) soliciting/offering accident claims assistance.	NO
Number of Passengers (Including Driver)	3
Passenger 1	NAME: : SOH DANCY GENDER: : FEMALE
Passenger 2	NAME: : SOON HUI LAN GENDER: : FEMALE

Details of Police Action

Was the accident reported to the police?	YES
If Yes, Please state which Police Station	
Police Station Name	ANG MO KIO SOUTH NEIGHBOURHOOD POLICE CENTRE
Police Station Address	ROAD: 81 ANG MO KIO AVE 3 , POSTCODE: 569929 , COUNTRY: SINGAPORE
Police Station Contact	TEL NO: 1800-4519999 - FAX NO: 65535679
Was notice of intended Prosecution given?	NO
If Yes, against whom?	

Circumstances of Accident

PLEASE REFER TO ATTACHED FILES

Attachment(s)

Are accident photos available for attachment?	YES
Was there any video captured by Car Camera?	NO
Was there any audio recorded?	NO

DETAILS OF OTHER VEHICLE PROPERTY 1

Vehicle Registration Number	SDW4334S
Vehicle Make/Model/Colour	TOYOTA CHR
Details Of Properties	
Vehicle Category	PRIVATE CAR
Name of Driver	QUEK SOO KIM
NRIC/Passport Number	S7229178F

Contact Number 96817472
Address
Postcode
Insurance Company Name MSIG INSURANCE (SINGAPORE) PTE. LTD.
Nature Of Damage
No. Of Passenger (Including Driver)

DETAILS OF INJURED PERSON 1

Name SOH DANCY
Approximate Age
Injuries Sustain PAIN ON THE NECK
Injured person in which vehicle? SGD9961M
Were seat belts worn? YES
Was this injured conveyed to hospital by ambulance? NO
Address
Postcode

DETAILS OF INJURED PERSON 2

Name SOON HUI LAN
Approximate Age
Injuries Sustain PAIN ON THE NECK
Injured person in which vehicle? SGD9961M
Were seat belts worn? YES
Was this injured conveyed to hospital by ambulance? NO
Address
Postcode

SKETCH PLAN

IMPORTANT NOTICE

1. Please report correctly the details of the accident to speed up the claims process.
2. This Form must be completed by the Policyholder and/or the Authorised Driver.
3. Information provided must be as truthful and accurate as possible. Any wilful misrepresentation or withholding of material facts may allow insurance companies to repudiate policy liability.
4. The issue and acceptance of this Form by insurance companies is not an admission of policy liability on the part of the insurance companies.
5. Any false reporting may be referred to the Police for investigation.
6. The report will be forwarded by the insurers of the GIA Records Management Centre established by the General Insurance Association of Singapore (GIA) for archiving and that copies of this report will for a fee be made available upon application by interested parties.
7. By the lodgment of this report to the insurers, you hereby consent to the archiving of this report at the centre and to copies of the report being made available aforesaid.
8. **Consent under the Personal Data Protection Act (PDPA)**

I understand, acknowledge, agree and consent that:

- (a) My insurer, my workshop and the General Insurance Association of Singapore ("GIA") may/are permitted to collect, use, disclose and/or process my personal data/personal information set out in this [form] and any other personal information provided by me or possessed by my insurer (collectively the "Personal Information") and disclose and transfer such Personal Information to all insurer(s) who have insured vehicle(s) involved in this accident (all insurer(s) who have insured vehicle(s) involved in this accident shall be collectively referred to as the "Insurers"), the Insurers' lawyers/law firms, the Monetary Authority of Singapore and any relevant government agency/authority (such as the police), for the purpose(s) of:
 - (i) processing, handling and/or dealing with my claims including the settlement of the claims and any necessary investigations relating to the claims;
 - (ii) investigating the accident and/or my claims;
 - (iii) carrying out and/or dealing with my instructions or responding to any enquiries by me;
 - (iv) administering my claims (including the mailing of correspondence, statements, invoices, reports or notices to me, which could involve disclosure of certain personal data about me to bring about delivery of the same as well as on the external cover of envelopes/mail packages); and/or
 - (v) complying with applicable law in administering, processing, handling and/or dealing with my claims (collectively the "Purposes")
- (b) all insurer(s) who have insured vehicle(s) involved in this accident and the Insurers' lawyers/law firms, may/are permitted to collect, use, disclose and/or process my Personal Information for one or more of the above Purposes; and
- (c) my Personal Information may/can be disclosed by any of the Insurers and/or GIA to their third party service providers or agents (including their lawyers/law firms), which may be sited outside of Singapore, for one or more of the above Purposes.
- (d) my Personal Information will also be collected and used to compile claims history for the purpose of fraud detection, investigation and management in present and all future claims.
- (e) the information so collected under (d) above may be shared / disclosed:
 - (i) to all insurers and/or any other third parties that assist in evaluating, investigating, controlling or managing fraud, regulators, law enforcement and government agencies as reasonably required for the purposes stated, or
 - (ii) for complying with requirements under any regulations, laws or court orders.

Policyholder's Signature
Date & Time:

Driver's Signature
(If driver is not the policyholder)
Date & Time:

Reporting Centre Personnel's Signature
Name:
NRIC/FIN No.:



Sketch Plan #2 Pg. 1

SKETCH PLAN

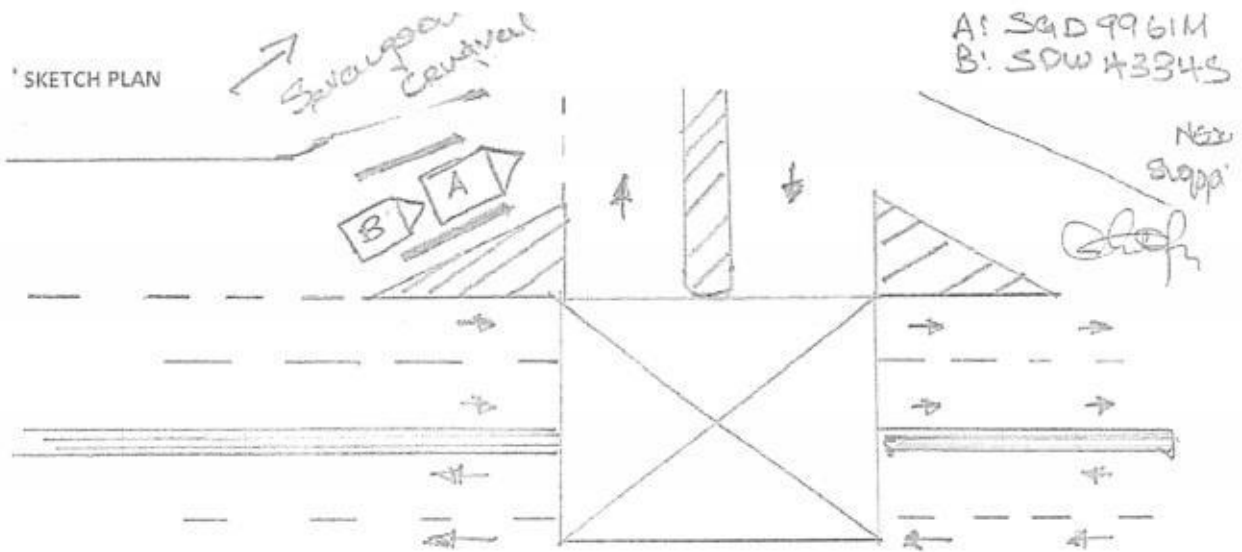

DESCRIBE CIRCUMSTANCES OF THE ACCIDENT

Serauugoon Rd.

Please refer to attached police report.
T/20180401/2016.

Shaf

DECLARATION

I/We declare the foregoing particulars are true in every respect.

Shaf
Policyholder's Signature

Date & Time:

Shaf
Driver's Signature
(If driver is not the policyholder)

Date & Time:



Reporting Centre Personnel's Signature

Name:

NRIC/FIN No.:

POLICE REPORT Pg. 1



**SINGAPORE
POLICE FORCE**



T/20180401/2016

1 of 3

Police Station Of Origin:
Ang Mo Kio South N.P.C
81 Ang Mo Kio Avenue 3 SINGAPORE
569929
Tel No: 1800-4519999

Report No. T/20180401/2016

REPORT OF A TRAFFIC ACCIDENT

Date/Time Report Made: 01/04/2018 09:54	Vide Report No.:	Station Diary No.: 32
--	------------------	--------------------------

Informant's Particulars

Name of Informant: SOON CHEOK SENG	Address: APT BLK 310A ANG MO KIO AVENUE 1 #29-387 SINGAPORE 561310		
ID Type / ID No.: NRIC NO / S1316791E	Contact No.: Home/Office: Mobile: 98151254		
Nationality: SINGAPORE CITIZEN	Email:		
Sex: Male	Age: 59	Date of Birth: 05/08/1958	Type of Informant: Driver
Race: Chinese	Language:		Institution / School Name:
Occupation: IT Manager	Driving Licence Information: Class: 3 Date of Expiry:		

General Information of the Accident

Type of Accident:	Injury Others	Drink Drive: No	Date/Time of Accident: 31/03/2018 19:20	Type of Location: T-Junction
Location: Along Road 1 UPPER SERANGOON ROAD				
Weather: Clear		Road Surface: Dry		Road Speed Limit:
Traffic Flow: One Way		Traffic Control: Not Controlled		Traffic Volume: Heavy
Type of Collision: Between Moving Vehicles - Head To Rear				Anyone conveyed by ambulance: No

Details of Vehicle Involved

Vehicle No.	Type	Make	Model	Color	Condition	No of Passenger
SDW4334S	Car				Slightly Damaged	0
SGD9961M	Car	MITSUBISHI	LANCER 1.6 A	White	Seriously Damaged	2

Details of Vehicle Insurance

Vehicle No.	Insurance Company	Insurance No.	Effective	Expiry Date
SGD9961M	NTUC Income Insurance Co-Operative Limited	5078049612-02	07/03/2018	06/03/2019

POLICE REPORT Pg. 1



SINGAPORE
POLICE FORCE



T/20180401/2016

2 of 3

Report No. T/20180401/2016

Police Station Of Origin:
Ang Mo Kio South N.P.C
81 Ang Mo Kio Avenue 3 SINGAPORE
569929
Tel No: 1800-4519999

CONTINUATION OF REPORT

Brief Details.

On 31/03/2018 at about 1920hrs, I was driving a vehicle bearing registration number SGD9961M with 2 passengers in my vehicle along Upper Serangoon Road, I was about to turn left at the filter lane toward NEX Shopping Mall, I stopped my vehicle at the junction waiting for the upcoming vehicle to be clear. I was about the move I saw the traffic light turns green and I saw an upcoming vehicle, as such I did not proceed. Subsequently there is a vehicle bearing registration SDW4334S hit on to my rear vehicle and we alighted and took photographs of the scene and we shifted to a safer road to exchange our particulars.

The said driver particular as follows:-

Mr Quek Soo Kim, NRIC: S7229178F Hp: 96817472.

My wife Soh Dancy S1373206Z and sister Soon Hui Lan was in my vehicle and both of them felt pain at the neck area due to the impact of the accident. As such, they went to see a doctor at Mount Alvernia Hospital and both of them was given 5 days medical leave from 31/03/2018 to 04/04/2018.

I wish to state I am lodging this report on behalf of my wife and sister and my vehicle sustained dents on the right rear bumper.



SINGAPORE
POLICE FORCE



T/20180401/2016

3 of 3

Report No: T/20180401/2016

Police Station Of Origin:
Ang Mo Kio South N.P.C
81 Ang Mo Kio Avenue 3 SINGAPORE
569929
Tel No: 1800-4519999

CONTINUATION OF REPORT

Sketch Plan

Informant is not able to provide sketch plan

IMPORTANT: Please attach a copy of your vehicle's Insurance Certificate to this report. If you don't have the certificate with you now, please fax a copy to 65474885 stating the report number as reference.

Signature Of Officer Recording The Report:

F /

Sgt 2 TAN WEI REN

Signature Of Informant:

Signature Of Interpreter:

Not applicable

Date/Time:

01/04/2018 09:54

Officer In Charge Of Case:

TP / AEIT /

SSI 2 SITIMARSITA BINTE BOHARI

Contact No.: 65476219

Classification Of Case:

Authentication Stamp

NP168

List item

Net item

Laour

<u>Pay</u>	<u>Unpaid</u>
698.00	40.00
40.00	35.00
50.00	250.00
35.00	450.00
484.00	30.00
450.00	781.00
98.00	48.00
593.00	565.00
114.00	58.00
	168.00
	278.00
	100.00

<u>Pay</u>	<u>Unpaid</u>
35.00	35.00
200.00	

<u>Pay</u>	<u>Unpaid</u>
800.00	200.00
1000.00	200.00
60.00	40.00
20.00	20.00
100.00	40.00
60.00	10.00
50.00	

235.00

35.00

2562.00

2803.00

2090.00

510.00

5365.00
2562.00
2803.00

270.00
235.00
35.00

2600.00
2090.00
510.00

2562.00

256.20 (10% Disc)

2305.80 (List item after Disc) Pay

235.00 (Net item) Pay

2090.00 (Labour) pay

4630.80

250.00
168.00
278.00
100.00



CHECK ITEM

796.00

79.60 (10% Disc)

716.40 (check item after disc)

TOTAL = 5347.20

(Pay item + check item)



Sin Ming Autocare BFG Pte Ltd

176, Sin Ming Drive #02-05
Sin Ming Autocare Complex
Singapore 575721
Tel : (65) 6455 0600
Fax : (65) 6455 6192
Website: www.autocare.com.sg
GST Reg. No: 20-0210033-N

MSIG INSURANCE (SINGAPORE) PTE LTD
4 SHENTON WAY #21-01 SGX CENTRE 2
SINGAPORE 068807

Estimate : E18/2428

Attention : Motor Claim Department

Contact : 6827 7666 6827 7660 Fax No. : 6225 6371

Date : 02/04/2018
Vehicle Num. : SGD9961M
Make/Model : MIT. LANCER 1.6-2006
Chassis/Eng# : JMYSTCS3A6U006078/4G18HA2767
Accident Date : 31/03/2018
Claim No. : TP CLAIMS
Reference : BFG
Policy No. : 5078049612-02

*Not Notation
L1 Sm @ 3350h
Running After Rain*

S/N Quantity Particular Unit Price Amount S\$

- LIST ITEMS :
1. 1 PC REAR BUMPER
 2. 1 PC REAR BUMPER SIDE RETAINER RH
 3. 1 PC REAR BUMPER SIDE RETAINER - LH
 4. 1 PC REAR BUMPER LOWER PROTECTOR
 5. 2 PCS REAR BUMPER BRACKET
 6. 1 PC REAR END PANEL
 7. 1 PC REAR END PANEL TOP GARNISH
 8. 1 PC TAIL LAMP ASSY - RH
 9. 1 PC TAIL LAMP ASSY - LH
 10. 1 PC TAIL LAMP PANEL
 11. 1 PC BOOT LID
 12. 1 PC BOOT LID CATCH
 13. 3 PCS BOOT LID EMBLEMS
 14. 1 PC REAR FENDER (RH)
 15. 1 PC REAR FENDER AIR VENTILATOR
 16. 1 PC REAR FENDER INNER PANEL - RH
 17. 1 PC REAR FENDER INNER SHIELD - RH
 18. 1 PC REAR FENDER INNER TRIM RH
 19. 1 PC REAR EXHAUST MUFFLER
 20. 1 PC REAR NUMBER PLATE GARNISH

<i>B1</i>		698.00	<i>✓</i>
<i>D15</i>		40.00	<i>✓</i>
<i>Sm</i>		40.00	<i>x</i>
<i>B1</i>		50.00	<i>✓</i>
<i>015 B1</i>	35.00	70.00	<i>✓</i>
<i>B1</i>		484.00	<i>✓</i>
<i>CM</i>		250.00	<i>x</i>
<i>Sm</i>		450.00	<i>x</i>
<i>B1</i>		98.00	<i>✓</i>
<i>B1</i>		593.00	<i>✓</i>
<i>Sm</i>		30.00	<i>x</i>
<i>Sm</i>	38.00	114.00	<i>✓</i>
<i>Sm</i>		781.00	<i>x</i>
<i>Sm</i>		48.00	<i>x</i>
<i>Sm</i>		565.00	<i>x</i>
<i>Sm</i>		58.00	<i>x</i>
<i>Sm</i>		168.00	<i>x</i>
<i>Sm</i>		278.00	<i>x</i>
<i>Sm</i>		100.00	<i>x</i>
		5,365.00	
		536.50	
		4,828.50	

List TotalS\$:
10.00% Discount S\$:

- SPECIAL NETT ITEMS :
1. 10 PCS REAR END PANEL TOP GARNISH CLIPS
 2. 1 SET REVERSE SENSOR

<i>Sm</i>	3.50	35.00	<i>✓</i>
<i>CM</i>		200.00	<i>✓</i>

CONTINUE / ...

LKK Auto Consultants hence notify
the Repairer of the following:

- To resurvey before/after spray painting
- To display damaged part(s) during resurvey
- Parts prices are subject to confirmation
- Third party survey is on a "Without Prejudice" basis
- No illegal modification(s) is allowed
- Supplementary item(s) must be resurveyed and is subject to final approval from Insurance Company

Acknowledged by Repairer

Signature:

Date:



Sin Ming Autocare BFG Pte Ltd

176, Sin Ming Drive #02-05
Sin Ming Autocare Complex
Singapore 575721
Tel : (65) 6455 0600
Fax : (65) 6455 6192
Website: www.autocare.com.sg
GST Reg. No: 20-0210033-N

MSIG INSURANCE (SINGAPORE) PTE LTD
4 SHENTON WAY #21-01 SGX CENTRE 2
SINGAPORE 068807

Attention : Motor Claim Department

Contact : 6827 7666 6827 7660 Fax No. : 6225 6371

Estimate : E18/2428

Date : 02/04/2018
Vehicle Num. : SGD9961M
Make/Model : MIT. LANCER 1.6-2006
Chassis/Eng# : JMYSTCS3A6U006078/4G18HA2767
Accident Date : 31/03/2018
Claim No. : TP CLAIMS
Reference : BFG
Policy No. : 5078049612-02

S/N	Quantity	Particular	Unit Price	Amount S\$
-----	----------	------------	------------	------------

3.	10 PCS	REAR FENDER INNER SHIELD CLIPS	3.50	35.00 X
----	--------	--------------------------------	------	---------

Special Nett Total S\$:

LABOUR :

TO PANEL BEAT ON REAR END PANEL & OTHER AFFECTED AREAS
TO PUTTY & SPRAY PAINTING ON REAR DAMAGED AREAS
TO APPLY ANTI-RUST
TO CHECK BOOTLID WATER SEEPAGE
TO REMOVE & REFIX INTERNAL UPHOLSTERY
TO REMOVE & REFIX BOOT SPOILER & CHECK WIRING
TO REMOVE & REINSTALL REVERSE SENSOR

Labour Total S\$:

	270.00
1000	1,000.00
	1,200.00
	60.00
	60.00
100	120.00
60	100.00
	60.00
	2,600.00

E. & O.E.

Total S\$: 7,698.50

=====

for Sin Ming Autocare BFG Pte Ltd

LKK Auto Consultants Pte Ltd (Co.Reg No:199607198R)

51 Ubi Ave 1 #01-25, Paya Ubi Industrial Park

Singapore 408933

Tel: 6256-3561 Fax: 6844-8805 Email: sur@lkkauto.com;assignments@lkkauto.com

VEHICLE DAMAGE INSPECTION REPORT

Our File No: CS/MSG18006000/KTBN2

Date: 24/04/2018

REFERENCE

Handling Insurer:	MSIG Insurance (Singapore) Pte. Ltd.	Policy No:	A28968325QMX
Claimant Vehicle No :	SGD9961M	Insured Vehicle No :	SDW4334S
Date of Loss:	31/03/2018	Nature of Claim:	TP
		Claim No:	554229

DESCRIPTION & IDENTIFICATION OF VEHICLE

Reg No:	SGD9961M	Engine No:	4G18HA2767
Make & Model:	MITSUBISHI LANCER, 1.6 (A)	Chassis No:	JMYSTCS3A6U006078
Reg. Date:	07/03/2006 (Man. Year: 2006)	Odometer:	172432 km
Colour:	White		
Engine Capacity:	1584 cc		
Market Value/New Car Price:	N/A		
Sum Insured (S\$):	Market Value/New Car Price		

CONDITION OF VEHICLE AT THE TIME OF SURVEY

General Condition:	Steering (Serviceable):	Yes	Footbrake (Serviceable):	Yes
Handbrake (Serviceable):	Yes	Engine Modification:	No	Pre-accident Condition:

CONDITION OF TYRES

Front Tyre Size:	195/60R15	Rear Tyre Size:	195/60R15
Front Left Side:	Yokohama 8 mm	Rear Left Side:	Yokohama 8 mm
Front Right Side:	Yokohama 8 mm	Rear Right Side:	Yokohama 8 mm

The above values represent the remaining tyre treads depth

COST OF CLAIMS	Repairer's	Adjuster's	Difference	Diff %
Parts	5,098.50	2,540.80	2,557.70	50.17
Miscellaneous Items	0.00	0.00	0.00	
Labour	2,600.00	2,090.00	510.00	19.62
Paintwork Labour	0.00	0.00	0.00	
Towing	0.00	0.00	0.00	
Calculated Gross Total (S\$)	7,698.50	4,630.80	3,067.70	39.85
Approved Total (Overridden) (S\$)		3,350.00		
(S\$)	7,698.50	3,350.00	4,348.50	56.49
+ GST 7.00/7.00% (S\$)	538.90	234.50	304.40	56.49
Nett Amount (S\$)	8,237.40	3,584.50	4,652.90	56.49

INSPECTION

Date of Assignment:	02/04/2018	
Date Inspected:	03/04/2018	Inspected At:

Sin Ming Autocare BFG Pte Ltd (HQ)
176, Sin Ming Drive #02-05, Sin Ming
Autocare Complex
Singapore 575721

Estimated Period of Repair: 7.0 days

Adjuster: KENNETH KONG

Manager: DENISE TAY KWEE CHENG

NOTE: This report represents our findings at the time and place of inspection stated herein. Such inspection has been carried out to the best of our

knowledge and ability but any other liability under any other circumstances is hereby expressly excluded.

REPAIR DETAILS

Reference

Part Source: MRM-SG	Version: 1.0 (Last Synchronised: 24 Apr 2018)
Parts: 143	MITSUBISHI LANCER 1.6 (A) (Catalogue:Merimen Singapore 1.0)
Labour: Repairer's	(Price-denominated Standard List)
Print Code: (Unsubmitted, no print-code for SGD9961M)	
Validity:	These estimates are valid only if they contain the print code (above) on all estimate pages, running page numbers with the END OF ESTIMATES marker on the last estimate page
Further Info:	Items/values not in reference catalogue are prefixed with an asterisk *

Recommended Parts

No.	Qty	Part No.	Particulars	Condition	Repairer's	Amount
1	1		*REAR BUMPER	Bent	698.00 FL	*698.00 FL
2	1		*REAR BUMPER SIDE RETAINER RH	Distorted	40.00 FL	*40.00 FL
3	1		*REAR BUMPER SIDE RETAINER-LH	Serviceable	40.00 FL	*- FL
4	1		*REAR BUMPER LOWER PROTECTOR	Bent	50.00 FL	*50.00 FL
5	1		*REAR BUMPER BRACKET	O/s Bent	70.00 FL	*35.00 FL
6	1		*REAR END PANEL	Bent	484.00 FL	*484.00 FL
7	1		*REAR END PANEL TOP GARNISH	Serviceable	250.00 FL	*- FL
8	1		*TAIL LAMP ASSY-RH	Cracked	450.00 FL	*450.00 FL
9	1		*TAIL LAMP ASSY-LH	Serviceable	450.00 FL	*- FL
10	1		*TAIL LAMP PANEL	Bent	98.00 FL	*98.00 FL
11	1		*BOOT LID	Bent	593.00 FL	*593.00 FL
12	1		*BOOT LID CATCH	Repair	30.00 FL	*- FL
13	3		*BOOT LID EMBLEMS	Necessary	114.00 FL	*114.00 FL
14	1		*REAR FENDER (RH)	Repair	781.00 FL	*- FL
15	1		*REAR FENDER AIR VENTILATOR	Serviceable	48.00 FL	*- FL
16	1		*REAR FENDER INNER PANEL-RH	Repair	565.00 FL	*- FL
17	1		*REAR FENDER INNER SHIELD-RH	Serviceable	58.00 FL	*- FL
18	1		*REAR FENDER INNER TRIM RH	Serviceable	168.00 FL	*- FL
19	1		*REAR EXHAUST MUFFLER	Repair	278.00 FL	*- FL
20	1		*REAR NUMBER PLATE GARNISH	Serviceable	100.00 FL	*- FL
21	10		*REAR END PANEL TOP GARNISH CLIPS	Necessary	35.00 FS	*35.00 FS
22	1		*SET REVERSE SENSOR	Cracked	200.00 FS	*200.00 FS
23	10		*REAR FENDER INNER SHIELD CLIPS	Not Necessary	35.00 FS	*- FS

F=Franchise part. S=SpcNett. L=ListItemDisc.

Sub Total (\$\$)	5,635.00	2,797.00
- List Item Discount on L Items 10.00/10.00% (\$\$)	536.50	256.20
Total Parts (\$\$)	5,098.50	2,540.80

Report was unsubmitted during this print-out.

Recommended Miscellaneous Items

There are no new miscellaneous items selected.

Recommended Labour

No	Particulars	Lab.Type	Repairer's	Amount
Labour Items				
1	TO PANEL BEAT ON REAR END PANEL & OTHER AFFECTED AREAS	New	1,000.00	800.00
2	TO PUTTY & SPRAY PAINTING ON REAR DAMAGED AREAS	New	1,200.00	1,000.00
3	TO APPLY ANTI-RUST	New	60.00	60.00
4	TO CHECK BOOTLID WATER SEEPAGE	New	60.00	20.00
5	TO REMOVE & REFIX INTERNAL UPHOLSTERY	New	120.00	100.00
6	TO REMOVE & REFIX BOOT SPOILER & CHECK WIRING	New	100.00	60.00
7	TO REMOVE & REINSTALL REVERSE SENSOR	New	60.00	50.00
Gross Labour Cost (S\$)			2,600.00	2,090.00

Report was unsubmitted during this print-out.

< END OF ESTIMATES >