

22/03/2002

ASS. REC. BY:

REF:

CS / ICS 18005999 / Rlgbez

Special Instruction:

Survivor

Rasul

ASSIGNMENT (Office)From (Person): Janie Goh

of

ICS

Date/Time: 02042018 4:48pm

Estimated Cost:

Bill to:

menmen OD / TP / WS / TP RES / OD RES / EVA / INV / MV / CS

To Inspect Vehicle No:

SKR 5296E

Insured:

SLU 1259L

at Workshop m/s

Hitachi Capital

Tel:

6833 6282

of

No. 8 Fourth Lok Yang Rd

Policy No:

Claim No:

DMPC1800094H

Sum Insured:

Excess:

Make of Veh:

(Client's Record)

D.O.A.

R032018

CA / REV / REP. / REV 24 HRS Wp

04042018

H.O.D. Endorsement:

Date/Time:

02042018

4:30pm

Person Contacted:

Grant

Vehicle IN / OUT

Date/Time

Action/Instruction (✓) Estimate

SKR 5296E - x

SLU 1259L - x

16/8/18 @ 3.11pm confirmed with Janitah final fig to 897-28, 2 days.

(led to 1877.48, 67%)

no lump sum.



LKK Auto Consultants Pte Ltd

51 Ubi Ave 1 #01-25 Paya Ubi Industrial Park, Singapore 408933

TEL: 6256 3561 FAX: 6256 4315

Reg. No: 199607198R GST Reg. No. 19-9607198-R

Affiliated to Federation Internationale Des Experts En Automobile			
ECICS LTD		Ref : CS/ICS18005999/R1qb	
7 TEMASEK BOULEVARD #10-01 SUNTEC TOWER ONE SINGAPORE 038987		Date : 02-04-2018	
		Code : ICS	
1. Policy Particulars :- THIRD PARTY CLAIM			
Insured Veh.	SLU 1259L	Veh. Inspected	SKR 5296E
Policy No.		Coverage (\$)	0.00
Claim No.	DMPC1800094H	Excess (\$)	0.00
Assign From	JANICE GOH	Assign Date	02/04/2018
2. Vehicle Particulars & Condition			
Make & Model		c.c	0
Engine No.	HIDDEN	Year of Reg.	
Chassis No.		Colour	
Odometer	-	Steering	
Brakes		Modification	
General			
3. Conditions of Tyres			
	Size	Make	Balance
R/H Front Tyre			mm
L/H Front Tyre			mm
R/H Rear Tyre			mm
L/H Rear Tyre			mm
4. Description of Damages			
5. General Information			
Accident Date	09/03/2018	Inspection Date	04/04/2018
Survey held at	HITACHI CAPITAL (S) PTE LTD JUN TAIYO SERVICE CENTRE NO. 8 FOURTH LOK YANG ROAD SINGAPORE 629705		
5a. Remarks			
A)THE INSPECTION WAS CONDUCTED ON A"WITHOUT PREJUDICE" BASIS. B)IN ACCORDANCE TO YOUR INSTRUCTIONS, WE HAVE NOT AUTHORISED REPAIRS.			

Catherine Chong (LKK Auto)

From: Janice Goh Siew Geok (ECICS, Claims) <Janice_Goh@ecics.com.sg>
Sent: Monday, 2 April, 2018 4:48 PM
To: KeanYap, Chong; assignments@lkkauto.com
Cc: Phoebe Jay Xie (ECICS, Claims); ECICS Claims
Subject: RE: SKR5296E Third party claim against SLU1259L (ECICS LIMITED Insurance)
Liability check confirmation - Car Not In

Without Prejudice

Dear Grant

Thank you for your email.
We will appoint LKK for the survey.

Aside to LKK

Please assist to arrange TP PRI and our claim no is DMPC1800094H

Thank you.

Regards,
Janice Goh
Claims Division
DID: +65 6303 0182
FAX: +65 6338 9267

ECICS Limited
7 Temasek Boulevard, #10-01 Suntec Tower One, Singapore 038987

WITH IMMEDIATE EFFECT FOR ALL PRE-REPAIR INSPECTION/SURVEY, please email to motorsurvey@ecics.com.sg directly.

*****Please bear with us should we take longer to response as we are currently experiencing a high volume of claims. Thank you for your kind patience and understanding.*****

From: KeanYap, Chong [<mailto:keanyap.chong@hcspl.com.sg>]
Sent: Monday, 2 April, 2018 11:03 AM
To: ECICS Claims
Cc: Phoebe Jay Xie (ECICS, Claims)
Subject: RE: SKR5296E Third party claim against SLU1259L (ECICS LIMITED Insurance) Liability check confirmation - Car Not In

Dear all,

Please arrange survey on Wednesday 4/4/2018.
After 10am, avoid 12pm-1pm.

Thanks.

Best regards,

Grant Chong
Motor Claims Advisor

Hitachi Capital Asia Pacific Pte. Ltd.
Jun Taiyo Service Centre (Automobile Leasing & Workshop)
8 Fourth Lok Yang Road, Singapore 629705
t: 6833 6282 f: 6896 6591
e: KeanYap.Chong@hcspl.com.sg
w: www.hitachi-capital.com.sg



New Office Location Notice

From 12th March 2018, we will be relocated to a different floor.

(NEW) 111 Somerset Road #14-05 Singapore 238164

DISCLAIMER:

This email and/or any files and/or attachments transmitted are PRIVATE & CONFIDENTIAL and may be LEGALLY PRIVILEGED. This email is intended solely for the attention and use of the name addressee(s). If you are not a named addressee, you must not use, disseminate, forward, print or copy this email and all its contents/attachments. If you have received this email in error, please notify the sender immediately by email and delete it from your system.

From: ECICS Claims <claims@ecics.com.sg>
Sent: Monday, April 02, 2018 9:24 AM
To: KeanYap, Chong <keanyap.chong@hcspl.com.sg>
Cc: Phoebe Jay Xie (ECICS, Claims) <PhoebeJay_Xie@ecics.com.sg>; ECICS Claims <claims@ecics.com.sg>
Subject: RE: SKR5296E Third party claim against SLU1259L (ECICS LIMITED Insurance) Liability check confirmation - Car Not In

Dear Grant

Thank you for your email dated 27.03.2018 with attachment.

In accordance to the MCF guideline for chain collision, we would like to propose direct settlement for your client's property claim based on BOLA s28.

Thank you.

Regards,
Janice Goh
Claims Division
DID: +65 6303 0182
FAX: +65 6338 9267

ECICS Limited
7 Temasek Boulevard, #10-01 Suntec Tower One, Singapore 038987

WITH IMMEDIATE EFFECT FOR ALL PRE-REPAIR INSPECTION/SURVEY, please email to motorsurvey@ecics.com.sg directly.

*****Please bear with us should we take longer to response as we are currently experiencing a high volume of claims. Thank you for your kind patience and understanding.*****

From: KeanYap, Chong [<mailto:keanyap.chong@hcspl.com.sg>]
Sent: Tuesday, 27 March, 2018 2:01 PM
To: ECICS Claims
Cc: Phoebe Jay Xie (ECICS, Claims)

Subject: SKR5296E Third party claim against SLU1259L (ECICS LIMITED Insurance) Liability check confirmation - Car Not In

WITHOUT PREJUDICE

Dear All,

Please refer to above subject matter.

Attached with Gia report, video footage and estimate for your arrangement.

Car not in.

Please revert on the status in liability with a possibility of a direct settlement for this case within the next two (02) working days.

Best regards,

*Grant Chong
Motor Claims Advisor
Auto Servicing Section*

Hitachi Capital Asia Pacific Pte. Ltd.
Jun Taiyo Service Centre (Automobile Leasing & Workshop)
8 Fourth Lok Yang Road, Singapore 629705
t: 6833 6282 f: 6896 6591
e: KeanYap.Chong@hcspl.com.sg
w: www.hitachi-capital.com.sg

HITACHI
Inspire the Next

New Office Location Notice

From 12th March 2018, we will be relocated to a different floor.

(NEW) 111 Somerset Road #14-05 Singapore 238164

DISCLAIMER:

This email and/or any files and/or attachments transmitted are PRIVATE & CONFIDENTIAL and may be LEGALLY PRIVILEGED. This email is intended solely for the attention and use of the name addressee(s). If you are not a named addressee, you must not use, disseminate, forward, print or copy this email and all its contents/attachments. If you have received this email in error, please notify the sender immediately by email and delete it from your system.

<input type="checkbox"/>	<input type="checkbox"/>	<input type="checkbox"/>
--------------------------	--------------------------	--------------------------

This message may contain privileged and confidential information and is only intended for use by the addressee. No representation, warranty, guarantee or undertaking expressed or implied is made by ECICS Limited; as to the fairness, accuracy or completeness of any information, projections or opinions contained in this message. Any unauthorized disclosure, use or dissemination either in whole or in part is prohibited. If you are not the addressee indicated in his message (or responsible for delivery of the message to such person), you may not copy or deliver this message to anyone. In such case, you should destroy this message and kindly notify the sender by reply email. Opinions contained herein are the personal opinions of the sender and do not necessarily represent the views of ECICS Limited.

Shiau Chan (LKKAuto)

From: Shiau Chan (LKKAuto)
Sent: Thursday, 16 August 2018 3:11 PM
To: Jamilah, Binte MohdKassim; SUR; Admin A
Cc: Kevin, MJ Leong
Subject: RE: LKK OUTSTANDING CASE FINALISE (BY GRANT CHONG) - URGENT

Dear Jamilah,

WITHOUT PREJUDICE

SKR 5296E – confirm final fig \$897.28 before GST and 2 repair days.

Best Regards,

Shiau Chan (Ms) | Case Handler

LKK Auto Consultants Pte Ltd

Phone: 6256-3561 | email: siewsc@lkkauto.com | fax: 6256-4315

Blk 51, Paya Ubi Industrial Park, Ubi Avenue 1, #02-25 | S(408933)

From: Jamilah, Binte MohdKassim <jamilahbegum@hcspl.com.sg>
Sent: Friday, 13 July 2018 12:06 PM
To: SUR <sur@lkkauto.com>; Admin A <admin-a@lkkauto.com>
Cc: Kevin, MJ Leong <kevinleong@hcspl.com.sg>
Subject: FW: LKK OUTSTANDING CASE FINALISE (BY GRANT CHONG) - URGENT

Dear All,

We have been waiting for your response.

We would like to close all cases for accidents happened in 2017 handled by Grant before end of August 2018. We still have 15 cases to be finalised. Only SKR5296E, DOA : 9/03/2018.

Appreciate your prompt response.

Thank you & regards,

Jamilah

Admin Assistant

Auto Servicing

Total Vehicle Solutions Department

Hitachi Capital Asia Pacific Pte. Ltd.

Jun Taiyo Service Centre (Automobile Leasing & Workshop)

8 Fourth Lok Yang Road Singapore 629705

t: 6833 6265

e: jamilahbegum@hcspl.com.sg

w: www.hitachi-capital.com.sg

From: Jamilah, Binte MohdKassim
Sent: Thursday, June 21, 2018 12:45 PM
To: 'SUR' <sur@lkkauto.com>; 'Admin A' <admin-a@lkkauto.com>
Cc: Kevin, MJ Leong <kevinleong@hcspl.com.sg>
Subject: RE: LKK OUTSTANDING CASE FINALISE (BY GRANT CHONG) - URGENT

SINGAPORE ACCIDENT STATEMENT

IMPORTANT NOTICE

1. Please report correctly the details of the accident to speed up the claims process.
2. This Form must be completed by the Policyholder and/or the Authorised Driver.
3. Information provided must be as truthful and accurate as possible. Any wilful misrepresentation or withholding of material facts may allow insurance companies to repudiate policy ability.
4. The issue and acceptance of this Form by insurance companies is not an admission of policy liability on the part of the insurance companies.
5. **Any false reporting may be referred to the Police for investigation.**
6. This report will be forwarded by the insurers of the GIA Records Management Centre established by the General Insurance Association of Singapore (GIA) for archiving and that copies of this report will, for a fee, be made available upon application by interested parties.
7. By the lodgement of this report to the insurers, you hereby consent to the archiving of this report at the centre and to copies of the report being made available aforesaid.

ACCIDENT STATEMENT

Date Of Report	09/03/2018 09:02
Date Of Accident	09/03/2018 07:35
Exact Location Of Accident	ALONG LORNIE TOWARDS TOWN
Country/State of Loss	SINGAPORE

DETAILS OF OWN VEHICLE

Vehicle Registration Number	SKR5296E
Insured/Policyholder	
Name Of Registered Owner	LIN JYH FANG KELVIN
NRIC No	S1785421F
Email Address	JF_LIN@YAHOO.COM
Mobile Phone No	(LOCAL) +65-98221758
Alternative Phone No	OFFICE-98221758

Vehicle Particulars

Manufacturer	HYUNDAI
Model	ELANTRA 1.6 AT ABS D/AB 2WD 4DR
Exact Purpose for which vehicle was being used at time of accident	PRIVATE
Are you claiming under your own insurance policy for repair to your vehicle?	NO
If No, Please state action to be taken	THIRD PARTY
Vehicle Category	PRIVATE CAR

Insurance Company

Name of Insurance Company	SOMPO INSURANCE SINGAPORE PTE. LTD.
Type Of Coverage	COMPREHENSIVE
Fleet Policy	NO
Policy Number	D18MTPV01002542
Cover Note Number	

Driver

Name of Driver	LIN JYH FANG KELVIN
NRIC No	S1785421F
Date Of Birth	08/07/1967
Occupation	INDOOR
Date Of Driving Pass	26/05/1994
Driving Experience	23 YEARS AND 9 MONTHS
Gender	MALE
Mobile Number	(LOCAL) +65-98221758
Fax Number	
Contact Number	OFFICE-98221758
EMail Address	JF_LIN@YAHOO.COM

Address	32 BUKIT BATOK STREET 21 #07-09 SINGAPORE 659637
Postcode	
Was driver an employee of the Insured's Company	NO
If No, Relationship of the Driver with the Insured	OWNER
Vehicle Registration Number of Driver's Own Vehicle	-
	-
	-
Insurance Company of Driver's Own Vehicle	-
	-
	-

General Information of the Accident

Type Of Accident	CHAIN COLLISION
Weather Conditions	CLEAR
Road Surface	DRY

Other Information

Was any foreign vehicle involved in this accident?	NO
Number of vehicles involved in the accident	
Was any body injured in the Accident?	NO
Was any injured conveyed to hospital by ambulance?	
Was any other material or property damaged?	YES
I have been approached by unknown person(s) soliciting/offering accident claims assistance.	NO
Number of Passengers (Including Driver)	1

Details of Police Action

Was the accident reported to the police?	NO
If Yes, Please state which Police Station	
Was notice of intended Prosecution given?	NO
If Yes, against whom?	

Circumstances of Accident

I was driving along at a moderate speed on the 2nd lane, i saw the vehicle in front of me jam brakes, I have a distance from the car in front so I manage to brake in time to avoid any collision. Suddenly I heard a loud sound from my rear, and I felt an impact later on. I realised that my vehicle have been hit from the rear. Later I realise that I was involved in a three car chain collision. Mine being the first car. We exchanged particulars. No injury involved. I did managed to discuss with the driver of vehicle in front of me SJX7873 to confirm I did not hit her vehicle. She checked and I took a photo of her vehicle bumper just in case. She drove off and noted she was not involved in the chain collision.

Attachment(s)

Are accident photos available for attachment?	YES
Was there any video captured by Car Camera?	YES
Remarks/ Reasons:	WILL FORWARD TO INSURANCE TEAM ONCE INSURED SEND
Was there any audio recorded?	NO

DETAILS OF OTHER VEHICLE PROPERTY 1

Vehicle Registration Number	SLU1259L
Vehicle Make/Model/Colour	OPEL/ASTRA ST 1.0 AT/MAROON
Details Of Properties	
Vehicle Category	PRIVATE CAR
Name of Driver	SEOW JIN YIT
NRIC/Passport Number	S8229385Z
Contact Number	93848836
Address	
Postcode	
Insurance Company Name	
Nature Of Damage	

No. Of Passenger (Including Driver)

DETAILS OF OTHER VEHICLE PROPERTY 2

Vehicle Registration Number	SLA4072T
Vehicle Make/Model/Colour	NISSAN/SYLPHY 1.6 CVT ABS D/AIRBAG 2WD 4DR/BLACK
Details Of Properties	
Vehicle Category	PRIVATE CAR
Name of Driver	DURASAMY PRABHAKARAN
NRIC/Passport Number	S7161163I
Contact Number	91802280
Address	
Postcode	
Insurance Company Name	
Nature Of Damage	
No. Of Passenger (Including Driver)	

Sketch Plan

IMPORTANT NOTICE

1. Please report correctly the details of the accident to speed up the claims process.
2. This Form must be completed by the Policyholder and/or the Authorised Driver.
3. Information provided must be as truthful and accurate as possible. Any wilful misrepresentation or withholding of material facts may allow insurance companies to repudiate policy liability.
4. The issue and acceptance of this form by insurance companies is not an admission of policy liability on the part of insurance companies.
5. Any false reporting may be referred to the Police for investigation.
6. The report will be forwarded by the insurers of the GIA Records Management Centre established by the General Insurance Association of Singapore (GIA) for archiving and that copies of this report will for a fee be made available application by interested parties.
7. By the lodgement of this report to the insurers, you hereby consent to the archiving of this report at the centre and to copies of the report being made available aforesaid.
8. Consent under the Personal Data Protection Act (PDPA)

I understand, acknowledge, agree and consent that:

 - (a) My insurer, my workshop and the General Insurance Association of Singapore ("GIA") may/are permitted to collect, use, disclose and/or process my personal data/personal information set out in this [form] and any other personal information provided by me or possessed by my insurer (collectively the "Personal Information") and disclose and transfer such Personal Information to all insurer(s) who have insured vehicle(s) involved in this accident (all insurer(s) who have insured vehicle(s) involved in this accident shall be collectively referred to as the "Insurers"), the insurers' lawyers/law firms, the Monetary Authority of Singapore and any relevant government agency/authority (such as the police), for the purpose(s) of:
 - (i) processing, handling and/or dealing with my claims including the settlement of the claims and any necessary investigations relating to the claims;
 - (ii) investigating the accident and/or my claims;
 - (iii) carrying out and/or dealing with my instructions or responding to any enquiries by me;
 - (iv) administering my claims (including the mailing of correspondence, statements, invoices, reports or notices to me, which could involve disclosure of certain personal data about me to bring about delivery of the same as well as on the external cover of envelopes/mail packages); and/or
 - (v) complying with applicable law in administering, processing, handling and/or dealing with my claims (collectively the "Purposes")
 - (b) all insurer(s) who have insured vehicle(s) involved in this accident and the Insurers' lawyers/law firms, may/are permitted to collect, use, disclose and/or process my Personal Information for one or more of the above Purposes; and
 - (c) my Personal Information may/can be disclosed by any of the Insurers and/or GIA to their third party service providers or agents (including their lawyers/law firms), which may be sited outside of Singapore, for one or more of the above Purposes.

Signature 9/3/18

Policyholder's Signature / Date & Time

Driver's Signature (if driver is not the policyholder) / Date & Time

VERIFIED BY AJAX MARS
REPORTING OFFICER
Mohammad Azaly Bin Abdullah
Witnessed by Reporting Centre
Personnel

Sketch Plan

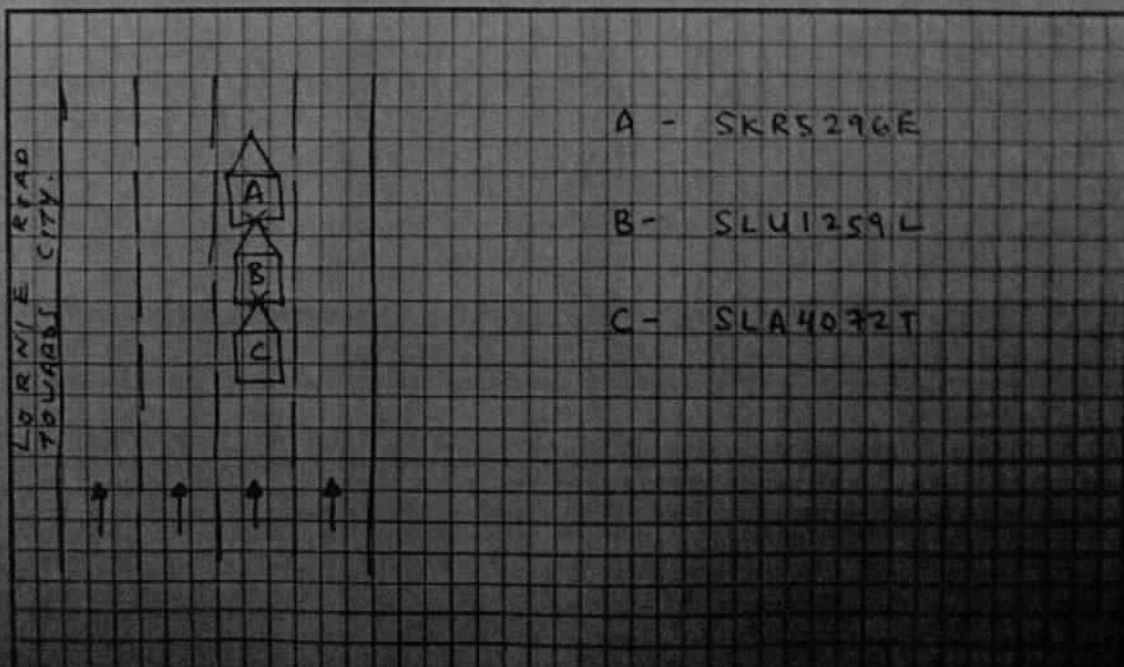

ACCIDENT STATEMENT (2000 characters)

I was driving along at a moderate speed on the 2nd lane, i saw the vehicle in front of me jam brakes, I have a distance from the car in front so I manage to brake in time to avoid any collision. Suddenly I heard a loud sound from my rear, and I felt an impact later on. I realised that my vehicle have been hit from the rear. Later I realise that I was involved in a three car chain collision . Mine being the first car.

We exchanged particulars .

No injury involved.

I did managed to discuss with the driver of vehicle in front of me SJX7873 to confirm I did not hit her vehicle. She checked and I took a photo of her vehicle bumper just in case. She drove off and noted she was not involved in the chain collision.

Taxi Voucher No.:

DECLARATION

I/We declare that the above particulars & information provided above are true in every aspect

VERIFIED BY AJAX MARS REPORTING OFFICER -
MOHAMMAD AZALY BIN ABDULLAH

MARS Officer



Registered Owner or Driver's Signature

Job Complete Date/Time

9 March 2018 at 8:32 AM

Date/Time:

9 March 2018 at 8:32 AM

Hitachi Capital Asia Pacific Pte. Ltd.
Jun Taiyo Service Centre

LKK Auto Consultants hence notify
the Repairer of the following:

- To resurvey before/after spray painting
- To display damaged part(s) during resurvey
- Parts prices are subject to confirmation
- Third party survey is on a "Without Prejudice" basis
- No illegal modification(s) is allowed
- Supplementary item(s) must be resurveyed and is subject to final approval from Insurance Company

Acknowledged by Repairer

Signature:

Date:

ECICS LIMITED

ATTN: MOTOR CLAIMS DEPT

No. 8 Fourth Lok Yang Road Singapore 629705
Tel : 64663022 Fax : 68966591
Co. Reg. No. 199400399N GST Reg. No. M2-011899-3

VEHICLE ESTIMATE

QUOTE NO :
ACCIDENT DATE : 09/03/2018 @ 07.35am
VRN : SKR5296E
MODEL : Hyundai Elantra 1.6A
TP VRN : SLU1259L

PARTS REPLACEMENT

1. Body Repair

	<u>Qty</u>	<u>S\$ Unit</u>	<u>S\$ Amt</u>	<u>S\$ Labor</u>
1 Rear bumper	1	\$ 495.40	\$ 495.40 R	
2 Rear bumper clips	10	\$ 5.00	\$ 50.00	
3 Rear bumper lower spoiler garnish	1	\$ 259.10	\$ 259.10	
4 Rear reinforcement	1	\$ 321.00	\$ 321.00	
5 Reverse sensor original S/Nett	1	\$ 250.00	\$ 250.00	
6 Rear bumper reflector lamp	2	\$ 62.10	\$ 124.20	
7 Discount 20%	1	(\$249.94)	\$ (249.94)	

TOTAL \$ 1,249.76

2. Labor Charges

1 Panel beat, cut, weld, re-align & replace damaged parts of affected area	\$ 500.00
2 Putty, blend and paint affected area	\$ 500.00
3 Check Wiring and ensure proper function	\$ 100.00
4 Remove & reinstall bumper sensors	\$ 120.00
5 Remove and replace rear bumper lower spoiler	\$ 250.00

Sub Total : \$ 1,470.00

Grand Total : \$ 2,719.76
Add 7% GST : \$ 190.38
Nett Total : \$ 2,910.14

No. of repair days: 4

CUSTOMER SIGNATURE

HITACHI CAPITAL ASIA PACIFIC PTE LTD
(MANAGER)

*Resy after repair
(Pegake new parts plus for spoiler)*

05/04/18 @ 1140

*2 days
P/P*

*6/4/18
Hp 90010068*

Hitachi Capital Asia Pacific Pte. Ltd.
Jun Taiyo Service Centre

LKK Auto Consultants hence notify
the Repairer of the following:

- To resurvey before/after spray painting
- To display damaged part(s) during resurvey
- Parts prices are subject to confirmation
- Third party survey is on a "Without Prejudice" basis
- No illegal modification(s) is allowed
- Supplementary item(s) must be resurveyed and is subject to final approval from Insurance Company

No. 8 Fourth Lok Yang Road Singapore 629705

Tel : 64663022 Fax : 68966591

Co. Reg. No. 199400399N GST Reg. No. M2-011899-3

ECICS LIMITED

Acknowledged by Repairer

Signature:

Date:

ATTN: MOTOR CLAIMS DEPT.

VEHICLE ESTIMATE

QUOTE NO :
ACCIDENT DATE : 09/03/2018 @ 07.35am
VRN : SKR5296E
MODEL : Hyundai Elantra 1.6A
TP/VRN : SLU1259L

PARTS REPLACEMENT

1. Body Repair

	Qty	\$S Unit	\$S Amt	\$S Labor
1 Rear bumper	1	\$ 495.40	\$ 495.40	R
2 Rear bumper clips	10	\$ 5.00	\$ 50.00	de
3 Rear bumper lower spoiler garnish	1	\$ 259.10	\$ 259.10	see
4 Rear reinforcement	1	\$ 321.00	\$ 321.00	X
5 Reverse sensor original S/Nett	1	\$ 250.00	\$ 250.00	200 X 1000 NW
6 Rear bumper reflector lamp	2	\$ 62.10	\$ 124.20	X
7 Discount 20%	1	(\$249.94)	\$ (249.94)	

parts \$ 247.28
S/nett \$ 200
labour \$ 450

TOTAL \$ 1,249.76

50.00
259.10
309.10
20%
247.28

2. Labor Charges

* Total P/P \$ 897.28 @ 2 day *

- 1 Panel beat, cut, weld, re-align & replace damaged parts of affected area
- 2 Putty, blend and paint affected area
- 3 Check Wiring and ensure proper function
- 4 Remove & reinstall bumper sensors
- 5 Remove and replace rear bumper lower spoiler

450
200
\$ 500.00
\$ 250 500.00
\$ X 100.00
\$ X 120.00
\$ X 250.00

Sub Total : \$ 1,470.00

Resur
HP 90010068

Grand Total : \$ 2,719.76
Add 7% GST : \$ 190.38
Nett Total : \$ 2,910.14

No. of repair days: 4

2 days

P/P

05/04/18 @ 1140

247.28
450.00
200
247.28
450.00
200
247.28
2 days

CUSTOMER SIGNATURE

Resur after repair
(Require new parts for spoiler)
photo and old part

HITACHI CAPITAL ASIA PACIFIC PTE LTD
(MANAGER)

...CLAIM SUBFOLDER...(Pending for Survey Report)

CLAIM SUBFOLDER TRACKING							
Case	Notified	Est Submitted	Adj Assigned	Adj Rpt	Adj Submitted	Ins Auth'ed	Status
Main	13 Sep 2018 16:24 Edit Reg		02 Apr 2018 00:00 Edit Adj Rpt	S\$897.28 Edit Estimates	S\$897.28 View Rpt		Pending for Survey Report Cancel Case

Main	Reference	Claim Details	Documents	Show All					
CLAIM SUBFOLDER DETAILS [Created by adjuster]									
Insured: -, Co. Reg. No.: -, Email: EMAIL@EMAIL.COM									
Main Claimant: LIN JYH FANG KELVIN , ID: S1785421F									
Vehicle Reg. No.: SKR5296E		Date of Loss: 09/03/2018 07:00 - :59 [37 Months and 8 Days From LTA Reg Date (Man Yr)]							
Claim Type: TP		Policy/Cover Note No.:							
Vehicle Reg. No. (Insured): SLU1259L		Policy No. (Claimant):							
		Excess:							
Repairer: Hitachi Capital Asia Pacific Pte. Ltd (HQ) No 8 Fourth Lok Yang Road, 629705 Pioneer - Tel: 64663022									
Handling Insurer: ECICS Limited (HQ) - Tel: 63374779 /6303 0178									
Adjuster: LKK Auto Consultants Pte Ltd (HQ) - Tel: 6256-3561 ... [Handled by MOHD RASUL] ... [Final Rpt due 17/04/2018]									
ASSOCIATED MAIL RECEIVED View All Compose Case Mail									
There are no mail for this case.									
ALL ASSOCIATED TASKS View All Search Tasks Create New Task Complete									
Due Date	Priority	Type	Task Group	Subject	Handler	Assigned By	Completed On	Created On	Done?
No results.									

Claim Documents

*SKR5296E
[SLU1259L]
TP
LIN JYH FANG KELVIN
Mar 9 2018 7:00AM
[-]
Hitachi Capital Asia Pacific Pte. Ltd

Upload Documents			Upload Photos		Compose New Letter		View		View in Browser	
Photos/Images								3 per page		<input checked="" type="checkbox"/>
No	Relabel/Reorder	LKK Auto Consultants Pte Ltd (HQ)							Thumbnail	Print
1	16/08/18 15:13	Odometer Reading							Load JPG	<input checked="" type="checkbox"/>
2	16/08/18 15:13	Chassis Number							Load JPG	<input checked="" type="checkbox"/>
3	16/08/18 15:13	General View							Load JPG	<input checked="" type="checkbox"/>
4	16/08/18 15:13	General View							Load JPG	<input checked="" type="checkbox"/>
5	16/08/18 15:13	General View							Load JPG	<input checked="" type="checkbox"/>
6	16/08/18 15:13	General View							Load JPG	<input checked="" type="checkbox"/>
7	16/08/18 15:13	General View							Load JPG	<input checked="" type="checkbox"/>
8	16/08/18 15:13	General View							Load JPG	<input checked="" type="checkbox"/>
9	16/08/18 15:13	General View							Load JPG	<input checked="" type="checkbox"/>
10	16/08/18 15:13	General View							Load JPG	<input checked="" type="checkbox"/>
11	16/08/18 15:13	General View							Load JPG	<input checked="" type="checkbox"/>
12	16/08/18 15:13	General View							Load JPG	<input checked="" type="checkbox"/>
13	16/08/18 15:13	General View							Load JPG	<input checked="" type="checkbox"/>
14	16/08/18 15:13	General View							Load JPG	<input checked="" type="checkbox"/>
15	16/08/18 15:13	General View							Load JPG	<input checked="" type="checkbox"/>
16	16/08/18 15:13	General View							Load JPG	<input checked="" type="checkbox"/>
17	16/08/18 15:13	General View							Load JPG	<input checked="" type="checkbox"/>
18	16/08/18 15:13	General View							Load JPG	<input checked="" type="checkbox"/>
19	16/08/18 15:13	General View							Load JPG	<input checked="" type="checkbox"/>
20	16/08/18 15:13	Reinspection Photo							Load JPG	<input checked="" type="checkbox"/>
21	16/08/18 15:13	Reinspection Photo							Load JPG	<input checked="" type="checkbox"/>
22	16/08/18 15:13	Reinspection Photo							Load JPG	<input checked="" type="checkbox"/>
23	16/08/18 15:13	Reinspection Photo							Load JPG	<input checked="" type="checkbox"/>
24	16/08/18 15:13	Reinspection Photo							Load JPG	<input checked="" type="checkbox"/>
25	16/08/18 15:13	Reinspection Photo							Load JPG	<input checked="" type="checkbox"/>
26	16/08/18 15:13	Reinspection Photo							Load JPG	<input checked="" type="checkbox"/>
27	16/08/18 15:13	Reinspection Photo							Load JPG	<input checked="" type="checkbox"/>

Documents Checklist

DOCUMENTS CHECKLIST	Reset	Save	Print
There are no document checklists configured.			

Our Checklist Remarks - LKK Auto Consultants Pte Ltd (HQ)

^

v

Show Remarks To: ☐ Handling Insurer

Note: Remarks are private unless you show it to other parties.

LKK Auto Consultants Pte Ltd (Co.Reg.No:199607198R)

51 Ubi Ave 1 #01-25, Paya Ubi Industrial Park

Singapore 408933

Tel: 6256-3561 Fax: 6844-8805 Email: sur@lkkauto.com; assignments@lkkauto.com

VEHICLE DAMAGE INSPECTION REPORT

Our File No: CS/ICS18005999/R1QBE2

Date: 13/09/2018

REFERENCE

Handling Insurer: ECICS Limited	Policy No:		
Claimant Vehicle No : SKR5296E	Insured Vehicle No :	SLU1259L	
Date of Loss: 09/03/2018	Nature of Claim:	TP	Claim No: N/A

DESCRIPTION & IDENTIFICATION OF VEHICLE

Reg No:	SKR5296E	Engine No:	HIDDEN
Make & Model:	HYUNDAI ELANTRA, 1.6 (A)	Chassis No:	KMHDH41CMFU411383
Reg. Date:	01/02/2015 (Man. Year: 2015)	Odometer:	64385 km
Colour:	Grey		
Engine Capacity:	1591 cc		
Market Value/New Car Price:	N/A		
Sum Insured (S\$):	Market Value/New Car Price		

CONDITION OF VEHICLE AT THE TIME OF SURVEY

General Condition:	Steering (Serviceable):	Yes	Footbrake (Serviceable):	Yes
Handbrake (Serviceable):	Yes	Engine Modification:	No	Pre-accident Condition:

CONDITION OF TYRES

Front Tyre Size:	205/55 R16	Rear Tyre Size:	205/55 R16
Front Left Side:	Continental 6 mm	Rear Left Side:	Continental 6 mm
Front Right Side:	Continental 6 mm	Rear Right Side:	Continental 6 mm

The above values represent the remaining tyre treads depth

COST OF CLAIMS	Repairer's	Adjuster's	Difference	Diff %
Parts	1,249.76	447.28	802.48	64.21
Miscellaneous Items	0.00	0.00	0.00	
Labour	1,470.00	450.00	1,020.00	69.39
Paintwork Labour	0.00	0.00	0.00	
Towing	0.00	0.00	0.00	
Gross Total (S\$)	2,719.76	897.28	1,822.48	67.01
+ GST 7.00/7.00% (S\$)	190.38	62.81	127.57	67.01
Nett Amount (S\$)	2,910.14	960.09	1,950.05	67.01

INSPECTION

Date of Assignment:	02/04/2018	
Date Inspected:	05/04/2018	Inspected At: Hitachi Capital Asia Pacific Pte. Ltd (HQ) No 8 Fourth Lok Yang Road Singapore 629705
Estimated Period of Repair:	2.0 days	

Adjuster: MOHD RASUL

Manager: SHIAU CHAN

NOTE: This report represents our findings at the time and place of inspection stated herein. Such inspection has been carried out to the best of our knowledge and ability but any other liability under any other circumstances is hereby expressly excluded.

REPAIR DETAILS

Reference

Part Source: MRM-SG	Version: 1.0 (Last Synchronised: 13 Sep 2018)
Parts: 143	HYUNDAI ELANTRA 1.6 (A) (Catalogue:Merimen Singapore 1.0)
Labour: Repairer's	(Price-denominated Standard List)
Print Code:	(Unsubmitted, no print-code for SKR5296E)
Validity:	These estimates are valid only if they contain the print code (above) on all estimate pages, running page numbers with the END OF ESTIMATES marker on the last estimate page
Further Info:	Items/values not in reference catalogue are prefixed with an asterisk *.

Recommended Parts

No.	Qty	Part No.	Particulars	Condition	Repairer's	Amount
1	1		*REAR BUMPER	Repair	495.40 FL	*- FL
2	10		*REAR BUMPER CLIPS	Necessary	50.00 FL	*50.00 FL
3	1		*REAR BUMPER LOWER SPOILER GARNISH	Scratched	259.10 FL	*259.10 FL
4	1		*REAR REINFORCEMENT	Serviceable	321.00 FL	*- FL
5	1		*REVERSE SENSOR	Not Working	250.00 FS	*200.00 FS
6	2		*REAR BUMPER REFLECTOR LAMP	Serviceable	124.20 FL	*- FL

F=Franchise part. S=SpcNett. L=ListItemDisc.

Sub Total (S\$)	1,499.70	509.10
- List Item Discount on L Items 20.00/20.00% (S\$)	249.94	61.82
Total Parts (S\$)	1,249.76	447.28

Report was unsubmitted during this print-out.

Recommended Miscellaneous Items

There are no new miscellaneous items selected.

Recommended Labour

No	Particulars	Lab.Type	Repairer's	Amount
Labour Items				
1	PANEL BEAT, CUT, WELD, RE-ALIGN & REPLACE DAMAGED PARTS OF AFFECTED AREAS	New	500.00	200.00
2	PUTTY, BLEND AND PAINT AFFECTED AREAS	New	500.00	250.00
3	CHECK WIRING AND ENSURE PROPER FUNCTION	New	100.00	0.00
4	REMOVE & REINSTALL BUMPER SENSORS	New	120.00	0.00
5	REMOVE AND REPLACE REAR BUMPER LOWER SPOILER	New	250.00	0.00
Gross Labour Cost (S\$)			1,470.00	450.00

Report was unsubmitted during this print-out.

< END OF ESTIMATES >