

## SINGAPORE ACCIDENT STATEMENT

### IMPORTANT NOTICE

1. Please report correctly the details of the accident to speed up the claims process.
2. This Form must be completed by the Policyholder and/or the Authorised Driver.
3. Information provided must be as truthful and accurate as possible. Any wilful misrepresentation or withholding of material facts may allow insurance companies to repudiate policy ability.
4. The issue and acceptance of this Form by insurance companies is not an admission of policy liability on the part of the insurance companies.
5. **Any false reporting may be referred to the Police for investigation.**
6. This report will be forwarded by the insurers of the GIA Records Management Centre established by the General Insurance Association of Singapore (GIA) for archiving and that copies of this report will, for a fee, be made available upon application by interested parties.
7. By the lodgement of this report to the insurers, you hereby consent to the archiving of this report at the centre and to copies of the report being made available aforesaid.

### ACCIDENT STATEMENT

Date Of Report	28/03/2018 11:30
Date Of Accident	27/03/2018 19:00
Exact Location Of Accident	BKE /JUST ENTER BKE/WOODLAND AFTER EXIT PIE/TUAS
Country/State of Loss	SINGAPORE

### DETAILS OF OWN VEHICLE

Vehicle Registration Number	SKG5427C
<b>Insured/Policyholder</b>	
Name Of Registered Owner	TAN JING HAO
NRIC No	S8709896F
Email Address	TANJINGHAO11@GMAIL.COM
Mobile Phone No	(LOCAL) +65-94559135
Alternative Phone No	OFFICE-94559135

### Vehicle Particulars

Manufacturer	CHEVROLET
Model	CRUZE-1.6 (A)
Exact Purpose for which vehicle was being used at time of accident	PRIVATE USE
Are you claiming under your own insurance policy for repair to your vehicle?	NO
If No, Please state action to be taken	THIRD PARTY
Vehicle Category	PRIVATE CAR

### Insurance Company

Name of Insurance Company	AXA INSURANCE PTE LTD
Type Of Coverage	COMPREHENSIVE
Fleet Policy	NO
Policy Number	GA267563/1
Cover Note Number	

### Driver

Name of Driver	TAN JING HAO
NRIC No	S8709896F
Date Of Birth	10/04/1987
Occupation	INDOOR
Date Of Driving Pass	19/04/2016
Driving Experience	1 YEAR AND 11 MONTHS
Gender	MALE
Mobile Number	(LOCAL) +65-94559135
Fax Number	
Contact Number	OFFICE-94559135
EEmail Address	TANJINGHAO11@GMAIL.COM

Address	541 CHOA CHU KANG ST 52
Postcode	650541
Was driver an employee of the Insured's Company	NO
If No, Relationship of the Driver with the Insured	OWNER
Vehicle Registration Number of Driver's Own Vehicle	-
	-
	-
Insurance Company of Driver's Own Vehicle	-
	-
	-

#### General Information of the Accident

Type Of Accident	CHAIN COLLISION
Weather Conditions	RAINING
Road Surface	WET

#### Other Information

Was any foreign vehicle involved in this accident?	NO
Number of vehicles involved in the accident	
Was any body injured in the Accident?	NO
Was any injured conveyed to hospital by ambulance?	
Was any other material or property damaged?	YES
I have been approached by unknown person(s) soliciting/offering accident claims assistance.	NO
Number of Passengers (Including Driver)	1

#### Details of Police Action

Was the accident reported to the police?	NO
If Yes, Please state which Police Station	
Was notice of intended Prosecution given?	NO
If Yes, against whom?	

#### Circumstances of Accident

SEE REPORT ATTACHED

#### Attachment(s)

Are accident photos available for attachment?	YES
Was there any video captured by Car Camera?	YES
Was there any audio recorded?	NO

#### DETAILS OF OTHER VEHICLE PROPERTY 1

Vehicle Registration Number	SGX1648R
Vehicle Make/Model/Colour	VW
Details Of Properties	
Vehicle Category	PRIVATE CAR
Name of Driver	YIM MING WEI
NRIC/Passport Number	
Contact Number	
Address	
Postcode	
Insurance Company Name	
Nature Of Damage	
No. Of Passenger (Including Driver)	

#### DETAILS OF OTHER VEHICLE PROPERTY 2

Vehicle Registration Number	SKK8584R
Vehicle Make/Model/Colour	TOYOTA

Details Of Properties

Vehicle Category	PRIVATE CAR
Name of Driver	JOCELYN
NRIC/Passport Number	
Contact Number	
Address	
Postcode	
Insurance Company Name	
Nature Of Damage	
No. Of Passenger (Including Driver)	

**DETAILS OF OTHER VEHICLE PROPERTY 3**

Vehicle Registration Number	SCY1714A
Vehicle Make/Model/Colour	NISSAN
Details Of Properties	
Vehicle Category	PRIVATE CAR
Name of Driver	IMRAN BIN BUSTAMAN
NRIC/Passport Number	
Contact Number	
Address	
Postcode	
Insurance Company Name	
Nature Of Damage	
No. Of Passenger (Including Driver)	

# Sketch Plan

SKETCH PLAN



## DESCRIBE CIRCUMSTANCES OF THE ACCIDENT

On 27 March at around 1900hrs, I was travelling along BKE (Woodlands) after exiting PIE (Turas) and was going home after work. It was rainy at that time and the road was wet. I was driving along Lane 1 and there was congestion. I was following behind car C and there was a lot of stop and move motion.

The accident happened just shortly I entered BKE (Woods) after exiting PIE (Turas). There was a lot of stop and move motion as mentioned earlier. At one point, I noticed that the car C stopped and hence I also applied brake and stopped behind car C. Shortly after, I could see Car D fast approaching me through the rear view mirror and then I felt a hit from behind, causing my car to move forward and hit Car C. I felt 2 bumps from the back in total. Immediately after that, I alighted my car to investigate the accident and observed that there were 4 cars involved in this accident.

## DECLARATION

I/We declare the foregoing particulars are true in every respect.

Policyholder's Signature

Date & Time: 28/3/18

Driver's Signature

(If driver is not the policyholder)

Date & Time:

Reporting Centre Personnel's Signature

Name:

NRIC/FIN No.:

## Sketch Plan #2

### SKETCH PLAN

#### IMPORTANT NOTICE

1. Please report correctly the details of the accident to speed up the claims process.
2. This Form must be completed by the Policyholder and/or the Authorised Driver.
3. Information provided must be as truthful and accurate as possible. Any wilful misrepresentation or withholding of material facts may allow insurance companies to repudiate policy liability.
4. The issue and acceptance of this Form by insurance companies is not an admission of policy liability on the part of the insurance companies.
5. Any false reporting may be referred to the Police for investigation.
6. The report will be forwarded by the insurers of the GIA Records Management Centre established by the General Insurance Association of Singapore (GIA) for archiving and that copies of this report will for a fee be made available upon application by interested parties.
7. By the lodgment of this report to the insurers, you hereby consent to the archiving of this report at the centre and to copies of the report being made available aforesaid.
8. **Consent under the Personal Data Protection Act (PDPA)**

I understand, acknowledge, agree and consent that:

- (a) My insurer, my workshop and the General Insurance Association of Singapore ("GIA") may/are permitted to collect, use, disclose and/or process my personal data/personal information set out in this [form] and any other personal information provided by me or possessed by my insurer (collectively the "Personal Information") and disclose and transfer such Personal Information to all insurer(s) who have insured vehicle(s) involved in this accident (all insurer(s) who have insured vehicle(s) involved in this accident shall be collectively referred to as the "Insurers"), the Insurers' lawyers/law firms, the Monetary Authority of Singapore and any relevant government agency/authority (such as the police), for the purpose(s) of:
  - (i) processing, handling and/or dealing with my claims including the settlement of the claims and any necessary investigations relating to the claims;
  - (ii) investigating the accident and/or my claims;
  - (iii) carrying out and/or dealing with my instructions or responding to any enquiries by me;
  - (iv) administering my claims (including the mailing of correspondence, statements, invoices, reports or notices to me, which could involve disclosure of certain personal data about me to bring about delivery of the same as well as on the external cover of envelopes/mail packages); and/or
  - (v) complying with applicable law in administering, processing, handling and/or dealing with my claims (collectively the "Purposes")
- (b) all insurer(s) who have insured vehicle(s) involved in this accident and the Insurers' lawyers/law firms, may/are permitted to collect, use, disclose and/or process my Personal Information for one or more of the above Purposes; and
- (c) my Personal Information may/can be disclosed by any of the Insurers and/or GIA to their third party service providers or agents (including their lawyers/law firms), which may be sited outside of Singapore, for one or more of the above Purposes.
- (d) my Personal Information will also be collected and used to compile claims history for the purpose of fraud detection, investigation and management in present and all future claims.
- (e) the information so collected under (d) above may be shared / disclosed:
  - (i) to all insurers and/or any other third parties that assist in evaluating, investigating, controlling or managing fraud, regulators, law enforcement and government agencies as reasonably required for the purposes stated, or
  - (ii) for complying with requirements under any regulations, laws or court orders.

Policyholder's Signature

Date & Time: 28/3/18

Driver's Signature

(If driver is not the policyholder)

Date & Time:

Reporting Centre Personnel's Signature

Name:

NRIC/FIN No.:

Accident Photo



Accident Photo

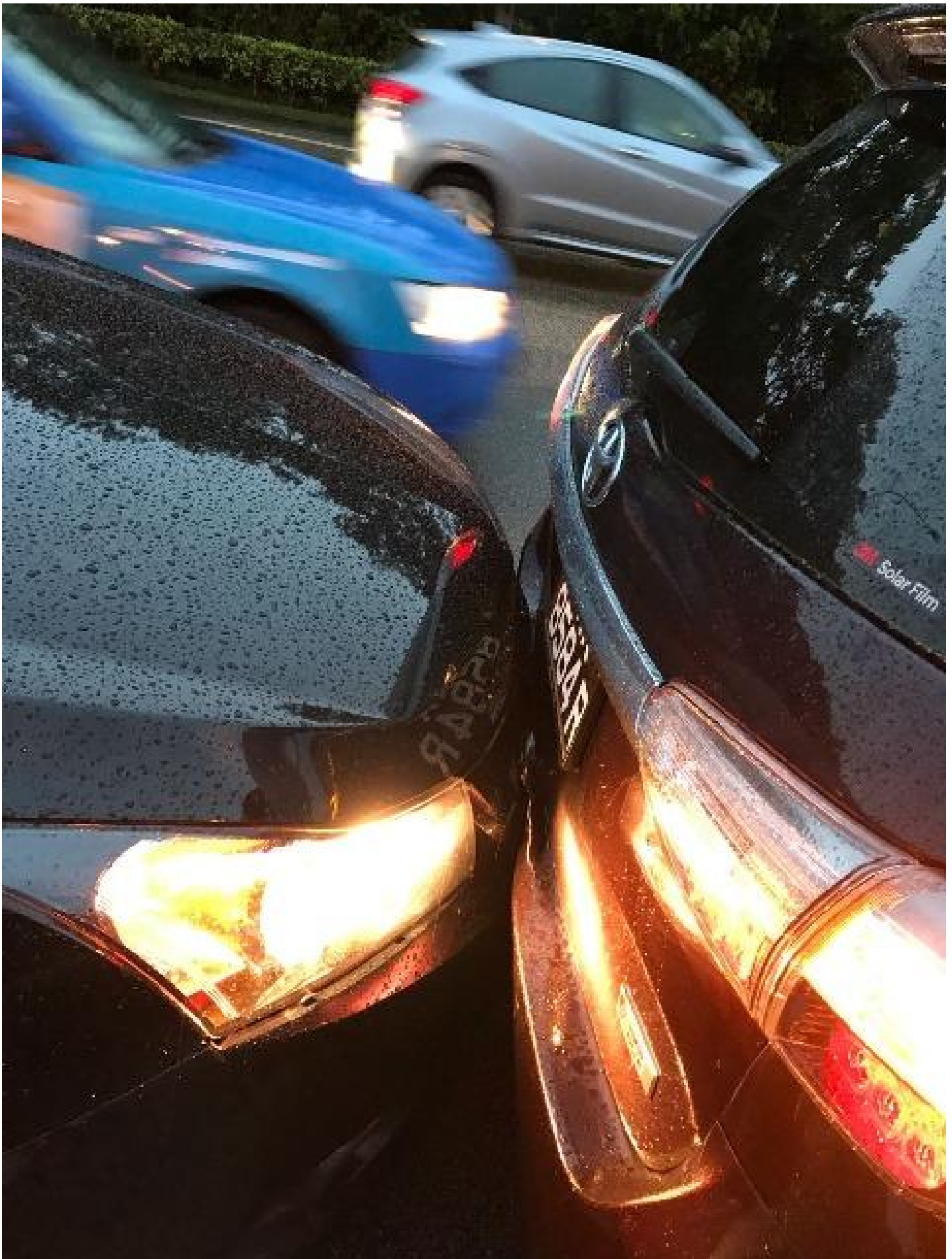

Accident Photo



Accident Photo



Accident Photo



Accident Photo



# INSURANCE CERT



redefining / insurance

AVA Insurance Pte Ltd  
 1800 888 4888 (Within Singapore)  
 (65) 6880 4888 (International)  
 180 688 4700  
 customerservice@ava.com.sg  
 828,000,000.00

## Certificate of Insurance

Account number  
 03479

Motor Vehicle (Third Party) Policy (Road Transport Act, Chapter 195) - Motor Vehicle (Third Party) Policy and Endorsement (Road Transport Act, Chapter 195) (Malaysia)  
 Motor Vehicle (Third Party) Policy (Road Transport Act, Chapter 195) (Malaysia)

### Policy details

Policyholder name	141 1895 HAO	Certificate number	04261662 / 1
Cover	Comprehensive	Chassis number	KL11A080001090057
Plan name	Standard	Engine number	F180021499940
WCD applicable	0%		
Vehicle registration number	86054270		
Period of insurance	From 17/09/2017 to 16/09/2018 (with daily redemptions)		
Finance loan company	UOB BANK LTD		

### Persons or classes of persons entitled to drive\*

- (a) The Policyholder
- (b) Any Named Driver as stated in the Policy
  - 1. DAN WOK AYU
- (c) Any person who is driving on the Policyholder's order or with their permission

Provided that the person driving is acquainted & conversant with the licensing or other laws or regulations to drive the Motor Vehicle on the terms & conditions of the Policy and that by order of a Court of Law or by reason of any extension of legislation, it shall be null from driving the Motor Vehicle.

### Limitation as to use\*

Use only for social, domestic and pleasure purposes and for the Policyholder's business.  
 The policy does not cover - use for hire or reward, racing, pace-making, reliability trials, speed testing, the carriage of goods other than as noted in connection with any trial or exhibition or use for any purpose in connection with motor trading or when the Motor Car is elsewhere stationary, in use or otherwise, in motion or in racing track circuit, make, manner or any other mode by whatever means called that are typically used for racing, pace-making or such similar purposes.

\* For driving conditions applicable to Section 9 of the Road Transport Act, Chapter 195 (Malaysia) and Road Transport Act, Chapter 195 (Malaysia) and Road Transport Act, Chapter 195 (Malaysia), which is not to be included under these terms.

EXCESS	Basic Own Damage Excess	880,000.00
	Voluntary Excess	500,000.00

An Additional Excess is applicable as follows:  
 1. \$8500 for Unlicensed Authorized Driver  
 2. \$8500 for Licensed Young and Inexperienced Driver  
 3. \$85,000 for Unlicensed Young and Inexperienced Drivers. This additional excess is reduced to \$82,500 if you have chosen AVA Platinum Workshop.

### Additional clauses & endorsements to your policy

Nil

I/We hereby certify that the policy, to which this Certificate is being issued, is in full compliance with the provisions of the Motor Vehicle (Third Party Rights and Compensation) Act, (Chapter 195) and Part IV of the Road Transport Act, 1957 (Malaysia).

AVA Insurance Pte Ltd

Authorized signatory

### Important note

Policyholder is advised that on the sale of a motor vehicle, this is a transfer of the Certificate of Insurance and the policy to the insurance company. If the Certificate of Insurance has been lost or destroyed, it is a liability to the affected motorist. The insurance will be cancelled if a second offence under the Motor Vehicle (Third Party Rights and Compensation) Act, Chapter 195, is committed.  
 The Premium Security Clause requires the premium to be paid in full within a specified period of time when the motor vehicle is insured under the policy. Insured must inform the insurance company.

AVA Insurance Pte Ltd (0995035000)  
 88 Union Way, #24-01, AXA Tower,  
 Singapore 099501  
 Customer Centre, #B1-01

1 of 2

## Driving License



# Identification Card

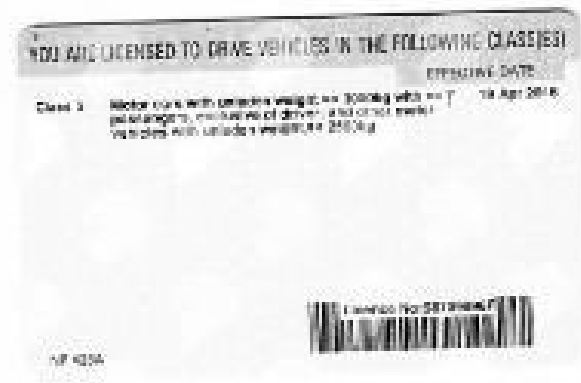

Accident Photo



Accident Photo



Accident Photo



Accident Photo

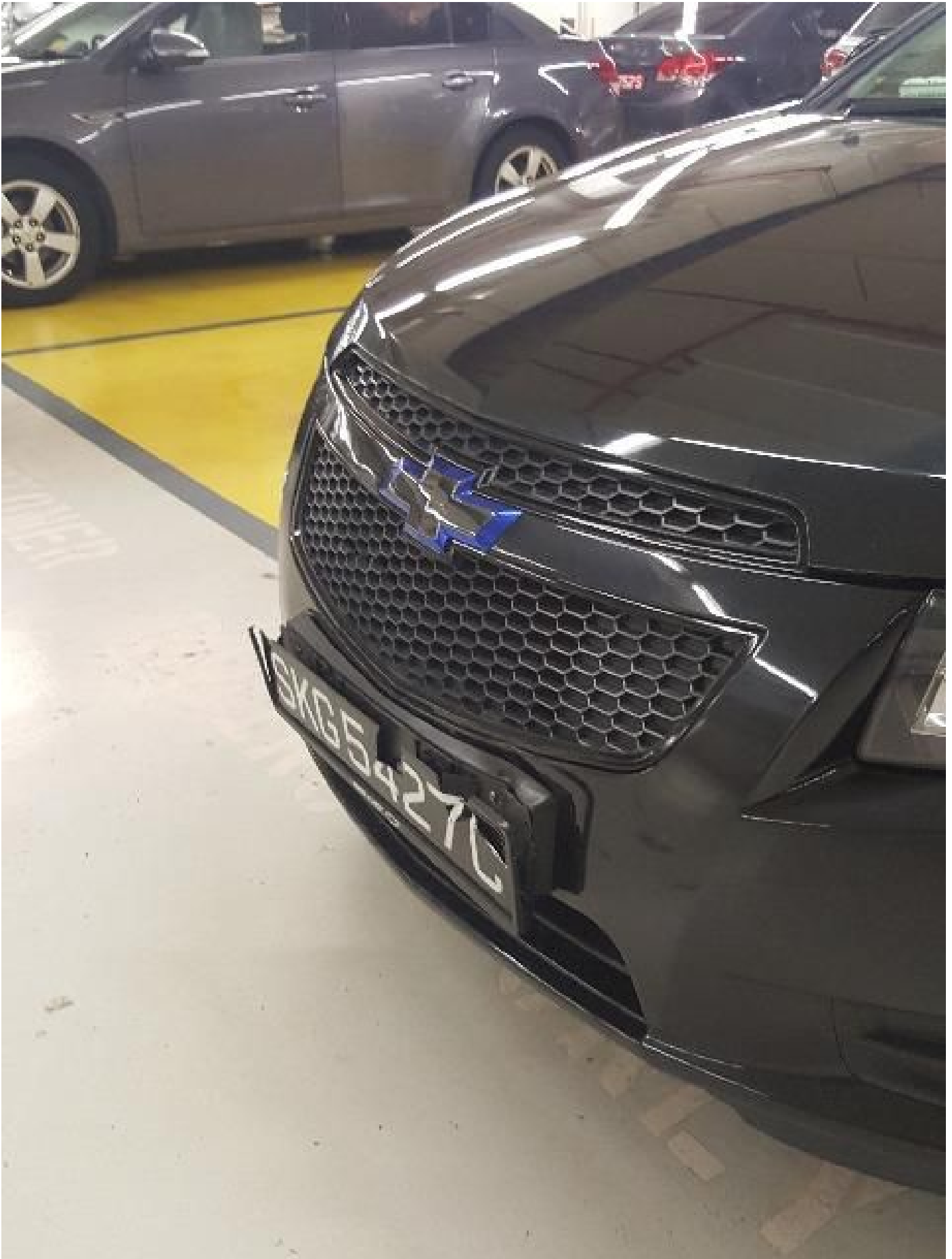

Accident Photo

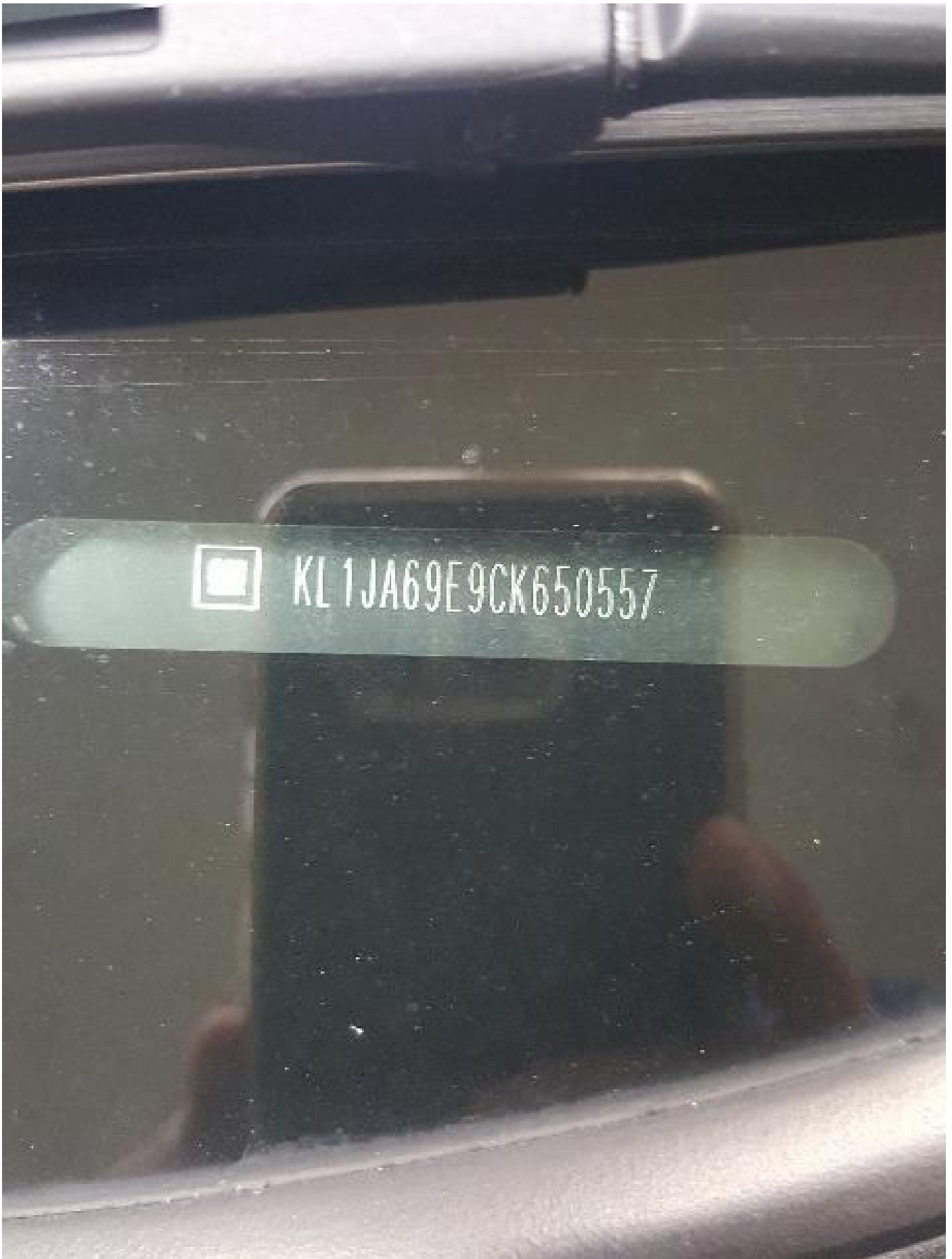

Accident Photo



## Addendum Sheet



GENERAL INSURANCE ASSOCIATION OF SINGAPORE RECORDS MANAGEMENT CENTRE  
6 Raffles Quay #18-00 Singapore 048580  
Tel (65) 6224 0010 Fax (65) 6224 0030  
Operating Hours : Monday to Friday, 09.00 – 17.00  
UEN: S665500206 / GST Reg. No.: M400017735

**IMPORTANT NOTE:** Please submit the completed Addendum form to the same Authorised Reporting Centre with whom you submitted the Original Report.

### ADDENDUM

#### (A) PARTICULARS OF PERSON MAKING THE AMENDMENTS:

Original Report No : MALP1804716 Vehicle Registration No: SIC6 5427C  
Name (as shown in NRIC) : TAN JIN HIAO NRIC/FIN/Passport No : S870986F  
(\*Vehicle Driver / Vehicle Owner) (\*) Please delete as appropriate  
Address : \_\_\_\_\_ Singapore ( )  
Contact (Tel) : \_\_\_\_\_ Mobile No. : \_\_\_\_\_  
Email Address : \_\_\_\_\_  
Date of Accident : 22/3/2018 Time of Accident : 19:00  
Place of Accident : BKE / Jmt enter BKE / Woodland AVE RM BKE / TMS  
Insurance Company : AxA

#### (B) ADDITIONAL INFORMATION / AMENDMENTS:

I have made a report on the above mentioned accident and would like to include additional information or make the following amendments:

Dring date Pass 19th April 2016 instead of 2015

Policyholder / Driver's Signature  
Date:

Reporting Centre Personnel's Signature

Name: S13289271A  
NRIC/FIN No.: SW 46 FIE  
Date: 28/3/2018