

## SINGAPORE ACCIDENT STATEMENT

### IMPORTANT NOTICE

1. Please report correctly the details of the accident to speed up the claims process.
2. This Form must be completed by the Policyholder and/or the Authorised Driver.
3. Information provided must be as truthful and accurate as possible. Any wilful misrepresentation or withholding of material facts may allow insurance companies to repudiate policy ability.
4. The issue and acceptance of this Form by insurance companies is not an admission of policy liability on the part of the insurance companies.
5. Any false reporting may be referred to the Police for investigation.
6. This report will be forwarded by the insurers of the GIA Records Management Centre established by the General Insurance Association of Singapore (GIA) for archiving and that copies of this report will, for a fee, be made available upon application by interested parties.
7. By the lodgement of this report to the insurers, you hereby consent to the archiving of this report at the centre and to copies of the report being made available aforesaid.

### ACCIDENT STATEMENT

Date Of Report	02/04/2018 17:16
Date Of Accident	29/03/2018 20:15
Exact Location Of Accident	HDB CARPARK BLOCK 911 HOUGANG STREET 91
Country/State of Loss	SINGAPORE

### DETAILS OF OWN VEHICLE

Vehicle Registration Number	SKS7191E
<b>Insured/Policyholder</b>	
Name Of Registered Owner	LEE JIAN HUI
NRIC No	S8837255G
Email Address	JIANHUI2709@GMAIL.COM
Mobile Phone No	(LOCAL) +65-91378042
Alternative Phone No	OFFICE-91378042

### Vehicle Particulars

Manufacturer	VOLKSWAGEN
Model	GOLF-1.4 (A)
Exact Purpose for which vehicle was being used at time of accident	
Are you claiming under your own insurance policy for repair to your vehicle?	NO
If No, Please state action to be taken	REPORTING ONLY
Vehicle Category	PRIVATE CAR

### Insurance Company

Name of Insurance Company	LONPAC INSURANCE BHD
Type Of Coverage	COMPREHENSIVE
Fleet Policy	YES
Policy Number	Z17VP05016767
Cover Note Number	

### Driver

Name of Driver	LEE JIAN HUI
NRIC No	S8837255G
Date Of Birth	27/09/1988
Occupation	INDOOR
Date Of Driving Pass	31/08/2007
Driving Experience	10 YEARS AND 6 MONTHS
Gender	MALE
Mobile Number	(LOCAL) +65-91378042
Fax Number	
Contact Number	OFFICE-91378042
Email Address	JIANHUI2709@GMAIL.COM

Address	BLOCK 911, # 06-68 HOUGANG STREET 91 SINGAPORE 530911
Postcode	530911
Was driver an employee of the Insured's Company	NO
If No, Relationship of the Driver with the Insured	OWNER
Vehicle Registration Number of Driver's Own Vehicle	-
	-
	-
Insurance Company of Driver's Own Vehicle	-
	-
	-

#### General Information of the Accident

Type Of Accident	COLLIDED INTO PARKED VEHICLE
Weather Conditions	CLEAR
Road Surface	DRY

#### Other Information

Was any foreign vehicle involved in this accident?	NO
Number of vehicles involved in the accident	
Was any body injured in the Accident?	NO
Was any injured conveyed to hospital by ambulance?	NO
Was any other material or property damaged?	YES
I have been approached by unknown person(s) soliciting/offering accident claims assistance.	NO
Number of Passengers (Including Driver)	2
Passenger 1	NAME: : NG SIEW KEE GENDER: : FEMALE

#### Details of Police Action

Was the accident reported to the police?	NO
If Yes, Please state which Police Station	
Was notice of intended Prosecution given?	NO
If Yes, against whom?	

#### Circumstances of Accident

ON 29/03/2018 ABOUT 20:15 HRS, I WAS REVERSING MY VEHICLE A ( SKS7191E ), WHERE VEHICLE B ( SLJ2818A ) WAS PARKED AT RUBBISH CHUTE, MY CAR KNOCKED INTO VEHICLE B RIGHT BUMPER SLIGHTLY. AND MY CAR ONLY SCRATCHES OF EXTERIOR POINT & LEFT BUMPER HAD MISAALIGNED.

#### Attachment(s)

Are accident photos available for attachment?	YES
Was there any video captured by Car Camera?	NO
Was there any audio recorded?	NO

#### Details of Witness 1

Name	NG SIEW KEE
Phone Number	
Email Address	

#### DETAILS OF OTHER VEHICLE PROPERTY 1

Vehicle Registration Number	SLJ2818A
Vehicle Make/Model/Colour	
Details Of Properties	
Vehicle Category	PRIVATE CAR
Name of Driver	HO HAI WEE
NRIC/Passport Number	

Contact Number  
Address  
Postcode  
Insurance Company Name  
Nature Of Damage  
No. Of Passenger (Including Driver)

SKETCH PLAN

IMPORTANT NOTICE

1. Please report correctly the details of the accident to speed up the claims process.
2. This Form must be completed by the Policyholder and/or the Authorised Driver.
3. Information provided must be as truthful and accurate as possible. Any wilful misrepresentation or withholding of material facts may allow insurance companies to repudiate policy liability.
4. The issue and acceptance of this Form by insurance companies is not an admission of policy liability on the part of the insurance companies.
5. Any false reporting may be referred to the Police for investigation.
6. The report will be forwarded by the insurers of the GIA Records Management Centre established by the General Insurance Association of Singapore (GIA) for archiving and that copies of this report will for a fee be made available upon application by interested parties.
7. By the lodgement of this report to the insurers, you hereby consent to the archiving of this report at the centre and to copies of the report being made available aforesaid.
8. Consent under the Personal Data Protection Act (PDPA)  
I understand, acknowledge, agree and consent that :  
(a) My insurer, my workshop and the General Insurance Association of Singapore ("GIA") may/are permitted to collect, use, disclose and/or process my personal data/personal information set out in this [form] and any other personal information provided by me or possessed by my insurer (collectively the "Personal Information") and disclose and transfer such Personal Information to all insurer(s) who have insured vehicle(s) involved in this accident (all insurer(s) who have insured vehicle(s) involved in this accident shall be collectively referred to as the "Insurers"), the Insurers' lawyers/law firms, the Monetary Authority of Singapore and any relevant government agency/authority (such as the police), for the purpose(s) of :  
(i) processing, handling and/or dealing with my claims including the settlement of the claims and any necessary investigations relating to the claims;  
(ii) investigating the accident and/or my claims;  
(iii) carrying out and/or dealing with my instructions or responding to any enquiries by me;  
(iv) administering my claims (including the mailing of correspondence, statements, invoices, reports or notices to me, which could involve disclosure of certain personal data about me to bring about delivery of the same as well as on the external cover of envelopes/mail packages); and/or  
(v) complying with applicable law in administering, processing, handling and/or dealing with my claims.  
(collectively the "Purposes")  
(b) all insurer(s) who have insured vehicle(s) involved in this accident and the Insurers' lawyers/law firms, may/are permitted to collect, use, disclose and/or process my Personal Information for one or more of the above Purposes; and  
(c) my Personal Information may/can be disclosed by any of the Insurers and/or GIA to their third party service providers or agents (including their lawyers/law firms), which may be sited outside of Singapore, for one or more of the above Purposes.

Policyholder's Signature / Date & Time

Driver's Signature (If driver is not the policyholder) / Date & Time

Witnessed by Reporting Centre Personnel

Sketch Plan

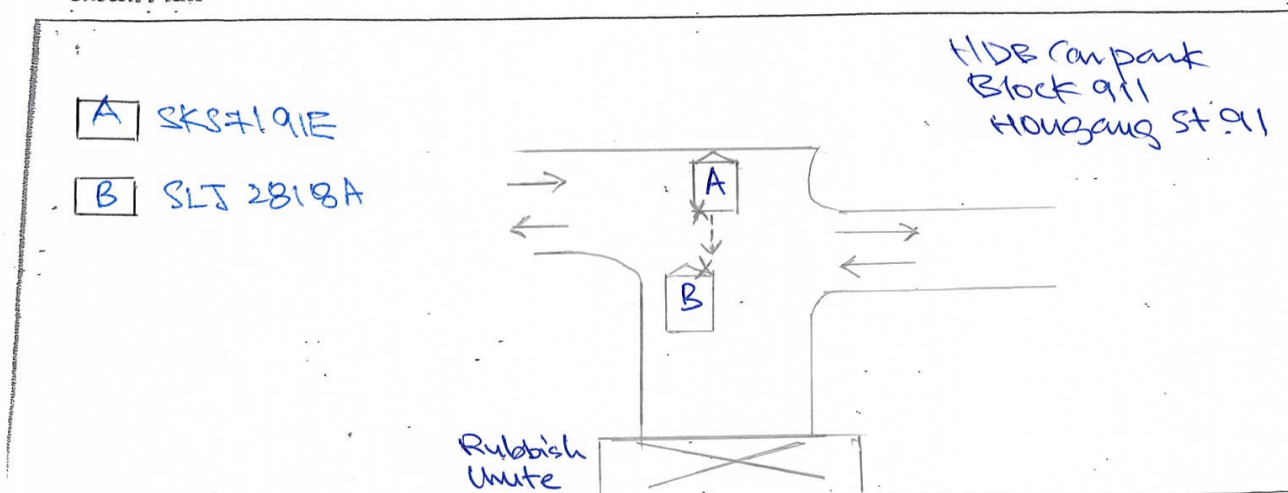

Describe Circumstances of the Accident

On 29/3/2018 about 8:15 pm, I was reversing my vehicle AC SRS7191E, where vehicle B (SLJ 2818A) was parked at rubbish chute, my car knocked into vehicle B right bumper slightly. And my car only scratches of exterior paint and left bumper had misaligned.

Declaration

We declare the foregoing particulars are true in every respect.

  
Policyholder's Signature / Date & Time

\_\_\_\_\_  
Driver's Signature (If driver is not the policyholder) / Date & Time

\_\_\_\_\_  
Witnessed by Reporting Centre Personnel

Insurance Co.	Lompac Insurance Berhad		
Vehicle NO.	SRS7191E	Date Of Accident	29, 03, 2018
<input checked="" type="checkbox"/> Reporting Only <input type="checkbox"/> Own Damage Claim <input type="checkbox"/> Third Party Claim			



 **LONPAC INSURANCE BHD** (598FC5635C)  
(Incorporated in Malaysia)  
Singapore Office: 300, Beach Road #17-04/07, The Concourse, Singapore 199555.  
Tel: (65) 6250 7388 Fax: (65) 6296 3767 Website: www.lonpac.com.sg  
GST Reg No.: F0-0005635-C

MX1

### CERTIFICATE OF INSURANCE

MOTOR VEHICLES (THIRD PARTY RISKS AND COMPENSATION) ACT (CAP 189) REPUBLIC OF SINGAPORE  
MOTOR VEHICLES (THIRD PARTY RISKS AND COMPENSATION) RULES 1960 (REPUBLIC OF SINGAPORE)  
ROAD TRANSPORT ACT 1987 (MALAYSIA)  
MOTOR VEHICLES (THIRD PARTY RISKS) RULES, 1959 (MALAYSIA).

Certificate No. : Z17VP05016767	Type of Cover : COMPREHENSIVE
1. Index Mark and Vehicle Registration Number	VOLKSWAGEN GOLF A7 1.4 1.4 - SKS7191E
2. Name of Policy Holder	LEE JIAN HUI
3. Effective Date of the Commencement of Insurance for the purpose of the Act	23/12/2017
4. Date of Expiry of the Insurance	22/12/2018
5. Persons or Classes of Persons entitled to drive (A) THE POLICYHOLDER (B) ANY OTHER PERSON WHO IS DRIVING ON THE POLICYHOLDER'S ORDER OR WITH HIS/HER PERMISSION Provided that the person driving is permitted in accordance with the licensing or other laws or regulations to drive the Motor Vehicle or has been so permitted and is not disqualified by order of a Court of Law or by reason of any enactment or regulation in that behalf from driving the Motor Vehicle.	
6. Limitations as to use USE ONLY FOR SOCIAL, DOMESTIC AND PLEASURE PURPOSES AND FOR THE POLICYHOLDER'S BUSINESS. THE POLICY DOES NOT COVER USE FOR HIRE OR REWARD, RACING, PACE-MAKING, RELIABILITY TRIAL, SPEED-TESTING OR THE CARRIAGE OF GOODS (OTHER THAN SAMPLES) IN CONNECTION WITH ANY TRADE OR BUSINESS OR USED FOR ANY PURPOSE IN CONNECTION WITH THE MOTOR TRADE.	
Excess : S\$ 0.00 (SECTION 1) INSURED / NAMED DRIVERS S\$ 1,000.00 (SECTION 1) UNNAMED DRIVERS S\$ 3,000.00 (SECTION 1) ADDITIONAL EXCESS FOR ELDERLY OR YOUNG AND/OR INEXPERIENCED DRIVERS S\$ 100.00 WINDSCREEN EXCESS	
Condition : ACCIDENT REPAIRS AT LONPAC'S AUTHORISED WORKSHOPS	
* Limitations rendered inoperative by Section 95 of the Road Transport Act 1987 (Malaysia) or Section 8 of the Motor Vehicles (Third Party Risks and Compensation) Act (Cap 189) Republic of Singapore are not included under heading.	
I/WE hereby certify that this covering Note is issued in accordance with the provisions of Part IV of the Road Transport Act 1987 (Malaysia) and Motor Vehicles (Third-Party Risks and Compensation) Act (Cap 189) Republic of Singapore.	
H.P. Owner : MAYBANK	

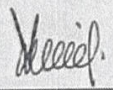
  
 CHIEF EXECUTIVE  
 (Singapore Branch)



User ID: JETSPRINT  
Date Issued: 23/12/2017

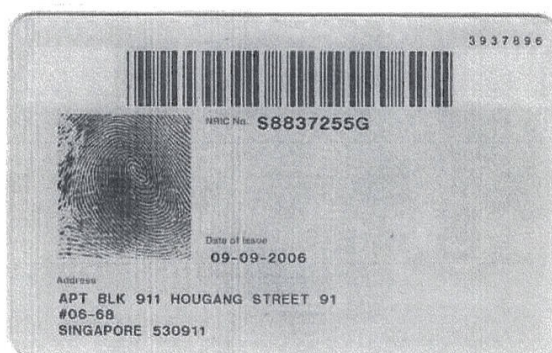

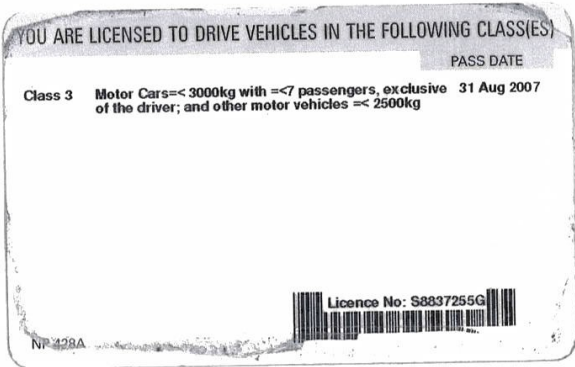



Accident Photo



Accident Photo



Accident Photo





Accident Photo



Accident Photo

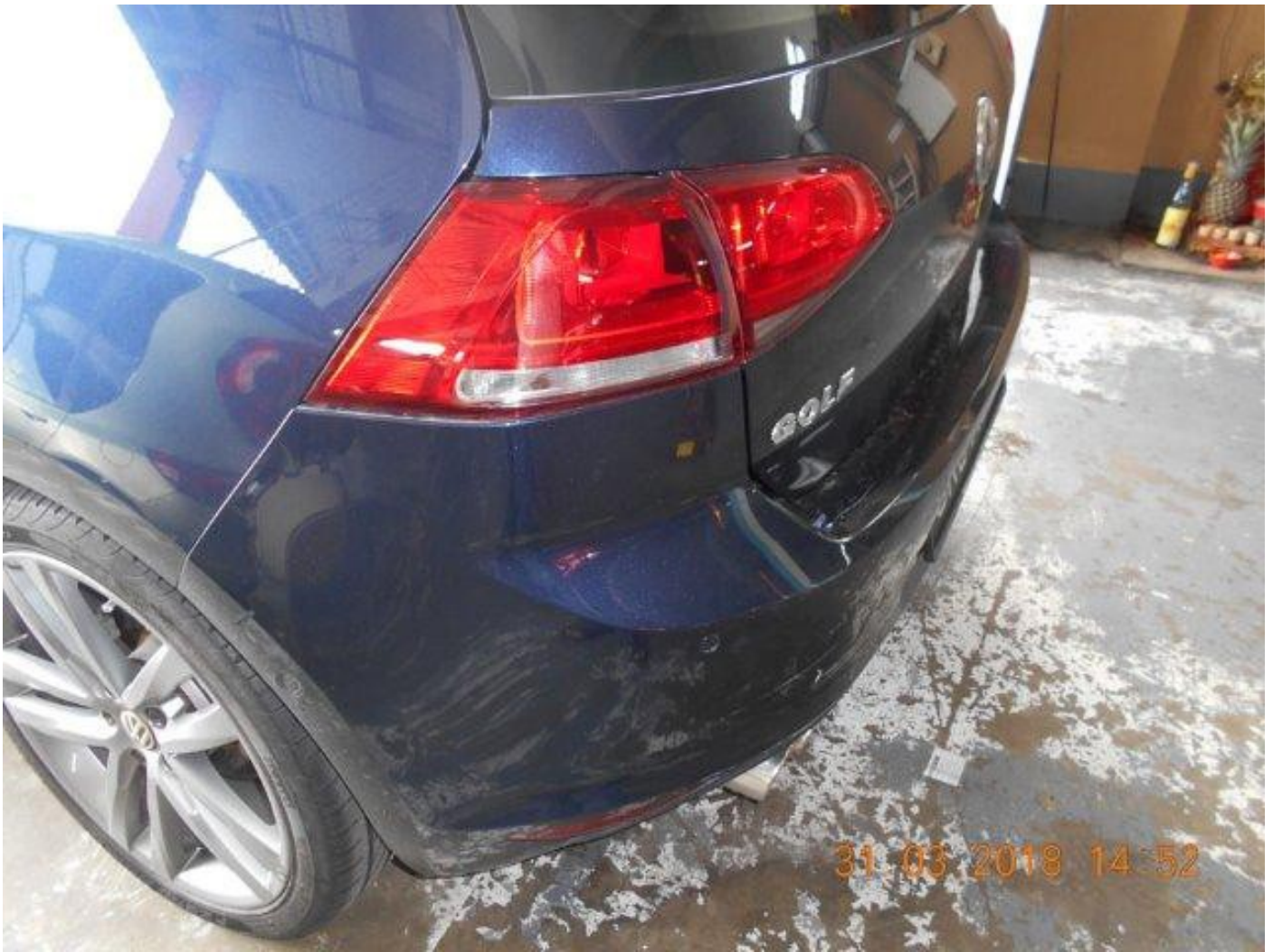



Accident Photo

