

NATIONAL Assessment Centre Services

NA18042484

Date In: 29/08/2018 15:03	Job description	Date & Time Completed	Done by
File No: N/A/18042484	SAS e-illing		
Veh No: SKM 3035 D	B-mall (with this, A/C etc)		
D.O.A: 29/08/2018 28.30	Motor Claim Form		
OD: TP / Reporting Only	Motor W/O (with this, TP etc)		
	Photo Uploaded		
TP Insured:	Assessment/Survey Report		
	Ass'l Report by Fax/Hand to Owner/Whsp		

Preferred Wksp / INC Assign Wksp / QW:	Tell:	Fax:
TP Particulars: Yell No: EV 4948P	INC () / Non-INC ()	
Owner / Driver ()	Tel:	
Policy No: ()	Period: ()	Cover Type: ()
Confirmed by: ()	Date:	Time:
Insured/Driver Liability: () % (Note: Bst Status (WO): NI 0-20%, P: 21-79%, P: 80-100%)		
Year of Registration: ()	Warranty: YES () / NO ()	
Excess: (\$)	Loading: \$1,000 () / \$2,000 ()	

General Remarks:

() Walk-In Customer: Customer's information strictly Confidential & strictly NO refer of reporter.

() Total Loss Case: (to e-mail Insurer URGENTLY).

Drive-In () / Towed-In () : Invoice: YES () / NO () : Towing Co: ()

Remarks: INC 6788 0016	Date/Time Completed:	Done by:
1) Apply for Transport Allowance () / Courtesy Car ()		
2) QC Check / Post Repair Inspection ()		
3) Upload Recovery Photo (Repair Cost > \$3000) ()		

Injury: _____

Once Time Action: _____

NA1801988	Invoice Preparation Checklist	Value	Amount
Customer/Owner:	1) AR: Accident Reporting (\$20)		
Contact No:	2) DA: Damage Assessment (\$100)	INC (\$20)	
Assigned Person:	3) TP: Towing Fee	140/143	
	4) PT: Follow Through Survey	110	
	5) PT: Follow Through Survey (Recovery)	40	
	6) TR: Assessment	30	
	7) NI: DA + SMART Survey	160	
	8) NTUC Additional Services		
	9) NI: Courtesy Car / Tol Allowance	10	
	10) NI: Repair Coordination	10	
	11) NI: Post Repair Inspection	10	
	12) NI: DY / Collect Quota Coordination	10	
	13) TP (NI) / TP (Non-INC) against INC	10	
	14) NI: Mileage	10	
	Invoice Total		
	Net Charge		

SINGAPORE ACCIDENT STATEMENT

IMPORTANT NOTICE

1. Please report correctly the details of the accident to speed up the claims process.
2. This Form must be completed by the Policyholder and/or the Authorised Driver.
3. Information provided must be as truthful and accurate as possible. Any wilful misrepresentation or withholding of material facts may allow insurance companies to repudiate policy ability.
4. The issue and acceptance of this Form by insurance companies is not an admission of policy liability on the part of the insurance companies.
5. Any false reporting may be referred to the Police for investigation.
6. This report will be forwarded by the insurers of the GIA Records Management Centre established by the General Insurance Association of Singapore (GIA) for archiving and that copies of this report will, for a fee, be made available upon application by interested parties.
7. By the lodgement of this report to the insurers, you hereby consent to the archiving of this report at the centre and to copies of the report being made available aforesaid.

ACCIDENT STATEMENT

Date Of Report	29/03/2018 15:03
Date Of Accident	29/03/2018 08:30
Exact Location Of Accident	TAMPINES RD JUNCTION OF HOUGANG AVE 7/DEFU AVE 1
Country/State of Loss	SINGAPORE

DETAILS OF OWN VEHICLE

Vehicle Registration Number	SKW3035D
Insured/Policyholder	
Name Of Registered Owner	LONG SEE HONG
NRIC No	S2563265F
Email Address	APPLEPC62@YAHOO.COM.SG
Mobile Phone No	(LOCAL) +65-96220212
Alternative Phone No	OTHERS-96220212

Vehicle Particulars

Manufacturer	TOYOTA
Model	WISH-1.8 (A)
Exact Purpose for which vehicle was being used at time of accident	PRIVATE USE(GOING HOME)
Are you claiming under your own insurance policy for repair to your vehicle?	NO
If No, Please state action to be taken	THIRD PARTY
Vehicle Category	PRIVATE CAR

Insurance Company

Name of Insurance Company	AIG ASIA PACIFIC INSURANCE PTE. LTD.
Type Of Coverage	COMPREHENSIVE
Fleet Policy	NO
Policy Number	2100435105-02
Cover Note Number	

Driver

Name of Driver	LONG SEE HONG
NRIC No	S2563265F
Date Of Birth	03/12/1962
Occupation	INDOOR
Date Of Driving Pass	15/07/1994
Driving Experience	23 YEARS AND 8 MONTHS
Gender	MALE
Mobile Number	(LOCAL) +65-96220212
Fax Number	
Contact Number	OTHERS-96220212
Email Address	APPLEPC62@YAHOO.COM.SG

Address	9 CROWHURST DRIVE
Postcode	557888
Was driver an employee of the Insured's Company	NO
If No, Relationship of the Driver with the Insured	OWNER
Vehicle Registration Number of Driver's Own Vehicle	-
	-
	-
Insurance Company of Driver's Own Vehicle	-
	-
	-

General Information of the Accident

Type Of Accident	COLLISION - HEAD TO REAR
Weather Conditions	CLEAR
Road Surface	DRY

Other Information

Was any foreign vehicle involved in this accident?	NO
Number of vehicles involved in the accident	2
Was any body injured in the Accident?	NO
Was any injured conveyed to hospital by ambulance?	NO
Was any other material or property damaged?	YES
I have been approached by unknown person(s) soliciting/offering accident claims assistance.	NO
Number of Passengers (Including Driver)	2
Passenger 1	NAME: : WIFE GENDER: : FEMALE

Details of Police Action

Was the accident reported to the police?	NO
If Yes, Please state which Police Station	
Was notice of intended Prosecution given?	NO
If Yes, against whom?	

Circumstances of Accident

PLEASE REFER TO SKETCH PLAN

Attachment(s)

Are accident photos available for attachment?	YES
Was there any video captured by Car Camera?	NO
Was there any audio recorded?	NO

DETAILS OF OTHER VEHICLE PROPERTY 1

Vehicle Registration Number	EV4948P
Vehicle Make/Model/Colour	MAZDA
Details Of Properties	
Vehicle Category	PRIVATE CAR
Name of Driver	JUSTIN TEOW WEI JUN
NRIC/Passport Number	S9648172A
Contact Number	82007195
Address	
Postcode	
Insurance Company Name	
Nature Of Damage	
No. Of Passenger (Including Driver)	

SKETCH PLAN

IMPORTANT NOTICE

1. Please report **correctly** the details of the accident to speed up the claims process.
2. This Form must be **completed by the Policyholder and/or the Authorised Driver**.
3. Information provided must be as **truthful and accurate as possible**. Any wilful misrepresentation or withholding of material facts may allow insurance companies to **repudiate policy liability**.
4. The issue and acceptance of this Form by insurance companies is not an admission of policy liability on the part of the insurance companies.
5. **Any false reporting may be referred to the Police for investigation.**
6. The report will be forwarded by the insurers of the GIA Records Management Centre established by the General Insurance Association of Singapore (GIA) for archiving and that copies of this report will for a fee be made available upon application by interested parties.
7. By the lodgment of this report to the insurers, you hereby consent to the archiving of this report at the centre and to copies of the report being made available aforesaid.
8. **Consent under the Personal Data Protection Act (PDPA)**

I understand, acknowledge, agree and consent that:

- (a) My insurer, my workshop and the General Insurance Association of Singapore ("GIA") may/are permitted to collect, use, disclose and/or process my personal data/personal information set out in this [form] and any other personal information provided by me or possessed by my insurer (collectively the "Personal Information") and disclose and transfer such Personal Information to all insurer(s) who have insured vehicle(s) involved in this accident (all insurer(s) who have insured vehicle(s) involved in this accident shall be collectively referred to as the "Insurers"), the Insurers' lawyers/law firms, the Monetary Authority of Singapore and any relevant government agency/authority (such as the police), for the purpose(s) of:
 - (i) processing, handling and/or dealing with my claims including the settlement of the claims and any necessary investigations relating to the claims;
 - (ii) investigating the accident and/or my claims;
 - (iii) carrying out and/or dealing with my instructions or responding to any enquiries by me;
 - (iv) administering my claims (including the mailing of correspondence, statements, invoices, reports or notices to me, which could involve disclosure of certain personal data about me to bring about delivery of the same as well as on the external cover of envelopes/mail packages); and/or
 - (v) complying with applicable law in administering, processing, handling and/or dealing with my claims. (collectively the "Purposes")
- (b) all insurer(s) who have insured vehicle(s) involved in this accident and the Insurers' lawyers/law firms, may/are permitted to collect, use, disclose and/or process my Personal Information for one or more of the above Purposes; and
- (c) my Personal Information may/can be disclosed by any of the Insurers and/or GIA to their third party service providers or agents (including their lawyers/law firms), which may be sited outside of Singapore, for one or more of the above Purposes.
- (d) my Personal Information will also be collected and used to compile claims history for the purpose of fraud detection, investigation and management in present and all future claims.
- (e) the information so collected under (d) above may be shared / disclosed:
 - (i) to all insurers and/or any other third parties that assist in evaluating, investigating, controlling or managing fraud, regulators, law enforcement and government agencies as reasonably required for the purposes stated, or
 - (ii) for complying with requirements under any regulations, laws or court orders.



Policyholder's Signature

Date & Time: 29 March 2018

Driver's Signature
(If driver is not the policyholder)
Date & Time:

Reporting Centre Personnel's Signature
Name: 
NRIC/FIN No.:

SKETCH PLAN

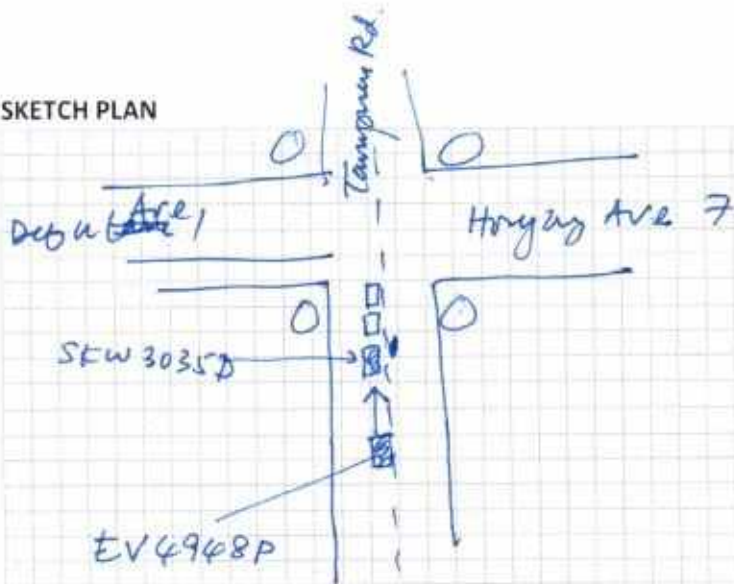

DESCRIBE CIRCUMSTANCES OF THE ACCIDENT

- 1) SKW 3035D was stationary behind two vehicles at traffic light junction awaiting traffic light signal change from red to green. At time of impact, traffic signal still showed red.
- 2) EV 4948P approached from back but could not stop in time and rammed into back of SKW 3035D. Time of impact approx 8.30am 29 Mar 2018
- 3) SKW 3035D driver: Long See Hong + passenger (Goh Tan Sim) were in car at time of impact. EV 4948P only had driver (Justin); no passengers.
- 4) Photos of two vehicles at accident site taken and phone nos & IC details exchanged. Both cars moved from scene soon after, around 8.50 am.

DECLARATION

I/We declare the foregoing particulars are true in every respect.

Long See Hong

Policyholder's Signature

Date & Time: 29 Mar 2018

Driver's Signature

(If driver is not the policyholder)

Date & Time:

29/03/2018
Reporting Centre Personnel's Signature
Name: *Paul K. H. Ho*
NRIC/FIN No.:

ACCIDENT STATEMENT

ACCIDENT DATE: 29 Dec 2018 (DD/MM/YYYY) TIME: 08.30 ^{Am} (HH:MM)

LOCATION: along Tampines Road at junction into Hengyi Ave 7 / Defn Ave 1

1. DETAILS OF VEHICLE

a) VEHICLE NUMBER: SKW 3035D
 b) INSURANCE COMPANY: AIG
 c) POLICY NUMBER: 2100435105-02
 d) POLICY TYPE: (COMPREHENSIVE / THIRD PARTY / THIRD PARTY FIRE & THEFT)
 e) MAKE & MODEL: TOYOTA WISH 1.8
 f) TYPE: (SALOON / COUPE / MPV / VAN / LORRY / MOTORCYCLE / OTHERS)
 g) VEHICLE CATEGORY: (PRIVATE / COMMERCIAL / MOTORCYCLE)
 h) PURPOSE OF USING AT ACCIDENT TIME: private use (going home)
 i) ARE YOU CLAIMING UNDER YOUR OWN INSURANCE (YES/NO)
 IF NO, PLEASE STATE (THIRD PARTY CLAIM) REPORTING ONLY

2. INSURED / POLICY HOLDER

a) NAME: LONG SEE HONG (MALE / FEMALE)
 b) NRIC/FIN/PASSPORT: S2563265F CONTACT: 96220212
 c) ADDRESS: 9 Crawhurst Drive
Singapore 557888

* CONTINUE TO 3. d IF DRIVER ALSO POLICY HOLDER

4/ No of passengers
 (including driver)
2

DRIVER
 a) NAME: AS ABOLK (MALE / FEMALE)
 b) NRIC/FIN/PASSPORT: _____ CONTACT: _____
 c) ADDRESS: _____

d) DATE OF BIRTH: 03/12/1962 (DD/MM/YYYY)

e) OCCUPATION: (INDOOR / OUTDOOR)
 f) DATE OF DRIVING PASS: 15 July 1998

4. WAS DRIVER AN EMPLOYEE OF THE INSURED'S COMPANY? (YES/NO)
 IF NO, RELATIONSHIP OF THE DRIVER WITH INSURED: owner

5. a) WEATHER CONDITION: (CLEAR / RAINING / OTHERS) clear

b) ROAD SURFACE: (DRY / WET / OTHERS)

6. WAS ANYBODY INJURED (YES/NO)

7. a) REPORTED TO POLICE (YES/NO)

IF YES, PLEASE STATE WHICH POLICE STATION: _____

8. THIRD PARTY VEHICLE

4/ No of passengers
 (including driver)
 ()

a) VEHICLE NUMBER: EV4948P MODEL: mazda
 b) DRIVER'S NAME: Justin Teow Wei Jun
 c) NRIC/FIN/PASSPORT: S9648172A CONTACT: 82007195

9. THIRD PARTY VEHICLE

4/ No of passengers
 (including driver)
 ()

a) VEHICLE NUMBER: _____ MODEL: _____
 b) DRIVER'S NAME: _____ CONTACT: _____
 c) NRIC/FIN/PASSPORT: _____

Email: applepc62@yahoo.com.sg

Fax: _____

V1080

REPUBLIC OF SINGAPORE
IDENTITY CARD NO. S2563265F



Name

LONG SEE HONG

龍仕宏

Race

CHINESE

Date of birth

03-12-1962

Sex

M

Country of birth

MALAYSIA



REPUBLIC OF SINGAPORE DRIVING LICENCE



Licence Number S2563265F

Name

LONG SEE HONG

Birth Date 03 Dec 1962

Issue Date 12 Jul 2004



NRIC No: S2563265F



Date of issue

20-08-2008

9 CROWHURST DRIVE
SINGAPORE 557888
NRIC No: S2563265F

Date: 11/03/2012

No: 7068300

YOU ARE LICENSED TO DRIVE VEHICLES IN THE FOLLOWING CLASS(ES)

VALID DATE

15 Jul 1994

Class 3 Motor Cars of unladen weight not exceeding 3000 kg with not more than 7 passengers, exclusive of the driver; and Motor Tractors and other Motor Vehicles of unladen weight not exceeding 2500 kg

NP 428A





CERTIFICATE OF INSURANCE

AUTOPLUS PRIVATE VEHICLE

Name of Policyholder : Long See Hong
Period of Insurance : 26 Oct 2017 To 25 Oct 2018
Engine No. : 2ZR1582401
Chassis No. : JTDGG20W30J002698

Vehicle No. : SKW3035D
Policy No. : 2100435105-02
Endorsement No. :
Issued Date : 09 Oct 2017

ABOUT THE COVER

Make/Model : TOYOTA NEW WISH
Engine Capacity/Tonnage : 1,798.00 CC
Driver Restriction : NA
Sum Insured : Market Value
Off Peak Car : No
First Year of Registration : 2015
Insuring with COE/PAF : Yes

Person or Classes of Persons Entitled to Drive*

a) The Policyholder
b) Any other person who is driving on the Policyholder's order or with his/her permission.
This Policy will indemnify the Policyholder or any authorised driver only if he/she meets the specified age condition.

*You have to pay an additional sum of \$3,000 as "Young and/or Inexperienced Driver Excess" ("YIDR") if You are or Your Authorised Driver (named or unnamed) is under the age of 23 and/or has less than 2 years' driving experience.

Age Condition : All Age Condition

Limitation as to use*

Use only for social, domestic and pleasure purposes and for the Policyholder's business. This Policy does not cover use for hire or reward, driving tuition, driving test, racing, pace-making, reliability trial or speed-testing, the carriage of goods other than samples in connection with any trade or business or use for any purpose in connection with Motor Trade.

Loss of Use 1500cc - 1600cc Optional

* Limitations rendered imperative by Section 8 of the Motor Vehicles (Third Party Risks and Compensation) Act (Cap. 188) and Section 95 of the Road Transport Act, 1987 (Malaysia), are not to be included under these headings.

EXCESS

Section 1

Fire - \$0 Own Damage - \$600 Theft - \$0 Flood Cover - \$0

Section 2

Property Damage - \$0

Windscreen - \$100

Named Driver and Excess (where applicable)

Long See Hong - \$600 (Own Damage)

APPROVED REPORTING CENTRES/AUTHORISED REPAIRERS (FOR CLAIMS RELATED REPAIRS)

Approved Reporting Centres/ AIG Authorised Repairers (For claims related repairs)

Any accident repairs to the Vehicle must be carried out by one of our Authorised Repairers. Within the first 3 years of the first registration of the Vehicle in Singapore, You have the option of having the accident repairs carried out at the Sole Agent's workshop.

For other Approved Reporting Centres/AIG Authorised Repairers, please contact our 24-hour accident emergency hotline at +65 6335 6200. Alternatively, You may refer to AIG website www.aig.com.sg or AIG SG Mobile App. Simply search and download "AIG SG" from iTunes or Google Play.

IMPORTANT NOTES

Hire Purchase Company/Employer's Loan: HONG LEONG FINANCE LTD

We hereby certify that the policy to which this Certificate of Insurance relates is issued in accordance with the provisions of the Motor Vehicles (Third Party Risks and Compensation) Act (Cap. 188), Part IV of the Road Transport Act, 1987 (Malaysia) and Motor Vehicles (Third Party Risks) Rules, 1959 (Malaysia).

0030210000

AIG ASIA PACIFIC INSURANCE PL
78 SHENTON WAY #07-16 AIG BUILDING
SINGAPORE 079120

Underwritten by AIG Asia Pacific Insurance Pte. Ltd.

AIG Asia Pacific Insurance Pte. Ltd.
AUTHORISED REPRESENTATIVE

SEPA106