

3/23/2002

SS. REC. BY:

REF:

CG/FCU8005845/R464

Special Instruction:

Surveyor: Rasul

ASSIGNMENT (Office)

From (Person):

CWS Lurtne Jaw

of

FCI

Date/Time:

27032018 12:24pm

Estimated Cost:

Bill to:

OD / TP / WS / TP RES / OD RES / EVA / INV / MV / CS

To Inspect Vehicle No:

YN 11436E

Insured:

SHC 7178P

at Workshop m/s

Sng Ah Tee

Tel:

62686183

of

Blk 3 Pioneer Rd North #01-18

Policy No:

D/18088937MFSH

Claim No:

D18002439MFSH

Sum Insured:

Excess:

Make of Veh:

(Client's Record)

D.O.A.

26/3/2018

CA / REV / REP. / REV 24 HRS 'Wp

H.O.D. Endorsement:

Date/Time:

27032018 1:09pm

Person Contacted:

Jarinia

Vehicle IN / OUT

Date/Time

Action/Instruction (✓) Estimate

YN 11436E - X

SHC 7178P - 25/3/2018 17:01/422/46

EXA: 120917

25/5/18 @ 4:01pm ADVISED to Lurtne by email.

16/8/18 @ 5:56pm confirmed with Sharon LS to \$8100, 9 days by email.

Cled \$5794.40, 42%.

REF: FCI

0758E

## ASSIGNMENT

From:

Date:

24/5/2018

Estimated Cost:

OD / TP / WS / TP RES / OD RES / EVA / INV / MV

To Inspect Vehicle No:

YN 4436E

at Workshop n/s

Sng Ah Tee

of Blk 3, Pioneer Rd North # 01-18

Insured:

Policy No.

Claims No.

Sum Insured:

Excess:

(Client's Record)

Make of Veh:

(Policy Condition)

Remark: The veh had commenced its  
repair at the time of inspection.

N/S	O/S

Bal. or Market Value:

IDAC Accident Rpt:

Consistent? : Yes or No

GIA / PR Seen:

Consistent? : Yes or No

Est. Repairs:

9

days

Res.:

Yes or No

Lum Sum:

%

3 Val.:

Yes or No

CA / REV / REP. / 24 HRS (wp)

Date:

Person Contacted:

Vehicle: IN / OUT

Veh No:

YN 4436E

Yr Regn:

2013 MK

Type: M.Car / M.Cycle / Bus / Van / Lorry / Taxi / Prime Mover /

Truck / Trailer or

Make:

MITSUBISHI CANTER FEB 21 c.c. 2998

Colour:

WHITE

A/C:

Insured / Std / NI / NA

Sp. Reading

18118

T/Radio:

Insured / Std / NI / NA

Eng/No:

C/No:

FEB 21 A 00019

Gen. Cond: Good / Fair / Poor / Burnt

Steering: Inorder / Jammed / Leaked / Burnt or

Brake: Inorder / Jammed / Leaked / Burnt or

Modi: Nil / S/Rim / STD A/Rim or

Tyre Size:

F:

195R15C

R:

BS / DUN / EXNOVA / GY / FS / LIZA / MIC / OHTSU / PIR / SUMI /

TOYO / YOKO or

Front

Rear

R/Bal.

7

mm

R/Bal.

7/7

mm

L/Bal.

7

mm

L/Bal.

7/7

mm

D.O.A.

26/03/18

D.O.I.

24/05/18

Survey held at

SNG AH TEE

Des. of Damages: Frt / Rear / O/S / N/S / U/C / Rooftop or

FRONT N/S

The U/C / Chassis frame / Body Structure affected due to collision.

Date / Time

Action / Instruction

RECEIVED 17 AUG 2018

Date/Time: File Pass to?

☐

Preli. Report

1. 17/8/2018

☐

Final Report

Date/Time: File Return to?

2)

Days Of Repair:

9

Resurvey No. of Trip:

1

Survey Fee:

Transportation:

1 S + RS. \$

1 Photos

1 Others

TOTAL

Add Fee:

☐

Site Insp (\$)

☐

Interview (\$)

☐

Tech. Insp (\$)

☐

Weekend (\$)

Report Format:

71

Lump Sum / L.B.I. (\$)

8100

5x15=45

170+45

50

50

53

368



# LKK Auto Consultants Pte Ltd

51 Ubi Ave 1 #01-25 Paya Ubi Industrial Park, Singapore 408933

TEL: 6256 3561 FAX: 6256 4315

Reg. No: 199607198R GST Reg. No. 19-9607198-R

Affiliated to Federation Internationale Des Experts En Automobile				
FIRST CAPITAL INSURANCE LTD			Ref : CS/FCI18005845/R1qb	
36 ROBINSON ROAD #16-01 CITY HOUSESINGAPORE 068877			Date : 29-03-2018	
			Code : FCI2	
<b>1. Policy Particulars :- THIRD PARTY CLAIM</b>				
Insured Veh.	SHC 7178P	Veh. Inspected	YN 4436E	
Policy No.		Coverage (\$)	0.00	
Claim No.	D18002459MFSH	Excess (\$)	0.00	
Assign From	CWS (LURENE JAW)	Assign Date	29/03/2018	
<b>2. Vehicle Particulars &amp; Condition</b>				
Make & Model		c.c	0	
Engine No.	HIDDEN	Year of Reg.		
Chassis No.		Colour		
Odometer	-	Steering		
Brakes		Modification		
General				
<b>3. Conditions of Tyres</b>				
	Size	Make	Balance	
R/H Front Tyre			mm	
L/H Front Tyre			mm	
R/H Rear Tyre			mm	
L/H Rear Tyre			mm	
<b>4. Description of Damages</b>				
<b>5. General Information</b>				
Accident Date	26/03/2018	Inspection Date	25/05/2018	
Survey held at	SNG AH TEE MOTOR & PANEL SERVICE PTE LTD BLK 3, PIONEER ROAD NORTH, #01-18 SINGAPORE 628457.			
<b>5a. Remarks</b>				
A)THE INSPECTION WAS CONDUCTED ON A"WITHOUT PREJUDICE" BASIS. B)IN ACCORDANCE TO YOUR INSTRUCTIONS, WE HAVE NOT AUTHORISED REPAIRS.				

**MOTOR SURVEY ASSIGNMENT**

<b>Date</b>	27-03-2018	<b>Our Ref No.</b> D18002459MFSH
<b>Accident Date</b>	26-03-2018	<b>Claim Type.</b> Third Party
<b>Insured Vehicle</b>	SHC7178P	<b>Third Party Vehicle.</b> YN4436E
<b>Survey Location</b>	BLK 3 PIONEER ROAD NORTH #01-18	
<b>Contact Person.</b>	JOYCE TAN	
<b>Contact No.</b>	62686183/ 0	<b>Fax No.</b> 62681429
<b>Survey Type</b>	WITHOUT PREJUDICE:PENDING ID'S VF TO DETERMINE LIABILITY	
<b>Appointed Surveyor</b>	LKK AUTO CONSULTANTS PTE LTD	
<b>Contact Person</b>	NA	<b>Fax No.</b> 68416315
<b>Contact Number.</b>	NA	

**FOR DIRECT SETTLEMENT**

Please submit to us the Tax Invoice together with letter of claim for Rental OR Loss of use (based on NIMA Benchmark rates) together with your survey report.

**THIRD PARTY SURVEY REQUEST**

<b>Cc : Workshop</b>	SNG AH TEE MOTOR & PANEL SERVICE PTE LTD	<b>Attention.</b> NIL
<b>Cc : TP Solicitor</b>	NA	<b>TP Solicitor Fax No.</b> NA
<b>Officer Incharge</b>	LURENE	

**IMPORTANT NOTE**

Kindly submit the survey report via CWS within 14 days for survey assignment and 7 days for re-inspection.  
This is a computer generated letter, no signature required.

Job Sheet (/ClaimWS/Surveyor/JobSheet/236377)



PRI Documents



Close



## PRI Header Details

Claim No	D18002459MFSH	Policy No	D-18088937MFSH	Claimant S.No & Name	1 & SN SERVIC
Workshop Name	SNG AH TEE MOTOR & PANEL SERVICE PTE LTD (Contact Person : JOYCE TAN )	Survey Location & Contact Details	BLK 3 PIONEER ROAD NORTH #01-18 Mobile: 0 , Phone: 62686183 , Fax: 6268142 EmailId: ADMIN@SNGAHTEE.COM		
Our Surveyor	LKK AUTO CONSULTANTS PTE LTD	Instructions To Surveyor	WITHOUT PREJUDICE:PENDING ID'S VF TO DE		
Insured Name	CITYCAB PTE LTD	Insured Vehicle No	SHC7178P	TP Vehicle No	YN4436
PRI Recieved Date	27-03-2018 09:00:47 PM	Surveyor Appointed Date	29-03-2018 12:24:41 PM	Surveyor Accept Date	29-03-

## Survey Report Upload

Surveyor Inspection Date *:	<input type="text"/>	Surveyor Report Date	29-03-2018	Upload Survey Report *:	<input type="text"/>
-----------------------------	----------------------	----------------------	------------	-------------------------	----------------------

## Vehicle Particulars

Make	<input type="text" value="Please Select Make"/>	Model	<input type="text" value="Please Select Model"/>	Year	<input type="text" value="Select"/>
Chasis No	<input type="text"/>	Engine No	<input type="text"/>	Mileage	<input type="text"/>
Color	<input type="text"/>	Cubic Capacity	<input type="text"/>		

## Multiple Documents Upload

Upload Multiple Documents

File Name

Action

## Surveyor Job Remarks

## Shiau Chan (LKKAUTO)

---

**From:** Sharon Sng <sharon@sngahtee.com>  
**Sent:** Thursday, 16 August 2018 5:56 PM  
**To:** Shiau Chan (LKKAUTO)  
**Subject:** RE: FINALISE OF VEHICLE YN 4436E (DOA: 26/03/2018)

Hi Shiau Chan

We confirm. Thanks.

Best Regards

---

Sharon Sng

SNG AH TEE MOTOR & PANEL SERVICE PTE LTD | BLK 3 PIONEER ROAD NORTH #01-18 SINGAPORE 628457  
TEL: 62686183 (4LINES) | FAX: 62681429 | Find us at <http://www.sngahtee.com>



---

**From:** Shiau Chan (LKKAUTO) [mailto:siewsc@lkkauto.com]  
**Sent:** Thursday, August 16, 2018 3:27 PM  
**To:** Sharon Sng; admin@sngahtee.com  
**Cc:** SUR  
**Subject:** RE: FINALISE OF VEHICLE YN 4436E (DOA: 26/03/2018)

Dear Sharon,

WITHOUT PREJUDICE

Offer Lump Sum \$8,100.00 before GST and 9 repair days.

Kindly confirm.

Best Regards,

**Shiau Chan (Ms)** | Case Handler

**LKK Auto Consultants Pte Ltd**

Phone: 6256-3561 | email: [siewsc@lkkauto.com](mailto:siewsc@lkkauto.com) | fax: 6256-4315

Blk 51, Paya Ubi Industrial Park, Ubi Avenue 1, #02-25 | S(408933)

---

**From:** Sharon Sng <sharon@sngahtee.com>  
**Sent:** Wednesday, 18 July 2018 5:53 PM  
**To:** Shiau Chan (LKKAUTO) <siewsc@lkkauto.com>; admin@sngahtee.com  
**Subject:** RE: FINALISE OF VEHICLE YN 4436E (DOA: 26/03/2018)

Best Regards

## Shiau Chan (LKKAUTO)

---

**From:** Shiau Chan (LKKAUTO)  
**Sent:** Friday, 25 May 2018 4:01 PM  
**To:** 'Lurene Jaw'; 'Claim Workflow System'  
**Cc:** assignments; SUR  
**Subject:** RE: ACCIDENT INVOLVING OUR CLIENTS YN4436E AND YOUR INSURED SHC7178P 26/03/2018 // OUR REF:D18002459-LJ  
**Attachments:** CSFCI18005845R1qb.pdf

Dear Lurene,

Enclosed herewith preliminary advice of YN 4436E.

Best Regards,

**Shiau Chan (Ms)** | Case Handler

**LKK Auto Consultants Pte Ltd**

Phone: 6256-3561 | email: [siewsc@lkkauto.com](mailto:siewsc@lkkauto.com) | fax: 6256-4315

Blk 51, Paya Ubi Industrial Park, Ubi Avenue 1, #02-25 | S(408933)

---

**From:** Lurene Jaw [mailto:LureneJaw@msfirstcapital.com.sg]  
**Sent:** Friday, 13 April 2018 10:36 AM  
**To:** ADMIN SAT <admin@sngahtee.com>  
**Cc:** Admin-D (LKKAUTO) <admin-d@lkkauto.com>  
**Subject:** RE: ACCIDENT INVOLVING OUR CLIENTS YN4436E AND YOUR INSURED SHC7178P 26/03/2018 // OUR REF:D18002459-LJ

### WITHOUT PREJUDICE

Dear Joyce

Liability is 100% apparent on our insured driver who is responsible for this accident. Kindly forward your LOD together with supportive documents for assessing to enable us to settlement with you direct.

### Aside to Ashley

You may convert this assignment to DIRECT SETTLEMENT & liaise with Joyce to adjust the COR.

*Kindly quote our claim reference when communicating with us.*

*Lurene Jaw*

Motor Claims Department

**New email:** [lurenejaw@msfirstcapital.com.sg](mailto:lurenejaw@msfirstcapital.com.sg)

**MS First Capital Insurance Ltd** | 36 Robinson Road, City House, #16-01 Singapore 068877 | DID: 6507 3584 | Fax: 6507 3849 | Company Reg. No. 195000106C  
A Member of **MS&AD** INSURANCE GROUP

Personal Data Protection Act 2012 ("PDPA"):

Under the PDPA, there are various requirements that regulate the processing of your personal data.

Please refer to <http://www.msfirstcapital.com.sg> for details of PDPA Personal Data Collection Statement.



Auto  
Consultants  
Pte Ltd

51 UBI AVE 1, #01-25 PAYA UBI INDUSTRIAL PARK, SINGAPORE 408933 TEL : (065) 62563561 FAX : (065) 62564315

Your Ref: D18002459MFSH

Date: 25 May 2018

Our Ref: CS/FCI18005845/R1qb

The Motor Claims Department  
First Capital Insurance Ltd

Dear Sir/Madam,

**INITIAL INSPECTION REPORT OF VEHICLE NO. YN 4436E.**

Please be informed that we had conducted the inspection of the abovementioned vehicle on 24/05/2018 at the premises of M/s SNG AH TEE, and have the following to report:-

Workshop Estimate Amount	: S\$ 13,894.40
Revised Estimate Amount	: S\$ 10,139.20
"Check" Items Amount	: S\$ 2,635.20
Market Value	: S\$ -
LTA Reimbursement Value	: S\$ -
Nett Value	: S\$ -

**Description of Damage:**

The vehicle sustained damages  
at the front n/s portion.

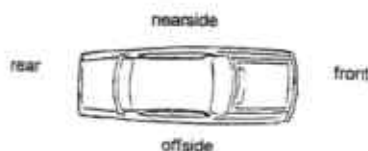

Yours faithfully

Rasul  
Automotive Assessor



**Enquire PARF/COE Rebate for Registered Vehicle****Vehicle Owner Particulars**

Owner ID Type:	Company
Owner ID:	0758E

**Vehicle Details**

Vehicle No.:	YN4436E
Vehicle to be Exported:	No
Intended De-registration Date:	07 Apr 2018
Vehicle Make:	MITSUBISHI
Vehicle Model:	CANTER FEB21ER3SDEB (CBU)
Primary Colour:	White
Manufacturing Year:	2013
Engine No.:	4P10A92649
Chassis No.:	FEB21EA00019
Maximum Power Output:	-
Open Market Value:	\$30,546.00
Original Registration Date:	16 Dec 2013
First Registration Date:	16 Dec 2013
Transfer Count:	0
Actual ARF Paid:	\$1,528.00

**Intended PARF Rebate Details**

PARF Eligibility:	No
PARF Eligibility Expiry Date:	-
PARF Rebate Amount:	\$0.00

**Intended COE Rebate Details**

COE Expiry Date:	15 Dec 2023
COE Category:	C - Goods Vehicle & Bus
COE Period(Years):	10
QP Paid:	\$51,112.00
COE Rebate Amount:	\$29,073.00
<b>Total Rebate Amount:</b>	<b>\$29,073.00</b>

The information contained herein is correct as at 27 Mar 2018

OK

## SINGAPORE ACCIDENT STATEMENT

### IMPORTANT NOTICE

1. Please report correctly the details of the accident to speed up the claims process.
2. This Form must be completed by the Policyholder and/or the Authorised Driver.
3. Information provided must be as truthful and accurate as possible. Any wilful misrepresentation or withholding of material facts may allow insurance companies to repudiate policy ability.
4. The issue and acceptance of this Form by insurance companies is not an admission of policy liability on the part of the insurance companies.
5. Any false reporting may be referred to the Police for investigation.
6. This report will be forwarded by the insurers of the GIA Records Management Centre established by the General Insurance Association of Singapore (GIA) for archiving and that copies of this report will, for a fee, be made available upon application by interested parties.
7. By the lodgement of this report to the insurers, you hereby consent to the archiving of this report at the centre and to copies of the report being made available aforesaid.

### ACCIDENT STATEMENT

Date Of Report	26/03/2018 17:33
Date Of Accident	26/03/2018 08:50
Exact Location Of Accident	JUNCTION OF YUNG HO RD & CORPORATION DR
Country/State of Loss	SINGAPORE

### DETAILS OF OWN VEHICLE

Vehicle Registration Number	YN4436E
<b>Insured/Policyholder</b>	
Name Of Registered Owner	OKH HOLDINGS PTE. LTD.
Co Reg No	199800758E
Email Address	NOEMAIL
Mobile Phone No	
Alternative Phone No	OFFICE-63450544
<b>Vehicle Particulars</b>	
Manufacturer	MITSUBISHI
Model	CANTER-3.0 D FEA01BR2SDEB (M)
Exact Purpose for which vehicle was being used at time of accident	
Are you claiming under your own insurance policy for repair to your vehicle?	NO
If No, Please state action to be taken	THIRD PARTY
Vehicle Category	COMMERCIAL VEHICLE

### Insurance Company

Name of Insurance Company	MSIG INSURANCE (SINGAPORE) PTE. LTD.
Type Of Coverage	COMPREHENSIVE
Fleet Policy	NO
Policy Number	A28648630MKC
Cover Note Number	

### Driver

Name of Driver	MARIMUTHU CHANDRABABU
NRIC No	G7868087W
Date Of Birth	09/06/1985
Occupation	OUTDOOR
Date Of Driving Pass	06/08/2009
Driving Experience	8 YEARS AND 7 MONTHS
Gender	MALE
Mobile Number	(LOCAL) +65-96993162
Fax Number	
Contact Number	
Email Address	NOEMAIL

Address	46, KIM YAM ROAD, #03-10, THE HERENCIA
Postcode	239351
Was driver an employee of the Insured's Company	YES
If No, Relationship of the Driver with the Insured	
Vehicle Registration Number of Driver's Own Vehicle	-
	-
	-
Insurance Company of Driver's Own Vehicle	-
	-
	-

#### General Information of the Accident

Type Of Accident	COLLISION - CROSS JUNCTION
Weather Conditions	CLEAR
Road Surface	DRY

#### Other Information

Was any foreign vehicle involved in this accident?	NO
Number of vehicles involved in the accident	
Was any body injured in the Accident?	NO
Was any injured conveyed to hospital by ambulance?	NO
Was any other material or property damaged?	YES
I have been approached by unknown person(s) soliciting/offering accident claims assistance.	NO
Number of Passengers (Including Driver)	1

#### Details of Police Action

Was the accident reported to the police?	YES
If Yes, Please state which Police Station	
Police Station Name	GEYLANG N.P.C
Police Station Address	ROAD: 132 PAYA LEBAR ROAD , POSTCODE: 409014 , COUNTRY: SINGAPORE
Police Station Contact	TEL NO: - FAX NO:
Was notice of intended Prosecution given?	NO
If Yes, against whom?	

#### Circumstances of Accident

REFER TO POLICE REPORT T/20180326/2073

#### Attachment(s)

Are accident photos available for attachment?	YES
Was there any video captured by Car Camera?	NO
Was there any audio recorded?	NO

#### DETAILS OF OTHER VEHICLE PROPERTY 1

Vehicle Registration Number	SHC7178P
Vehicle Make/Model/Colour	
Details Of Properties	
Vehicle Category	TAXI
Name of Driver	OANG SIEW CHOON
NRIC/Passport Number	S1826231B
Contact Number	
Address	
Postcode	
Insurance Company Name	
Nature Of Damage	

**SKETCH PLAN****IMPORTANT NOTICE**

1. Please report correctly the details of the accident to speed up the claims process.
2. This Form must be completed by the Policyholder and/or the Authorised Driver.
3. Information provided must be as truthful and accurate as possible. Any wilful misrepresentation or withholding of material facts may allow insurance companies to repudiate policy liability.
4. The issue and acceptance of this Form by insurance companies is not an admission of policy liability on the part of the insurance companies.
5. Any false reporting may be referred to the Police for investigation.
6. The report will be forwarded by the insurers of the GIA Records Management Centre established by the General Insurance Association of Singapore (GIA) for archiving and that copies of this report will for a fee be made available upon application by interested parties.
7. By the lodgment of this report to the insurers, you hereby consent to the archiving of this report at the centre and to copies of the report being made available aforesaid.
8. **Consent under the Personal Data Protection Act (PDPA)**

I understand, acknowledge, agree and consent that:

- (a) My insurer, my workshop and the General Insurance Association of Singapore ("GIA") may/are permitted to collect, use, disclose and/or process my personal data/personal information set out in this [form] and any other personal information provided by me or possessed by my insurer (collectively the "Personal Information") and disclose and transfer such Personal Information to all insurer(s) who have insured vehicle(s) involved in this accident (all insurer(s) who have insured vehicle(s) involved in this accident shall be collectively referred to as the "Insurers"), the Insurers' lawyers/law firms, the Monetary Authority of Singapore and any relevant government agency/authority (such as the police), for the purpose(s) of:
  - (i) processing, handling and/or dealing with my claims including the settlement of the claims and any necessary investigations relating to the claims;
  - (ii) investigating the accident and/or my claims;
  - (iii) carrying out and/or dealing with my instructions or responding to any enquiries by me;
  - (iv) administering my claims (including the mailing of correspondence, statements, invoices, reports or notices to me, which could involve disclosure of certain personal data about me to bring about delivery of the same as well as on the external cover of envelopes/mail packages); and/or
  - (v) complying with applicable law in administering, processing, handling and/or dealing with my claims (collectively the "Purposes")
- (b) all insurer(s) who have insured vehicle(s) involved in this accident and the Insurers' lawyers/law firms, may/are permitted to collect, use, disclose and/or process my Personal Information for one or more of the above Purposes; and
- (c) my Personal Information may/can be disclosed by any of the Insurers and/or GIA to their third party service providers or agents (including their lawyers/law firms), which may be sited outside of Singapore, for one or more of the above Purposes.
- (d) my Personal Information will also be collected and used to compile claims history for the purpose of fraud detection, investigation and management in present and all future claims.
- (e) the information so collected under (d) above may be shared / disclosed:
  - (i) to all Insurers and/or any other third parties that assist in evaluating, investigating, controlling or managing fraud, regulators, law enforcement and government agencies as reasonably required for the purposes stated, or
  - (ii) for complying with requirements under any regulations, laws or court orders.



Policyholder's Signature  
Date & Time:

Driver's Signature  
(If driver is not the policyholder)  
Date & Time:

Reporting Centre Personnel's Signature  
Name:  
NRIC/FIN No.:

I AM AWARE THAT MY INSURER MAY HAVE A **14 DAYS TIMEFRAME** FOR ME TO SUBMIT AN OWN DAMAGE CLAIM UNDER MY OWN POLICY. I WILL CHECK MY POLICY FOR MORE DETAILS.

SKETCH PLAN

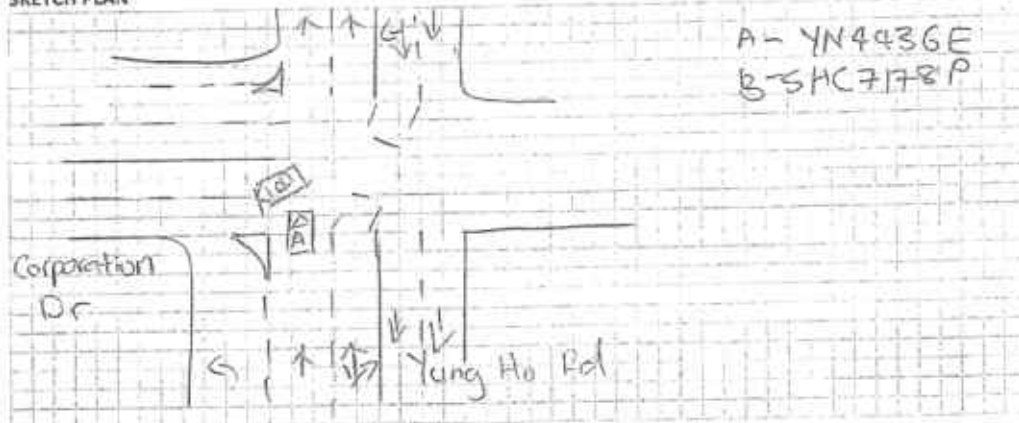

DESCRIBE CIRCUMSTANCES OF THE ACCIDENT

Refer to Police Report T/20180326/2073

DECLARATION

I/We declare the foregoing particulars are true in every respect.



Policyholder's Signature  
Date & Time:

Driver's Signature  
(If driver is not the policyholder)  
Date & Time:

☐ Claim own policy  
☒ Claim third party  
☐ Claim OD / TP at other workshop  
☐ For record purpose  
Policy No. A28698680MKC  
Insurer MSIC Veh. No. YN4436E

Reporting Centre Personnel's Signature  
Name:  
NRIC/FIN No.:



**SINGAPORE  
POLICE FORCE**



T/20180326/2073

1 of 3

Police Station Of Origin:  
Geylang N.P.C  
132 Paya Lebar Road SINGAPORE 409014  
Tel No: 1800-8486999

Report No. T/20180326/2073

**REPORT OF A TRAFFIC ACCIDENT**

Date/Time Report Made: 26/03/2018 13:03	Vide Report No.:	Station Diary No.: 97
--	------------------	--------------------------

Informant's Particulars			
Name of Informant: MARIMUTHU CHANDRABABU		Address: APT BLK 52 WOODLANDS STREET 13 #10-05 MARSILING APARTMENTS SINGAPORE 738603	
ID Type / ID No.: FIN NO / G7868087W		Contact No.: Home/Office: Mobile: 90370332	
Nationality: INDIAN		Email:	
Sex: Male	Age: 32	Date of Birth: 09/06/1985	Type of Informant: Driver
Race: Indian		Language:	Institution / School Name:
Occupation: CONSTRUCTION WORKER		Driving Licence Information: Class: Date of Expiry:	

General information of the Accident				
Type of Accident:	Non-Injury	Drink Drive: No	Date/Time of Accident: 26/03/2018 08:50	Type of Location: Bend
Location: Along Road 1 YUNG HO ROAD				
Weather: Clear		Road Surface: Dry	Road Speed Limit:	
Traffic Flow: One Way		Traffic Control:	Traffic Volume: Moderate	
Type of Collision: Between Moving Vehicles - Head To Side			Anyone conveyed by ambulance: No	

Details of Vehicle Involved						
Vehicle No.	Type	Make	Model	Color	Condition	No of Passenger
SHC7178P	Car	HYUNDAI	I40 1.7 CRDI F/L AT ABS AIRBAG 4DR	Yellow	Slightly Damaged	0
YN4436E	Lorry	MITSUBISHI	CANTER FEB21ER3S DEB (CBU)	White	Slightly Damaged	0



**SINGAPORE  
POLICE FORCE**



T/20180326/2073

2 of 3

Police Station Of Origin:  
Geylang N.P.C  
132 Paya Lebar Road SINGAPORE 409014  
Tel No: 1800-8486999

Report No. T/20180326/2073

**CONTINUATION OF REPORT**

<b>Details of Person Involved</b>			
Any Pedestrian Involved: No			
No. of Pedestrians Injured: NIL		Use of Pedestrian Crossing: NA	
<b>Driver</b>			
Name	OANG SIEW CHOON	ID No.	S1826231B
Related Vehicle	SHC7178P (Car)	Contact No.	96993162
Hospital/Clinic	NIL	Class of Driving Licence & Expiry Date	Class: NIL Date of Expiry: NIL
Date Treatment	NIL	Date Discharge	NIL
No. of Days granted Medical Leave	NIL	Degree of Injury	NIL
<b>Driver</b>			
Name	MARIMUTHU CHANDRABABU	ID No.	G7668087W
Related Vehicle	YN4436E (Lorry)	Contact No.	90370332
Hospital/Clinic	NIL	Class of Driving Licence & Expiry Date	Class: NIL Date of Expiry: NIL
Date Treatment	NIL	Date Discharge	NIL
No. of Days granted Medical Leave	NIL	Degree of Injury	NIL

**Brief Details.**

On 26/03/2018 at about 0850hrs, I was travelling along yung ho road and was going straight, when suddenly a yellow taxi was turning into Corporation Dr, I tried to stop however to no avail. As such, my front lorry hit onto the left side of the taxi. Due to the collision, my lorry suffered a few damages which are front left signal light crashed in, front left bumper dented in, and the left door cannot be close. The taxi front left bumper near the tire also dented in. There is no in-car camera for my lorry. No one was injured during this accident thus we did not call for police assistance. The lorry I was driving belongs to my company: OKH Holdings Pte Ltd. I have already inform my company about the accident.



**SINGAPORE  
POLICE FORCE**



T/20180326/2073

Police Station Of Origin:  
Geylang N.P.C  
132 Paya Lebar Road SINGAPORE 409014  
Tel No: 1800-8486999

3 of 3

Report No. T/20180326/2073

CONTINUATION OF REPORT

**Sketch Plan**

Informant is not able to provide sketch plan

IMPORTANT: Please attach a copy of your vehicle's Insurance Certificate to this report. If you don't have the certificate with you now, please fax a copy to 65474885 stating the **report number** as reference.

Signature Of Officer Recording The Report:

G /

Sgt 2 CHEW HUI YU

Signature Of Informant:

Signature Of Interpreter:

Not applicable

Date/Time:

26/03/2018 13:03

Officer In Charge Of Case:

TP / GIA /

Staff Sgt TANG SIEW PING

Contact No.: 65476430

Classification Of Case:

Authentication Stamp

NP168



SINGAPORE  
POLICE FORCE

SIGNATURE



# 孫亞弟汽車燒焊私人有限公司

## SNG AH TEE MOTOR & PANEL SERVICE PTE LTD

Blk 3, Pioneer Road North, #01-18 Singapore 628457

Tel: 6268 6183 (4 Lines) Fax: 6268 1429

Email: sngahtee@singnet.com.sg

Website: www.sngahtee.com

RCB. Reg. / GST Reg. No: 200810440N

EST/QUOTE NO. SQ003863

FIRST CAPITAL INSURANCE LIMITED

MOTOR CLAIMS DEP

36 ROBINSON ROAD #16-01

CITY HOUSE SINGAPORE 068877

ATTENTION:

CONTACT: 6222 2311

FAX NO: 6507 3849

DATE: 26/03/2018

ACCIDENT DATE: 23/05/2018

VEHICLE NO: YN4436E

CHASSIS/ENG.NO: FEB21EA00019

VEHICLE MODEL: MIT.FEB21

CLAIM NO:

POLICY NO:

REMARK

4436 F.CAPITAL TP

AGST SHC7178P

S/N.	QTY	UNIT	DESCRIPTION	PRICE	DISC %	DISC/MARKUP	TOTAL AMT
<b>** LIST PRICE **</b>							
1	1	PC	FRT BUMPER	1,010.00	20	808.00 PA ✓	808.00
2	1	PC	FRT BUMPER BRACKET(LH)	196.00	20	156.80 PA ✓	156.80
3	1	PC	FRT BUMPER INNER BRACKET LH	163.00	20	130.40 PA ✓ X	130.40 X
4	1	PC	FRT BUMPER SIDE GARNISH LH	341.00	20	272.80 ME ✓	272.80
5	1	PC	FRT GRILLE ASSY	1,105.00	20	884.00 300 ✓	884.00
6	1	PC	FRT GRILLE CLIP SET	415.00	20	332.00 ME ✓	332.00
7	1	PC	FRT HEADLAMP LH	501.00	20	400.80 PA ✓	400.80
8	1	PC	FRT HEADLAMP LOWER SEAL(LH)	15.00	20	12.00 DE ✓	12.00
9	1	PC	FRT HEADLAMP SIDE COVER(LH)	223.00	20	178.40 PA ✓	178.40
10	1	PC	FRT SIGNAL LAMP LH	266.00	20	212.80 PA ✓	212.80
11	1	PC	FRT PANEL	2,436.00	20	1,948.80 PA ✓	1,948.80
12	1	PC	FRT PANEL FUSO LOGO	155.00	20	124.00 ME ✓	124.00
13	1	PC	FRT CORNER PANEL LH	506.00	20	404.80 DE ✓	404.80
14	3	PC	FRT CORNER PANEL CLIP	7.00	20	5.60 ME ✓	16.80
15	1	PC	FRT SIDE MIRROR ROUND(LH)	59.00	20	47.20 ME ✓	47.20
16	1	PC	FRT WINDSCREEN RUBBER	500.00	20	400.00 ME ✓	400.00
17	1	PC	FRT DOOR LH	200.00	20	160.00 Repair ✓	160.00
18	1	PC	FRT DOOR HINGE	163.00	20	130.40 ? PA X ✓	260.80
19	1	PC	FRT DOOR "DUONIC" STICKER	62.00	20	49.60 ME ✓	49.60
20	1	PC	FRT DOOR WEATHERSTRIPE(LH)	423.00	20	338.40 ME ✓	338.40

JOYCE

PAGE: 1 of 2

ON BEHALF OF SNG AH TEE PANEL & SERVICE PTE LTD

E & O E

Disclaimer clause:

The above estimate/quotation is meant for solely the intended party stated above and in any event, we are not liable to any other parties arising from the circumstances of this or any action taken in reliance on such estimates or quotations.

Quotation is only valid for 14 days.

# 孫亞弟汽車燒焊私人有限公司 SNG AH TEE MOTOR & PANEL SERVICE PTE LTD

Blk 3, Pioneer Road North, #01-18 Singapore 628457

Tel: 6268 6183 (4 Lines) Fax: 6268 1429

Email: sngahtee@singnet.com.sg

Website: www.sngahtee.com

RCB. Reg. / GST Reg. No: 200810440N

EST/QUOTE NO. SQ003863

FIRST CAPITAL INSURANCE LIMITED

MOTOR CLAIMS DEP

36 ROBINSON ROAD #16-01

CITY HOUSE SINGAPORE 068877

ATTENTION:

CONTACT: 6222 2311

FAX NO: 6507 3849

DATE: 26/03/2018

ACCIDENT DATE: 23/05/2018

VEHICLE NO: YN4436E

CHASSIS/ENG.NO: FEB21EA00019

VEHICLE MODEL: MIT.FEB21

CLAIM NO:

POLICY NO:

REMARK: 4436 F.CAPITAL TP  
AGST SHC7178P

S/N.	QTY	UNIT	DESCRIPTION	PRICE	DISC %	DISC/MARKUP	TOTAL AMT
21	1	PC	FRT DOOR STEP GARNISH LH	613.00	20	490.40 <i>CRA</i>	490.40
22	1	PC	FRT DOOR PILLAR @ FRT LH	1,482.00	20	1,185.60 <i>HA</i>	1,185.60
23	1	PC	AIRCON BLOWER ASSY	2,455.00	20	1,964.00 <i>2% Xsu</i>	1,964.00 X

SUB-TOTAL: 10,778.40

## \*\* SPECIAL NETT PRICE \*\*

1	1	PC	ERP BRACKET	26.00		26.00 <i>an</i>	26.00
SUB-TOTAL							26.00

## \*\* WORK LABOUR \*\*

TO KNOCK, WELD REMOVE & REPLACE ABOVE PARTS

TO SPRAY PAINTING ON AFFECTED AREAS

TO CHECK WIRING

TO REMOVE & REFIX FRT WINDSCREEN

TO REMOVE & REFIX FRT DASHBOARD

TO TRANSFER DOOR GLASS

TO REFILL AIRCON GAS

1300.00 *800* 1,300.00

1200.00 *900* 1,200.00

30.00 30.00

180.00 *120* 180.00

180.00 *120 X an* 180.00

100.00 *X an* 100.00

100.00 *? X an* 100.00

SUB-TOTAL 3,090.00

JOYCE

ON BEHALF OF SNG AH TEE PANEL & SERVICE PTE LTD

E & O E

LKK Auto Consultants hence notify the Repairer of the following:

- To resurvey before/after spray painting
- To display damaged part(s) during resurvey
- Parts prices are subject to confirmation
- Third party survey is on a "Without Prejudice" basis
- No illegal modification(s) is allowed
- Supplementary item(s) must be resurveyed and is subject to final approval from Insurance Company

PAGE: 2 of 2

Acknowledged by Repairer

Signature:

Date:

SUB-TOTAL: S\$ 13,894.40  
ADD 7% GST. S\$ 972.61  
GRAND TOTAL: S\$ 14,867.01

Disclaimer clause:

The above estimate/quotation is meant for solely the intended party stated above and in any event, we are not liable to any other parties arising from the circumstances of this or any action taken in reliance on such estimates or quotations.

Quotation is only valid for 14 days.

# 孫亞弟汽車燒焊私人有限公司 SNG AH TEE MOTOR & PANEL SERVICE PTE LTD

Blk 3, Pioneer Road North, #01-18 Singapore 628457

Tel: 6268 6183 (4 Lines) Fax: 6268 1429

Email: sngahtee@singnet.com.sg

Website: www.sngahtee.com

RCB, Reg. / GST Reg. No: 200810440N

EST/QUOTE NO. SQ003863

FIRST CAPITAL INSURANCE LIMITED

MOTOR CLAIMS DEP

36 ROBINSON ROAD #16-01

CITY HOUSE SINGAPORE 068877

ATTENTION:

CONTACT: 6222 2311

FAX NO: 6507 3849

DATE : 26/03/2018  
ACCIDENT DATE : 23/05/2018 76/03/2018  
VEHICLE NO : YN4436E  
CHASSIS/ENG.NO : FEB21EA00019  
VEHICLE MODEL : MIT.FEB21  
CLAIM NO :  
POLICY NO :  
REMARK : 4436 F.CAPITAL TP  
AGST SHC7178P

S/N.	QTY	UNIT	DESCRIPTION	PRICE	DISC %	DISC/MARKUP	TOTAL AMT
** LIST PRICE **							
1	1	PC	FRT BUMPER	1,010.00	20	808.00 PA ✓	808.00 ✓
2	1	PC	FRT BUMPER BRACKET(LH)	196.00	20	156.80 PA ✓	156.80 ✓
3	1	PC	FRT BUMPER INNER BRACKET LH	163.00	20	130.40 PA? ✓	130.40 ✓
4	1	PC	FRT BUMPER SIDE GARNISH LH	341.00	20	272.80 ME ✓	272.80 ✓
5	1	PC	FRT GRILLE ASSY	1,105.00	20	884.00 SC ✓	884.00 ✓
6	1	PC	FRT GRILLE CLIP SET	415.00	20	332.00 ME ✓	332.00 ✓
7	1	PC	FRT HEADLAMP LH	501.00	20	400.80 PA ✓	400.80 ✓
8	1	PC	FRT HEADLAMP LOWER SEAL(LH)	15.00	20	12.00 DE ✓	12.00 ✓
9	1	PC	FRT HEADLAMP SIDE COVER(LH)	223.00	20	178.40 PA ✓	178.40 ✓
10	1	PC	FRT SIGNAL LAMP LH	266.00	20	212.80 PA ✓	212.80 ✓
11	1	PC	FRT PANEL	2,436.00	20	1,948.80 PA ✓	1,948.80 ✓
12	1	PC	FRT PANEL FUSO LOGO	155.00	20	124.00 ME ✓	124.00 ✓
13	1	PC	FRT CORNER PANEL LH	506.00	20	404.80 DE ✓	404.80 ✓
14	3	PC	FRT CORNER PANEL CLIP	7.00	20	5.60 ME ✓	16.80 ✓
15	1	PC	FRT SIDE MIRROR ROUND(LH)	59.00	20	47.20 ME ✓	47.20 ✓
16	1	PC	FRT WINDSCREEN RUBBER	500.00	20	400.00 ME ✓	400.00 ✓
17	1	PC	FRT DOOR LH	200.00	20	160.00 Repair ✓	160.00 R
18	1	PC	FRT DOOR HINGE	163.00	20	130.40 ? (lp) X ✓	260.80 X
19	1	PC	FRT DOOR "DUONIC" STICKER	62.00	20	49.60 ME ✓	49.60 ✓
20	1	PC	FRT DOOR WEATHERSTRIPE(LH)	423.00	20	338.40 ME ✓	338.40 ✓

JOYCE

PAGE: 1 of 2

ON BEHALF OF SNG AH TEE PANEL & SERVICE PTE LTD

E & O E

Disclaimer clause:

The above estimate/quotation is meant for solely the intended party stated above and in any event, we are not liable to any other parties arising from the circumstances of this or any action taken in reliance on such estimates or quotations.

Quotation is only valid for 14 days.

# 孫亞弟汽車燒焊私人有限公司 SNG AH TEE MOTOR & PANEL SERVICE PTE LTD

Blk 3, Pioneer Road North, #01-18 Singapore 628457

Tel: 6268 6183 (4 Lines) Fax: 6268 1429

Email: sngahtee@singnet.com.sg

Website: www.sngahtee.com

RCB. Reg. / GST Reg. No: 200810440N

EST/QUOTE NO. SQ003863

FIRST CAPITAL INSURANCE LIMITED

MOTOR CLAIMS DEP

36 ROBINSON ROAD #16-01

CITY HOUSE SINGAPORE 068877

ATTENTION:

CONTACT: 6222 2311

FAX NO: 6507 3849

DATE: 26/03/2018  
ACCIDENT DATE: 23/05/2018  
VEHICLE NO: YN4436E  
CHASSIS/ENG.NO: FEB21EA00019  
VEHICLE MODEL: MIT.FEB21  
CLAIM NO:  
POLICY NO:  
REMARK: 4436 F.CAPITAL TP  
AGST SHC7178P

S/N	QTY	UNIT	DESCRIPTION	PRICE	DISC %	DISC/MARKUP	TOTAL AMT
21	1	PC	FRT DOOR STEP GARNISH LH	613.00	20	490.40 <i>CRA</i>	490.40/
22	1	PC	FRT DOOR PILLAR @ FRT LH	1,482.00	20	1,185.60 <i>BT</i>	1,185.60/
23	1	PC	AIRCON BLOWER ASSY	2,455.00	20	1,964.00 <i>?</i>	1,964.00 X

8263.20

26.00

1850.00

10139.20

SUB-TOTAL: 10,778.40  
~~8263.20~~

## \*\* SPECIAL NETT PRICE \*\*

1 1 PC ERP BRACKET

26.00 *20%* 26.00 *an* 26.00

SUB-TOTAL 26.00

## \*\* WORK LABOUR \*\*

TO KNOCK, WELD REMOVE & REPLACE ABOVE PARTS

TO SPRAY PAINTING ON AFFECTED AREAS

TO CHECK WIRING

TO REMOVE & REFIX FRT WINDSCREEN

TO REMOVE & REFIX FRT DASHBOARD

TO TRANSFER DOOR GLASS

TO REFILL AIRCON GAS

9 days

2/5

24/05/18 @ 11/10

Resum after repair

1300.00 *800* 1,300.00

1200.00 *900* 1,200.00

30.00 30.00

180.00 *120* 180.00

180.00 *120? X* 180.00

100.00 *X* 100.00

100.00 *? X* 100.00

SUB-TOTAL 3,090.00

*1850*

JOYCE

*[Signature]*

ON BEHALF OF SNG AH TEE MOTOR & PANEL SERVICE PTE LTD

E & O E

LKK Auto Consultants hence notify the Repairer of the following:

- To resurvey before/after spray painting
- To display damaged part(s) during resurvey

- Parts prices are subject to confirmation
- Third party survey is on a "Without Prejudice" basis
- No illegal modification(s) is allowed

- Supplementary item(s) must be resurveyed and is subject to final approval from Insurance Company

Acknowledged by Repairer

Signature:

Date:

SUB-TOTAL: S\$ 13,894.40

ADD 7% GST. S\$ 972.61

GRAND TOTAL: S\$ 14,867.01

TOTAL \$10769.60

less 20% = \$8615.68

~ \$8200-45 OK?

Resurvey after repair

Dis daimer clause:

The above estimate/quotation is meant for solely the intended party stated above and in any event, we are not liable to any other parties arising from the circumstances of this or any action taken in reliance on such estimates or quotations.

Quotation is only valid for 14 days.



# LKK Auto Consultants Pte Ltd

51 Ubi Ave 1 #01-25 Paya Ubi Industrial Park, Singapore 408933

TEL: 6256 3561 FAX: 6256 4315

Reg. No: 199607198R GST Reg. No. 19-9607198-R

Affiliated to Federation Internationale Des Experts En Automobile				
FIRST CAPITAL INSURANCE LTD			Ref : CS/FCI18005845/R1qbq2	
36 ROBINSON ROAD #16-01 CITY HOUSESINGAPORE 068877			Date : 24-08-2018	
			Code : FCI2	
<b>1. Policy Particulars :- THIRD PARTY CLAIM</b>				
Insured Veh.	SHC 7178P		Veh. Inspected	YN 4436E
Policy No.	D-18088937MFSH		Coverage (\$)	0.00
Claim No.	D18002459MFSH		Excess (\$)	0.00
Assign From	LURENE JAW		Assign Date	29/03/2018
<b>2. Vehicle Particulars &amp; Condition</b>				
Make & Model	MITSUBISHI CANTER FEB21		c.c	2998
Engine No.	HIDDEN		Year of Reg.	2013
Chassis No.	FEB21EA00019		Colour	WHITE
Odometer	181118		Steering	IN ORDER
Brakes	IN ORDER		Modification	NIL
General	FAIR			
<b>3. Conditions of Tyres</b>				
	Size	Make	Balance	
R/H Front Tyre	195 R15C	BRIDGESTONE	7 mm	
L/H Front Tyre	195 R15C	BRIDGESTONE	7 mm	
R/H Rear Tyre	195 R15C (D)	BRIDGESTONE	7/7 mm	
L/H Rear Tyre	195 R15C (D)	BRIDGESTONE	7/7 mm	
<b>4. Description of Damages</b>				
THE VEHICLE SUSTAINED DAMAGES AT THE FRONT N/S PORTION. DAMAGES SEE DETAILS.				
<b>5. General Information</b>				
Accident Date	26/03/2018		Inspection Date	24/05/2018
Survey held at	SNG AH TEE MOTOR & PANEL SERVICE PTE LTD BLK 3, PIONEER ROAD NORTH, #01-18 SINGAPORE 628457.			
<b>5a. Remarks</b>				
A)DAMAGES CONSISTENT TO ACCIDENT REPORT. B)THE INSPECTION WAS CONDUCTED ON A"WITHOUT PREJUDICE" BASIS. C)IN ACCORDANCE TO YOUR INSTRUCTIONS, WE HAVE NOT AUTHORISED REPAIRS.				
<b>5b. Estimate Days of Repair</b>				
ESTIMATED NORMAL PERIOD FOR REPAIR:			9 Working Days	



# LKK Auto Consultants Pte Ltd

51 Ubi Ave 1 #01-25 Paya Ubi Industrial Park, Singapore 408933

TEL: 6256 3561 FAX: 6256 4315

Reg. No: 199607198R GST Reg. No. 19-9607198-R

Page No.:1 of 2

## ADJUSTMENT ON REPAIR COST FOR VEHICLE NO. YN 4436E

Qty	Description of Parts	Condition	Estimate By Workshop (\$)	Our Adjusted (\$)
<b>REPLACEMENT OF PARTS</b>				
1	FRT BUMPER	BENT	1,010.00	1,010.00
1	FRT BUMPER BRACKET (LH)	BENT	196.00	196.00
1	FRT BUMPER INNER BRACKET LH	SERVICEABLE	163.00	-
1	FRT BUMPER SIDE GARNISH LH	MISSING	341.00	341.00
1	FRT GRILLE ASSY	SCRATCHED	1,105.00	1,105.00
1	SET FRT GRILLE CLIP	NECESSARY	415.00	415.00
1	FRT HEADLAMP LH	BROKEN	501.00	501.00
1	FRT HEADLAMP LOWER SEAL (LH)	DEFORMED	15.00	15.00
1	FRT HEADLAMP SIDE COVER (LH)	BROKEN	223.00	223.00
1	FRT SIGNAL LAMP LH	BROKEN	266.00	266.00
1	FRT PANEL	BENT	2,436.00	2,436.00
1	FRT PANEL FUSO LOGO	NECESSARY	155.00	155.00
1	FRT CORNER PANEL LH	DEFORMED	506.00	506.00
3	FRT CORNER PANEL CLIP	NECESSARY	21.00	21.00
1	FRT SIDE MIRROR ROUND (LH)	MISSING	59.00	59.00
1	FRT WINDSCREEN RUBBER	NECESSARY	500.00	500.00
1	FRT DOOR LH	TO REPAIR SEE LABOUR	200.00	-
2	FRT DOOR HINGE	SERVICEABLE	326.00	-
1	FRT DOOR 'DUONIC' STICKER	NECESSARY	62.00	62.00
1	FRT DOOR WEATHERSTRIPE (LH)	NECESSARY	423.00	423.00
1	FRT DOOR STEP GARNISH LH	CRACKED	613.00	613.00
1	FRT DOOR PILLAR @ FRT LH	BENT	1,482.00	1,482.00
1	AIRCON BLOWER ASSY	SERVICEABLE	2,455.00	-
	LESS 20% DISCOUNT		-2,694.60	-2,065.80
			10,778.40	8,263.20
<b>SPECIAL NETT ITEMS</b>				
1	ERP BRACKET (SN)	NECESSARY	26.00	26.00
			26.00	26.00

Report Ref No. CS/FCI18005845/R1qbq2





## LKK Auto Consultants Pte Ltd

51 Ubi Ave 1 #01-25 Paya Ubi Industrial Park, Singapore 408933

TEL: 6256 3561 FAX: 6256 4315

Reg. No: 199607198R GST Reg. No. 19-9607198-R

Page No.: 2 of 2

Qty	Description of Parts	Condition	Estimate By Workshop (\$)	Our Adjusted (\$)
	<b>LABOUR</b>			
	TO KNOCK, WELD REMOVE & REPLACE ABOVE PARTS .INCLUSIVE OF THE REPAIR OF FRT DOOR LH .		1,300.00	800.00
	TO SPRAY PAINTING ON AFFECTED AREAS.		1,200.00	900.00
	TO CHECK WIRING .		30.00	30.00
	TO REMOVE & REFIX FRT WINDSCREEN.		180.00	120.00
	TO REMOVE & REFIX FRT DASHBOARD .	NOT NECESSARY	180.00	-
	TO TRANSFER DOOR GLASS.	NOT NECESSARY	100.00	-
	TO REFILL AIRCON GAS.	NOT NECESSARY	100.00	-
			3,090.00	1,850.00
	<b>GRAND TOTAL</b>		<b>13,894.40</b>	<b>10,139.20</b>

<b>RECOMMENDED COST OF LUMP SUM REPAIRS (TO ITS PRE-ACCIDENT CONDITION)</b>			<b>8,100.00</b>
---	--	--	-----------------

Report Ref No. CS/FCI18005845/R1qbb2

MOHAMMED RASUL BIN MOHD YUNUS

Automotive Assessor

ADRIAN LING WAI PING

B.Eng,AMSOE,AMIRTE,AMSAE-A,M.MATAI

Licensed Appraiser

DISCLAIMER OF LIABILITY TO THIRD PARTIES:- This Report is made solely for the use and benefit of the Client named on the front page of this Report.

No liability of responsibility whatsoever, in contract or tort, is accepted to any third party who may rely on the Report wholly or in part. Any third party acting or relying on this Report, in whole or in part, does so at his or her own risk.