

27/03/2018

ASS REC. BY:

REF: CS/ASM18005838 / Ngber

Special Instruction:

Surveyor:

Sebastian

ASSIGNMENT (Office)

Smart claim

From (Person):

Kitty Teo

of

ASM

Date/Time:

29/03/2018 9:49am

Estimated Cost:

Bill to:

OD / TP / WS / TP RES / OD RES / EVA / INV / MV / CS

To Inspect Vehicle No:

SBJ 2633J

Insured:

at Workshop m/s

Elite AM

Tel:

8660 6722

of

780 Woodlands Ind Park E5 #01-17

Policy No:

Claim No:

S8M00C4N

Sum Insured:

Excess:

NIL

Make of Veh:

D.O.A.

26032018

(Client's Record)

CA / REV / REP. / REV 24 HRS

H.O.D. Endorsement:

Date/Time:

29/03/2018 10:34am

Person Contacted:

Christy

Vehicle IN OUT

Date/Time

Action/Instruction (✓) Estimate

SBJ 2633J - CS / FCL 4010393 / Rgbell

DFA: 01/06/14

Limit 7000 Lump Sum, Pending Lump Sum Letter

IN-

Revert via Smart claims.

06/4/18 @ 11:22am

Informed Christy c/A not more than US \$ 9000 & ex: NIL

by email. (range of MV = \$ 22k - 25k, given by Christy).

27/7/18 @ 5:08pm

confirmed with Christy US \$ 7400, 7 days by email.

Cred: \$ 4982, 40%

REF: OD CA Excess \$0

ASSIGNMENT

From: _____ Date: _____
 Estimated Cost: _____
OD / TP / WS / TP RES / OD RES / EVA / INV / MV
 To Inspect Vehicle No: _____
 at Workshop m/s _____
 of _____
 Insured: _____
 Policy No. _____
 Claims No. _____
 Sum Insured: _____ Excess: _____
 (Client's Record)
 Make of Veh: _____

(Policy Condition)

Remark: The veh had commenced its
 repair at the time of inspection.

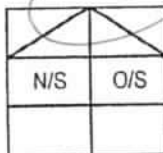

Bal. or Market Value: 22k
 IDAC Accident Rpt: _____ Consistent? : Yes or No
 GIA / PR Seen: _____ Consistent? : Yes or No
 Est. Repairs: 7 days Res.: Yes or No
 Lum Sum: _____ % 3 Val.: Yes or No

CA / REV / REP. / 24 HRS

Vehicle: IN / OUT

Date: _____ Person Contacted: _____

Veh No: SBJ 26335 Yr Regn: 27/8/2009
 Type: M.Car / M.Cycle / Bus / Van / Lorry / Taxi / Prime Mover /
Truck / Trailer or
 Make: Mitsubishi Lancer C.C. 1998
 Colour: White A/C: Insured / Std / NI / NA
 Sp. Reading: 277876 T/Radio: Insured / Std / NI / NA
 Eng/No: _____
 C/No: Jmy 5TC 4144 000336
 Gen. Cond: Good / Fair / Poor / Burnt
 Steering: In order / Jammed / Leaked / Burnt or
 Brake: In order / Jammed / Leaked / Burnt or
 Modl: NI / S/Rim / STD A/Rim or

Tyre Size: F: 225/403218
 R: 4

BS / DUN / EXNOVA / GY / FS / LIZA / MIC / OHTSU / PIR / SUMI /
 TOYO / YOKO or ICM-ho

Front	Rear
R/Bal. <u>6</u> mm	R/Bal. <u>6</u> mm
L/Bal. <u>6</u> mm	L/Bal. <u>6</u> mm
D.O.A. <u>26/3/18</u>	D.O.I. <u>29/3/18</u>
Survey held at <u>White</u>	
Des. of Damages <u>Fr</u> / Rear / O/S / N/S / U/C / Rooftop or	

The U/C / Chassis frame / Body Structure affected due to collision.

Date / Time Action / Instruction

RECEIVED 01 AUG 2018

[Signature]
 25/7/2018

Date/Time. File Pass to? ☐ : Preli. Report11/01/18 *[Signature]* ☐ : Final Report

Date/Time. File Return to?

Days Of Repair: 7Resurvey No. of Trip: 2Add Fee: ☐ : Site Insp (\$)☐ : Interview (\$)☐ : Tech. Invs (\$)☐ : Weekend (\$)Survey Fee: 250

Transportation

) \$ + RS. \$

) Photos

) Others

TOTAL

250

Report Format :

Lump Sum / I.B.I. (\$)

Smart Claim
7400



LKK Auto Consultants Pte Ltd

51 Ubi Ave 1 #01-25 Paya Ubi Industrial Park, Singapore 408933

TEL: 6256 3561 FAX: 6256 4315

Reg. No: 199607198R GST Reg. No. 19-9607198-R

Affiliated to Federation Internationale Des Experts En Automobile

AXA INSURANCE PTE LTD

Ref : CS/ASM18005838/Sqb

8 SHENTON WAY #24-01
AXA TOWERSINGAPORE 068811

Date : 29-03-2018



Code : ASM

1. Policy Particulars :- OWN DAMAGE

Insured Veh.	Veh. Inspected	SBJ 2633J
Policy No.	Coverage (\$)	0.00
Claim No. S8M00C4N	Excess (\$)	0.00
Assign From SMART CLAIM (KITTY TEO)	Assign Date	29/03/2018

2. Vehicle Particulars & Condition

Make & Model	c.c	0
Engine No. HIDDEN	Year of Reg.	
Chassis No.	Colour	
Odometer -	Steering	
Brakes	Modification	
General		

3. Conditions of Tyres

	Size	Make	Balance
R/H Front Tyre			mm
L/H Front Tyre			mm
R/H Rear Tyre			mm
L/H Rear Tyre			mm

4. Description of Damages

--

5. General Information

Accident Date	26/03/2018	Inspection Date	29/03/2018
Survey held at	ELITE AM PTE. LTD. 280 WOODLANDS INDUSTRIAL PARK E5 #01-17 HARVEST @ WOODLANDS, 757322 WOODLANDS		

5a. Remarks

A) THE MARKET VALUE IS S\$----- (EST. AVERAGE)
B) IN ACCORDANCE TO YOUR INSTRUCTIONS, WE HAVE AUTHORISED REPAIRS.

Shiau Chan (LKKAuto)

From: Elite AM <eliteamclaim@gmail.com>
Sent: Tuesday, 31 July 2018 5:08 PM
To: Shiau Chan (LKKAuto)
Subject: Re: After Paint Photo For Vehicle No: SBJ 2633J

Hi Shiau Chan,

Good day! We accept the offer. Thanks!

Regards,

Christy

On Tue, Jul 31, 2018 at 3:24 PM, Shiau Chan (LKKAuto) <siewsc@lkkauto.com> wrote:

Dear Christy,

WITHOUT PREJUDISE

Offer Lump Sum \$7,400.00 and 7 repair days.

Kindly confirm.

Best Regards,

Shiau Chan (Ms) | Case Handler

LKK Auto Consultants Pte Ltd

Phone: 6256-3561 | email: siewsc@lkkauto.com | fax: 6256-4315

Blk 51, Paya Ubi Industrial Park, Ubi Avenue 1, #02-25 | S(408933)

Shiau Chan (LKKAUTO)

From: Shiau Chan (LKKAUTO)
Sent: Friday, 6 April 2018 11:12 AM
To: Elite AM
Cc: SUR
Subject: RE: FW: SBJ 2633J

Dear Christy,

Please proceed to repair the insured vehicle **SBJ 2633J** at repair cost not more than Lump Sum \$9,000.00 (Excess \$0/-).

If there are any check items or supplementary items please inform our office's Assignment Team at Tel: 6741 8434 to arrange our surveyor for inspection.

All supplementary items and unconfirm items are subjected to further approval from insurance company before completion of the repair.

*Our client reserve their right **not to pay** if there is no valid approval obtained before repair.

Best Regards,

Shiau Chan (Ms) | Case Handler

LKK Auto Consultants Pte Ltd

Phone: 6256-3561 | email: siewsc@lkkauto.com | fax: 6256-4315

Blk 51, Paya Ubi Industrial Park, Ubi Avenue 1, #02-25 | S(408933)

From: Elite AM [mailto:eliteamclaim@gmail.com]
Sent: Friday, 6 April 2018 11:01 AM
To: Shiau Chan (LKKAUTO) <siewsc@lkkauto.com>
Subject: Re: FW: SBJ 2633J

Hi Shiau Chan,

Good day! Kindly refer to attached signed copy lump sum letter. Thanks!

Regards,

Christy

On Thu, Apr 5, 2018 at 11:10 AM, Shiau Chan (LKKAUTO) <siewsc@lkkauto.com> wrote:

Dear Christy,



redefining / Insurance

LETTER OF UNDERTAKING/ AUTHORIZATION FOR LUMP SUM REPAIR

1. I, [Name] [NRIC] CHIANG WENG HAO SJ 5059 B the owner/
authorized driver of vehicle [Registration No.] SBT2633T ("Vehicle") do hereby
authorize the [Workshop/Insurer] to repair the Vehicle on a lump sum basis instead of part
by part.
2. The [Workshop/Insurer] has explained to me the difference between lump sum repair and
part by part repair and the consequences of my authorization for lump sum repair for the
Vehicle.
3. I understand that with lump sum repair, the Workshop may use a mixture of genuine parts,
original equipment manufacturer (OEM) parts, reconditioned and second hand parts to
carry out the repair and I note that the [Workshop/Insurer] will not be furnishing a detailed
breakdown of parts or price for such lump sum repair.
4. I am aware that AXA Insurance Pte Ltd ("AXA Insurance") does not encourage lump sum
repair as AXA Insurance strongly recommends repairs for vehicles on a part by part basis
for transparency reasons. I confirm that I will hold AXA Insurance harmless from any claims
arising from the lump sum repair of the Vehicle which I have authorized.
5. * To be applicable where person authorizing is the authorized driver.
I confirm that I have the authority from the owner of the Vehicle to authorize the lump sum
repairs and that I have duly notified the owner of the Vehicle of the contents of this Letter
of Authorization.

Signed and acknowledged by:

Michael Chang

Signature of policyholder/ authorized driver* and company stamp (where applicable)

Date: 060418



Christy

Name and signature of workshop personnel including workshop stamp

Date:

*authorized driver to either the named drivers as per motor insurance policy or in the case of commercial vehicles, permitted drivers who are permitted to drive the Insured Vehicle.



Auto
Consultants
Pte Ltd

51 UBI AVE 1, #01-25 PAYA UBI INDUSTRIAL PARK, SINGAPORE 408933 TEL : (065) 62563561 FAX : (065) 62564315

Your Ref: S8M00C4N

Date: 05th April 2018

Our Ref: CS/ASM18005838/Sqd3

The Motor Claims Department
AXA Insurance Singapore Pte L td

Attn: Kitty

Dear Sirs/Mdm

PRELIMINARY ADVICE OF VEHICLE NO. SBJ 2633J .

We thank you for the instruction on 29/03/2018 .

Please be informed that we had conducted the inspection of the abovementioned vehicle on 29/03/2018 (12.51pm) at the premises of M/s ELITE AM and have the following to report:-

Workshop Estimate Amount	: S\$ <u>12,382.00</u> .
Revised Estimate Amount	: S\$ <u>6,691.00</u> .
"Check" Items Amount	: S\$ <u>4,366.00</u> .
Total	: S\$ <u>11,057.00</u> .
Market Value	: S\$ <u>25,000.00</u> .
LTA Reimbursement Value	: S\$ <u>14,772.00</u> .
Nett Value	: S\$ <u>10,228.00</u> .

Description of Damage:

The vehicle sustained damages at the front portion.

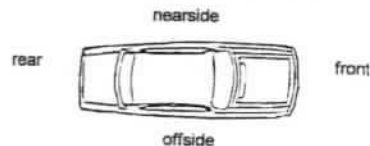

Comments/ Present Status:

Damages consistent.

Repair cost economical.

Repairer willing to undertake the repair cost not more than Lump Sum \$9,000.00.

Pending Lump Sum repair letter from repairer.

Estimated normal period for repairs: 07 working days.

We have authorised the repairs.

Yours faithfully

Sebastian
Automobile Assessor



RE: MV RANGE \$22K TO \$25K

Type

🔗 Question

Message

Dear Kitty, we have checked with our surveyor, based on the above mv range, the vehicle is economical for repair. - Shiau Chan.

Reply



MV RANGE \$22K TO \$25K

Type

🔗 Question

Message

Hi Based on the mv range, please advise if the vehicle is economical to repair. Thanks.

Reply



RE: Re:IA UPLOADED

Type

🔗 Question

Message

repair on lump sum, pending repair cost and lump sum letter from repairer. Denise

Reply



Re:IA UPLOADED

Type

🔗 Question

Message

Hi Is this repair at lump sum? How much and also the lump sum letter, please upload pls.

Reply



Auto
Consultants
Pte Ltd

51 UBI AVE 1, #01-25 PAYA UBI INDUSTRIAL PARK, SINGAPORE 408933 TEL : (065) 62563561 FAX : (065) 62564315

Your Ref: S8M00C4N

Our Ref: CS/ASM18005838/Sqb

Date: 2/4/2018

The Motor Claims Department
M/s AXA Insurance Singapore Pte Ltd

Dear Sir/Madam,

PRELIMINARY ADVICE OF VEHICLE NO SBJ 2633J

We thank you for the instruction on 29/03/2018

Please be informed that we had conducted the inspection of the abovementioned vehicle on 29/3/2018 at the premises of M/s Elite and have the following to report: -

Workshop Estimate Amount	: S\$ <u>12,382.00</u>
Revised Estimate Amount	: S\$ <u>6,691.00</u>
"Check" Items Amount	: S\$ <u>4,086.00</u>
Total	: S\$ <u>10,777.00</u>
Market Value	: S\$ <u>22,000.00</u>
LTA Reimbursement Value	: S\$ <u>14,772.00</u>
Nett Value	: S\$ <u>7,228.00</u>

Description of Damage:

The vehicle sustained damages at the Front portion.

Comments/ Present Status:
Damages Consistent
Repair cost economical
Repair on lump sum

Repair Days: 7

Yours Faithfully,
Sebastian
Automotive Assessor

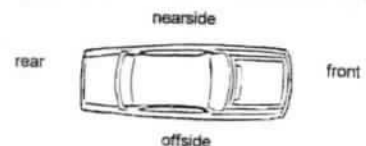

Enquire PARF/COE Rebate for Registered Vehicle

Vehicle Owner Particulars	
Owner ID Type:	Singapore NRIC
Owner ID:	0509B
Vehicle Details	
Vehicle No.:	SBJ2633J
Vehicle to be Exported:	No
Intended De-registration Date:	02 Apr 2018
Vehicle Make:	MITSUBISHI
Vehicle Model:	LANCER EX GT 2.0L CVT ABS D/AB 2WD HID
Primary Colour:	White
Manufacturing Year:	2009
Engine No.:	4B11DB3106
Chassis No.:	JMYSTCY4AAU000336
Maximum Power Output:	114.0 kW (152 bhp)
Open Market Value:	\$22,719.00
Original Registration Date:	27 Aug 2009
First Registration Date:	27 Aug 2009
Transfer Count:	0
Actual ARF Paid:	\$22,719.00
Intended PARF Rebate Details	
PARF Eligibility:	Yes
PARF Eligibility Expiry Date:	26 Aug 2019
PARF Rebate Amount:	\$12,495.00
Intended COE Rebate Details	
COE Expiry Date:	26 Aug 2019
COE Category:	B - Car (1601cc & above)
COE Period(Years):	10
QP Paid:	\$16,290.00
COE Rebate Amount:	\$2,277.00
Total Rebate Amount:	\$14,772.00

The information contained herein is correct as at 02 Apr 2018

OK

Enquire Transfer Fee

Vehicle Details

Vehicle No.:	SBJ2633J
Vehicle Type:	P10 - Passenger Motor Car
Vehicle Attachment 1:	No Attachment
Vehicle Scheme:	Normal
Vehicle Make:	MITSUBISHI
Vehicle Model:	LANCER EX GT 2.0L CVT ABS D/AB 2WD HID
Chassis No.:	JMYSTCY4AAU000336
Propellant:	Petrol
Engine No.:	4B11DB3106
Engine Capacity:	1998 cc
Maximum Power Output:	114.0 kW (152 bhp)
Maximum Laden Weight:	1850 kg
Unladen Weight:	1427 kg
Year Of Manufacture:	2009
Original Registration Date:	27 Aug 2009
Lifespan Expiry Date:	-
COE Category:	B - Car (1601cc & above)
Quota Premium:	\$16,290.00
COE Expiry Date:	26 Aug 2019
Road Tax Expiry Date:	26 Aug 2018
PARF Eligibility Expiry Date:	26 Aug 2019
Inspection Due Date:	26 Aug 2018
Intended Transfer Date:	29 Mar 2018
CO2 Emission:	-
CO Emission:	-
HC Emission:	-
NOx Emission:	-
PM Emission:	-

Late renewal fee(s) will be imposed if road tax / lay up has expired. Please use Enquire Road Tax Payable for fee(s) payable.

Road tax, including Over Payment (if any), of a vehicle will follow the vehicle to the new registered owner when its ownership is being transferred.

Amount Payable

	Amount Before GST (S\$)	GST Amount (S\$)	Amount After GST (S\$)
Transfer Fee:	25.00	-	25.00
Total Amount Payable:			25.00

You may print this page for reference.

OK

Print

- Gundam builders lip lai!
- Teachers at schools and JCs to start paying for parkin...
- Question of polyclinics

[Advanced Search](#)

Used Car Comparison

--- Comparing 3 Vehicles ---

Mitsubishi Lancer EX 2.0A GLS

Mitsubishi Lancer EX 2.0A GLS

Mitsubishi Lancer EX 2.0A GT

[Clear All](#)
[Add all to Shortlist](#)
[Back to search result](#)
[Add to Shortlist](#)
[Add to Shortlist](#)
[Add to Shortlist](#)

Use search bar above to search to compare.

CAR DETAILS

Price	\$24,800	\$24,800	\$26,800	-
Instalment	\$1,128	\$1,064	\$1,034	-
Registration Date	03-Aug-2009	14-Sep-2009	10-Nov-2009	-
Manufactured	2007	2009	2009	-
Mileage	-	142,460 km	97,000 km	-
Transmission	Auto	Auto	Auto	-
Engine Cap	1,998 cc	1,998 cc	1,998 cc	-
Road Tax	\$1,210 /yr	\$1,210 /yr	\$1,210 /yr	-
Power	114.0 kW (152 bhp)	114.0 kW (152 bhp)	114.0 kW (152 bhp)	-
Curb Weight	1,427 kg	1,427 kg	1,427 kg	-
Features	Reponsive 2.0L DOHC 16V MIVEC Engine, 6 Speed Auto Transmission, SRS Airbags, ABS, Multi Function Steering With Cruise Control And Paddle Shifters. Etc.	2.0L DOHC MIVEC Engine, 6 Speed Auto Transmission, SRS Airbags, ABS, Multi Function Steering With Cruise Control And Paddle Shifters.	2.0 MIVEC Engine, Sunroof, Paddle Shifts, Cruise Control, Dual Airbags, Light And Rain Sensors, Keyless Entry/Start. Steering Wheel Audio Controls.	-
Accessories	Factory Integrated CD Audio System, 16" Sports Rims, Premium Leather Upholstery, Fog Lamps, Solar Film, Reverse Sensors, Keyless Entry Start/Stop.	Leather Seats, Sports Rims, Solar Film, Reverse Sensors, Auto Headlights, Front Fog Lights, Keyless Entry Start/Stop.	Sports Rims, Leather Upholstery, Keyless Go, Factory Fitted Bodykit, HID Headlights, Reverse Sensors, Rear Spoiler, Window Visors, Original Audio.	-
Description	Most Popular Mitsubishi Sedan For Your Family. Only \$2,480 Down Payment. Up To 90% Flexible Loan. We Provide Lowest Interest Rate. Flexible Loan And High Trade In Are Available. Package With Unrivald Warranty Complete With Certificate And Test Report. Check Out Our New Offer Now. Meet Our Friendly Consultant For An Non Obligation Advise.	Sporty White Exterior With Lush Black Interior Maintained By Meticulous Owner. Servicing Are Done Regularly. Road Tax Till September 2018! Call/SMS Now To Arrange A Viewing And A Non Obligatory Discussion! All Viewing Are Strictly Based On Appointment Basis!	Guaranteed Best Condition In Town. Priced To Go! Most Value For Money Drive. Low Depreciation With Spacious Drive. Test Drive This Unit And Experience It Yourself. Very Well Maintained By Previous Owner. Seldom Driven. Reverse Camera, Recording Camera Available. No Leather Crease To Interior. Sports Rims To Go With Car. Full Loan Can Be Arranged. High Trade In! Call Us For Viewing Now!	-
COE	\$16,801	\$18,189	\$19,000	-
OMV	\$17,200	\$19,836	\$23,097	-
ARF	\$17,200	\$19,836	\$23,097	-
Depreciation	\$12,170 /yr	\$10,290 /yr	\$9,520 /yr	-
No. of Owners	1	3	3	-
Type of Vehicle	Sedan	Sedan	Sedan	-
Category	PARF Car	PARF Car, Premium Ad Car	PARF Car	-

SINGAPORE ACCIDENT STATEMENT

IMPORTANT NOTICE

1. Please report correctly the details of the accident to speed up the claims process.
2. This Form must be completed by the Policyholder and/or the Authorised Driver.
3. Information provided must be as truthful and accurate as possible. Any wilful misrepresentation or withholding of material facts may allow insurance companies to repudiate policy ability.
4. The issue and acceptance of this Form by insurance companies is not an admission of policy liability on the part of the insurance companies.
5. **Any false reporting may be referred to the Police for investigation.**
6. This report will be forwarded by the insurers of the GIA Records Management Centre established by the General Insurance Association of Singapore (GIA) for archiving and that copies of this report will, for a fee, be made available upon application by interested parties.
7. By the lodgement of this report to the insurers, you hereby consent to the archiving of this report at the centre and to copies of the report being made available aforesaid.

ACCIDENT STATEMENT

Date Of Report	27/03/2018 15:18
Date Of Accident	26/03/2018 14:55
Exact Location Of Accident	TUAS WEST RD TWDS JALAN AHMAD IBRAHIM
Country/State of Loss	SINGAPORE

DETAILS OF OWN VEHICLE

Vehicle Registration Number	SBJ2633J
-----------------------------	----------

Insured/Policyholder

Name Of Registered Owner	CHIANG WENG HAO
NRIC No	S1750509B
Email Address	MIKEFLOOR@YAHOO.COM
Mobile Phone No	(LOCAL) +65-96645606
Alternative Phone No	OFFICE-96445606

Vehicle Particulars

Manufacturer	MITSUBISHI
Model	LANCER EX GT 2.0L CVT ABS D/AB

Exact Purpose for which vehicle was being used at time of accident

Are you claiming under your own insurance policy for repair to your vehicle? YES

If No, Please state action to be taken

Vehicle Category	PRIVATE CAR
------------------	-------------

Insurance Company

Name of Insurance Company	AXA INSURANCE PTE LTD
Type Of Coverage	COMPREHENSIVE
Fleet Policy	NO
Policy Number	GA253100/1
Cover Note Number	

Driver

Name of Driver	CHIANG WENG HAO
NRIC No	S1750509B
Date Of Birth	21/03/1966
Occupation	INDOOR
Date Of Driving Pass	05/03/1987
Driving Experience	31 YEARS AND 0 MONTHS
Gender	MALE
Mobile Number	(LOCAL) +65-96645606
Fax Number	
Contact Number	
Email Address	MIKEFLOOR@YAHOO.COM

Address	BLK 35 BANGKIT ROAD #04-02
Postcode	679975
Was driver an employee of the Insured's Company	NO
If No, Relationship of the Driver with the Insured	OWNER
Vehicle Registration Number of Driver's Own Vehicle	- - -
Insurance Company of Driver's Own Vehicle	- - -

General Information of the Accident

Type Of Accident	COLLISION - HEAD TO REAR
Weather Conditions	RAINING
Road Surface	WET

Other Information

Was any foreign vehicle involved in this accident?	NO
Number of vehicles involved in the accident	
Was any body injured in the Accident?	NO
Was any injured conveyed to hospital by ambulance?	
Was any other material or property damaged?	YES
I have been approached by unknown person(s) soliciting/offering accident claims assistance.	NO
Number of Passengers (Including Driver)	1

Details of Police Action

Was the accident reported to the police?	NO
If Yes, Please state which Police Station	
Was notice of intended Prosecution given?	NO
If Yes, against whom?	

Circumstances of Accident

PLEASE REFER TO THE ATTACHMENT

Attachment(s)

Are accident photos available for attachment?	YES
Was there any video captured by Car Camera?	YES
Was there any audio recorded?	NO

DETAILS OF OTHER VEHICLE PROPERTY 1

Vehicle Registration Number	GBB9238M
Vehicle Make/Model/Colour	
Details Of Properties	
Vehicle Category	COMMERCIAL VEHICLE
Name of Driver	MEYYAPPA ILAIYARAJA
NRIC/Passport Number	G7944879L
Contact Number	
Address	
Postcode	
Insurance Company Name	
Nature Of Damage	
No. Of Passenger (Including Driver)	

Accident Sketch Plan

SKETCH PLAN

IMPORTANT NOTICE

1. Please report correctly the details of the accident to speed up the claims process.
2. This Form must be completed by the Policyholder and/or the Authorised Driver.
3. Information provided must be as truthful and accurate as possible. Any wilful misrepresentation or withholding of material facts may allow insurance companies to repudiate policy liability.
4. The issue and acceptance of this Form by insurance companies is not an admission of policy liability on the part of the insurance companies.
5. Any false reporting may be referred to the Police for investigation.
6. The report will be forwarded by the insurers of the GIA Records Management Centre established by the General Insurance Association of Singapore (GIA) for archiving and that copies of this report will for a fee be made available upon application by interested parties.
7. By the lodgment of this report to the insurers, you hereby consent to the archiving of this report at the centre and to copies of the report being made available aforesaid.
8. **Consent under the Personal Data Protection Act (PDPA)**

I understand, acknowledge, agree and consent that

- (a) My insurer, my workshop and the General Insurance Association of Singapore ("GIA") may/are permitted to collect, use, disclose and/or process my personal data/personal information set out in this [form] and any other personal information provided by me or possessed by my insurer (collectively the "Personal Information") and disclose and transfer such Personal Information to all insurer(s) who have insured vehicle(s) involved in this accident (all insurer(s) who have insured vehicle(s) involved in this accident shall be collectively referred to as the "Insurers"), the Insurers' lawyers/law firms, the Monetary Authority of Singapore and any relevant government agency/authority (such as the police), for the purpose(s) of
- (i) processing, handling and/or dealing with my claims including the settlement of the claims and any necessary investigations relating to the claims;
 - (ii) investigating the accident and/or my claims;
 - (iii) carrying out and/or dealing with my instructions or responding to any enquiries by me;
 - (iv) administering my claims (including the mailing of correspondence, statements, invoices, reports or notices to me, which could involve disclosure of certain personal data about me to bring about delivery of the same as well as on the external cover of envelopes/mail packages); and/or
 - (v) complying with applicable law in administering, processing, handling and/or dealing with my claims (collectively the "Purposes")
- (b) all insurer(s) who have insured vehicle(s) involved in this accident and the Insurers' lawyers/law firms, may/are permitted to collect, use, disclose and/or process my Personal Information for one or more of the above Purposes; and
- (c) my Personal Information may/can be disclosed by any of the Insurers and/or GIA to their third party service providers or agents (including their lawyers/law firms), which may be sited outside of Singapore, for one or more of the above Purposes
- (d) my Personal Information will also be collected and used to compile claims history for the purpose of fraud detection, investigation and management in present and all future claims
- (e) the information so collected under (d) above may be shared / disclosed
- (i) to all insurers and/or any other third parties that assist in evaluating, investigating, controlling or managing fraud, regulators, law enforcement and government agencies as reasonably required for the purposes stated, or
 - (ii) for complying with requirements under any regulations, laws or court orders.



Policyholder's Signature
Date & Time:

Driver's Signature
(If driver is not the policyholder)
Date & Time:

Reporting Centre Personnel's Signature
Name:
NRIC/FIN No.:

DESCRIBE CIRCUMSTANCES OF THE ACCIDENT

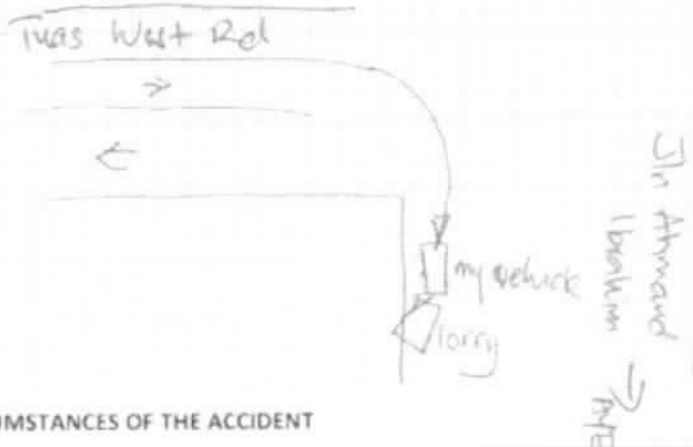
SKETCH PLAN



DESCRIBE CIRCUMSTANCES OF THE ACCIDENT

On 26/02/18 as I was traveling on Tuas West Road towards Jln Ahmad Ibrahim, the lorry was stopped in front of my vehicle on a 4-lanes road on the extreme right lane. All 4-lanes are traveling straight before heading to the next traffic light to turn right into Jln Ahmad Ibrahim. The lorry in front skidded and hit on to the right kerb and stopped immediately. I could not stop the vehicle in time and collided into the lorry. The driver kept apologizing it wasn't his fault as the vehicle front tyres are quite wore out and his vehicle skided. On inspecting this vehicle front ~~two~~ tyres are wore out.

DECLARATION

I/We declare the foregoing particulars are true in every respect.

Michael Chua
Policyholder's Signature
Date & Time

Driver's Signature
(If driver is not the policyholder)
Date & Time

Reporting Centre Personnel's Signature
Name
NRIC/ID No.

ELITE AM PTE LTD

280 Woodlands Industrial Park E5, #01-17,

Harvest @ Woodlands Singapore 757322

Tel: 6339 7378 Fax: 6339 7475

Vehicle Number : SBJ 2633J

Vehicle Model : MITSUBISHI LANCER EX GT 2.0L

Chassis Number : JMYSTCY4AAU000336

Estimated Repair Cost

S/N	Parts Description	Qty	Cost Price
1	BONNET ✓ BT	1	\$ 400.00
2	BONNET HINGE ✓ BT	2	\$ 110.00
3	BONNET INSULATION ✓ Deform	1	\$ 70.00
4	BONNET INSULATION CLIPS ✓ NEC	10	\$ 30.00
5	BONNET RUBBER STRIP ✓ Deform	1	\$ 30.00
6	BONNET RUBBER STOPPER ✓ NEC	2	\$ 16.00
7	BONNET CENTRE RUBBER STOPPER ✓ NEC	1	\$ 5.00
8	BATTERY ? X	1	\$ 280.00 X nn
9	AIR DUCT CLEANER ? X	1	\$ 200.00 X nn
10	AIR DUCT ? ✓	1	\$ 90.00 CFA ✓
11	FRONT SUPPORT PANEL TOP COVER ? ✓ Deform	1	\$ 50.00
12	FRONT SUPPORT PANEL TOP COVER CLIPS ? ✓ NEC	10	\$ 30.00
13	FRONT SUPPORT PANEL ✓ BT	1	\$ 650.00
14	FRONT TOP PANEL ? ✓	1	\$ 160.00 BT ✓
15	WIPER TANK ? X	1	\$ 70.00 X nn
16	FRONT BUMPER ✓ CRK	1	\$ 500.00
17	FRONT BUMPER TOP RETAINER BRACKET ? ✓	1	\$ 60.00 CFA ✓
18	FRONT BUMPER TOP RUBBER ✓ Deform	1	\$ 40.00
19	FRONT GRILLE ? ✓	2	\$ 80.00 CFA ✓
20	FRONT GRILLE GARNISH ✓ Cut	1	\$ 320.00
21	FRONT GRILLE EMBLEM ✓ CRK	1	\$ 50.00
22	FRONT GRILLE CLIPS ✓ NEC	10	\$ 30.00
23	FRONT GRILLE MOULDING ✓ CRK	1set	\$ 310.00
24	HEADLAMP (RHS & LHS) ✓ CRK	2	\$ 1300.00
25	HORN (HIGH & LOW TONE) ✓ DMG	2	\$ 140.00
26	HORN BRACKET ✓ USE BT	1	\$
27	FRONT BUMPER REINFORCEMENT ? ✓	1	\$ 250.00 bp ✓
28	FRONT FOG LAMP ✓ LH CRK RH ? X nn	2	\$ 560.00
29	FRONT FOG LAMP COVER ? ✓	2	\$ 70.00 cut ✓
30	FRONT BUMPER CLIPS ✓ NEC	10	\$ 30.00
31	TOW HOCK COVER X	1	\$ 15.00 nn X
32	FRONT BUMPER SIDE RETAINER ? ✓	2	\$ 36.00 nec ✓
33	FRONT FENDER SPLASH SHIELD ? X	2	\$ 20.00 X nn
34	FRONT FENDER SPLASH SHIELD CLIPS ? X	20	\$ 60.00 X nn
35	BONNET STAND ? X	1	\$ 25.00 X nn
36	BONNET STAND CLIP ? X	1	\$ 5.00 X nn
37	RHS FRONT FENDER ✓ BT	1	\$ 300.00
38	A/C CONDENSER C/W RECEIVER DRYER ? ✓	1	\$ 500.00 bp ✓

ELITE AM PTE LTD

280 Woodlands Industrial Park E5, #01-17,

Harvest @ Woodlands Singapore 757322

Tel: 6339 7378 Fax: 6339 7475

39	A/C ELECTRICAL FAN ASSY ? ✓	1	\$	300.00 ✓ sch
40	A/C HIGH PRESSURE HOSE ? X	1	\$	280.00 X
41	A/C SUCTION HOSE ? X	1	\$	250.00 X } un
42	A/C LIQUID HOSE ? X	1	\$	120.00 X
43	A/C HOSE CLIPS ? X	10	\$	100.00 X
44	RADIATOR ? ✓	1	\$	80.00 br ✓
45	RADIATOR FAN COWLING ? ✓	1	\$	180.00 CRA ✓
46	RADIATOR ELECTRIC FAN ASSY ? ✓	1	\$	300.00 DMG ✓
47	RADIATOR TOP HOSE ? ✓	1	\$	80.00 CRA ✓
48	RADIATOR LOWER HOSE ? ✓	1	\$	80.00 nec ✓
49	RADIATOR HOSE CLIP ? ✓	10	\$	100.00 nec ✓
50	RADIATOR COOLANT ? ✓	1	\$	20.00 nec ✓
			\$	8782.00

S/N	Special Nett Items:	Qty	
1	FRONT NUMBER PLATE C/W HOLDER DIS	1	\$ 60.00 40
2			\$
Special Nett Total			\$ 60.00
Spare Part's Total Price			\$ 8842.00

Signature
6/4/18 7 days

Sebastian.
29/3/18.

- Part by part repair.
 - Question Mark Item Photo
 - Photo Before Paint
 - Excess: \$0 - Authorized
- 90036121

Sebastian Yeang @ lkkauto.com

LKK Auto Consultants hence notify the Repairer of the following:

- To resurvey before/after spray painting
- To display damaged part(s) during resurvey
- Parts prices are subject to confirmation
- Third party survey is on a "Without Prejudice" basis
- No illegal modification(s) is allowed
- Supplementary item(s) must be resurveyed and is subject to final approval from Insurance Company

Acknowledged by Repairer

Signature:

Date:

ELITE AM PTE LTD

280 Woodlands Industrial Park E5, #01-17,

Harvest @ Woodlands Singapore 757322

Tel: 6339 7378 Fax: 6339 7475

Vehicle Number : SBJ 2633J

Vehicle Model : MITSUBISHI LANCER EX GT 2.0L

Chassis Number : JMYSTCY4AAU000336

S/N	Labour Descriptions	Charges
1	Labour charges to remove & install front end attachments & fittings to enable repairs; to cut & weld front panellings; to straighten & repairs front fenders inner panels & wheelhousings and front chassis members; to replace damaged parts as listed above	\$ 1800.00 1000
2	To spray painting on: bonnet (inner & outer), RHS & LHS front fenders, fenders support panel & wheelhousings, front bumper and bumper reinforcement, bonnet hinges	\$ 1400.00 900
3	To remove & replace A/C condenser C/W receiver dryer & hoses as listed above; to vacuum & charge up gas	? \$ 150.00 100
4	To remove & replace radiator & hoses, electric fans and cowling; to pressurize cooling system	? \$ 80.00 60
5	To remove & replace headlamps; to check electrical wirings & lights functions and focus headlights	\$ 50.00 40
6	Towing charges	\$ 60.00 ✓
Labour Total		\$ 3540.00
Parts & Labour Total		\$ 12382.00

ELITE AM PTE LTD

280 Woodlands Industrial Park E5, #01-17,

Harvest @ Woodlands Singapore 757322

Tel: 6339 7378 Fax: 6339 7475

Vehicle Number : SBJ 2633J

Vehicle Model : MITSUBISHI LANCER EX GT 2.0L

Chassis Number : JMYSTCY4AAU000336

Estimated Repair Cost

S/N	Parts Description	Qty	Cost Price
1	BONNET ✓ DT	1	\$ 400.00
2	BONNET HINGE ✓ BT	2	\$ 110.00
3	BONNET INSULATION ✓ Deform	1	\$ 70.00
4	BONNET INSULATION CLIPS ✓ NEC	10	\$ 30.00
5	BONNET RUBBER STRIP ✓ Deform	1	\$ 30.00
6	BONNET RUBBER STOPPER ✓ NEC	2	\$ 16.00
7	BONNET CENTRE RUBBER STOPPER ✓ NEC	1	\$ 5.00
8	BATTERY ? X	1	\$ 280.00
9	AIR DUCT CLEANER ? X	1	\$ 200.00
10	AIR DUCT ? ✓ CRK	1	\$ 90.00
11	FRONT SUPPORT PANEL TOP COVER ? ✓ Deform	1	\$ 50.00
12	FRONT SUPPORT PANEL TOP COVER CLIPS ? ✓ NEC	10	\$ 30.00
13	FRONT SUPPORT PANEL ✓ BT	1	\$ 650.00
14	FRONT TOP PANEL ? ✓ BT	1	\$ 160.00
15	WIPER TANK ? X	1	\$ 70.00
16	FRONT BUMPER ✓ CRK	1	\$ 500.00
17	FRONT BUMPER TOP RETAINER BRACKET ? ✓ CRK	1	\$ 60.00
18	FRONT BUMPER TOP RUBBER ✓ Deform	1	\$ 40.00
19	FRONT GRILLE ? ✓ CRK	2	\$ 80.00
20	FRONT GRILLE GARNISH ✓ CRK	1	\$ 320.00
21	FRONT GRILLE EMBLEM ✓ CRK	1	\$ 50.00
22	FRONT GRILLE CLIPS ✓ NEC	10	\$ 30.00
23	FRONT GRILLE MOULDING ✓ CRK	1set	\$ 310.00
24	HEADLAMP (RHS & LHS) ✓ CRK	2	\$ 1300.00
25	HORN (HIGH & LOW TONE) ✓ DMG	2	\$ 140.00
26	HORN BRACKET ✓ BT	1	\$
27	FRONT BUMPER REINFORCEMENT ? ✓ DT	1	\$ 250.00
28	FRONT FOG LAMP ✓ LH CRK RH ? X	2	\$ 560.00
29	FRONT FOG LAMP COVER ? ✓ CRK	2	\$ 70.00
30	FRONT BUMPER CLIPS ✓ NEC	10	\$ 30.00
31	TOW HOOK COVER X	1	\$ 15.00
32	FRONT BUMPER SIDE RETAINER ? ✓ NEC	2	\$ 36.00
33	FRONT FENDER SPLASH SHIELD ? X	2	\$ 20.00
34	FRONT FENDER SPLASH SHIELD CLIPS ? X	20	\$ 60.00
35	BONNET STAND ? X	1	\$ 25.00
36	BONNET STAND CLIP ? X	1	\$ 5.00
37	RHS FRONT FENDER ✓ DT	1	\$ 300.00
38	A/C CONDENSER C/W RECEIVER DRYER ? ✓ DT	1	\$ 500.00

ELITE AM PTE LTD

280 Woodlands Industrial Park E5, #01-17,

Harvest @ Woodlands Singapore 757322

Tel: 6339 7378 Fax: 6339 7475

39	A/C ELECTRICAL FAN ASSY ? ✓ SCR.	1	\$	300.00
40	A/C HIGH PRESSURE HOSE ? X	1	\$	280.00
41	A/C SUCTION HOSE ? X	1	\$	250.00
42	A/C LIQUID HOSE ? X	1	\$	120.00
43	A/C HOSE CLIPS ? X	10	\$	100.00
44	RADIATOR ? ✓ DT	1	\$	80.00
45	RADIATOR FAN COWLING ? ✓ CRK.	1	\$	180.00
- 46	RADIATOR ELECTRIC FAN ASSY ? ✓ DMG.	1	\$	300.00
47	RADIATOR TOP HOSE ? ✓ CRK.	1	\$	80.00
48	RADIATOR LOWER HOSE ? ✓ NEC.	1	\$	80.00
49	RADIATOR HOSE CLIP ? ✓ NEC.	10	\$	100.00
50	RADIATOR COOLANT ? ✓ NEC	1	\$	20.00
				<hr/>
				\$ 8782.00

5341

S/N	Special Nett Items:	Qty		
1	FRONT NUMBER PLATE C/W HOLDER	1	\$	60.00
2			\$	
Special Nett Total			\$	60.00
Spare Part's Total Price			\$	8842.00

7 days

Sebastian.
29/3/18.

- Part by part repair.
 - Question Mark Item Photo
 - Photo Before Paint
 - Excess: \$0 - Authorized.
- 90036121

sebastianyeang@lkkauto.com.

LKK Auto Consultants hence notify the Repairer of the following:

- To resurvey before/after spray painting
- To display damaged part(s) during resurvey
- Parts prices are subject to confirmation
- Third party survey is on a "Without Prejudice" basis
- No illegal modification(s) is allowed
- Supplementary item(s) must be resurveyed and is subject to final approval from Insurance Company

Acknowledged by Repairer

Signature:

Date:

ELITE AM PTE LTD

280 Woodlands Industrial Park E5, #01-17,

Harvest @ Woodlands Singapore 757322

Tel: 6339 7378 Fax: 6339 7475

Vehicle Number : SBJ 2633J

Vehicle Model : MITSUBISHI LANCER EX GT 2.0L

Chassis Number : JMYSTCY4AAU000336

S/N	Labour Descriptions	Charges
1	Labour charges to remove & install front end attachments & fittings to enable repairs; to cut & weld front panellings; to straighten & repairs front fenders inner panels & wheelhousings and front chassis members; to replace damaged parts as listed above	\$ 1800.00 1000
2	To spray painting on: bonnet (inner & outer), RHS & LHS front fenders, fenders support panel & wheelhousings, front bumper and bumper reinforcement, bonnet hinges	\$ 1400.00 900
3	To remove & replace A/C condenser C/W receiver dryer & hoses as listed above; to vacuum & charge up gas	? \$ 150.00 100
4	To remove & replace radiator & hoses, electric fans and cowling; to pressurize cooling system	? \$ 80.00 60
5	To remove & replace headlamps; to check electrical wirings & lights functions and focus headlights	\$ 50.00 40
6	Towing charges	\$ 60.00 ✓
Labour Total		\$ 3540.00
Parts & Labour Total		\$ 12382.00

7401

280 Woodlands Industrial Park E5 #01-17 Harvest@Woodlands (S) 757322
Hotline: 8660 6722 Tel: 6339 7378 Fax: 6339 7475 Email: eliteamclaim@gmail.com
GST Reg. No: 201606209K

Tax Invoice : 0151

Date : 31/7/2018

SINGAPORE 068811

Mobile :

Home/Office Tel :



Customer Signature & Company Stamp

Claim No : _____

OWN DAMAGE CLAIM DISCHARGE VOUCHER

TO : **AXA INSURANCE SINGAPORE PTE LTD**

I/We hereby declare that the repairs to my/our vehicle registration no. SBJ 2633J have been completed to my / our satisfaction and I/We acknowledge that payment of the sum of \$ 7918.00 to me/the repairer for such repair shall be in full discharge of my/our under Policy No. GA253100/1 in respect of the damage caused to my/our said motor vehicle in the accident which occurred on the 26/3/18.

Policyholder/Driver/On Behalf

Name : Chiang Weng Hao
NRIC No : S 1750509B
Signature : Michael Chiang
Date : 16/4/18

With modern technology, glass removal may affect the memory of the default security setting. If it happen, we cannot be responsible for the resetting.

Remarks : _____
: _____
: _____
: _____