

ASS. REC. BY:

REF: CS/ICS18005832 / Rlgbn2 Special Instruction:

Survivor:

Mysimen

ASSIGNMENT (Office)

26

From (Person): Janice Goh of ICS Date/Time: 29032018 1133am

Estimated Cost: Bill to:

OD / TP / WS / TP RES / OD RES / EVA / INV / MV / CS

To Inspect Vehicle No: SHA 1312T Insured: SJZ 8558A

at Workshop m/s Comfort Delgro Tel:

of SS Loyang Drive

Policy No: Claim No: 0mpc18001264

Sum Insured: Excess:

Make of Veh: D.O.A. 23032018

(Client's Record)

CA / REV / REP. / REV 24 HRS Wp H.O.D. Endorsement:

Date/Time: Person Contacted: Vehicle IN/OUT

Date/Time	Action/Instruction (✓) Estimate
	SHA 1312T - TP3 / LCR 17005567 / Hlp0392 DIA: 191317
	SJZ 8558A - X
06/4/18	Repair finalised with Mr Lim final fig \$972.88, 2 days. (Red \$1349.50, 58%)

Surveyor: *James*

## ASSIGNMENT

From: \_\_\_\_\_ Date: \_\_\_\_\_

Estimated Cost: \_\_\_\_\_

OD / TP / WS / TP RES / OD RES / EVA / INV / MV

To Inspect Vehicle No: \_\_\_\_\_

at Workshop m/s \_\_\_\_\_

of \_\_\_\_\_

Insured: \_\_\_\_\_

Policy No. \_\_\_\_\_

Claims No. \_\_\_\_\_

Sum Insured: \_\_\_\_\_ Excess: \_\_\_\_\_

(Client's Record)

Make of Veh: \_\_\_\_\_

(Policy Condition)

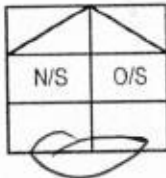
Remark: The veh had commenced its  
repair at the time of inspection.

Bal. or Market Value: \_\_\_\_\_

IDAC Accident Rpt: \_\_\_\_\_ Consistent? : Yes or No

GIA / PR Seen: \_\_\_\_\_ Consistent? : Yes or No

Est. Repairs: 2 days Res.: Yes or No

Lum Sum: \_\_\_\_\_ % 3 Val.: Yes or No

CA / REV / REP. / 24 HRS

Date: \_\_\_\_\_ Person Contacted: \_\_\_\_\_

Vehicle: IN / OUT

Veh No: SHA1312T Yr Regn: 2016 / 568Type: M.Car / M.Cycle / Bus / Van / Lorry / Taxi / Prime Mover /

Truck / Trailer or

Make: Hyundai I40 C.C. 1685Colour: Blue A/C: Insured / Std / NI / NASp. Reading: 242086 T/Radio: Insured / Std / NI / NA

Eng/No: \_\_\_\_\_

C/No: KMHLB41UMGUD03519Gen. Cond: Good / Fair / Poor / BurntSteering: In order / Jammed / Leaked / Burnt orBrake: In order / Jammed / Leaked / Burnt orModi: Nil / S/Rim / STD A/Rim orTyre Size: F: 205/60R16R: 1

BS / DUN / EXNOVA / GY / FS / LIZA / MIC / OHTSU / PIR / SUMI /

TOYO / YOKO or Hankook

Front

Rear

R/Bal. 5 mm R/Bal. 5 mmL/Bal. 5 mm L/Bal. 5 mmD.O.A. 23/03/18 D.O.I. 26/03/18Survey held at COMFORT DELUXEDes. of Damages: Frt / Rear / O/S / N/S / U/C / Rooftop or

The U/C / Chassis frame / Body Structure affected due to collision.

Date / Time Action / Instruction

RECEIVED 10 APR 2018

Date/Time, File Pass to?

☐ : Preli. Report☐ : Final Report

Date/Time, File Return to?

2)

Days Of Repair: 2

Resurvey No. of Trip: \_\_\_\_\_

Add Fee: ☐ : Site Insp (\$)☐ : Interview (\$)☐ : Tech. Invs (\$)☐ : Weekend (\$)

Survey Fee:

Transportation:

S + RS, SI

Photos

Others

TOTAL

250

10

260

Report Format: TPLump Sum / I.B.I. (\$) 97288



# LKK Auto Consultants Pte Ltd

51 Ubi Ave 1 #01-25 Paya Ubi Industrial Park, Singapore 408933

TEL: 6256 3561 FAX: 6256 4315

Reg. No: 199607198R GST Reg. No. 19-9607198-R

Affiliated to Federation Internationale Des Experts En Automobile

ECICS LTD

Ref : CS/ICS18005832/R1qb

7 TEMASEK BOULEVARD  
#10-01 SUNTEC TOWER ONE  
SINGAPORE 038987

Date : 29-03-2018



Code : ICS

## 1. Policy Particulars :- THIRD PARTY CLAIM

Insured Veh.	SJZ 8558A	Veh. Inspected	SHA 1312T
Policy No.		Coverage (\$)	0.00
Claim No.		Excess (\$)	0.00
Assign From	JANICE GOH	Assign Date	29/03/2018

## 2. Vehicle Particulars & Condition

Make & Model		c.c	0
Engine No.	HIDDEN	Year of Reg.	
Chassis No.		Colour	
Odometer	-	Steering	
Brakes		Modification	
General			

## 3. Conditions of Tyres

	Size	Make	Balance
R/H Front Tyre			mm
L/H Front Tyre			mm
R/H Rear Tyre			mm
L/H Rear Tyre			mm

## 4. Description of Damages

--	--

## 5. General Information

Accident Date	23/03/2018	Inspection Date	29/03/2018
Survey held at	COMFORTDELGRO ENGINEERING PTE LTD 59 LOYANG DRIVE SINGAPORE 508969		

## 5a. Remarks

A)THE INSPECTION WAS CONDUCTED ON A"WITHOUT PREJUDICE" BASIS. B)IN ACCORDANCE TO YOUR INSTRUCTIONS, WE HAVE NOT AUTHORISED REPAIRS.
--

**Catherine Chong (LKK Auto)**

---

**From:** motorsurvey <motorsurvey@ecics.com.sg>  
**Sent:** Thursday, 29 March, 2018 11:33 AM  
**To:** Lim Kwok Eng; assignments@lkkauto.com  
**Cc:** kalvinang@lkkauto.com; rasul@lkkauto.com; Ng Nyuk Phin; Roger How Keen Meng; motorsurvey  
**Subject:** RE: SHA1312T VS SJZ8558A (ECICS) DOA: 23.03.2018  
**Attachments:** img-324102652-0001.pdf

Without Prejudice

Dear Kwok Eng

Thank you for your email.  
We will appoint LKK for the survey.

Aside to LKK

Please assist to arrange TP PRI.

Thank you.

Regards,  
Janice Goh  
**Claims Division**  
DID: +65 6303 0182  
FAX: +65 6338 9267

**ECICS Limited**  
7 Temasek Boulevard, #10-01 Suntec Tower One, Singapore 038987

**WITH IMMEDIATE EFFECT FOR ALL PRE-REPAIR INSPECTION/SURVEY, please email to [motorsurvey@ecics.com.sg](mailto:motorsurvey@ecics.com.sg) directly.**

***\*\*Please bear with us should we take longer to response as we are currently experiencing a high volume of claims. Thank you for your kind patience and understanding.\*\****

**From:** Lim Kwok Eng [mailto:limke@cdge.com.sg]  
**Sent:** Thursday, 29 March, 2018 10:38 AM  
**To:** motorsurvey  
**Cc:** kalvinang@lkkauto.com; rasul@lkkauto.com; Ng Nyuk Phin; Roger How Keen Meng  
**Subject:** Fw: SHA1312T VS SJZ8558A (ECICS) DOA: 23.03.2018

Resend

To Officer In Charge

Please refer email dated 24th Mar 2018 attached below, thanks.

Best Regards  
Lim Kwok Eng  
Taxi Crash Repairs / ComfortDelgro Engineering Pte Ltd  
Tel. 6214-8355 / 6214-8156

----- Forwarded by Lim Kwok Eng/cdge/delgronotes on 03/29/2018 10:28 AM -----

From: Ng Nyuk Phin/cdge/delgronotes  
To: [MOTORSURVEY@ECICS.COM.SG](mailto:MOTORSURVEY@ECICS.COM.SG)  
Cc: Lim Kwok Eng/cdge/delgronotes@DELGRONOTES, Roger How Keen Meng/cdge/delgronotes@delgronotes  
Date: 03/24/2018 10:40 AM  
Subject: SHA1312T VS SJZ8558A (ECICS) DOA: 23.03.2018

---

Dear Motor Claims,

Please see attached repair estimate and SAS.

Kindly arrange to survey the taxi at 59 Loyang Drive, level 4, rooftop carpark as soon as possible.

**On behalf of MVA Lim Kwok Eng, Tel: 6214 8355.**

Regards,  
Larry Ng  
ComfortDelgro Engineering Pte Ltd  
Loyang Taxi Crash Repair  
6214 8316

-----Forwarded by Ng Nyuk Phin/cdge/delgronotes on 03/24/2018 10:29AM -----  
To: [ngnp@cdge.com.sg](mailto:ngnp@cdge.com.sg)  
From: "ApeosPort-IV C5570" <[sbs-singnalling@sbstransit.com.sg](mailto:sbs-singnalling@sbstransit.com.sg)>  
Date: 03/24/2018 10:27AM  
Subject: Scan Data from CDG\_LO\_AW\_A5570

(See attached file: [img-324102652-0001.pdf](#))

Number of Images: 7  
Attachment File Type: PDF

Device Name: ApeosPort-IV C5570  
Device Location:

---

This message and any attachments may contain confidential, privileged or proprietary information. If you are not the intended recipient, kindly notify us and delete this message and its attachments immediately, and please be advised that using, copying, distributing or disclosing any contents therein is not allowed. Statements pertaining to any matter outside our business are not to be taken as endorsed by ComfortDelGro Corporation Limited or its related companies. The comments/proposals provided are for discussion purposes only and are subject to approvals. Nothing herein shall constitute a binding agreement between the parties. Neither party shall be bound in any way to any term or condition except as agreed in a written agreement signed by the duly authorised representatives of both parties.

ComfortDelGro - a Green Office certified by the Singapore Environment Council - is committed to preserving the environment. We encourage you to print this only if necessary.

SBS Transit Ltd [Registration No. 199206653M]

---

This message and any attachments may contain confidential, privileged or proprietary information. If you are not the intended recipient, kindly notify us and delete this message and its attachments immediately, and please be advised that using, copying, distributing or disclosing any contents therein is not allowed. Statements pertaining to any matter outside our business are not to be taken as endorsed by ComfortDelGro Corporation Limited or its related companies. The comments/proposals provided are for discussion purposes only and are subject to approvals. Nothing herein shall constitute a binding agreement between the parties. Neither party shall be bound in any way to any term or condition except as agreed in a written agreement signed by the duly authorised representatives of both parties.

ComfortDelGro - a Green Office certified by the Singapore Environment Council - is committed to preserving the environment. We encourage you to print this only if necessary.

ComfortDelGro Engineering Pte Ltd [Registration No. 199506048W]

<input type="checkbox"/>	<input type="checkbox"/>	<input type="checkbox"/>
--------------------------	--------------------------	--------------------------

This message may contain privileged and confidential information and is only intended for use by the addressee. No representation, warranty, guarantee or undertaking expressed or implied is made by ECICS Limited; as to the fairness, accuracy or completeness of any information, projections or opinions contained in this message. Any unauthorized disclosure, use or dissemination either in whole or in part is prohibited. If you are not the addressee indicated in his message (or responsible for delivery of the message to such person), you may not copy or deliver this message to anyone. In such case, you should destroy this message and kindly notify the sender by reply email. Opinions contained herein are the personal opinions of the sender and do not necessarily represent the views of ECICS Limited.

## Shiau Chan (LKKAuto)

---

**From:** Admin-D (LKKAuto)  
**Sent:** Tuesday, 10 April 2018 11:37 AM  
**To:** 'motorsurvey'; assignments  
**Cc:** SUR  
**Subject:** RE: SHA1312T VS SJZ8558A (ECICS) DOA: 23.03.2018

Dear Janice,

Noted with thanks.

Best Regards,

**Catherine Chong** | Admin

**LKK Auto Consultants Pte Ltd**

Phone: 6741-8434 | email: [assignments@lkkauto.com](mailto:assignments@lkkauto.com) | fax: 6256-4315

Blk 51, Paya Ubi Industrial Park, Ubi Avenue 1, #02-25 | S(408933)

---

**From:** motorsurvey [mailto:[motorsurvey@ecics.com.sg](mailto:motorsurvey@ecics.com.sg)]  
**Sent:** Tuesday, 10 April, 2018 11:23 AM  
**To:** Catherine Chong (LKK Auto) <[admin-d@lkkauto.com](mailto:admin-d@lkkauto.com)>; motorsurvey <[motorsurvey@ecics.com.sg](mailto:motorsurvey@ecics.com.sg)>; 'assignments' <[assignments@lkkauto.com](mailto:assignments@lkkauto.com)>  
**Cc:** 'SUR' <[sur@lkkauto.com](mailto:sur@lkkauto.com)>  
**Subject:** RE: SHA1312T VS SJZ8558A (ECICS) DOA: 23.03.2018

Without Prejudice

Dear Catherine

Our Claim no is DMPC1800126H.  
Thank you.

Regards,  
Janice Goh  
**Claims Division**  
DID: +65 6303 0182  
FAX: +65 6338 9267

**ECICS Limited**  
7 Temasek Boulevard, #10-01 Suntec Tower One, Singapore 038987

**WITH IMMEDIATE EFFECT FOR ALL PRE-REPAIR INSPECTION/SURVEY**, please email to [motorsurvey@ecics.com.sg](mailto:motorsurvey@ecics.com.sg) directly.

*\*\*Please bear with us should we take longer to response as we are currently experiencing a high volume of claims. Thank you for your kind patience and understanding.\*\**

---

**From:** Catherine Chong (LKK Auto) [mailto:[admin-d@lkkauto.com](mailto:admin-d@lkkauto.com)]  
**Sent:** Monday, 9 April, 2018 11:42 AM  
**To:** motorsurvey; 'assignments'  
**Cc:** 'SUR'  
**Subject:** RE: SHA1312T VS SJZ8558A (ECICS) DOA: 23.03.2018

Dear Janice,



## SINGAPORE ACCIDENT STATEMENT

### IMPORTANT NOTICE

1. Please report correctly the details of the accident to speed up the claims process.
2. This Form must be completed by the Policyholder and/or the Authorised Driver.
3. Information provided must be as truthful and accurate as possible. Any wilful misrepresentation or withholding of material facts may allow insurance companies to repudiate policy ability.
4. The issue and acceptance of this Form by insurance companies is not an admission of policy liability on the part of the insurance companies.
5. **Any false reporting may be referred to the Police for investigation.**
6. This report will be forwarded by the insurers of the GIA Records Management Centre established by the General Insurance Association of Singapore (GIA) for archiving and that copies of this report will, for a fee, be made available upon application by interested parties.
7. By the lodgement of this report to the insurers, you hereby consent to the archiving of this report at the centre and to copies of the report being made available aforesaid.

### ACCIDENT STATEMENT

Date Of Report	23/03/2018 16:41
Date Of Accident	23/03/2018 01:45
Exact Location Of Accident	GRANGE RD TWDS PATTERSON RD JUNCTION
Country/State of Loss	SINGAPORE

### DETAILS OF OWN VEHICLE

Vehicle Registration Number	SHA1312T
<b>Insured/Policyholder</b>	
Name Of Registered Owner	COMFORT TRANSPORTATION PTE LTD
Co Reg No	199303821R
Email Address	FLEETSAFETY@CDGTAXI.COM.SG
Mobile Phone No	
Alternative Phone No	OFFICE-65508768

### Vehicle Particulars

Manufacturer	HYUNDAI
Model	I40
Exact Purpose for which vehicle was being used at time of accident	
Are you claiming under your own insurance policy for repair to your vehicle?	NO
If No, Please state action to be taken	THIRD PARTY
Vehicle Category	TAXI

### Insurance Company

Name of Insurance Company	INDIA INTERNATIONAL INSURANCE PTE LTD
Type Of Coverage	THIRD PARTY FIRE AND/OR THEFT
Fleet Policy	YES
Policy Number	MCOM0015
Cover Note Number	

### Driver

Name of Driver	LIM SIONG GHEE
NRIC No	S7433509H
Date Of Birth	22/10/1974
Occupation	OUTDOOR
Date Of Driving Pass	20/02/2001
Driving Experience	17 YEARS AND 1 MONTH
Gender	MALE
Mobile Number	
Fax Number	
Contact Number	
EMail Address	EVANLIM5361@GMAIL.COM



Address	11 #11-19 CHAI CHEE ROAD
Postcode	460011
Was driver an employee of the Insured's Company	NO
If No, Relationship of the Driver with the Insured	OTHER - TAXI DRIVER
Vehicle Registration Number of Driver's Own Vehicle	-
	-
	-
Insurance Company of Driver's Own Vehicle	-
	-
	-

#### General Information of the Accident

Type Of Accident	COLLISION - HEAD TO REAR
Weather Conditions	CLEAR
Road Surface	DRY

#### Other Information

Was any foreign vehicle involved in this accident?	NO
Number of vehicles involved in the accident	
Was any body injured in the Accident?	NO
Was any injured conveyed to hospital by ambulance?	NO
Was any other material or property damaged?	YES
I have been approached by unknown person(s) soliciting/offering accident claims assistance.	NO
Number of Passengers (Including Driver)	2
Passenger 1	NAME: : - GENDER: : MALE

#### Details of Police Action

Was the accident reported to the police?	NO
If Yes, Please state which Police Station	
Was notice of intended Prosecution given?	NO
If Yes, against whom?	

#### Circumstances of Accident

SEE ATTACH.

#### Attachment(s)

Are accident photos available for attachment?	YES
Was there any video captured by Car Camera?	YES
Remarks/ Reasons:	-
Was there any audio recorded?	NO

#### DETAILS OF OTHER VEHICLE PROPERTY 1

Vehicle Registration Number	SJZ8558A
Vehicle Make/Model/Colour	
Details Of Properties	
Vehicle Category	PRIVATE CAR
Name of Driver	NG HUI PING
NRIC/Passport Number	S8227435I
Contact Number	98309631
Address	
Postcode	
Insurance Company Name	
Nature Of Damage	FRT

No. Of Passenger (Including Driver)

SKETCH PLAN

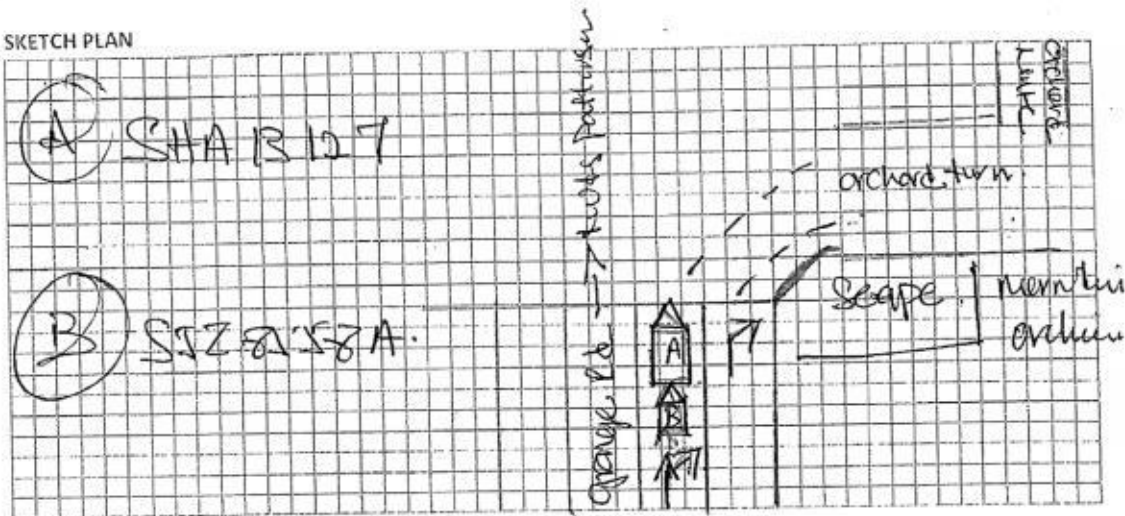

DESCRIBE CIRCUMSTANCES OF THE ACCIDENT

on 22/3/18 I veh A @ 01:45 hr I veh a was driving along grange rd twote Patterson Rd turning along the grange rd turning new orchard turn. I veh A stop @ the traffic lights suddenly veh B from rear hit veh A rear. at the point of accident I veh A ferry a male passenger he was ok.

DECLARATION

I/We declare the foregoing particulars are true in every respect.

COMFORT TRANSPORTATION PTE  
CO REG NO 189307821R

Policyholder's Signature  
Date & Time:

(X)

Driver's Signature  
(If driver is not the policyholder)

22/3

Reporting Centre Personnel's Signature  
Name:

**IMPORTANT NOTICE**

1. Please report correctly the details of the accident to speed up the claims process.
2. This Form must be completed by the Policyholder and/or the Authorised Driver.
3. Information provided must be as truthful and accurate as possible. Any wilful misrepresentation or withholding of material facts may allow insurance companies to repudiate policy liability.
4. The issue and acceptance of this Form by insurance companies is not an admission of policy liability on the part of the insurance companies.
5. Any false reporting may be referred to the Police for investigation.
6. The report will be forwarded by the insurers of the GIA Records Management Centre established by the General Insurance Association of Singapore (GIA) for archiving and that copies of this report will for a fee be made available upon application by interested parties.
7. By the lodgment of this report to the insurers, you hereby consent to the archiving of this report at the centre and to copies of the report being made available aforesaid.
8. Consent under the Personal Data Protection Act (PDPA)

I understand, acknowledge, agree and consent that:

- (a) My insurer, my workshop and the General Insurance Association of Singapore ("GIA") may/are permitted to collect, use, disclose and/or process my personal data/personal information set out in this [form] and any other personal information provided by me or possessed by my insurer (collectively the "Personal Information") and disclose and transfer such Personal Information to all insurer(s) who have insured vehicle(s) involved in this accident (all insurer(s) who have insured vehicle(s) involved in this accident shall be collectively referred to as the "Insurers"), the Insurers' lawyers/law firms, the Monetary Authority of Singapore and any relevant government agency/authority (such as the police), for the purpose(s) of:
  - (i) processing, handling and/or dealing with my claims including the settlement of the claims and any necessary investigations relating to the claims;
  - (ii) investigating the accident and/or my claims;
  - (iii) carrying out and/or dealing with my instructions or responding to any enquiries by me;
  - (iv) administering my claims (including the mailing of correspondence, statements, invoices, reports or notices to me, which could involve disclosure of certain personal data about me to bring about delivery of the same as well as on the external cover of envelopes/mail packages); and/or
  - (v) complying with applicable law in administering, processing, handling and/or dealing with my claims (collectively the "Purposes")
- (b) all insurer(s) who have insured vehicle(s) involved in this accident and the Insurers' lawyers/law firms, may/are permitted to collect, use, disclose and/or process my Personal Information for one or more of the above Purposes; and
- (c) my Personal Information may/can be disclosed by any of the Insurers and/or GIA to their third party service providers or agents (including their lawyers/law firms), which may be sited outside of Singapore, for one or more of the above Purposes.
- (d) my Personal Information will also be collected and used to compile claims history for the purpose of fraud detection, investigation and management in present and all future claims.
- (e) the information so collected under (d) above may be shared / disclosed:
  - (i) to all insurers and/or any other third parties that assist in evaluating, investigating, controlling or managing fraud, regulators, law enforcement and government agencies as reasonably required for the purposes stated, or
  - (ii) for complying with requirements under any regulations, laws or court orders.

COMFORT TRANSPORTATION PTE LTD  
CO. REG. NO. 199305821R

Policyholder's Signature  
Date & Time:

Driver's Signature  
(If driver is not the policyholder)  
Date & Time:

Reporting Centre Personnel's Signature  
Name:  
NRIC/FIN No.:

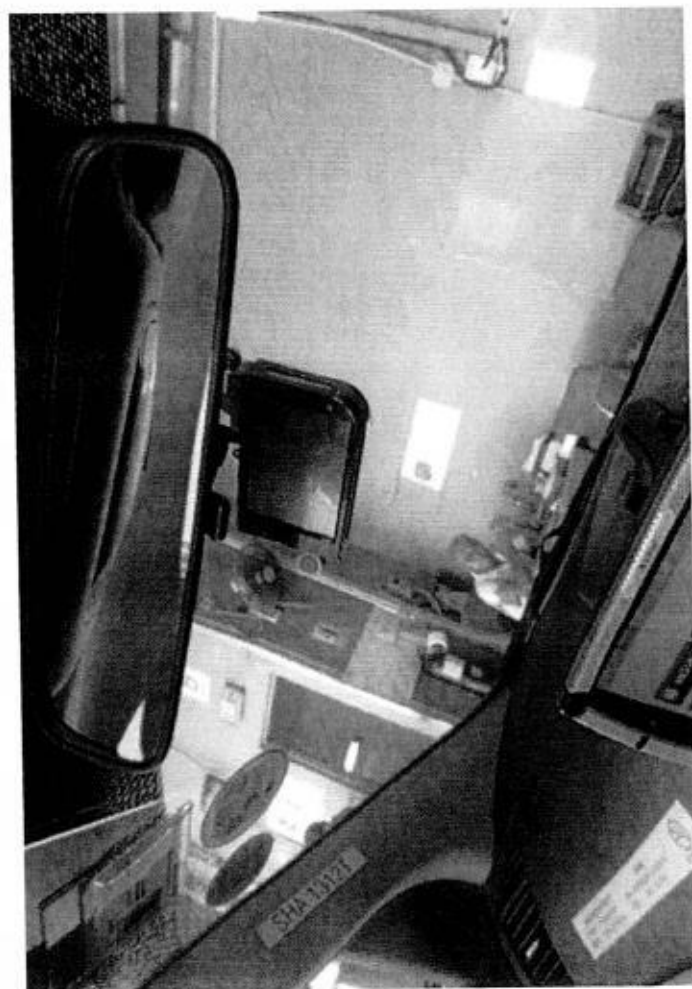
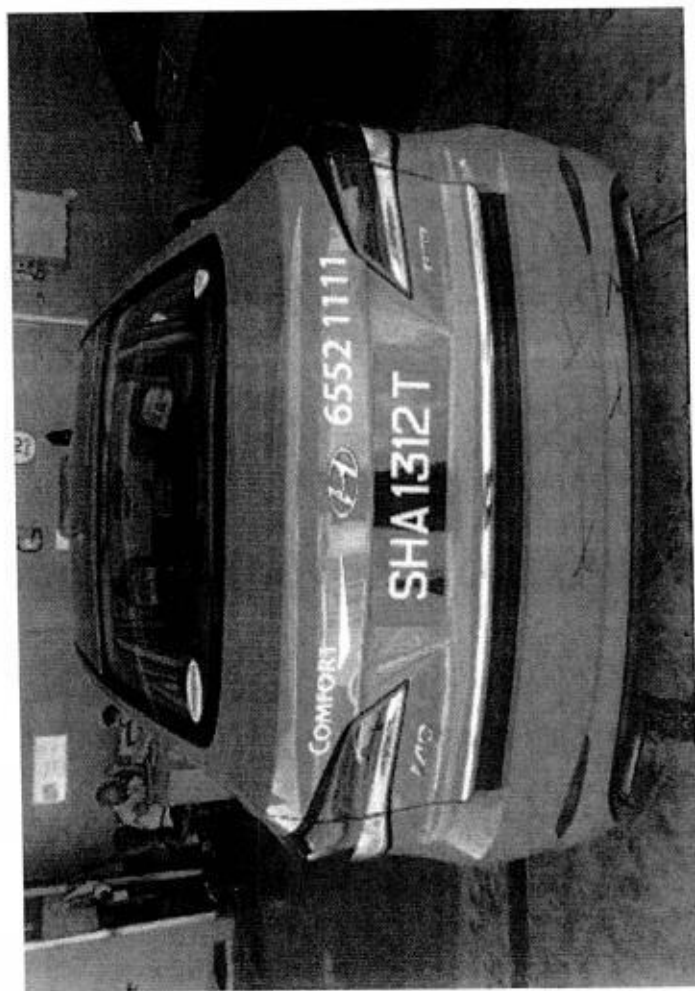
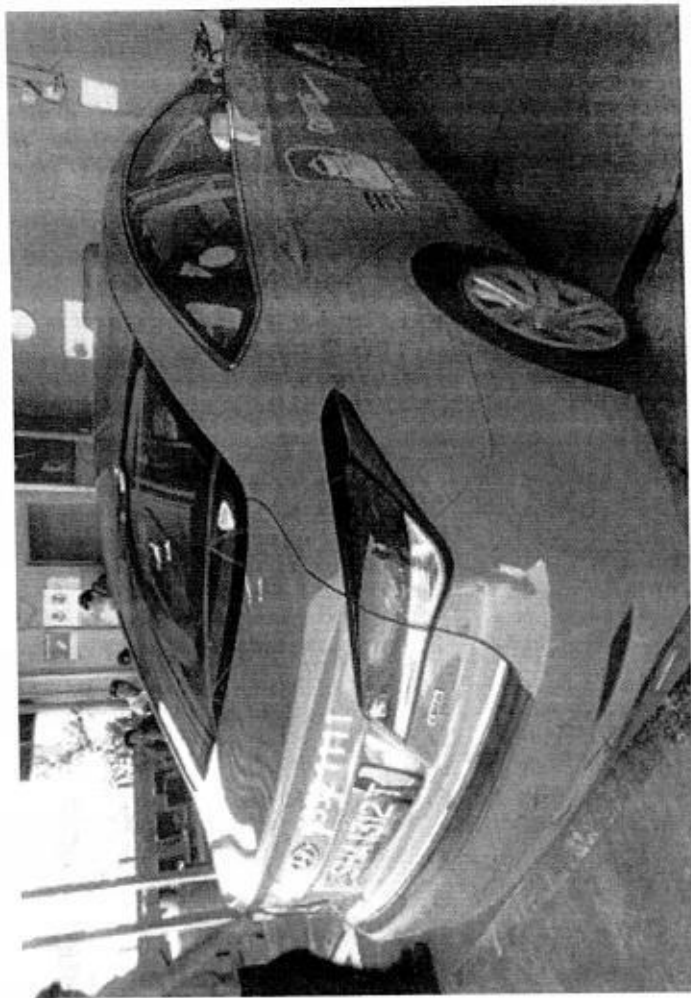
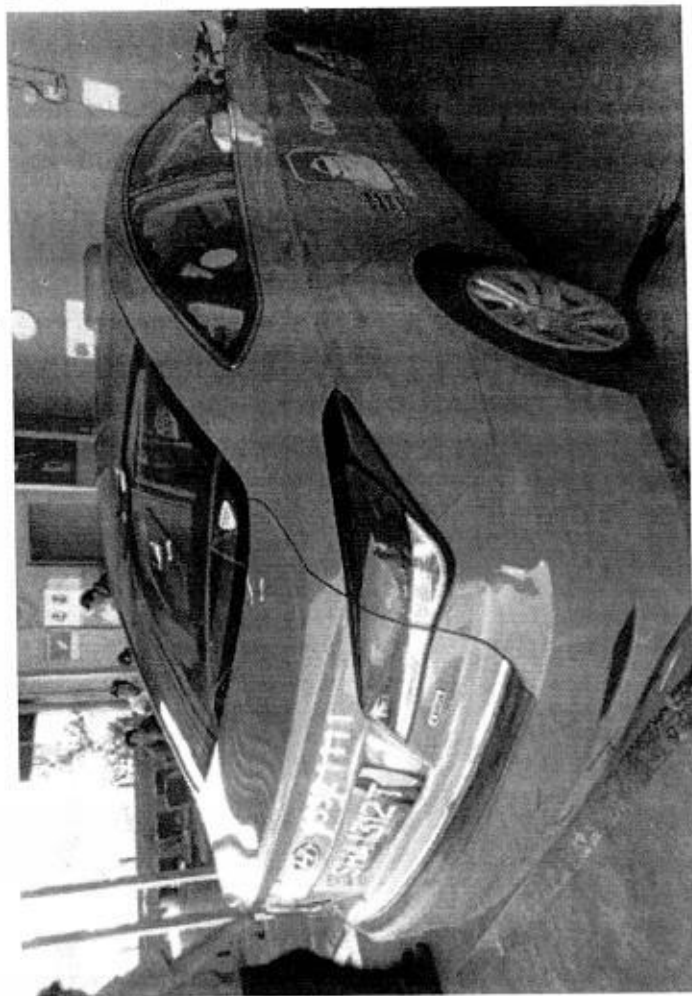



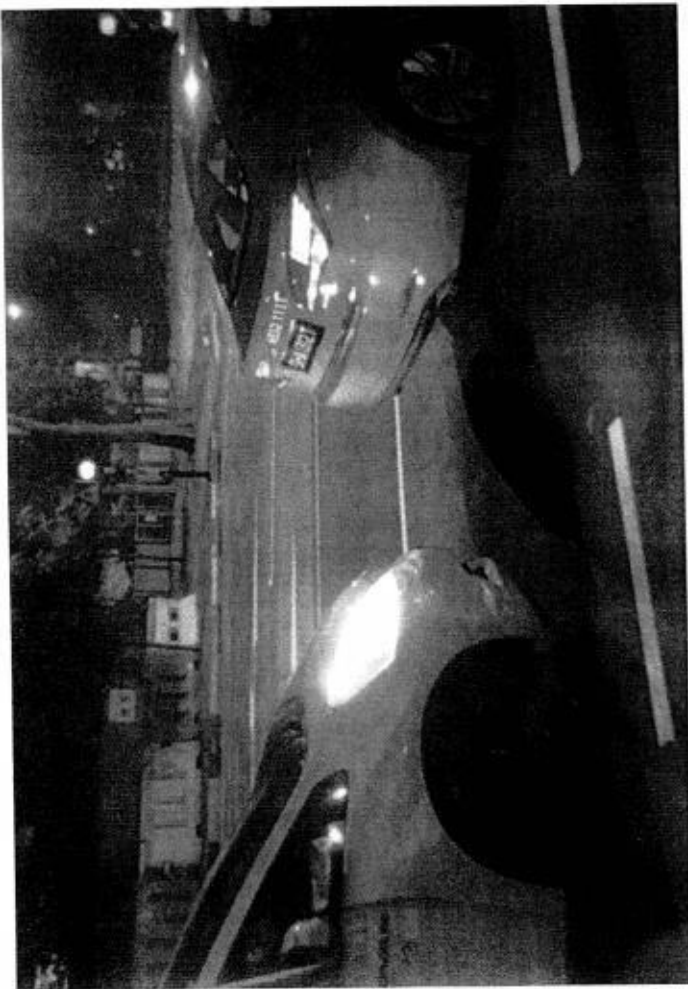
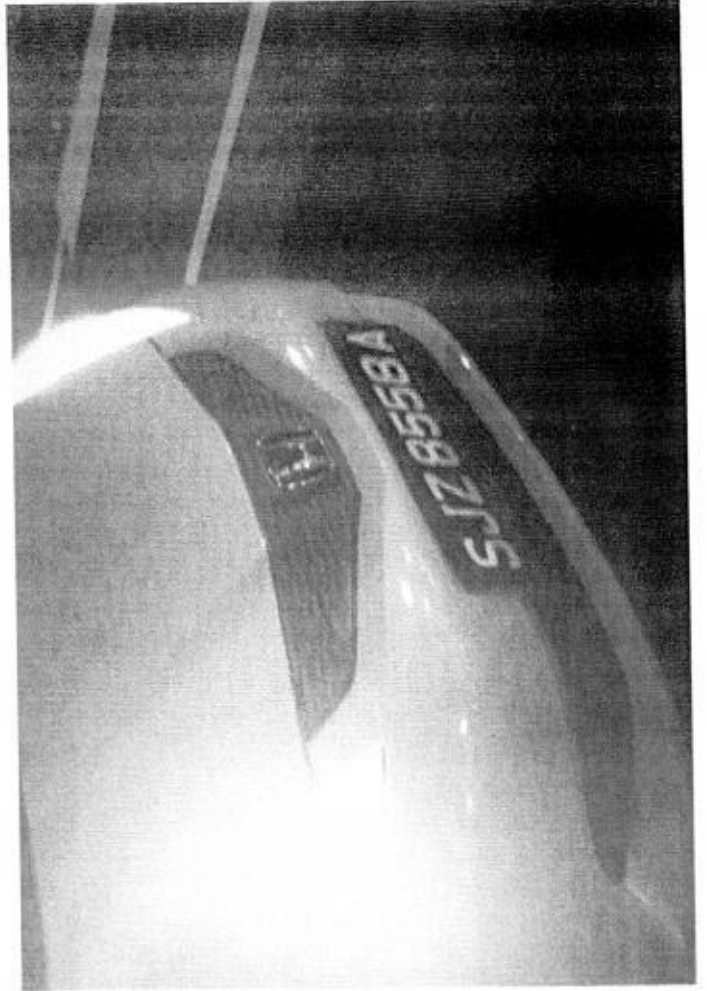
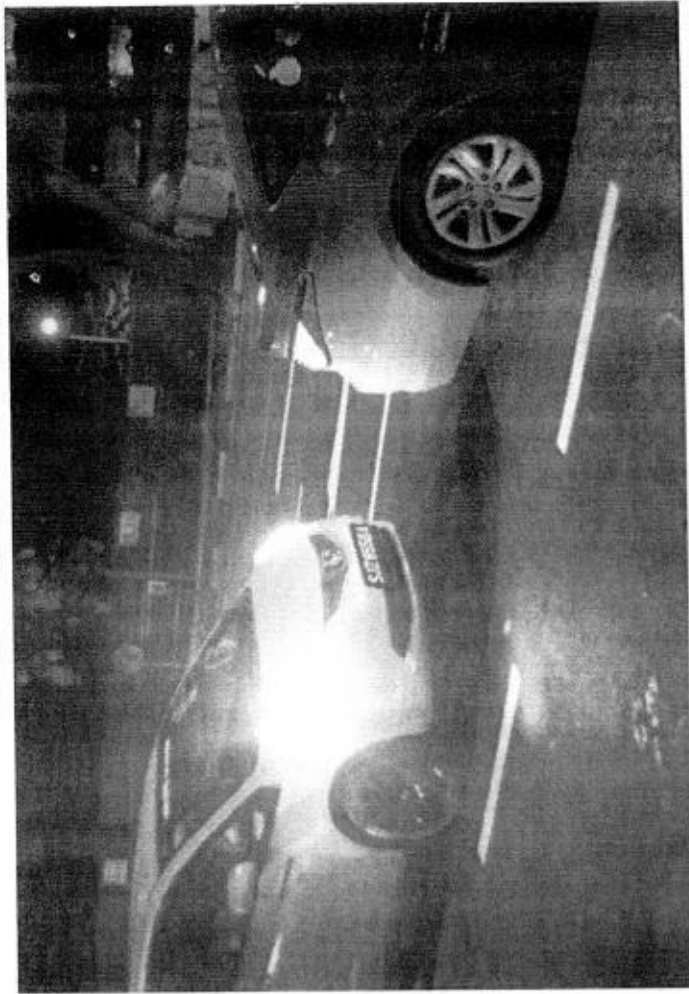

Team: ARC Repair TP(CLS0)1 JOB CARD Sales Order: JC NO305128035

TOMER AS COMFORT TRANSPORTATION PTE LTD TOMER NO 7010045 RESS 383 SIN MING DRIVE Singapore SINGAPORE 575717 (R) 65508755 (P) COUNT CARD NO.	REGN NO SHA1312T	MILEAGE
	MAKE HYUNDAI	FUEL E.....1/2.....F
	MODEL I-40	DATE/TIME IN 23.03.2018 15:30
	YR OF MANU 15.09.2016	TARGET DATE
	CHASSIS CODE KMHLB41UMGU093519	COMPLETION DATE/TIME:

ECICS

ccident Date: 23.03.2018  
ATURE: 3P 23.03.2018

JOB DESCRIPTION

/NO LABOR CODE DESCRIPTION

CKED & PASSED OUT BY:

SERVICE ADVISOR CUSTOMER'S SIGNATURE

Acknowledgement Slip No: SHA1312T LKE	Exit Pass
	Vehicle No.: SHA1312T
Signature/Date	Name of Service Advisor
Signature/Date	Date
Returned to Service Reception upon collection	To be kept by Security Guard



LKR / PbyP  
ΣCICS / LimK.ε.

VEHICLE NO : SHA 1312T

DATE 3/24/2018 9:26

MAKE :

DOA: 23.03.18

MODEL : HYUNDAI i40

Qty	Parts Description/ Labour	Type	Unit Price	Amount
	Rear Bumper			\$ 603.60
	Rear Bumper Reinforcement			\$ 504.35
	Rear Bumper Reinforcement Bracket (LH/RH)		\$ 180.00	\$ 360.00
	Rear Bumper Sponge			\$ 143.40
	Rear Bumper Under Cover			\$ 225.00
	Rear Bumper Clips 10 pcs			\$ 22.00
	<b>SUB TOTAL</b>			<b>\$ 1,858.35</b>
	<b>LESS 20%</b>			<b>\$ 371.67</b>
	<b>DISCOUNTED TOTAL</b>			<b>\$ 1,486.68</b>
	Rear Bumper Reverse Sensor			\$ 135.70
	Rear Bumper Rubber Mat			\$ 50.00
				<b>\$ 185.70</b>
	<b>Labour Charge</b>			
	Panel Beating			<del>\$ 250.00</del>
	Spray Painting Charge			<del>\$ 250.00</del>
	Wiring Charge			\$ 30.00
	Remove/Refix Reverse Sensor			<del>\$ 120.00</del>
	<b>TOTAL LABOUR</b>			<b>\$ 650.00</b>
	<b>ESTIMATE TOTAL</b>			<b>\$ 2,322.38</b>
	<p><b>LKK Auto Consultants</b> hence notify the Repairer of the following:</p> <ul style="list-style-type: none"> <li>• To resurvey before/after spray painting</li> <li>• To display damaged part(s) during resurvey</li> <li>• Parts prices are subject to confirmation</li> <li>• Third party survey is on a "Without Prejudice" basis</li> <li>• No illegal modification(s) is allowed</li> <li>• Supplementary item(s) must be resurveyed and is subject to final approval from Insurance Company</li> </ul> <p>Acknowledged by Repairer Signature: Date:</p>			
			<p><i>Repair</i> <i>Hp 90010068</i> <i>2 days</i> <i>P/P</i> <i>26/03/18 @ 1220</i> <i>Perz by paint</i></p>	<p><i>[Signature]</i> <i>3/4/18</i></p>

This is an initial estimate based on a visual inspection of the above vehicle. The final repair quantum will be prepared after the vehicle is surveyed by a motor Surveyor appointed by the insurance company.

## REPAIR ESTIMATE\*

VEHICLE NO : SHA 1312T

DATE 3/24/2018 9:26

MAKE :

DOA: 23.03.18

MODEL : HYUNDAI i40

Qty	Parts Description/ Labour	Type	Unit Price	Amount
	Rear Bumper			\$ 603.60
	Rear Bumper Reinforcement			\$ 504.35
	Rear Bumper Reinforcement Bracket (LH/RH)		\$ 180.00	\$ 360.00
	Rear Bumper Sponge		603.60	\$ 143.40
	Rear Bumper Under Cover		200	\$ 225.00
	Rear Bumper Clips 10 pcs		182.88	\$ 22.00
	<b>SUB TOTAL</b>			<b>\$ 1,858.35</b>
	<b>LESS 20%</b>			<b>\$ 371.67</b>
	<b>DISCOUNTED TOTAL</b>			<b>\$ 1,486.68</b>
	Rear Bumper Reverse Sensor		50	\$ 135.70
	Rear Bumper Rubber Mat			\$ 50.00
				<b>\$ 185.70</b>
	<b>Labour Charge</b>			
	Panel Beating		140	\$ 250.00
	Spray Painting Charge			\$ 250.00
	Wiring Charge			\$ 30.00
	Remove/Refix Reverse Sensor			\$ 120.00
	<b>TOTAL LABOUR</b>			<b>\$ 650.00</b>
	<b>ESTIMATE TOTAL</b>			<b>\$ 2,322.38</b>
<p><b>LKK Auto Consultants</b> hence notify the Repairer of the following:</p> <ul style="list-style-type: none"> <li>To resurvey before/after spray painting</li> <li>To display damaged part(s) during resurvey</li> <li>Parts prices are subject to confirmation</li> <li>Third party survey is on a "Without Prejudice" basis</li> <li>No illegal modification(s) is allowed</li> <li>Supplementary item(s) must be resurveyed and is subject to final approval from Insurance Company</li> </ul> <p>Acknowledged by Repairer: Signature: Date:</p>				<p>Resur 4p 90010068 2 days P/P 26/03/18 @ 1220 Res by paint</p> <p>182.88 50.00 140.00 972.88</p>

This is an initial estimate based on a visual inspection of the above vehicle. The final repair quantum will be prepared after the vehicle is surveyed by a motor Surveyor appointed by the insurance company.

COMPANY : THIRD PARTY'S CLAIMS (CAS)  
CUSTOMER: 7010045  
ADDRESS : COMFORT TRANSPORTATION PTE LTD  
383 SIN MING DRIVE  
SINGAPORE SINGAPORE 575717  
65508755

JOB NO : 305128035  
REGN NO : SHA1312T  
MILEAGE : 0000000000  
MAKE : HYUNDAI  
MODEL : I-40  
DATE OF REGN : 15.09.2016  
DATE/TIME IN : 23.03.2018 15:30  
ACCIDENT DATE : 23.03.2018

## JOB / PARTS DESCRIPTION

QTY IND UNIT-PRICE DISC% AMOUNT

## PART REQUISITION

0001 04-01-0103-0579-G I40VC COVER ASSY-RR BUMPE 1 L 603.60 20.00 482.88  
0002 04-01-0103-1150-A I40VC PROTECTOR MAT 1 N 50.00 2.00- 50.00

SUB-TOTAL : 532.88

## JOB NATURE

0000 L PANEL BEATING 200.00  
0001 23-502 SPRAYPAINT ON AFFECTED AREA 180.00  
0002 20-22 REMOVE/REFIX REVERSE SENSOR 60.00

SUB-TOTAL : 440.00

TOTAL : 972.88

MVA NAME & SIGNATURE  
DATE :

AUTHORISED : YES / NO  
SURVEYOR NAME & SIGNATURE  
DATE :

# COMFORTDELGRO ENGINEERING

ComfortDelGro Engineering Pte Ltd  
59 Loyang Drive Singapore 508969  
Fax: 6546 8156

Our Job Ref No 305128035

Date 29/03/18

## FINALIZATION FORM

To LKK

Fax :

Attn : Mr RASUL

Vehicle Reg No. SHA1312T CTPL

23.03.18

The survey and estimates of the repairs of the above-mentioned vehicle are as follows:-

1. The repair job shall bill to: ECICS SJZ8558A
2. The finalized amount shall be:
 

(a) Spare Parts after List discount	\$532.88
(b) Labour Charges	\$440.00
<b>Total for Part-By-Part Repair Cost</b>	<b>\$972.88</b>
(c.) Lumpsum Repair (if applicable)	
Total for Lumpsum repair cost after Less: 20%	
<b>Final Lumpsum Repair cost</b>	

3. Estimated normal period for repairs: 2 working days.

4. **We shall treat the above amount as Correct and Confirmed if there is no reply from you within 7 working days**

5. Thank you for your assistance.

We confirm the estimates and finalized amount

Signature : 

Name : LIM KWOK ENG

Tel : 62148316

Fax : 65468156

Signature : 

Name : RASUL

Date : 06/08/18

### For Official Use Only

Item	Amount	Document Attached Yes or No	Confirm By (Signature)	Remarks
1. Rental Rate P/Day		YES		
2. Loss of Income Paid				
3. Survey Fees				
4. LTA Search Fee				
5. Medical Fees (on behalf of driver, if applicable)				
6. Overrun				

Remarks:

## LKK Auto Consultants Pte Ltd (Co.Reg.No:199607198R)

51 Ubi Ave 1 #01-25, Paya Ubi Industrial Park

Singapore 408933

Tel: 6256-3561 Fax: 6844-8805 Email: sur@lkkauto.com; assignments@lkkauto.com

## VEHICLE DAMAGE INSPECTION REPORT

Our File No: CS/ICS18005832/R1QBN2

Date: 12/04/2018

## REFERENCE

Handling Insurer:	ECICS Limited	Policy No:	
Claimant Vehicle No :	SHA1312T	Insured Vehicle No :	SJZ8558A
Date of Loss:	23/03/2018	Nature of Claim:	TP
		Claim No:	N/A

## DESCRIPTION &amp; IDENTIFICATION OF VEHICLE

Reg No:	SHA1312T	Engine No:	D4FDGU670247
Make & Model:	HYUNDAI I40, 1.7 D (A)	Chassis No:	KMHLB41UMGU093519
Reg. Date:	15/09/2016 (Man. Year: 2016)	Odometer:	242086 km
Colour:	Blue		
Engine Capacity:	1685 cc		
Market Value/New Car Price:	N/A		
Sum Insured (\$\$):	Market Value/New Car Price		

## CONDITION OF VEHICLE AT THE TIME OF SURVEY

General Condition:	Steering (Serviceable):	Yes	Footbrake (Serviceable):	Yes
Handbrake (Serviceable):	Yes	Engine Modification:	No	Pre-accident Condition:

## CONDITION OF TYRES

Front Tyre Size:	205/60R16	Rear Tyre Size:	205/60R16
Front Left Side:	Hankook 5 mm	Rear Left Side:	Hankook 5 mm
Front Right Side:	Hankook 5 mm	Rear Right Side:	Hankook 5 mm

The above values represent the remaining tyre treads depth

## COST OF CLAIMS

	Repairer's	Adjuster's	Difference	Diff %
Parts	1,672.38	532.88	1,139.50	68.14
Miscellaneous Items	0.00	0.00	0.00	
Labour	650.00	440.00	210.00	32.31
Paintwork Labour	0.00	0.00	0.00	
Towing	0.00	0.00	0.00	
<b>Gross Total (\$\$)</b>	<b>2,322.38</b>	<b>972.88</b>	<b>1,349.50</b>	<b>58.11</b>
<b>+ GST 7.00/7.00% (\$\$)</b>	<b>162.57</b>	<b>68.10</b>	<b>94.47</b>	<b>58.11</b>
<b>Nett Amount (\$\$)</b>	<b>2,484.95</b>	<b>1,040.98</b>	<b>1,443.97</b>	<b>58.11</b>

## INSPECTION

Date of Assignment:	26/03/2018	
Date Inspected:	26/03/2018 Inspected At:	ComfortDelGro Engineering Pte Ltd (Loyang) 59 Loyang Drive Singapore 508969

Estimated Period of Repair: 2.0 days

Adjuster: MOHD RASUL

Manager: SHIAU CHAN

NOTE: This report represents our findings at the time and place of inspection stated herein. Such inspection has been carried out to the best of our knowledge and ability but any other liability under any other circumstances is hereby expressly excluded.

## REPAIR DETAILS

### Reference

<b>Part Source:</b> MRM-SG	Version: 1.0 (Last Synchronised: 12 Apr 2018)
<b>Parts:</b> 143	HYUNDAI I40 1.7 D (A) (Catalogue:Merimen Singapore 1.0)
<b>Labour:</b> Repairer's	(Price-denominated Standard List)
<b>Print Code:</b> (Unsubmitted, no print-code for SHA1312T)	
<b>Validity:</b>	These estimates are valid only if they contain the print code (above) on all estimate pages, running page numbers with the END OF ESTIMATES marker on the last estimate page
<b>Further Info:</b>	Items/values not in reference catalogue are prefixed with an asterisk *

### Recommended Parts

No.	Qty	Part No. Particulars	Condition	Repairer's	Amount
1	1	*REAR BUMPER	Deformed	603.60 FL	*603.60 FL
2	1	*REAR BUMPER REINFORCEMENT	Serviceable	504.35 FL	*- FL
3	2	*REAR BUMPER REINFORCEMENT BRACKET (LH/RH)	Serviceable	360.00 FL	*- FL
4	1	*REAR BUMPER SPONGE	Serviceable	143.40 FL	*- FL
5	1	*REAR BUMPER UNDER COVER	Serviceable	225.00 FL	*- FL
6	10	*REAR BUMPER CLIPS	Not Necessary	22.00 FL	*- FL
7	1	*REAR BUMPER REVERSE SENSOR	Serviceable	135.70 FS	*- FS
8	1	*REAR BUMPER RUBBER MAT	Necessary	50.00 FS	*50.00 FS

F=Franchise part. S=SpcNett. L=ListItemDisc.

<b>Sub Total (\$\$)</b>	<b>2,044.05</b>	<b>653.60</b>
- List Item Discount on L Items 20.00/20.00% (\$\$)	371.67	120.72
<b>Total Parts (\$\$)</b>	<b>1,672.38</b>	<b>532.88</b>

Report was unsubmitted during this print-out.

## Recommended Miscellaneous Items

There are no new miscellaneous items selected.

## Recommended Labour

No	Particulars	Lab.Type	Repairer's	Amount
<b>Labour Items</b>				
1	PANEL BEATING	New	250.00	200.00
2	SPRAY PAINTING CHARGE	New	250.00	180.00
3	WIRING CHARGE	New	30.00	-
4	REMOVE/REFIX REVERSE SENSOR	New	120.00	60.00
Gross Labour Cost (\$\$)			<b>650.00</b>	<b>440.00</b>

Report was unsubmitted during this print-out.

< END OF ESTIMATES >