

## SINGAPORE ACCIDENT STATEMENT

### IMPORTANT NOTICE

1. Please report correctly the details of the accident to speed up the claims process.
2. This Form must be completed by the Policyholder and/or the Authorised Driver.
3. Information provided must be as truthful and accurate as possible. Any wilful misrepresentation or withholding of material facts may allow insurance companies to repudiate policy ability.
4. The issue and acceptance of this Form by insurance companies is not an admission of policy liability on the part of the insurance companies.
5. **Any false reporting may be referred to the Police for investigation.**
6. This report will be forwarded by the insurers of the GIA Records Management Centre established by the General Insurance Association of Singapore (GIA) for archiving and that copies of this report will, for a fee, be made available upon application by interested parties.
7. By the lodgement of this report to the insurers, you hereby consent to the archiving of this report at the centre and to copies of the report being made available aforesaid.

### ACCIDENT STATEMENT

Date Of Report	28/03/2018 13:38
Date Of Accident	27/03/2018 19:30
Exact Location Of Accident	PUNGGOL CENTRAL
Country/State of Loss	SINGAPORE

### DETAILS OF OWN VEHICLE

Vehicle Registration Number	SLA4740Z
-----------------------------	----------

### Insured/Policyholder

Name Of Registered Owner	THERESA LEE SAI TIAN
NRIC No	S1475095I
Email Address	NOEMAIL
Mobile Phone No	(LOCAL) +65-83211771
Alternative Phone No	Office-83211771

### Vehicle Particulars

Manufacturer	MERCEDES-BENZ
Model	B180
Exact Purpose for which vehicle was being used at time of accident	
Are you claiming under your own insurance policy for repair to your vehicle?	YES
If No, Please state action to be taken	
Vehicle Category	PRIVATE CAR

### Insurance Company

Name of Insurance Company	AIG ASIA PACIFIC INSURANCE PTE. LTD.
Type Of Coverage	COMPREHENSIVE
Fleet Policy	NO
Policy Number	2100454421-02
Cover Note Number	

### Driver

Name of Driver	THERESA LEE SAI TIAN
NRIC No	S1475095I
Date Of Birth	27/07/1961
Occupation	INDOOR
Date Of Driving Pass	20/10/1981
Driving Experience	36 YEARS AND 5 MONTHS
Gender	FEMALE
Mobile Number	(LOCAL) +65-83211771
Fax Number	
Contact Number	OFFICE-83211771
EMail Address	NOEMAIL

Address	NO 15 BUNGA RAMPAI PLACE
Postcode	539710
Was driver an employee of the Insured's Company	NO
If No, Relationship of the Driver with the Insured	OWNER
Vehicle Registration Number of Driver's Own Vehicle	-
	-
	-
Insurance Company of Driver's Own Vehicle	-
	-
	-

#### General Information of the Accident

Type Of Accident	COLLISION - HEAD TO REAR
Weather Conditions	RAINING
Road Surface	WET

#### Other Information

Was any foreign vehicle involved in this accident?	NO
Number of vehicles involved in the accident	
Was any body injured in the Accident?	NO
Was any injured conveyed to hospital by ambulance?	NO
Was any other material or property damaged?	YES
I have been approached by unknown person(s) soliciting/offering accident claims assistance.	NO
Number of Passengers (Including Driver)	1

#### Details of Police Action

Was the accident reported to the police?	NO
If Yes, Please state which Police Station	
Was notice of intended Prosecution given?	NO
If Yes, against whom?	

#### Circumstances of Accident

I WAS ABOUT TO TURN LEFT INTO THE CHURCH WHEN CAR B (SCZ555T) JAMMED BRAKES SUDDENLY, I COULD NOT STOP IN TIME AND KNOCKED INTO THE BACK OF CAR B SLIGHTLY.

#### Attachment(s)

Are accident photos available for attachment?	YES
Was there any video captured by Car Camera?	NO
Was there any audio recorded?	NO

#### DETAILS OF OTHER VEHICLE PROPERTY 1

Vehicle Registration Number	SCZ555T
Vehicle Make/Model/Colour	
Details Of Properties	
Vehicle Category	PRIVATE CAR
Name of Driver	LIM BENG HUA
NRIC/Passport Number	S7210267C
Contact Number	
Address	
Postcode	
Insurance Company Name	
Nature Of Damage	
No. Of Passenger (Including Driver)	

## Sketch Plan

### SKETCH PLAN

#### IMPORTANT NOTICE

1. Please report correctly the details of the accident to speed up the claims process.
2. This Form must be completed by the Policyholder and/or the Authorised Driver.
3. Information provided must be as truthful and accurate as possible. Any wilful misrepresentation or withholding of material facts may allow insurance companies to repudiate policy liability.
4. The issue and acceptance of this Form by insurance companies is not an admission of policy liability on the part of the insurance companies.
5. Any false reporting may be referred to the Police for investigation.
6. The report will be forwarded by the insurers of the GiA Records Management Centre established by the General Insurance Association of Singapore (GiA) for archiving and that copies of this report will for a fee be made available upon application by interested parties.
7. By the lodgment of this report to the insurers, you hereby consent to the archiving of this report at the centre and to copies of the report being made available aforesaid.
8. **Consent under the Personal Data Protection Act (PDPA)**

I understand, acknowledge, agree and consent that:

- (a) My insurer, my workshop and the General Insurance Association of Singapore ("GiA") may/are permitted to collect, use, disclose and/or process my personal data/personal information set out in this [form] and any other personal information provided by me or possessed by my insurer (collectively the "Personal Information") and disclose and transfer such Personal Information to all insurer(s) who have insured vehicle(s) involved in this accident (all insurer(s) who have insured vehicle(s) involved in this accident shall be collectively referred to as the "Insurers"), the Insurers' lawyers/law firms, the Monetary Authority of Singapore and any relevant government agency/authority (such as the police), for the purpose(s) of:
  - (i) processing, handling and/or dealing with my claims including the settlement of the claims and any necessary investigations relating to the claims;
  - (ii) investigating the accident and/or my claims;
  - (iii) carrying out and/or dealing with my instructions or responding to any enquiries by me;
  - (iv) administering my claims (including the mailing of correspondence, statements, invoices, reports or notices to me, which could involve disclosure of certain personal data about me to bring about delivery of the same as well as on the external cover of envelopes/mail packages); and/or
  - (v) complying with applicable law in administering, processing, handling and/or dealing with my claims. (collectively the "Purposes")
- (b) all insurer(s) who have insured vehicle(s) involved in this accident and the Insurers' lawyers/law firms, may/are permitted to collect, use, disclose and/or process my Personal Information for one or more of the above Purposes; and
- (c) my Personal Information may/can be disclosed by any of the Insurers and/or GiA to their third party service providers or agents (including their lawyers/law firms), which may be sited outside of Singapore, for one or more of the above Purposes.
- (d) my Personal Information will also be collected and used to compile claims history for the purpose of fraud detection, investigation and management in present and all future claims.
- (e) the information so collected under (d) above may be shared / disclosed:
  - (i) to all insurers and/or any other third parties that assist in evaluating, investigating, controlling or managing fraud, regulators, law enforcement and government agencies as reasonably required for the purposes stated, or
  - (ii) for complying with requirements under any regulations, laws or court orders.

Policyholder's Signature  
Date & Time

Driver's Signature  
(If driver is not the policyholder)  
Date & Time

**Yik Chan Hoe**  
Cycle & Carriage Industries Pte Ltd  
Body Care & Repair Center  
DID: 6771 4353 HP: 9186 5109 Fax: 6872 1272  
Email: chanhoe.yik@cyclecarrage.com.sg

Reporting Centre Personnel's  
Name:  
NRIC/FIN No.:

SKETCH PLAN

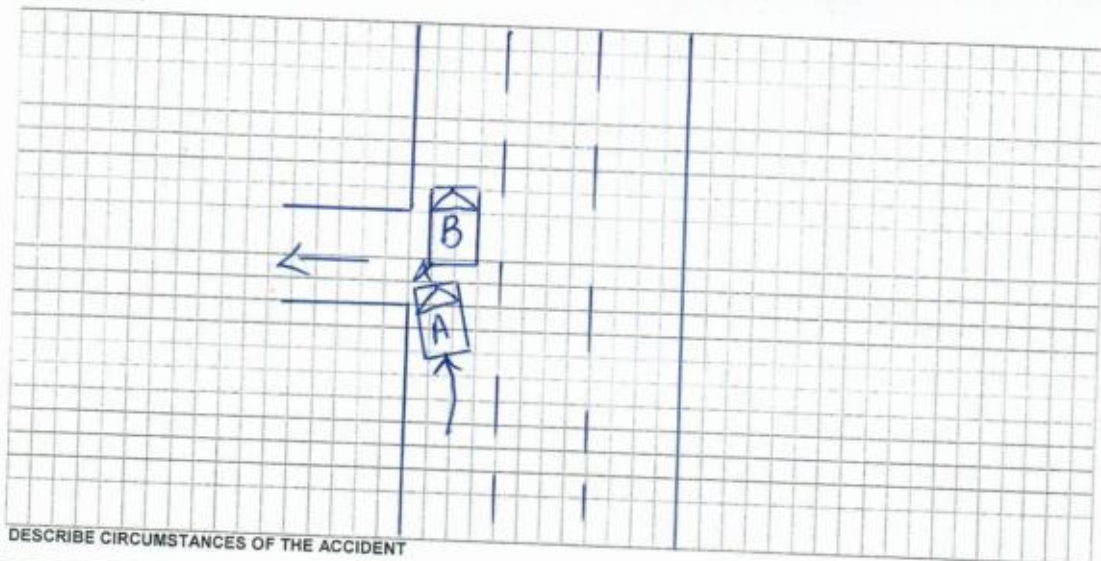

DESCRIBE CIRCUMSTANCES OF THE ACCIDENT

I was about to turn left into the Church when car B jammed brakes suddenly, I could not stop in time and knocked into the back of car B slightly.

DECLARATION

I/We declare the foregoing particulars are true in every respect.

Please note that you have 14 calendar days to revert and file the claim under your own policy. Failing to do so, your insurance company will not allow nor accept the claim.

(Please contact your insurance company for any further details)



Policyholder's Signature  
Date & Time

Driver's Signature  
(If driver is not the policyholder)  
Date & Time

**Yik Chan Hoe**  
Cycle & Carriage Industries Pte Ltd  
Body Care & Repair Center  
DID: 6771 4353 HP: 9186 5109 Fax: 6872 1272  
Email: chanhoe.yik@cyclocarriage.com.sg

Reporting Centre Personnel's  
Name:  
NRIC/FIN No.:





# CERTIFICATE OF INSURANCE

## MERCEDES-BENZ MOTOR INSURANCE PRIVATE VEHICLE

Name of Policyholder : Theresa Lee Sai Tian  
Period of Insurance : 01 Mar 2018 To 28 Feb 2019  
Engine No. : 27091030887858  
Chassis No. : WDD2462422J383866

Vehicle No. : SLA4740Z  
Policy No. : 2100454421-02  
Endorsement No. :  
Issued Date : 01 Feb 2018

### ABOUT THE COVER

Make/Model : MERCEDES BENZ B180 SEDAN STYLE  
Engine Capacity/Tonnage : 1,595.00 CC  
Driver Restriction : NA  
Sum Insured : Market Value  
Off Peak Car : No  
First Year of Registration : 2016  
Insuring with COE/PARF : Yes

#### Person or Classes of Persons Entitled to Drive\* :

a) The Policyholder  
b) Any other person who is driving on the Policyholder's order or with his/her permission.  
This Policy will indemnify the Policyholder or any authorised driver only if he/she meets the specified age condition.  
You have to pay an additional sum of \$3,000 as "Young and/or Inexperienced Driver Excess" ("YIDR") if You are or Your Authorised Driver (named or unnamed) is under the age of 23 and/or has less than 2 years' driving experience.

Age Condition : All Age Condition

#### Limitation as to use\* :

Use only for social, domestic and pleasure purposes and for the Policyholder's business. This Policy does not cover use for hire or reward, driving tuition, driving test, racing, pace-making, reliability trial or speed-testing, the carriage of goods other than samples in connection with any trade or business or use for any purpose in connection with Motor Trade.

Loss of Use 2000cc

\* Limitations rendered inoperative by Section 8 of the Motor Vehicles (Third-Party Risks and Compensation) Act (Cap. 189) and Section 95 of the Road Transport Act, 1987 (Malaysia), are not to be included under these headings.

### EXCESS

#### Section 1

Fire - \$0 Own Damage - \$800 Theft - \$0 Flood Cover - \$0

#### Section 2

Property Damage - \$0

Windscreen : \$100

#### Named Driver and Excess (where applicable)

Theresa Lee Sai Tian - \$800 (Own Damage)

### APPROVED REPORTING CENTRES/AUTHORISED REPAIRERS (FOR CLAIMS RELATED REPAIRS)

1. Eunus Service Center (For accident reporting only) Add: 330 Ubi Road 3 Singapore 408650 67412338  
2. Pandan Loop Service Center - Body Care & Repair (For accident repair & accident reporting) Add: 188 Pandan Loop Singapore 128378 67778388

For other Approved Reporting Centres/AIG Authorised Repairers, please contact our 24-hour accident emergency hotline at +65 6338 6200. Alternatively, you may refer to AIG website [www.aig.com.sg](http://www.aig.com.sg) or AIG SG Mobile App. Simply search and download "AIG SG" from iTunes or Google Play.

### IMPORTANT NOTES

Hire Purchase Company/Employer's Loan: Daimler Financial Services Africa & Asia Pacific Ltd

We hereby certify that the policy to which this Certificate of Insurance relates is issued in accordance with the provisions of the Motor Vehicles (Third Party Risks and Compensation) Act (Cap. 189), Part IV of the Road Transport Act, 1987 (Malaysia) and Motor Vehicles (Third Party Risks) Rules, 1959 (Malaysia).

0604380255

CYCLE & CARRIAGE - VDTANG  
239 ALEXANDRA ROAD  
SINGAPORE 159930

Underwritten by AIG Asia Pacific Insurance Pte. Ltd.

*Mobile*

AIG Asia Pacific Insurance Pte. Ltd.  
AUTHORISED REPRESENTATIVE

SSPENC

**REPUBLIC OF SINGAPORE** **DRIVING LICENCE**

Licence Number: **S1475095I**  
Name: **THERESA LEE SAI TIAN**

Birth Date: **27 Jul 1961**  
Issue Date: **16 Oct 2003**



 000927696H

*FOR C&C USE ONLY*

**YOU ARE LICENSED TO DRIVE VEHICLES IN THE FOLLOWING CLASS(ES)**

Class	Vehicle Description	PASS DATE
Class 2	Motor Cars and Motor Tractors the weight of which unladen does not exceed 3500 kilograms	20 Oct 1981

*FOR C&C USE ONLY*

NP 428A

Licence No: S1475095I



Accident Photo



Accident Photo





Accident Photo



Accident Photo



Accident Photo



Accident Photo

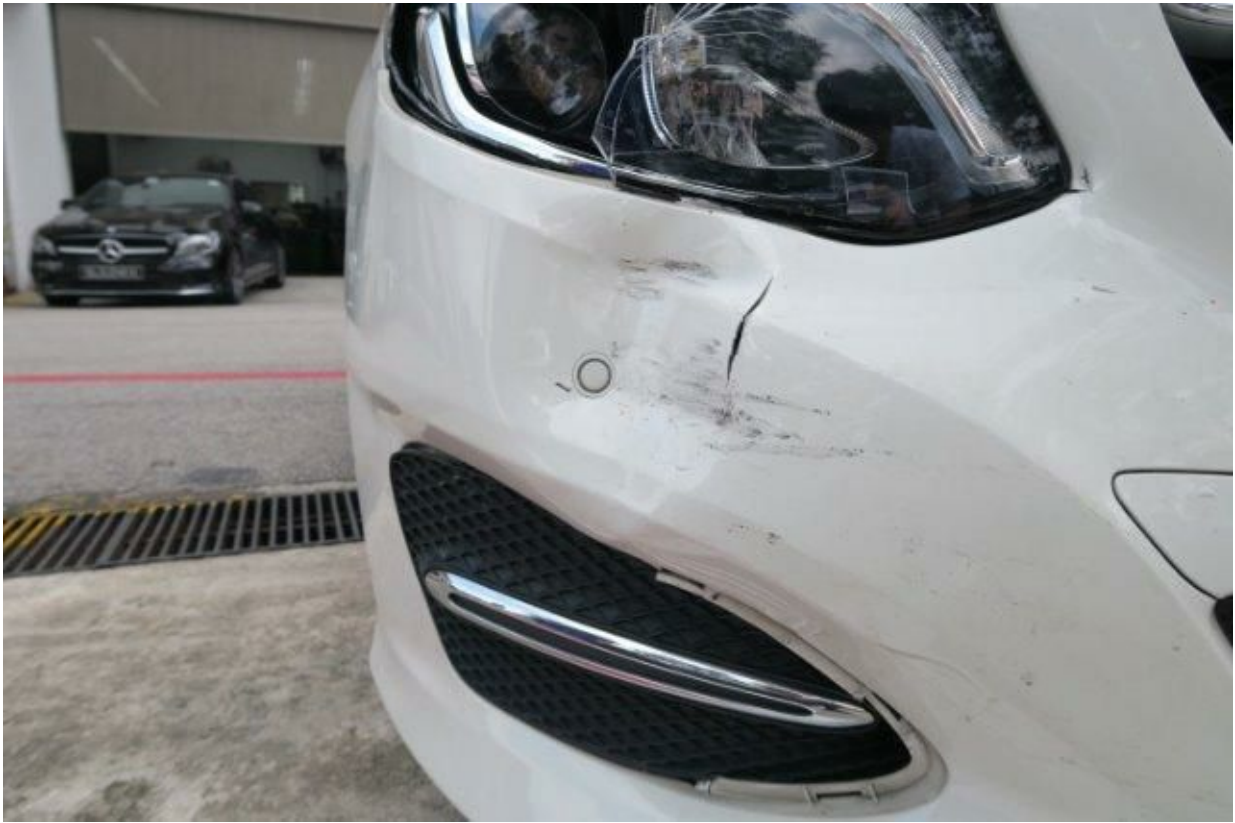

Accident Photo





Accident Photo



Accident Photo

