

INS. CASE OWNER:

CC 3, CTI 1800 5826, R1ma3n2

LKK:
IDAC:

ASSIGNMENT

Sur eyor:

DOI:

Date / Time:

Registered in Merimen:

Pre-assign / CCU / FTE



Insured Vehicle No.

Name of Insured

Insured Tel No.

Excess Sec II :SS

Is driver the owner?

(YES / NO)

Nature of Accident :

If NO, Driver Name / Age :

Driver Tel No. :

(V/L: YES / NO)

Claim No. :

Policy No. :

Make / Model :

Place of Accident :

OI GIA REPORT: YES / NO ; TP GIA REPORT: YES / NO

Insured Liability : % Final ? Yes / No



INSRS:

WSP:

Tel :

Liability :

RMKS:



INSRS:

WSP:

Tel :

Liability :

RMKS:



INSRS:

WSP:

Tel :

Liability :

RMKS:



INSRS:

WSP:

Tel :

Liability :

RMKS:

Date/ Time

STAGE

DATE / PIC

Non-Reporting ltr (1st):

Non-Reporting ltr (2nd):

Non-Reporting ltr (Final):

Notification ltr (if non-pickup):

Call OI:

After call ltr to OI:

Documentation Check List: Handler Typist

Notification ltr (if non-pickup)

After call ltr to OI:

Authorisation To Act:

Release Voucher:

Final Repair Bill:

Car Rental Invoice:

Towing Invoice

LTA / GIA :

Medical Bill:

PIR:

Rebate/Reject Instruction:

LOD

Payment Breakdown Form:

Post-Repair Photos:

Others:

PRELIMINARY ADVICE Date/Time:

Sent By:

FINALIZATION

Date/Time:

Confirm with:

Confirm by:

Repair Cost:

SS

(days) Reduction:

%

Email

Call

FINAL SETTLEMENT

Date/Time:

Confirm with

Email

Call

Final Liability:

%

LOD

(Agreed / Assessed) BOLA S/N No.:

If NO or B 28, Ass. Lia:

Repair Cost:

SS

1016.50

Loss of Rental (LOR):

SS

147.38

(1.5 days) x \$98.25

Loss of Use (LOU):

SS

—

(\$ x — days)

Loss of Income (LOI):

SS

75.00

(\$ 50 x 15 days)

LOR only

LOU only

LOR + LOU

LOR + LOI

[Tick only one]

GIA/LTA Search

SS

7.49

Medical:

SS

—

Disbursement:

SS

—

Legal Cost

SS

—

Total:

SS

1246.37

Global Sum SS:

1246.00

FINAL PAYMENT

Date/Time:

Confirm with:

Email

Call

Payee 1:

SS

1246.00

Name 1:

Comfuta Delgo Engineering pte ltd

Payee 2: (Strike if N.A.)

SS

Name 2:

Payee 3: (Strike if N.A.)

SS

Name 3:

(09/11/13)

Surrey: *R. Khan*

REF:

ASSIGNMENT

From: _____ Date: _____

Estimated Cost: _____

OD / TP / WS / TP RES / OD RES / EVA / INV / MV

To Inspect Vehicle No: _____

at Workshop m/s _____

of _____

Insured: _____

Policy No. _____

Claims No. _____

Sum Insured: _____ Excess: _____

(Client's Record)

Make of Veh: _____

(Policy Condition)

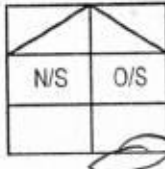
Remark: The veh had commenced its
repair at the time of inspection.

Bal. or Market Value: _____

IDAC Accident Rpt: _____ Consistent? : Yes or No

GIA / PR Seen: _____ Consistent? : Yes or No

Est. Repairs: 2 days Res.: Yes or NoLum Sum: 20 % 3 Val.: Yes or No

CA / REV / REP. / 24 HRS

Date: _____ Person Contacted: _____ Vehicle: IN / OUT

Veh No: SH 7204R Yr Regn: 2011 / MVRType: M.Car / M.Cycle / Bus / Van / Lorry / Taxi / Prime Mover /

Truck / Trailer or

Make: Hyundai Sonata C.C. 1991Colour: Blue A/C: Insured / Std / NI / NASp. Reading: 348532 T/Radio: Insured / Std / NI / NA

Eng/No: _____

C/No: KMHET 41UM BAS05921Gen. Cond: Good / Fair / Poor / BurntSteering: Inorder / Jammed / Leaked / Burnt orBrake: Inorder / Jammed / Leaked / Burnt or

Modi: Nil / S/Rim / STD A/Rim or

Tyre Size: F: 215/65R16

R: _____

BS / DUN / EXNOVA / GY / FS / LIZA / MIC / OHTSU / PIR / SUMI /

TOYO / YOKO or WESTLAK

Front

Rear

R/Bal. S mm R/Bal. S mmL/Bal. S mm L/Bal. S mmD.O.A. 26/03/18 D.O.I. 26/03/18Survey held at CONFORT MEARSDes. of Damages: Frt / Rear / O/S / N/S / U/C / Rooftop orRear

The U/C / Chassis frame / Body Structure affected due to collision.

Date / Time Action / Instruction

US \$950 (Reel \$467.12 / 777)

Date/Time, File Pass to?

☐

: Preli. Report

1)

☐

: Final Report

Date/Time, File Return to?

2)

Days Of Repair: _____

Resurvey No. of Trip: _____

Add Fee:

☐

: Site Insp (\$)

☐

: Interview (\$)

☐

: Tech. Invs (\$)

☐

: Weekend (\$)

Survey Fee:

Transportation:

S + RS, \$

Photos

Others

TOTAL

Report Format : _____

Lump Sum / I.B.I: (\$) _____



LKK Auto Consultants Pte Ltd

51 Ubi Ave 1 #01-25 Paya Ubi Industrial Park, Singapore 408933

TEL: 6256 3561 FAX: 6256 4315

Reg. No: 199607198R GST Reg. No. 19-9607198-R

Affiliated to Federation Internationale Des Experts En Automobile				
CHINA TAIPING INSURANCE (S) PTE LTD		Ref : CC3/CTI18005826/R1ma3		
3 ANSON ROAD #16-00 SPRINGLEAF TOWERS SINGAPORE 079909		Date : 28-03-2018		
		Code : CTI		
1. Policy Particulars :- THIRD PARTY CLAIM				
Insured Veh.	SLH 216K	Veh. Inspected	SH 7204R	
Policy No.	DMPCSN3094911700	Coverage (\$)	0.00	
Claim No.	SNM18D01600C02	Excess (\$)	0.00	
Assign From		Assign Date	28/03/2018	
2. Vehicle Particulars & Condition				
Make & Model		c.c	0	
Engine No.	HIDDEN	Year of Reg.		
Chassis No.		Colour		
Odometer	-	Steering		
Brakes		Modification		
General				
3. Conditions of Tyres				
	Size	Make	Balance	
R/H Front Tyre			mm	
L/H Front Tyre			mm	
R/H Rear Tyre			mm	
L/H Rear Tyre			mm	
4. Description of Damages				
5. General Information				
Accident Date	26/03/2018	Inspection Date	26/03/2018	
Survey held at	COMFORTDELGRO ENGINEERING PTE LTD 59 LOYANG DRIVE SINGAPORE 508969			
5a. Remarks				
A) THE INSPECTION WAS CONDUCTED ON A "WITHOUT PREJUDICE" BASIS. B) IN ACCORDANCE TO YOUR INSTRUCTIONS, WE HAVE NOT AUTHORISED REPAIRS.				



Auto
Consultants
Pte Ltd

Company Registration No. 199607198R

51 UBI AVE 1, #02-25 PAYA UBI INDUSTRIAL PARK, SINGAPORE 408933 TEL : (065) 62563561 FAX : (065) 62564315

Your ref: S8M00B0J

Our ref: CC4/ASM18005473/Nua3

Date: 28.03.2018

The Motor Claims Department
M/s AXA INSURANCE PTE LTD

Dear Sir/Madam,

PRELIMINARY ADVICE OF VEHICLE NO.

SLL 8255Z

We refer to the above matter.

Please be informed that we had conducted the inspection of the above mentioned vehicle on 23.03.2018 at the premises of M/s World Auto Pte Ltd and have the following to report:-

Workshop Estimate Amount	: S\$	2,036.40
Revised Estimate Amount	: S\$	1,321.40
"Check" Items Amount	: S\$	-
Total (Including Check Items)	: S\$	1,321.40
Market Value	: S\$	-
LTA Reimbursement Value	: S\$	-
Nett Value	: S\$	-

Description of Damage:

The vehicle sustained damages at the
Front Portion

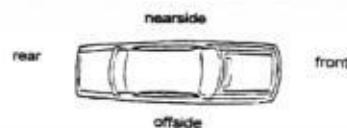

Comments/Present Status:

Damages Consistent

Estimated normal period for repairs: 2.0 days

Yours faithfully,

MUHAMMAD NAZRIL
Licensed Appraiser

Job: WE ARC Repair TP(CLSO)1 JOB CARD Sales Order: JC NO.305128801

CUSTOMER INFORMATION NAME: COMFORT TRANSPORTATION PTE LTD ADDRESS: 7010045 383 SIN MING DRIVE SINGAPORE SINGAPORE 575717 TEL: 65508755 (R) (P) (O)	REG NO.	SH 7204R	MILEAGE
	MAKE	HYUNDAI	FUEL
	MODEL	SONATA	DATE/TIME IN
	YR OF MANU	17.03.2011	TARGET DATE
	CHASSIS CODE	KMHET41VMBA805921	COMPLETION DATE/TIME

Accident Date: 26.03.2018
NATURE: 3P 264.03.18

JOB DESCRIPTION

NO	LABOR CODE	DESCRIPTION
----	------------	-------------

WORKED & PASSED OUT BY: _____

SERVICE ADVISOR	CUSTOMER'S SIGNATURE
-----------------	----------------------

Checklist

No. SH 7204R JU CHINA LKK

Signature/Date

Returned to Service Reception upon collection

Exit Pass

Vehicle No.: SH 7204R

Name of Service Advisor

Date

To be kept by Security Guard

COMFORTDELGRO ENGINEERING PTE LTD

REPAIR ESTIMATE*

VEHICLE NO : SH 7204R

DATE 26/3/2018 11:41

Jumani

MAKE :

MODEL : HYUNDAI SONATA

Qty	Parts Description/ Labour	Type	Unit Price	Amount
	Rear Bumper			\$ 578.40
	Rear Bumper Protector (RH)			\$ 38.00
	SUB TOTAL			\$ 616.40
	LESS 20%			\$ 123.28
	DISCOUNTED TOTAL			\$ 493.12
			493.12	
	Rear Bumper Advertisement Logo			\$ 50.00
	Rear Fender Advertisement Logo (LH/RH)		\$ 100.00	\$ 200.00
			250	\$ 250.00
			493.12	
			250.00	
			440.00	
	Labour Charge			
	Panel Beating			\$ 250.00
	Spray Painting Charge			\$ 250.00
	Wiring Charge			\$ 50.00
	Remove/Refix Reverse Sensor			\$ 120.00
			440	
	TOTAL LABOUR			\$ 670.00
	ESTIMATE TOTAL			\$ 1,413.12
			250	
			1183.12	
			200	
			946	
			45-950	
			2 days	
			Repair	
			Up 90010068	
			2 days	
			H/S	
			26/03/18 @ 1445	
			Resy after repair	

LKK Auto Consultants hence notify the Repairer of the following:

- To resurvey before/after spray painting
- To display damaged part(s) during resurvey
- Parts prices are subject to confirmation
- Third party survey is on a "Without Prejudice" basis
- No illegal modification(s) is allowed
- Supplementary item(s) must be resurveyed and is subject to final approval from Insurance Company

Acknowledged by Repairer

Signature:

Date:

This is an initial estimate based on a visual inspection of the above vehicle. The final repair quantum will be prepared after the vehicle is surveyed by a motor Surveyor appointed by the insurance company.

Mei Kwan (LKKAUTO)

From: Lucas Lee <lucas.lee@sg.cntaiping.com>
Sent: Monday, 2 April, 2018 5:24 PM
To: Mei Kwan (LKKAUTO)
Cc: Irene Tay
Subject: RE: Direct Settlement - Accident Involving SLH216K (OI : CAI - SNM18D01600C02) and SH7204R (TP : LKK REF - CC3/CTI18005826/R1ma3) on 26/03/2018
Attachments: leeSZ_SNM18D01600C02-SLH216K-LKKDirectSettlementAccidentLtr_CLCR95.550.pdf; MLHM18040565-01-SLH216K.pdf
Follow Up Flag: Follow up
Flag Status: Completed
Categories: HMK

Dear Sirs,

Kindly refer to the above attachment.

Case Handler: Irene Tay

Regards,

Lucas Lee
Claims Department (Motor)
China Taiping Insurance (Singapore) Pte. Ltd.
3, Anson Road, #16-00
Springleaf Tower,
Singapore 079909
Co. Reg. No. 200208384E
DID: 6389 6181
Fax: 6224 7175
Email: claimsdept@sg.cntaiping.com
Email: lucas.lee@sg.cntaiping.com
Website: www.sg.cntaiping.com

From: Mei Kwan (LKKAUTO) [mailto:Meikwan@lkkauto.com]
Sent: Monday, 2 April, 2018 11:41 AM
To: Claims Dept of CTI
Cc: Bevan Lim (LKK Auto); Vic (LKKAUTO); Irene Tay; Lucas Lee; Admin A
Subject: Direct Settlement - Accident Involving SLH216K (OI : CAI - TBA) and SH7204R (TP : LKK REF - CC3/CTI18005826/R1ma3) on 26/03/2018

WITHOUT PREJUDICE

Dear Sir /Madam,

We refer to the above matter.

This is a TP direct settlement case.

We had inspected TP vehicle SH 7204R at M/s ComfortDelGro Engineering Pte Ltd (Loyang).

Enclosed for your perusal is:

- Estimated cost of repair
- Preliminary advice
- TP GIA report

Meanwhile, kindly let us have a copy of your insured's GIA report for our necessary action.

Kindly take note that the case handler in-charge is Bevan and he can be contacted at DID: 6749 4274.

To check availability of the case handler, you may contact the undersigned.

Thank you.

Best Regards,

Mei Kwan | Admin

LKK Auto Consultants Pte Ltd

Phone: 6366 0055 | email: MeiKwan@lkkauto.com | fax: 67414108

Blk 51, Paya Ubi Industrial Park, Ubi Avenue 1, #02-25 | S(408933)

This email has been scanned by the Symantec Email Security.cloud service.
For more information please visit <http://www.symanteccloud.com>



中国太平
CHINA TAIPING

中国太平保险(新加坡)有限公司
CHINA TAIPING INSURANCE (SINGAPORE) PTE. LTD.

3 Anson Road #16-00 Springleaf Tower Singapore 079909
Tel: 6389 6111 Fax: 6222 1033
Website: www.sg.cntaiping.com
Co. Reg. No. 200208384E

Our Reference: **SNM18D01600/C02/4**

Date : **02 APRIL 2018**

via Ordinary & Registered Mail

**CHUA CHONG PIEN
BLK 3 MARINE TERRACE
#08-286
SINGAPORE 440003**

Dear Sir / Madam

**ACCIDENT INVOLVING SLH216K AND SH7204R ON 26 MARCH 2018
ALONG CHANCERY LANE TOWARDS BALMORAL ROAD**

We refer to the abovementioned accident.

Please be advised that the third party vehicle, **SH7204R**, is filing a third party property claim against your vehicle.

We have appointed **LKK Auto Consultants Pte Ltd**, to administer the said claim on our behalf and they will contact you for more information about the accident.

Kindly render your assistance and co-operation accordingly.

Yours truly,
Claims Department

(This is a computer generated letter and no signature is required.)

CC : LKK Auto Consultants Pte Ltd

Attn : BEVAN

Ref : CC3/CTI18005826/R1MA3

Contact No : 67494274

via Email : BEVAN@LKKAUTO.COM

CC : Agent - (AN0501A) - SHC AGENCY

F01/LKKDS-2013

Bevan Lim (LKK Auto)

From: Vic (LKKAuto)
Sent: Thursday, 19 April 2018 9:16 AM
To: Bevan Lim (LKK Auto)
Cc: Admin A
Subject: FW: Accident involving SLH216k and SH724R -Your Ref : CC3/CTI18005826/R1ma3
Attachments: SLK216H_Taxi R Bumper_.jpg; SLH216K_L_side.jpg; SLH216K_R_side Bumper.jpg

Follow Up Flag: Follow up
Flag Status: Flagged

Hi Bevan,

FYNA please.

Thank you.

Best Regards,

Vic Alpeh | Case Handler

LKK Auto Consultants Pte Ltd

Phone: 6841-2096 | email: vicalpeh@lkkauto.com | fax: 6741-4108

Blk 51, Paya Ubi Industrial Park, Ubi Avenue 1, #02-25 | S(408933)



Auto
Consultants
Pte Ltd

Save the Earth. Print only when necessary.

This e-mail contain confidential and privileged material, and are for the sole use of the intended recipient. Use or distribution by an unintended recipient is prohibited, and may be a violation of law. If you believe that you received this e-mail in error, please do not read this e-mail or any attached items. Please delete the e-mail and all attachments, including any copies thereof, and inform the sender that you have deleted the e-mail, all attachments and any copies thereof. Thank you.

From: Gerald Chua Chong Pien [mailto:gerald.chua@ctc-g.com.sg]
Sent: Thursday, 19 April, 2018 8:47 AM
To: Vic (LKKAuto)
Cc: claimsdept@sg.cntaiping.com; 'claimsdept@sg.cntaiping.com'
Subject: re: Accident involving SLH216k and SH724R -Your Ref : CC3/CTI18005826/R1ma3

Good morning Bevan,

I have just received you letter dated 12 April 2018, yesterday on the above.

I understand that from you in our last conversation, was claim estimate is about S\$1,300.

I am surprise on the claim amount.

It would be helpful to understand what repair or replacement for the amount.

Please find attached pictures for your perusal.

FY info, my repair cost me S\$20.00 from Lai Huat (Ming Kee) Motor, a China TaiPing authorised repair centre.

I will call you later for a quick conversation.

POLISHING WORK
NO PAINT WORKS

Best Regards,
Gerald.Chua
Sales Manager

CTC Global Pte Ltd
315 Alexandra Road, #02-01 Sime Darby Business Centre, Singapore 159944
Main: +65 6701 1600 | DID: +65 6701 1632 | Mobile: +65 9455 7568 | Email : gerald.chua@ctc-g.com.sg
<http://www.ctc-g.com.sg/>



Challenging Tomorrow's Changes

Your Premier End-to-End IT Solution Provider
A subsidiary of ITOCHU Corporation

FACTS

- PLEASE REFER TO YOUR ~~Q~~ PHOTOS TAKEN AFTER THE COLLISION, THE DAMAGE CONDITION OF TAXI SHOWN THEREIN IS CONSISTANT WITH THE DAMAGES INSPECTED BY OUR SURVEYOR.
- YOU HAVE MENTIONED IN YOUR REPORT THAT DUE TO A CHASE TO ANOTHER VEHICLE, YOUR VEHICLE KNOCKED AT RIGHT SIDE BUMPER OF TAXI. THE IMPACT CAUSED THE BUMPER DEFORMED WHICH WARRANTS A REPLACEMENT TOGETHER WITH BUMPER PROTECTOR WHICH WAS SCRATCHED. IN ADDITION RIGHT FENDER IS ALSO AFFECTED.
- TO RESTORE THE DAMAGES INTO ORIGINAL CONDITION, HERE THE SUMMARY OF ~~THE~~ RELEVANT REPAIR WORKS INVOLVED
- THE WORKSHOP HAVE TO ^{RE -} SPRAY 2 LAYERS OF PAINTS, BLUE FOLLOWS BY WHITE. AFTERWHICH A SET OF ADVERTISEMENTS NEED TO BE ~~REPLACED~~ CHANGED AT BOTH SIDES AND ^{IS SIMPLE AND STRAIGHT FORWARDS} A LOGO ON THE REAR BUMPER. THE REPAIR WE ATTACHED A COPY OF SIMILAR MODEL OF TAXI WITH INTIAL BLUE ~~PAINT~~ PAINT PRIOR TO SUBSEQUENT WORKS FOR FOUR KILO PERIOD. COPY OF REPAIR BILL IS ALSO ENCLOSED FOR YOUR REFERENCE.
- WE HOPE THE ABOVE SAID HAVE CLARIFIED THE DOUBT IN YOUR INQUIRY ON T/p's COST OF REPAIRS-

Thin Thin (LKKAUTO)

From: Thin Thin (LKKAUTO)
Sent: Friday, 7 December 2018 11:21 AM
To: 'Gerald Chua Chong Pien'
Cc: Vic (LKKAUTO); Olivia Lau (LKKAUTO); Hsiao Tong (LKKAUTO); Claims Dept of CTI
Subject: RE: Accident involving SLH216k and SH724R -Your Ref : CC3/CTI18005826/R1ma3
Attachments: Estimate.pdf

By Next week
if insured never come back
pls settle.

Dear Sir,

Please find attached estimate with our surveyor recommendation for your reference.

If you let your insurance to settle the claim, there is no action to be taken by yourself.

Thanks.

Best Regards,

Thin Thin Hlaing | Case Handler

LKK Auto Consultants Pte Ltd

Phone: 6841-2360 | email: thinthin@lkkauto.com | fax: 6741-4108

Blk 51, Paya Ubi Industrial Park, Ubi Avenue 1, #02-25 | S(408933)

From: Gerald Chua Chong Pien <gerald.chua@ctc-g.com.sg>
Sent: Friday, 7 December 2018 11:02 AM
To: Thin Thin (LKKAUTO) <thinthin@lkkauto.com>
Cc: Vic (LKKAUTO) <vicalpeh@lkkauto.com>; Olivia Lau (LKKAUTO) <olivialau@lkkauto.com>; Hsiao Tong (LKKAUTO) <chewht@lkkauto.com>; Claims Dept of CTI <claimsdept@sg.cntaiping.com>
Subject: RE: Accident involving SLH216k and SH724R -Your Ref : CC3/CTI18005826/R1ma3

Thanks Thin Thin for your update.

Q. Can I know for the \$950, (apart the 2 days loss of income), what was the main repair on, respray?

Q. What action is required from me?

Regards

From: Thin Thin (LKKAUTO) <thinthin@lkkauto.com>
Sent: Friday, 7 December 2018 10:26 AM
To: Gerald Chua Chong Pien <gerald.chua@ctc-g.com.sg>
Cc: Vic (LKKAUTO) <vicalpeh@lkkauto.com>; Olivia Lau (LKKAUTO) <olivialau@lkkauto.com>; Hsiao Tong (LKKAUTO) <chewht@lkkauto.com>; Claims Dept of CTI <claimsdept@sg.cntaiping.com>
Subject: RE: Accident involving SLH216k and SH724R -Your Ref : CC3/CTI18005826/R1ma3
Importance: High

Your Ref: SLH 216K

Our Ref: CC3/CTI18005826/R1ma3

Dear Sir/Madam,

ACCIDENT INVOLVING SLH 216K AND SH 7204R ON 026/03/2018

We refer to the above accident where we are acting for China Taiping Insurance (Singapore) Pte Ltd to resolve the claim against you and/or your authorized driver under the Auto Insurance policy taken up with them.

Based on the accident report and accident scenario, liability is down against us.

Understand that you would like to know the final amount of the settlement made against your policy.

The final and adjusted amount of the third party cost of repair is **\$950.00** excluded GST, loss of income, loss of rental with 2 working days for repair.

Attached herewith is the damaged photos of third party taken by our surveyor for your record purposes. Based on the photo, the damages observed to the third party vehicle were consistent to the damages observed by our surveyor at the time of inspection.

Should you however wish to further discuss on the matter prior to our negotiations and settlement, please contact us within 5 days from the date of this letter by 12/12/2018, after we shall proceed with negotiation with Third Party claimant on the **without prejudice basis** and any settlement should not bind any claims whatsoever by you/your driver against the other party's insurer arising from this particular accident.

Please call us if you have further queries.

Yours faithfully,

THIN THIN HLAING
Case Handler
DID: 6841 2360
FAX: 6741 4108
Email: thinthin@lkkauto.com

From: Gerald Chua Chong Pien [<mailto:gerald.chua@ctc-g.com.sg>]
Sent: Thursday, 19 April, 2018 8:47 AM
To: Vic (LKKAuto)
Cc: claimsdept@sg.cntaiping.com; 'claimsdept@sg.cntaiping.com'
Subject: re: Accident involving SLH216k and SH724R -Your Ref : CC3/CTI18005826/R1ma3

Good morning Bevan,

I have just received you letter dated 12 April 2018, yesterday on the above.

I understand that from you in our last conversation, was claim estimate is about S\$1,300.

I am surprise on the claim amount.
It would be helpful to understand what repair or replacement for the amount.

Please find attached pictures for your perusal.

FY info, my repair cost me S\$20.00 from Lai Huat (Ming Kee) Motor, a China TaiPing authorised repair centre.

I will call you later for a quick conversation.

Best Regards,
Gerald.Chua
Sales Manager

CTC Global Pte Ltd

315 Alexandra Road, #02-01 Sime Darby Business Centre, Singapore 159944

Main: +65 6701 1600 | DID: +65 6701 1632 | Mobile: +65 9455 7568 | Email : [gerald.chua@ctc-](mailto:gerald.chua@ctc-g.com.sg)

[g.com.sg](mailto:gerald.chua@ctc-g.com.sg)

<http://www.ctc-g.com.sg/>



Challenge Your Tomorrow's Changes

Your Premier End-to-End IT Solution Provider

A subsidiary of ITOCHU Corporation

HYUNDAI SONATA 2.0 (A)

X

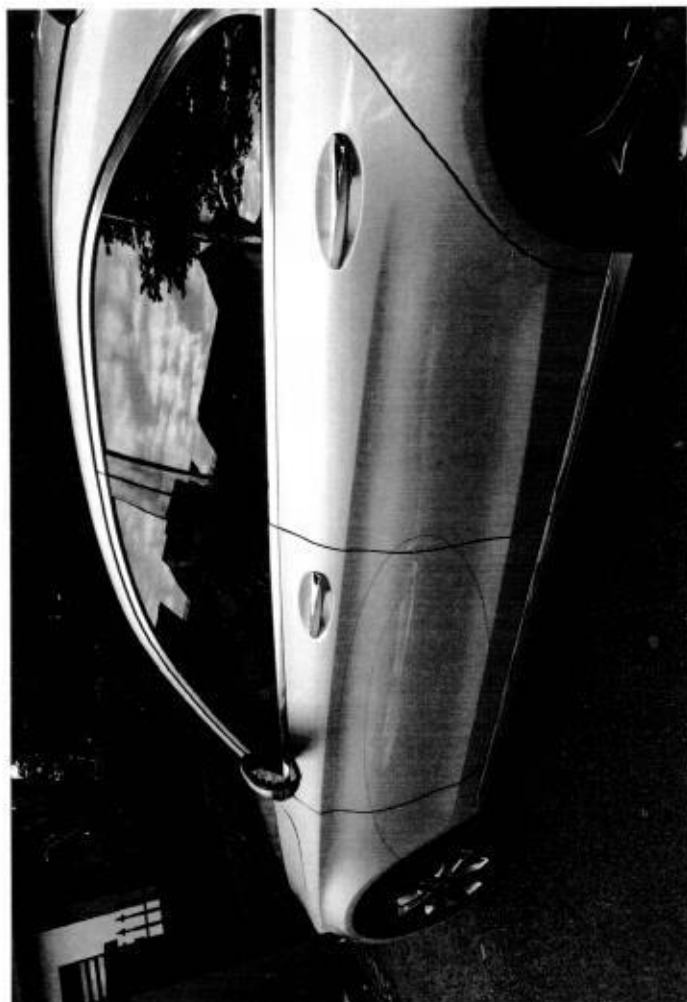

Hsiao Tong (LKKAuto)

From: Hsiao Tong (LKKAuto)
Sent: Friday, 11 January 2019 4:13 PM
To: 'williamtan@cde.com.sg'
Subject: Your Ref: T 0318/ SH 7204R / WT(st) *Our Ref: CC3/CTI18005826/R1ma3
[ACCIDENT INVOLVING SLH 216K(CHINA TAIPING) & SH 7204R ON 26/03/2018]

Your Ref: **T 0318/ SH 7204R / WT(st)**
Our Ref: CC3/CTI18005826/R1ma3

Without Prejudice

Dear Sirs/Madam,

ACCIDENT INVOLVING SLH 216K(CHINA TAIPING) & SH 7204R ON 26/03/2018

We refer to the above matter.

We propose settlement at a global sum of **\$1,240.00(all-in)**

Please confirm acceptance.

"Kindly note that this negotiation between parties on this matter is purely on a without prejudice basis with the sole intention of resolving the matter amicably without parties resorting to legal proceedings. No admission of liability, whatsoever, should be deemed / inferred from this negotiation of terms/settlement.

In the event of new evidence being discovered or subsequently produced by either party that will materially affect/influence on the issues of liability/damages, either party is not bound, thereafter, by the negotiation terms/settlement."

Best Regards,

Hsiao Tong, Chew | Case Handler

LKK Auto Consultants Pte Ltd

Phone: 6742-3197 | email: chewht@lkkauto.com | fax: 6741-4108

Blk 51, Paya Ubi Industrial Park, Ubi Avenue 1, #02-25 | S(408933)



LKK Auto Consultants Pte Ltd

51 Ubi Ave 1 #01-25 Paya Ubi Industrial Park, Singapore 408933

TEL: 6256 3561 FAX: 6256 4315

Reg. No: 199607198R GST Reg. No. 19-9607198-R

Affiliated to Federation Internationale Des Experts En Automobile

CHINA TAIPING INSURANCE (S) PTE LTD

Ref : CC3/CTI18005826/R1pa3n2

3 ANSON ROAD #16-00
SPRINGLEAF TOWERS SINGAPORE 079909

Date : 24-01-2019



Code : CTI

1. Policy Particulars :- THIRD PARTY CLAIM

Insured Veh.	SLH 216K	Veh. Inspected	SH 7204R
Policy No.	DMPCSN3094911700	Coverage (\$)	0.00
Claim No.	SNM18D01600C02	Excess (\$)	0.00
Assign From		Assign Date	26/03/2018

2. Vehicle Particulars & Condition

Make & Model	HYUNDAI SONATA	c.c	1991
Engine No.	HIDDEN	Year of Reg.	2011
Chassis No.	KMHET41VMBA805921	Colour	BLUE
Odometer	348532	Steering	IN ORDER
Brakes	IN ORDER	Modification	NIL
General	FAIR		

3. Conditions of Tyres

	Size	Make	Balance
R/H Front Tyre	215/65 R16	WEST LAKE	5 mm
L/H Front Tyre	215/65 R16	WEST LAKE	5 mm
R/H Rear Tyre	215/65 R16	WEST LAKE	5 mm
L/H Rear Tyre	215/65 R16	WEST LAKE	5 mm

4. Description of Damages

THE VEHICLE SUSTAINED DAMAGES AT THE REAR PORTION. DAMAGES SEE DETAILS.
--

5. General Information

Accident Date	26/03/2018	Inspection Date	26/03/2018
Survey held at	COMFORTDELGRO ENGINEERING PTE LTD 59 LOYANG DRIVE SINGAPORE 508969		

5a. Remarks

A) THE INSPECTION WAS CONDUCTED ON A "WITHOUT PREJUDICE" BASIS. B) IN ACCORDANCE TO YOUR INSTRUCTIONS, WE HAVE NOT AUTHORISED REPAIRS.

5b. Estimate Days of Repair

ESTIMATED NORMAL PERIOD FOR REPAIR:	2 Working Days
-------------------------------------	----------------



LKK Auto Consultants Pte Ltd

51 Ubi Ave 1 #01-25 Paya Ubi Industrial Park, Singapore 408933

TEL: 6256 3561 FAX: 6256 4315

Reg. No: 199607198R GST Reg. No. 19-9607198-R

Page No.: 1 of 1

ADJUSTMENT ON REPAIR COST FOR VEHICLE NO. SH 7204R

Qty	Description of Parts	Condition	Estimate By Workshop (\$)	Our Adjusted (\$)
<u>REPLACEMENT OF PARTS</u>				
1	REAR BUMPER	DEFORMED	578.40	578.40
1	REAR BUMPER PROTECTOR (RH)	SCRATCHED	38.00	38.00
	LESS 20% DISCOUNT		-123.28	-123.28
			493.12	493.12
<u>SPECIAL NETT ITEMS</u>				
1	REAR BUMPER ADVERTISEMENT LOGO (SN)	NECESSARY	50.00	50.00
2	REAR FENDER ADVERTISEMENT LOGO (LH/RH) @\$100.00 (SN)	NECESSARY	200.00	200.00
			250.00	250.00
<u>LABOUR</u>				
	PANEL BEATING.		250.00	200.00
	SPRAY PAINTING CHARGE.		250.00	180.00
	WIRING CHARGE.	NOT NECESSARY	50.00	-
	REMOVE/REFIX REVERSE SENSOR.		120.00	60.00
			670.00	440.00
GRAND TOTAL			1,413.12	1,183.12
RECOMMENDED COST OF LUMP SUM REPAIRS (TO ITS PRE-ACCIDENT CONDITION)				950.00

Report Ref No. CC3/CT118005826/R1pa3n2

MOHAMMED RASUL BIN MOHD YUNUS
Automotive Assessor

HO LEONG CHUAN
Automotive Assessor

DISCLAIMER OF LIABILITY TO THIRD PARTIES:- This Report is made solely for the use and benefit of the Client named on the front page of this Report. No liability of responsibility whatsoever, in contract or tort, is accepted to any third party who may rely on the Report wholly or in part. Any third party acting or relying on this Report, in whole or in part, does so at his or her own risk.