

Date: 29/10/18  
Name: Kelvin

REF: CC3/TML18005802/KHbe2

ASSIGNMENT

From: \_\_\_\_\_ Date: \_\_\_\_\_  
Estimate No: \_\_\_\_\_  
OD / TP / WS / TP RES / OD RES / EVA / INV / MV  
To: Insp. of Vehicle No: \_\_\_\_\_  
at Work Shop no: \_\_\_\_\_  
of \_\_\_\_\_  
Insured: YP 8235G  
Policy No: \_\_\_\_\_  
Claims No: \_\_\_\_\_  
Submitted: \_\_\_\_\_ Excess: \_\_\_\_\_  
(Claim Record)  
Make of Vek: \_\_\_\_\_

(Policy Condition)

Remarks: The veh had commenced its repair at the time of inspection.

N/S	O/S

B/L or Market Value: \_\_\_\_\_  
IDAC Accident Report: Consistent? : Yes or No: \_\_\_\_\_  
GIA / PR Seen: Consistent? : Yes or No: \_\_\_\_\_  
Est. Repair: days Res: Yes or No: \_\_\_\_\_  
Lum Sum: % 3 Val: Yes or No: \_\_\_\_\_  
C/A / REV / REP. / 24 HRS: \_\_\_\_\_  
Date: \_\_\_\_\_ Person Contacted: \_\_\_\_\_  
Vehicle: IN / OUT: \_\_\_\_\_

Veh No: SH 8000E Reg: 18 Apr 24  
Type: M/Car / M/Cycle / Bus / Van / Lorry / T/ Prime Mover /  
Truck / Trailer or  
Make: Hyundai Suck 1991  
Colour: Blue A/C: Insd / Std / Nil / NA  
Sp. Reading: 519984 T/Radio: Insd / Std / Nil / NA  
Eng/No: \_\_\_\_\_  
C/No: 1CMHETRVMBAB07351  
Gen. Cond: Good / F / Poor / Burnt  
Steering: Inord / Jammed / Leaked / Burnt or  
Brake: Inord / Jammed / Leaked / Burnt or  
Mod: HB / S/Rim / STD A/Rim or  
Tyre Size: F: 215 / 60 R 16  
R: \_\_\_\_\_  
BS / DUN / EXNOVA / GY / FS / LIZA / MIC / OHTSU / PIR / SUMU /  
TOYO / YOKO or Wella  
Front: 7 mm Rear: 7 mm  
R/Bal: 7 mm L/Bal: 7 mm  
D.O.A: 27/3/8 D.O.L: 28/3/8  
Survey held at CDGE (Loyang)  
Des. of Damages: Fnt / Rear / O/S / N/S / U/C / Rooftop or  
Front n/s  
The U/C / Chassis frame / Body structure affected due to collision.

Date / Time	Action / Instruction
	SH 8000E - RS / FCL16010702 / mthbe2 DUA: 070616 2. K/s
	YP 8235G - x 4s
29/10/18	Call 4s \$3950 / 3h. (Red: 23/6.92 : 36%)
	RECEIVED 3 APR 2018

Date/Time, File Pass to? ☐ : Preli. Report  
13/14 Typist ☒ : Final Report

Days Of Repair: 3  
Resurvey No. of Trip: 1

Date/Time, File Return to? \_\_\_\_\_  
2)

Add Fee: ☐ : Site Insp (\$)  
☐ : Interview (\$)

Survey Fee:	250
Transportation:	
3 + RS, SI	
Twelve	10
	260

TP  
3950



# LKK Auto Consultants Pte Ltd

51 Ubi Ave 1 #01-25 Paya Ubi Industrial Park, Singapore 408933

TEL: 6256 3561 FAX: 6256 4315

Reg. No: 199607198R GST Reg. No. 19-9607198-R

Affiliated to Federation Internationale Des Experts En Automobile				
TOKIO MARINE INSURANCE SINGAPORE LTD		Ref : CC3/TMI18005802/K1tb		
20 MCCALLUM STREET #09-01		Date : 28-03-2018		
TOKIO MARINE CENTRESINGAPORE 069046		Code : TMI		
<b>1. Policy Particulars :- THIRD PARTY CLAIM</b>				
Insured Veh.	YP 8235G	Veh. Inspected	SH 8000E	
Policy No.		Coverage (\$)	0.00	
Claim No.		Excess (\$)	0.00	
Assign From		Assign Date	28/03/2018	
<b>2. Vehicle Particulars &amp; Condition</b>				
Make & Model		c.c	0	
Engine No.	HIDDEN	Year of Reg.		
Chassis No.		Colour		
Odometer	-	Steering		
Brakes		Modification		
General				
<b>3. Conditions of Tyres</b>				
	Size	Make	Balance	
R/H Front Tyre			mm	
L/H Front Tyre			mm	
R/H Rear Tyre			mm	
L/H Rear Tyre			mm	
<b>4. Description of Damages</b>				
<b>5. General Information</b>				
Accident Date	27/03/2018	Inspection Date	28/03/2018	
Survey held at	COMFORTDELGRO ENGINEERING PTE LTD 59 LOYANG DRIVE SINGAPORE 508969			
<b>5a. Remarks</b>				
A)THE INSPECTION WAS CONDUCTED ON A"WITHOUT PREJUDICE" BASIS. B)IN ACCORDANCE TO YOUR INSTRUCTIONS, WE HAVE NOT AUTHORISED REPAIRS.				

A member of COMFORTDELGRO

Date/Time: 28.03.2018 13:25

Page : 1

Team: ARC Repair TP(CLSO)1

JOB CARD Sales Order:

JC NO 305136148

CUSTOMER		REGN NO:	MILEAGE
COMFORT TRANSPORTATION PTE LTD		SH 8000E	
7010045		MAKE:	FUEL
CUSTOMER NO		HYUNDAI	E.....1/2.....F
ADDRESS		MODEL	DATE/TIME IN
383 SIN MING DRIVE		SONATA	27.03.2018 23:00
Singapore SINGAPORE 575717		YR OF MANU	TARGET DATE
65508755		14.04.2011	
(R)		CHASSIS CODE	COMPLETION DATE/TIME:
(P)		KMHET41VMB807355	
COUNT CARD NO.			

Accident Date: 27.03.2018

NATURE: 3P.27.03.2018

JOB DESCRIPTION

3/NO LABOR CODE DESCRIPTION

215/60R16 WL  
519984

CHECKED & PASSED OUT BY:

SERVICE ADVISOR

CUSTOMER'S SIGNATURE

Acknowledgement Slip

Exit Pass

Vehicle No.: SH 8000E CHIANG @

Vehicle No.: SH 8000E

Name of Service Advisor

Signature/Date

Name of Service Advisor

Date

Returned to Service Reception upon collection

To be kept by Security Guard

## SINGAPORE ACCIDENT STATEMENT

### IMPORTANT NOTICE

1. Please report correctly the details of the accident to speed up the claims process.
2. This Form must be completed by the Policyholder and/or the Authorised Driver.
3. Information provided must be as truthful and accurate as possible. Any wilful misrepresentation or withholding of material facts may allow insurance companies to repudiate policy ability.
4. The issue and acceptance of this Form by insurance companies is not an admission of policy liability on the part of the insurance companies.
5. Any false reporting may be referred to the Police for investigation.
6. This report will be forwarded by the insurers of the GIA Records Management Centre established by the General Insurance Association of Singapore (GIA) for archiving and that copies of this report will, for a fee, be made available upon application by interested parties.
7. By the lodgement of this report to the insurers, you hereby consent to the archiving of this report at the centre and to copies of the report being made available aforesaid.

### ACCIDENT STATEMENT

Date Of Report	28/03/2018 11:38
Date Of Accident	27/03/2018 19:45
Exact Location Of Accident	JUNCTION OF YISHUN AVE 1 AND SELETAR WEST LINK
Country/State of Loss	SINGAPORE

### DETAILS OF OWN VEHICLE

Vehicle Registration Number	SH8000E
<b>Insured/Policyholder</b>	
Name Of Registered Owner	COMFORT TRANSPORTATION PTE LTD
Co Reg No	199303821R
Email Address	FLEETSAFETY@CDGTAXI.COM.SG
Mobile Phone No	
Alternative Phone No	OFFICE-65508768

### Vehicle Particulars

Manufacturer	HYUNDAI
Model	SONATA
Exact Purpose for which vehicle was being used at time of accident	
Are you claiming under your own insurance policy for repair to your vehicle?	NO
If No, Please state action to be taken	THIRD PARTY
Vehicle Category	TAXI

### Insurance Company

Name of Insurance Company	MS FIRST CAPITAL INSURANCE LTD
Type Of Coverage	THIRD PARTY FIRE AND/OR THEFT
Fleet Policy	YES
Policy Number	D-18088936MFSH
Cover Note Number	

### Driver

Name of Driver	CHEONG KEE FOOK
NRIC No	S0170703E
Date Of Birth	21/08/1951
Occupation	OUTDOOR
Date Of Driving Pass	11/05/1971
Driving Experience	46 YEARS AND 10 MONTHS
Gender	MALE
Mobile Number	
Fax Number	
Contact Number	
EMail Address	NOEMAIL

Address	BLK 398 YISHUN RING ROAD #07-1739
Postcode	760398
Was driver an employee of the Insured's Company	NO
If No, Relationship of the Driver with the Insured	OTHER - TAXI DRIVER
Vehicle Registration Number of Driver's Own Vehicle	-
	-
Insurance Company of Driver's Own Vehicle	-
	-
	-

#### General Information of the Accident

Type Of Accident	COLLISION - HEAD ON COLLISION
Weather Conditions	DRIZZLING
Road Surface	WET

#### Other Information

Was any foreign vehicle involved in this accident?	NO
Number of vehicles involved in the accident	
Was any body injured in the Accident?	NO
Was any injured conveyed to hospital by ambulance?	NO
Was any other material or property damaged?	YES
I have been approached by unknown person(s) soliciting/offering accident claims assistance.	NO
Number of Passengers (Including Driver)	1

#### Details of Police Action

Was the accident reported to the police?	NO
If Yes, Please state which Police Station	
Was notice of intended Prosecution given?	NO
If Yes, against whom?	

#### Circumstances of Accident

PLS REFER TO ATTACHED / Type Of Accident: HEAD TO SIDE

#### Attachment(s)

Are accident photos available for attachment?	YES
Was there any video captured by Car Camera?	YES
Remarks/ Reasons:	-
Was there any audio recorded?	NO

#### DETAILS OF OTHER VEHICLE PROPERTY 1

Vehicle Registration Number	YP8235G
Vehicle Make/Model/Colour	
Details Of Properties	
Vehicle Category	COMMERCIAL VEHICLE
Name of Driver	LOH AH KIAT
NRIC/Passport Number	S1574200C
Contact Number	
Address	
Postcode	
Insurance Company Name	TOKIO MARINE INSURANCE SINGAPORE LTD
Nature Of Damage	LEFT CENTRE
No. Of Passenger (Including Driver)	

**IMPORTANT NOTICE**

1. Please report correctly the details of the accident to speed up the claims process.
2. This Form must be completed by the Policyholder and/or the Authorised Driver.
3. Information provided must be as truthful and accurate as possible. Any wilful misrepresentation or withholding of material facts may allow insurance companies to repudiate policy liability.
4. The issue and acceptance of this Form by insurance companies is not an admission of policy liability on the part of the insurance companies.
5. Any false reporting may be referred to the Police for investigation.
6. The report will be forwarded by the insurers of the GIA Records Management Centre established by the General Insurance Association of Singapore (GIA) for archiving and that copies of this report will for a fee be made available upon application by interested parties.
7. By the lodgment of this report to the insurers, you hereby consent to the archiving of this report at the centre and to copies of the report being made available aforesaid.
8. **Consent under the Personal Data Protection Act (PDPA)**

I understand, acknowledge, agree and consent that:

- (a) My insurer, my workshop and the General Insurance Association of Singapore ("GIA") may/are permitted to collect, use, disclose and/or process my personal data/personal information set out in this [form] and any other personal information provided by me or possessed by my insurer (collectively the "Personal Information") and disclose and transfer such Personal Information to all insurer(s) who have insured vehicle(s) involved in this accident (all insurer(s) who have insured vehicle(s) involved in this accident shall be collectively referred to as the "Insurers"), the Insurers' lawyers/law firms, the Monetary Authority of Singapore and any relevant government agency/authority (such as the police), for the purpose(s) of :
  - (i) processing, handling and/or dealing with my claims including the settlement of the claims and any necessary investigations relating to the claims;
  - (ii) investigating the accident and/or my claims;
  - (iii) carrying out and/or dealing with my instructions or responding to any enquiries by me;
  - (iv) administering my claims (including the mailing of correspondence, statements, invoices, reports or notices to me, which could involve disclosure of certain personal data about me to bring about delivery of the same as well as on the external cover of envelopes/mail packages); and/or
  - (v) complying with applicable law in administering, processing, handling and/or dealing with my claims. (collectively the "Purposes")
- (b) all insurer(s) who have insured vehicle(s) involved in this accident and the Insurers' lawyers/law firms, may/are permitted to collect, use, disclose and/or process my Personal Information for one or more of the above Purposes; and
- (c) my Personal Information may/can be disclosed by any of the Insurers and/or GIA to their third party service providers or agents (including their lawyers/law firms), which may be sited outside of Singapore, for one or more of the above Purposes.
- (d) my Personal Information will also be collected and used to compile claims history for the purpose of fraud detection, investigation and management in present and all future claims.
- (e) the information so collected under (d) above may be shared / disclosed:
  - (i) to all insurers and/or any other third parties that assist in evaluating, investigating, controlling or managing fraud, regulators, law enforcement and government agencies as reasonably required for the purposes stated, or
  - (ii) for complying with requirements under any regulations, laws or court orders.

COMFORT TRANSPORTATION PTE LTD  
CO REG NO 199303821R

Policyholder's Signature  
Date & Time:

Driver's Signature  
(If driver is not the policyholder)  
Date & Time:

Reporting Centre Personnel's Signature  
Name:  
NRIC/FIN No.:

28/3/18

GIA/INC SketchPlanForm\_V3



# Sketch Plan Pg. 2

## SKETCH PLAN

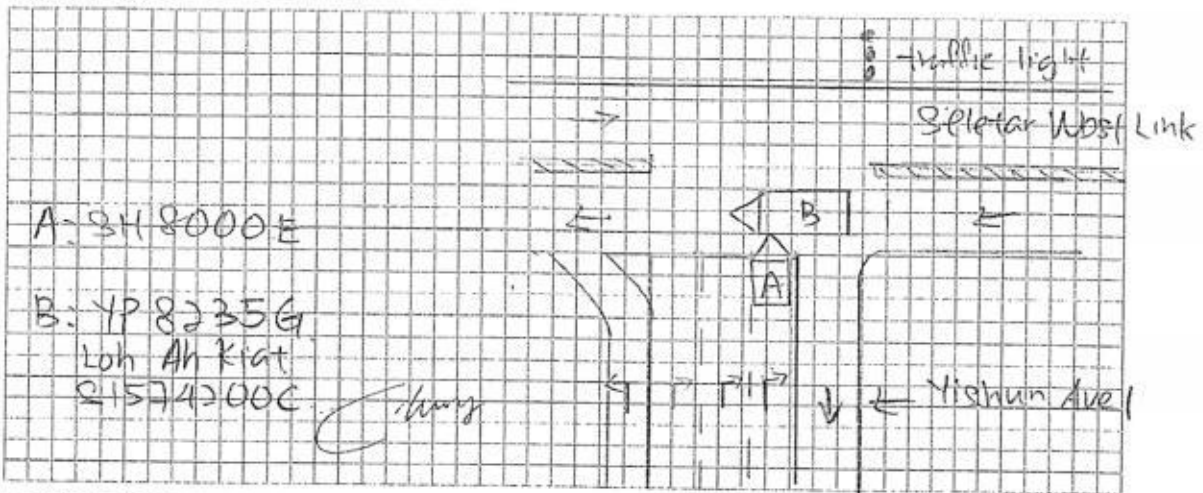

## DESCRIBE CIRCUMSTANCES OF THE ACCIDENT

On 27/3/18 at about 19:45 hrs, I was driving along Yishun Ave 1 towards the junction of Selekar West Link.

As I approached the traffic junction I noticed that traffic light is green, so I move forward turn into Selekar West Link.

In the process, a lorry YP 8235G come out from my right hand side. I immediately brake upon seeing this, however, my taxi can't manage to stop and collided onto the lorry.

No passenger on board my taxi. No injury at the point of accident

## DECLARATION

I/We declare the foregoing particulars are true in every respect.

COMFORT TRANSPORTATION PTE LTD  
CO REG. NO. 189303821R

Policyholder's Signature  
Date & Time:

Driver's Signature  
(if driver is not the policyholder)  
Date & Time:

Reporting Centre Personnel's Signature  
Name:  
NRIC/FIN No.:

GMATC SketchPlanForm\_V3



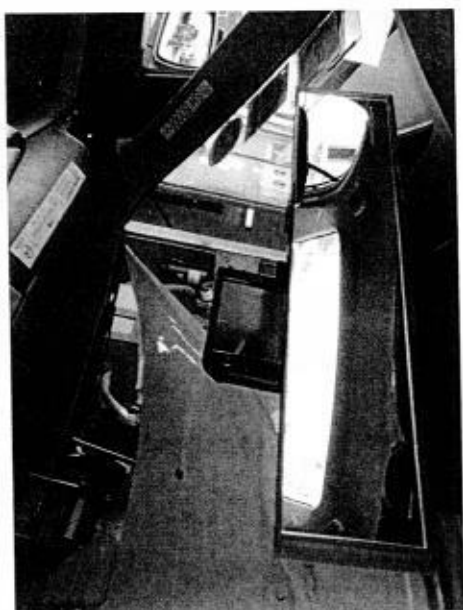
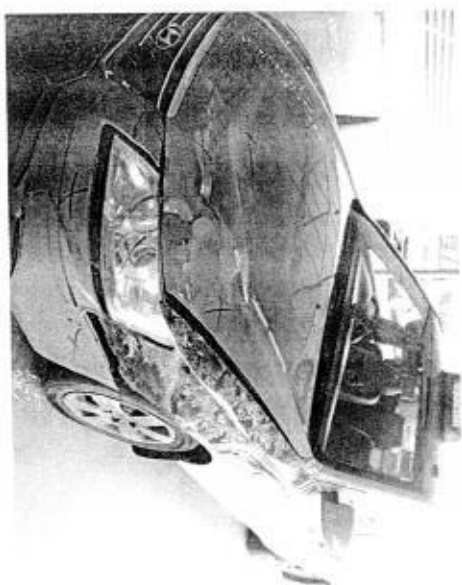
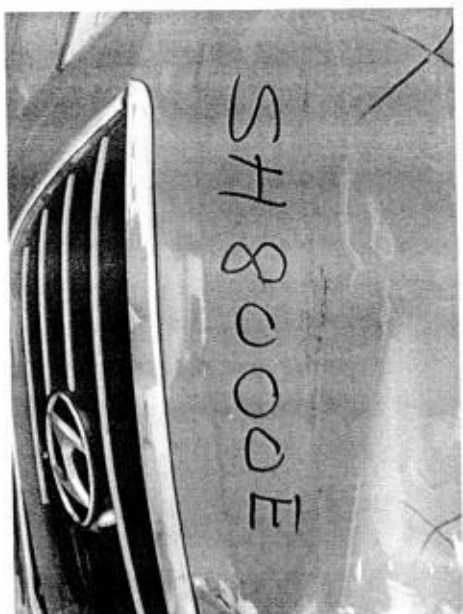
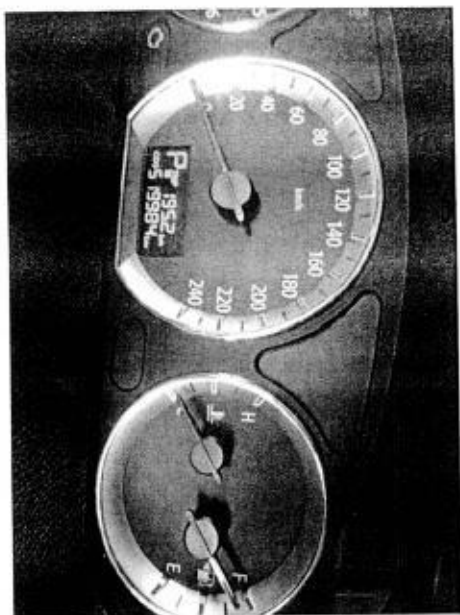





# COMFORTDELGRO ENGINEERING

ComfortDelGro Engineering Pte Ltd  
59 Loyang Drive Singapore 508969  
Fax: 6546 8156

Our Job Ref No : 305136148  
Date : 29/03/18

## FINALIZATION FORM

To : LKK  
Attn : KELVIN  
Vehicle Reg No. : SH8000E

Fax :

27/03/2018

The survey and estimates of the repairs of the above-mentioned vehicle are as follows:-

1. The repair job shall bill to: TOKIO YP8235G
2. The finalized amount shall be:
  - (a) Spare Parts after List discount
  - (b) Labour Charges
  - Total for Part-By-Part Repair Cost**
  - (c.) Lumpsum Repair (if applicable)  
Total for Lumpsum repair cost after Less: **Final Lumpsum Repair cost**
3. Estimated normal period for repairs: 3 working days.
4. **We shall treat the above amount as Correct and Confirmed if there is no reply from you within 7 working days**
5. Thank you for your assistance.

We confirm the estimates and finalized amount

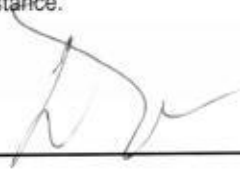
Signature :   
Name : CHIANG  
Tel : 62148314  
Fax : 65468156

Signature :   
Name : Kahr  
Date : 29/3/18

### For Official Use Only

Item	Amount	Document Attached Yes or No	Confirm By (Signature)	Remarks
1. Rental Rate P/Day		YES		
2. Loss of Income Paid		N		
3. Survey Fees				
4. LTA Search Fee	7.49			
5. Medical Fees (on behalf of driver, if applicable)				
6. Overrun				

Remarks:

## REPAIR DETAILS

## Reference

Part Source: MRM-SG Version: 1.0 (Last Synchronised: 28 Mar 2018)

Parts: 143 HYUNDAI SONATA 2.0 D CRDi Turbo (NF) (A) (Catalogue:Merimen Singapore 1.0)

Labour: Repairer's (Price-denominated Standard List)

Print Code: ComfortDelGro Engineering Pte Ltd/SH8000E/28/03/2018 15:20

Validity: These estimates are valid only if they contain the print code (above) on all estimate pages, running page numbers with the END OF ESTIMATES marker on the last estimate page

Further Info: Items/values not in reference catalogue are prefixed with an asterisk \*.

## Estimates on Parts

No.	Qty	Part No.	Particulars	%Disc	%Depr	Amount
1	1		*BONNET <i>dent</i>	20.00	0.00	*1,151.80 FL ✓
2	1		*BONNET MOULDING <i>cut</i>	20.00	0.00	*120.90 FL
3	1		*BONNET LOCK <i>x SVC</i>	20.00	0.00	*48.80 FL
4	1		*RADIATOR GRILLE <i>- CRA</i>	20.00	0.00	*282.10 FL
5	1		*RADIATOR GRILLE U MOULDING <i>- CRA</i>	20.00	0.00	*108.90 FL
6	1		*FRONT BUMPER COVER <i>- deformed</i>	20.00	0.00	*538.80 FL
	1		*FRONT BUMPER SPONGE <i>x SVC</i>	20.00	0.00	*136.30 FL
8	1		*FRONT BUMPER REINFORCEMENT <i>x SVC</i>	20.00	0.00	*504.10 FL
9	1		*FRONT BUMPER BRACKET TOP LH <i>x SVC</i>	20.00	0.00	*22.40 FL
10	1		*FRONT BUMPER PROTECTOR LH <i>x repair</i>	20.00	0.00	*29.20 FL
11	1		*HEADLAMP SUPPORT PANEL ASSY <i>x Bent</i>	20.00	0.00	*1,023.00 FL
12	1		*HEADLAMP LH <i>- CRA</i>	20.00	0.00	*797.90 FL
13	1		*FRONT FENDER LH <i>- Dent</i>	20.00	0.00	*593.00 FL
14	1		*FRONT FENDER SHIELD LH <i>x SVC</i>	20.00	0.00	*86.00 FL
15	2		*FRONT FENDER ADVERTISEMENT <i>✓ new</i>	0	0.00	*200.00 FS 100
16	1		*FRONT NUMBER PLATE <i>- missing</i>	0	0.00	*25.00 FS
17	1		*FRONT NUMBER PLATE TRIM <i>- missing</i>	0	0.00	*35.00 FS

F=Franchise part, S=SpcNett, L=ListItemDisc.

Sub Total (S\$) 5,703.20

- List Item Discount on L Items (S\$) 1,088.64

Total Parts (S\$) 4,614.56

ComfortDelGro Engineering Pte Ltd/SH8000E/28/03/2018 15:20. Not valid without Reference section.  
Generated using Merimen e-Claims IEAS

## Estimates on Miscellaneous Items

No	Qty	Particulars	Amount
<u>Miscellaneous Items</u>			
1	1	OD/TP Case (Insurer)	10.00 ✓
Sub Total (S\$)			10.00

## Estimates on Labour

No	Particulars	Lab.Type	Amount
<u>Labour Items</u>			
1	PANEL BEATING	New	750.00 400
2	SPRAY PAINTING	New	750.00 600
3	WIRING	New	50.00 20
4	TUFF KOTE	New	50.00 20
5	REMOVE/REFIX AIRCON & REFILL GAS	New	120.00 60
Gross Labour Cost (S\$)			1,720.00

ComfortDelGro Engineering Pte Ltd/SH8000E/28/03/2018 15:20. Not valid without Reference section.  
Generated using Merimen e-Claims IEAS

< END OF ESTIMATES >

## REPAIR ESTIMATE\*

VEHICLE NO : SH 8000E

DATE 28/3/2018 14:21

MAKE :

MODEL : HYUNDAI SONATA

Tokio

Chiang

Type : Westlake

Qty	Parts Description/ Labour	Type	Unit Price	Amount
	Bonnet — <i>Pat</i>			\$ 1,151.80
	Bonnet Moulding — <i>cut</i>			\$ 120.90
	Bonnet Lock x <i>500</i>			\$ 48.80
	Radiator Grille — <i>one</i>			\$ 282.10
	Radiator Grille U Moulding — <i>cut</i>			\$ 108.90
	Front Bumper Cover — <i>Pat</i>			\$ 538.80
	Front Bumper Sponge x <i>500</i>			\$ 136.30
	Front Bumper Reinforcement x <i>500</i>			\$ 504.10
	Front Bumper Bracket Top (LH) x <i>500</i>			\$ 22.40
	Front Bumper Protector (LH) x <i>1400</i>			\$ 29.20
	Headlamp Support Panel Assy — <i>cut</i>			\$ 1,023.00
	Headlamp (LH) — <i>one</i>			\$ 797.90
	Front Fender (LH) — <i>Pat</i>			\$ 593.00
	Front Fender Shield (LH) x <i>500</i>			\$ 86.00
	Front Fender Retainer x <i>500</i>			\$ 9.20

LKK Auto Consultants hence notify the Repairer of the following:

- To resurvey before/after spray painting
- To display damaged part(s) during resurvey
- Parts prices are subject to confirmation
- Third party survey is on a "Without Prejudice" basis
- No illegal modification(s) is allowed
- Supplementary item(s) must be resurveyed and is subject to final approval from Insurance Company

Acknowledged by Repairer

Signature:

Date:

**...CLAIM SUBFOLDER...(Pending for Survey Report)**

CLAIM SUBFOLDER TRACKING							
Case	Notified	Est Submitted	Adj Assigned	Adj Rpt	Adj Submitted	Ins Auth'd	Status
Main	28 Mar 2018 15:08	28 Mar 2018 15:20	28 Mar 2018 16:03	<b>\$3,950.00</b>	<b>\$3,950.00</b>		<b>Pending for Survey Report</b>
	<a href="#">Sendback Est</a>	<b>\$6,344.56</b>	<a href="#">Edit Adj Rpt</a>	<a href="#">Edit Estimates</a>	<a href="#">View Rpt</a>		<a href="#">Cancel Case</a>

Main	Reference	Claim Details	Documents	Show All					
CLAIM SUBFOLDER DETAILS									
Insured:	SOON HIN FOODS PTE LTD, Co. Reg. No.: 201523964W								
Main Claimant:	COMFORT TRANSPORTATION PTE LTD, Co. Reg. No.: 199303821R								
Vehicle Reg. No.:	SH8000E	Date of Loss:	27/03/2018 19:00 - :59 [83 Months and 13 Days From LTA Reg Date (Man Yr)]						
Claim Type:	TP / M1801639	Policy/Cover Note No.:	MT000331 (Comprehensive) Coverage: 13/01/2018 - 12/01/2019						
Vehicle Reg. No. (Insured):	YP8235G	Policy No. (Claimant):							
		Excess:	S\$1,000.00						
Repairer:	ComfortDelGro Engineering Pte Ltd (Loyang) 59 Loyang Drive, 508969 Loyang - Tel: 6214 8300								
Handling Insurer:	Tokio Marine Insurance Singapore Ltd (HQ) - Tel: 6221 6111 ... [Handled by Fiona Gan Bee Song - 65926378]								
Adjuster:	LKK Auto Consultants Pte Ltd (HQ) - Tel: 6256-3561 ... [Handled by KALVIN ANG WEI KUN ] ... [Final Rpt due 09/04/2018]								
Adj Asg. Remarks:	TO CHECK CONSISTENCY OF THE DAMAGES.								
ASSOCIATED MAIL RECEIVED									
				<a href="#">View All</a>   <a href="#">Compose Case Mail</a>					
There are no mail for this case.									
ALL ASSOCIATED TASKS									
		<a href="#">View All</a>	<a href="#">Search Tasks</a>	<a href="#">Create New Task</a>   <a href="#">Complete</a>					
Due Date	Priority	Type	Task Group	Subject	Handler	Assigned By	Completed On	Created On	Done?
No results.									



## Claim Documents

SH8000E (M1801639)  
[YP8235G]  
TP  
COMFORT TRANSPORTATION PTE LTD  
Mar 27 2018 7:00PM  
[SOON HIN FOODS PTE LTD]  
ComfortDelGro Engineering Pte Ltd

Upload Documents		Upload Photos		Compose New Letter		View		View in Browser	
Assessment Reports						1 per page		<input checked="" type="checkbox"/>	
No	Finalized On	ComfortDelGro Engineering Pte Ltd (Loyang)				Thumbnail		Print	
1	28/03/18 15:20	Repairer Estimates				1 Load HTM			
Photos/Images						3 per page		<input checked="" type="checkbox"/>	
No	Relabel/Reorder	LKK Auto Consultants Pte Ltd (HQ)				Thumbnail		Print	
1	29/03/18 08:31	General View				1 Load JPG		<input checked="" type="checkbox"/>	
2	29/03/18 08:31	General View				1 Load JPG		<input checked="" type="checkbox"/>	
3	29/03/18 08:31	General View				1 Load JPG		<input checked="" type="checkbox"/>	
4	29/03/18 08:31	General View				1 Load JPG		<input checked="" type="checkbox"/>	
5	29/03/18 08:31	General View				1 Load JPG		<input checked="" type="checkbox"/>	
6	29/03/18 08:31	General View				1 Load JPG		<input checked="" type="checkbox"/>	
7	29/03/18 08:31	General View				1 Load JPG		<input checked="" type="checkbox"/>	
8	29/03/18 08:31	General View				1 Load JPG		<input checked="" type="checkbox"/>	
9	29/03/18 08:31	General View				1 Load JPG		<input checked="" type="checkbox"/>	
10	29/03/18 08:31	General View				1 Load JPG		<input checked="" type="checkbox"/>	
11	29/03/18 08:31	General View				1 Load JPG		<input checked="" type="checkbox"/>	
12	29/03/18 08:31	General View				1 Load JPG		<input checked="" type="checkbox"/>	
13	29/03/18 08:31	General View				1 Load JPG		<input checked="" type="checkbox"/>	
14	29/03/18 08:31	General View				1 Load JPG		<input checked="" type="checkbox"/>	
15	29/03/18 08:31	General View				1 Load JPG		<input checked="" type="checkbox"/>	
16	29/03/18 08:31	General View				1 Load JPG		<input checked="" type="checkbox"/>	
17	29/03/18 08:31	General View				1 Load JPG		<input checked="" type="checkbox"/>	
18	29/03/18 08:31	General View				1 Load JPG		<input checked="" type="checkbox"/>	
19	29/03/18 08:31	General View				1 Load JPG		<input checked="" type="checkbox"/>	
20	29/03/18 08:31	General View				1 Load JPG		<input checked="" type="checkbox"/>	
21	29/03/18 08:31	General View				1 Load JPG		<input checked="" type="checkbox"/>	
22	29/03/18 08:31	General View				1 Load JPG		<input checked="" type="checkbox"/>	
23	29/03/18 08:31	General View				1 Load JPG		<input checked="" type="checkbox"/>	
24	29/03/18 08:31	General View				1 Load JPG		<input checked="" type="checkbox"/>	
25	29/03/18 08:31	General View				1 Load JPG		<input checked="" type="checkbox"/>	
26	29/03/18 08:31	General View				1 Load JPG		<input checked="" type="checkbox"/>	
27	29/03/18 08:31	General View				1 Load JPG		<input checked="" type="checkbox"/>	
28	29/03/18 08:31	General View				1 Load JPG		<input checked="" type="checkbox"/>	
29	29/03/18 08:31	General View				1 Load JPG		<input checked="" type="checkbox"/>	
30	29/03/18 08:31	General View				1 Load JPG		<input checked="" type="checkbox"/>	
31	29/03/18 08:31	General View				1 Load JPG		<input checked="" type="checkbox"/>	
32	29/03/18 08:31	General View				1 Load JPG		<input checked="" type="checkbox"/>	
33	29/03/18 08:31	General View				1 Load JPG		<input checked="" type="checkbox"/>	
34	29/03/18 08:31	General View				1 Load JPG			

Assessment Reports			1 per page	<input checked="" type="checkbox"/>
No	Finalized On	ComfortDelGro Engineering Pte Ltd (Loyang)	Thumbnail	Print
				<input checked="" type="checkbox"/>
35	29/03/18 08:31	General View	Load JPG	<input checked="" type="checkbox"/>
36	29/03/18 08:31	General View	Load JPG	<input checked="" type="checkbox"/>
37	29/03/18 08:31	General View	Load JPG	<input checked="" type="checkbox"/>
38	03/04/18 07:46	Reinspection Photo	Load JPG	<input checked="" type="checkbox"/>
39	03/04/18 07:46	Reinspection Photo	Load JPG	<input checked="" type="checkbox"/>
40	03/04/18 07:46	Reinspection Photo	Load JPG	<input checked="" type="checkbox"/>
41	03/04/18 07:46	Reinspection Photo	Load JPG	<input checked="" type="checkbox"/>
Documentation			1 per page	<input checked="" type="checkbox"/>
No	Finalized On	ComfortDelGro Engineering Pte Ltd (Loyang)	Thumbnail	Print
1	28/03/18 15:21	E-filed GIA report	Load PDF	

## Documents Checklist

DOCUMENTS CHECKLIST		Reset	Save	Print
There are no document checklists configured.				
<b>Our Checklist Remarks - LKK Auto Consultants Pte Ltd (HQ)</b> <div style="border: 1px solid black; height: 100px; width: 100%;"></div>				
<b>Show Remarks To:</b> <input type="checkbox"/> Repairer <input type="checkbox"/> Handling Insurer <small>Note: Remarks are private unless you show it to other parties.</small>				

## LKK Auto Consultants Pte Ltd (Co.Reg.No:199607198R)

51 Ubi Ave 1 #01-25, Paya Ubi Industrial Park

Singapore 408933

Tel: 6256-3561 Fax: 6844-8805 Email: sur@lkkauto.com;assignments@lkkauto.com

## VEHICLE DAMAGE INSPECTION REPORT

Our File No: CC3/TMI18005802/K1TBE2

Date: 05/04/2018

## REFERENCE

Handling Insurer: Tokio Marine Insurance Singapore Ltd

Policy No: MT000331

Claimant Vehicle No: SH8000E

Insured Vehicle No: YP8235G

Date of Loss: 27/03/2018

Nature of Claim: TP Claim No: M1801639

## DESCRIPTION &amp; IDENTIFICATION OF VEHICLE

Reg No: SH8000E

Make &amp; Model: HYUNDAI SONATA, 2.0 D CRDi Turbo (NF) (A)

Engine No: D4EAB944612

Reg. Date: 14/04/2011 (Man. Year: 2011)

Chassis No: KMHET41VMBA807355

Colour: Blue

Odometer: 519984 km

Engine Capacity: 1991 cc

Market Value/New Car Price: N/A

Sum Insured (S\$): Market Value/New Car Price

## CONDITION OF VEHICLE AT THE TIME OF SURVEY

General Condition:	Good	Steering (Serviceable):	Yes	Footbrake (Serviceable):	Yes
Handbrake (Serviceable):	Yes	Engine Modification:	No	Pre-accident Condition:	Good

## CONDITION OF TYRES

Front Tyre Size:	215/60 R16	Rear Tyre Size:	215/60 R16
Front Left Side:	West Lake 7 mm	Rear Left Side:	West Lake 7 mm
Front Right Side:	West Lake 7 mm	Rear Right Side:	West Lake 7 mm

The above values represent the remaining tyre treads depth

COST OF CLAIMS	Repairer's	Adjuster's	Difference	Diff %
Parts	4,614.56	3,853.12	761.44	16.50
Miscellaneous Items	10.00	10.00	0.00	0.00
Labour	1,720.00	1,100.00	620.00	36.05
Paintwork Labour	0.00	0.00	0.00	
Towing	0.00	0.00	0.00	
<b>Calculated Gross Total (S\$)</b>	<b>6,344.56</b>	<b>4,963.12</b>	<b>1,381.44</b>	<b>21.77</b>
<b>Approved Total (Overridden) (S\$)</b>		<b>3,950.00</b>		
<b>(S\$)</b>	<b>6,344.56</b>	<b>3,950.00</b>	<b>2,394.56</b>	<b>37.74</b>
<b>+ GST 7.00/7.00% (S\$)</b>	<b>444.12</b>	<b>276.50</b>	<b>167.62</b>	<b>37.74</b>
<b>Nett Amount (S\$)</b>	<b>6,788.68</b>	<b>4,226.50</b>	<b>2,562.18</b>	<b>37.74</b>

## INSPECTION

Date of Assignment: 28/03/2018 Present Location:

ComfortDelGro Engineering Pte Ltd  
(Loyang)

Date Inspected: 28/03/2018 Inspected At:

59 Loyang Drive  
Singapore 508969

Estimated Period of Repair: 3.0 days

**Adjuster:** KALVIN ANG WEI KUN

**Manager:** DENISE TAY KWEE CHENG

*NOTE: This report represents our findings at the time and place of inspection stated herein. Such inspection has been carried out to the best of our knowledge and ability but any other liability under any other circumstances is hereby expressly excluded.*

## REPAIR DETAILS

### Reference

<b>Part Source:</b>	MRM-SG	Version: 1.0 (Last Synchronised: 05 Apr 2018)
<b>Parts:</b>	143	HYUNDAI SONATA 2.0 D CRDi Turbo (NF) (A) (Catalogue:Merimen Singapore 1.0)
<b>Labour:</b>	Repairer's	(Price-denominated Standard List)
<b>Print Code:</b>	(Unsubmitted, no print-code for SH8000E)	
<b>Validity:</b>	These estimates are valid only if they contain the print code (above) on all estimate pages, running page numbers with the END OF ESTIMATES marker on the last estimate page	
<b>Further Info:</b>	Items/values not in reference catalogue are prefixed with an asterisk *.	

### Recommended Parts

No.	Qty	Part No.	Particulars	Condition	Repairer's	Amount
1	1		*BONNET	Dented	1,151.80 FL	*1,151.80 FL
2	1		*BONNET MOULDING	Cut	120.90 FL	*120.90 FL
3	1		*BONNET LOCK	Serviceable	48.80 FL	*- FL
4	1		*RADIATOR GRILLE	Cracked	282.10 FL	*282.10 FL
5	1		*RADIATOR GRILLE U MOULDING	Cracked	108.90 FL	*108.90 FL
6	1		*FRONT BUMPER COVER	Deformed	538.80 FL	*538.80 FL
7	1		*FRONT BUMPER SPONGE	Serviceable	136.30 FL	*- FL
8	1		*FRONT BUMPER REINFORCEMENT	Serviceable	504.10 FL	*- FL
9	1		*FRONT BUMPER BRACKET TOP LH	Serviceable	22.40 FL	*- FL
10	1		*FRONT BUMPER PROTECTOR LH	Repair	29.20 FL	*- FL
11	1		*HEADLAMP SUPPORT PANEL ASSY	Bent	1,023.00 FL	*1,023.00 FL
12	1		*HEADLAMP LH	Cracked	797.90 FL	*797.90 FL
13	1		*FRONT FENDER LH	Dented	593.00 FL	*593.00 FL
14	1		*FRONT FENDER SHIELD LH	Serviceable	86.00 FL	*- FL
15	1		*FRONT FENDER ADVERTISEMENT	Necessary	200.00 FS	*100.00 FS
16	1		*FRONT NUMBER PLATE	Missing	25.00 FS	*25.00 FS
17	1		*FRONT NUMBER PLATE TRIM	Missing	35.00 FS	*35.00 FS

F=Franchise part. S=SpcNett. L=ListItemDisc.

<b>Sub Total (\$\$)</b>	<b>5,703.20</b>	<b>4,776.40</b>
<b>- List Item Discount on L Items 20.00/20.00% (\$\$)</b>	<b>1,088.64</b>	<b>923.28</b>
<b>Total Parts (\$\$)</b>	<b>4,614.56</b>	<b>3,853.12</b>

Report was unsubmitted during this print-out.

## Recommended Miscellaneous Items

No	Qty	Particulars	Repairer's	Amount
<u>Miscellaneous Items</u>				
1	1	OD/TP Case (Insurer)	10.00	10.00
Sub Total (S\$)			10.00	10.00

## Recommended Labour

No	Particulars	Lab.Type	Repairer's	Amount
<u>Labour Items</u>				
1	PANEL BEATING	New	750.00	400.00
2	SPRAY PAINTING	New	750.00	600.00
3	WIRING	New	50.00	20.00
4	TUFF KOTE	New	50.00	20.00
5	REMOVE/REFIX AIRCON & REFILL GAS	New	120.00	60.00
Gross Labour Cost (S\$)			1,720.00	1,100.00

Report was unsubmitted during this print-out.
---

&lt; END OF ESTIMATES &gt;