

SINGAPORE ACCIDENT STATEMENT

IMPORTANT NOTICE

1. Please report correctly the details of the accident to speed up the claims process.
2. This Form must be completed by the Policyholder and/or the Authorised Driver.
3. Information provided must be as truthful and accurate as possible. Any wilful misrepresentation or withholding of material facts may allow insurance companies to repudiate policy ability.
4. The issue and acceptance of this Form by insurance companies is not an admission of policy liability on the part of the insurance companies.
5. **Any false reporting may be referred to the Police for investigation.**
6. This report will be forwarded by the insurers of the GIA Records Management Centre established by the General Insurance Association of Singapore (GIA) for archiving and that copies of this report will, for a fee, be made available upon application by interested parties.
7. By the lodgement of this report to the insurers, you hereby consent to the archiving of this report at the centre and to copies of the report being made available aforesaid.

ACCIDENT STATEMENT

Date Of Report	24/03/2018 11:38
Date Of Accident	23/03/2018 17:15
Exact Location Of Accident	PIE EXIT TO LORNIE ROAD TOWARDS THOMSON ROAD
Country/State of Loss	SINGAPORE

DETAILS OF OWN VEHICLE

Vehicle Registration Number	SJZ570R
Insured/Policyholder	
Name Of Registered Owner	LEE WAI TUCK
NRIC No	S1525263D
Email Address	NOEMAIL
Mobile Phone No	(LOCAL) +65-96358163
Alternative Phone No	Others-96358163

Vehicle Particulars

Manufacturer	PROTON
Model	EXORA-1.6 (M)
Exact Purpose for which vehicle was being used at time of accident	
Are you claiming under your own insurance policy for repair to your vehicle?	NO
If No, Please state action to be taken	REPORTING ONLY
Vehicle Category	PRIVATE CAR

Insurance Company

Name of Insurance Company	AIG ASIA PACIFIC INSURANCE PTE. LTD.
Type Of Coverage	COMPREHENSIVE
Fleet Policy	NO
Policy Number	2100234121-07
Cover Note Number	

Driver

Name of Driver	LEE WAI TUCK
NRIC No	S1525263D
Date Of Birth	02/02/1962
Occupation	INDOOR
Date Of Driving Pass	12/09/1983
Driving Experience	34 YEARS AND 6 MONTHS
Gender	MALE
Mobile Number	(LOCAL) +65-96358163
Fax Number	
Contact Number	OTHERS-96358163
EMail Address	NOEMAIL

Address	BLK 323B SENGKANG EAST WAY #06-561
Postcode	542323
Was driver an employee of the Insured's Company	NO
If No, Relationship of the Driver with the Insured	OWNER
Vehicle Registration Number of Driver's Own Vehicle	-
	-
	-
Insurance Company of Driver's Own Vehicle	-
	-
	-

General Information of the Accident

Type Of Accident	SIDE SWIPE
Weather Conditions	CLEAR
Road Surface	DRY

Other Information

Was any foreign vehicle involved in this accident?	NO
Number of vehicles involved in the accident	
Was any body injured in the Accident?	NO
Was any injured conveyed to hospital by ambulance?	NO
Was any other material or property damaged?	YES
I have been approached by unknown person(s) soliciting/offering accident claims assistance.	NO
Number of Passengers (Including Driver)	1

Details of Police Action

Was the accident reported to the police?	NO
If Yes, Please state which Police Station	
Was notice of intended Prosecution given?	NO
If Yes, against whom?	

Circumstances of Accident

KINDLY REFER TO SKETCH PLAN.

Attachment(s)

Are accident photos available for attachment?	YES
Was there any video captured by Car Camera?	NO
Was there any audio recorded?	NO

DETAILS OF OTHER VEHICLE PROPERTY 1

Vehicle Registration Number	SLN4949X
Vehicle Make/Model/Colour	HONDA (WHITE)
Details Of Properties	
Vehicle Category	PRIVATE CAR
Name of Driver	UNKNOWN
NRIC/Passport Number	
Contact Number	
Address	
Postcode	
Insurance Company Name	
Nature Of Damage	
No. Of Passenger (Including Driver)	

Sketch Plan

SKETCH PLAN

IMPORTANT NOTICE

1. Please report correctly the details of the accident to speed up the claims process.
2. This form must be completed by the Policyholder and/or the Authorised Driver.
3. Information provided must be as truthful and accurate as possible. Any wilful misrepresentation or withholding of material facts may allow insurance companies to repudiate policy liability.
4. The issue and acceptance of this Form by insurance companies is not an admission of policy liability on the part of the insurance companies.
5. Any false reporting may be referred to the Police for investigation.
6. The report will be forwarded by the insurers of the GIA Records Management Centre established by the General Insurance Association of Singapore (GIA) for archiving and that copies of this report will for a fee be made available upon application by interested parties.
7. By the lodgment of this report to the Insurers, you hereby consent to the archiving of this report at the centre and to copies of the report being made available aforesaid.

8. Consent under the Personal Data Protection Act (PDPA)

I understand, acknowledge, agree and consent that:

- (a) My insurer, my workshop and the General Insurance Association of Singapore ("GIA") may/are permitted to collect, use, disclose and/or process my personal data/personal information set out in this [form] and any other personal information provided by me or possessed by my insurer (collectively the "Personal Information") and disclose and transfer such Personal Information to all insurer(s) who have insured vehicle(s) involved in this accident (all insurer(s) who have insured vehicle(s) involved in this accident shall be collectively referred to as the "Insurers"), the Insurers' lawyers/law firms, the Monetary Authority of Singapore and any relevant government agency/authority (such as the police), for the purpose(s) of:
 - (i) processing, handling and/or dealing with my claims including the settlement of the claims and any necessary investigations relating to the claims;
 - (ii) investigating the accident and/or my claims;
 - (iii) carrying out and/or dealing with my instructions or responding to any enquiries by me;
 - (iv) administering my claims (including the mailing of correspondence, statements, invoices, reports or notices to me, which could involve disclosure of certain personal data about me to bring about delivery of the same as well as on the external cover of envelopes/mail packages); and/or
 - (v) complying with applicable law in administering, processing, handling and/or dealing with my claims (collectively the "Purposes")
- (b) all Insurer(s) who have insured vehicle(s) involved in this accident and the Insurers' lawyers/law firms, may/are permitted to collect, use, disclose and/or process my Personal Information for one or more of the above Purposes; and
- (c) my Personal Information may/can be disclosed by any of the Insurers and/or GIA to their third party service providers or agents (including their lawyers/law firms), which may be sited outside of Singapore, for one or more of the above Purposes.
- (d) my Personal Information will also be collected and used to compile claims history for the purpose of fraud detection, investigation and management in present and all future claims.
- (e) the information so collected under (d) above may be shared / disclosed:
 - (i) to all insurers and/or any other third parties that assist in evaluating, investigating, controlling or managing fraud, regulators, law enforcement and government agencies as reasonably required for the purposes stated, or
 - (ii) for complying with requirements under any regulations, laws or court orders.

Policyholder's Signature

Date & Time: 24/03/18

Driver's Signature

(If driver is not the policyholder)
Date & Time:

Reporting Centre Personnel's Signature

Name:
NRIC/FIN No:

SKETCH PLAN

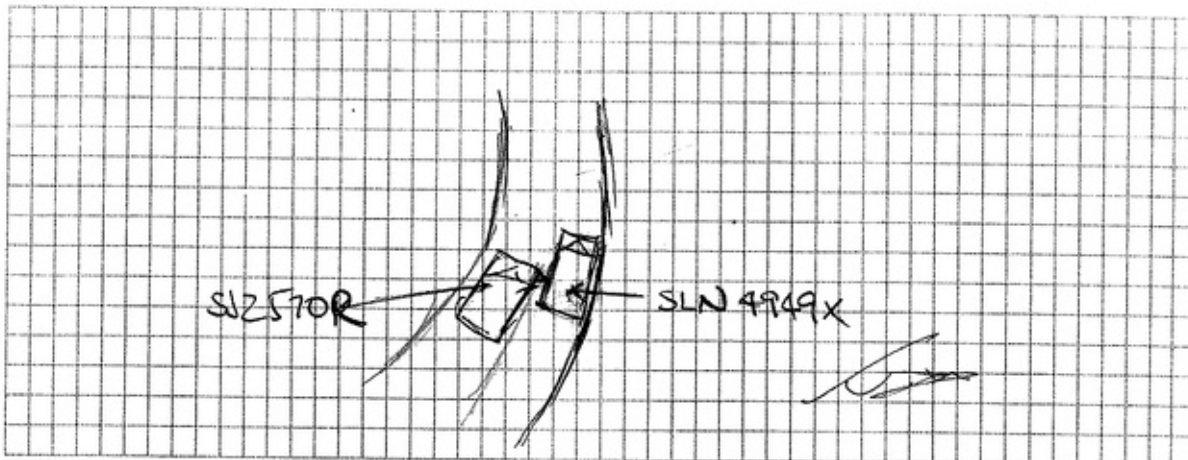

DESCRIBE CIRCUMSTANCES OF THE ACCIDENT

On 23/03/2018 around 5:15 pm I was driving my car (SJZ570R) from Pie exit to Iornie road on the extreme left lane. Traffic was congested. All vehicle can only move at very slow speed. It was a 2 lane traffic ending was merging to one lane. When front car moved I also follow and at this point of time it came to the merging lane. and when I saw vehical (SLN 4949X) on my right getting neared to my car I stopped to let him moved. When the said car (SLN 4949X) trying to move forward his car rear left door grazed onto my car driver side mirror. The driver still accident me for hitting onto his car. No Injury Involved.

Important:

You have been advised by the workshop that in the event that you wish to claim against your own policy (OD CLAIM), There is a FOURTEEN (14) DAYS CLAUSE WHEREBY MUST BE MADE within the stipulated time frame from the day of the occurrence.

<input checked="" type="checkbox"/>	- Reporting Only
<input type="checkbox"/>	- Claim OD
<input type="checkbox"/>	- Claim TP
<input type="checkbox"/>	- Claim OD/ TP at other workshop

DECLARATION

I/WE declare the foregoing particulars are true in every respect.

Policyholder's signature
Date & Time 24/03/18

Driver's Signature
(if driver not the policyholder)
Date & Time

Reporting Centre Personnel's Signature
Name:
Nric/Fin No.

REPUBLIC OF SINGAPORE DRIVING LICENCE

Licence Number: **S1525263D**

Name: **LEE WAI TUCK**

Birth Date: **02 Feb 1962**

Issue Date: **05 Feb 2015**

062393528C

SG 50

REPUBLIC OF SINGAPORE

IDENTITY CARD NO. **S1525263D**

Name: **LEE WAI TUCK**

Race: **CHINESE**

Date of Birth: **02-02-1962**

Country of Birth: **SINGAPORE**

Sex: **M**

YOU ARE LICENSED TO DRIVE VEHICLES IN THE FOLLOWING CLASS(ES)

Class 3 Motor Cars <= 3000kg with <= 7 passengers, exclusive of the driver; and other motor vehicles <= 2500kg

EFFECTIVE DATE: **12 Sep 1983**

Licence No: **S1525263D**

NP 428A

18 7406

APC No: **S1525263D**

Printed Group: **O+**

Date of issue: **30-01-1994**

APT BLK 823B SENGKANG EAST, FLAT 05-581

SINGAPORE 642323

NRIC No: **S1525263D**

28-12-2001



CERTIFICATE OF INSURANCE

AUTOPLUS PRIVATE VEHICLE

Name of Policyholder : Lee Wei Tuck
 Period of Insurance : 25 Oct 2017 To 24 Oct 2018
 Engine No. : S4PHQM2382
 Chassis No. : PL1FZ6YNRBF037313

Vehicle No. : SJZ570R
 Policy No. : 2100234121-07
 Endorsement No. :
 Issued Date : 11 Oct 2017

ABOUT THE COVER

Make/Model : PROTON EXORA 1.6A
 Engine Capacity/Tonnage : 1,597.00 CC
 Driver Restriction : NA

Sum Insured : Market Value
 Off Peak Car : No

First Year of Registration : 2010
 Insuring with COE/PAF : Yes

Person or Classes of Persons Entitled to Drive*

a) The Policyholder
 b) Any other person who is driving on the Policyholder's order or with his/her permission.
 This Policy will indemnify the Policyholder or any authorised driver only if he/she meets the specified age condition.

You have to pay an additional sum of \$3,000 as "Young and/or Inexperienced Driver Excess" ("YIDR") if You are or Your Authorised Driver (named or unnamed) is under the age of 23 and/or has less than 2 years' driving experience.

Age Condition : All Age Condition

Limitation as to use*

Use only for social, domestic and pleasure purposes and for the Policyholder's business. This Policy does not cover use for hire or reward, driving tuition, driving test, racing, pace-making, reliability trial or speed-testing, the carriage of goods other than samples in connection with any trade or business or use for any purpose in connection with Motor Trade.

Loss of Use 1500cc - 1600cc Optional

* Limitations rendered inoperative by Section 8 of the Motor Vehicles (Third-Party Risks and Compensation) Act (Cap. 189) and Section 95 of the Road Transport Act, 1987 (Malaysia), are not to be included under these headings.

EXCESS

Section 1

Fire - \$0 Own Damage - \$600 Theft - \$0 Flood Cover - \$0

Section 2

Property Damage - \$0

Windscreen : \$100

Named Driver and Excess (where applicable)

Lee Wei Tuck - \$600 (Own Damage)

APPROVED REPORTING CENTRES/AUTHORISED REPAIRERS (FOR CLAIMS RELATED REPAIRS)

Approved Reporting Centres/AIG Authorised Repairers (For claims related repairs)

Any accident repairs to the Vehicle must be carried out by one of our Authorised Repairers. Within the first 3 years of the first registration of the Vehicle in Singapore, You have the option of having the accident repairs carried out at the Sole Agent's workshop.
 For other Approved Reporting Centres/AIG Authorised Repairers, please contact our 24-hour accident emergency hotline at +65 6338 6200. Alternatively, You may refer to AIG website www.aig.com.sg or AIG SG Mobile App. Simply search and download "AIG SG" from iTunes or Google Play.

IMPORTANT NOTES

Hire Purchase Company/Employer's Loan: POST OFFICE SAVINGS BANK

We hereby certify that the policy to which this Certificate of Insurance relates is issued in accordance with the provisions of the Motor Vehicles (Third Party Risks and Compensation) Act (Cap. 189), Part IV of the Road Transport Act, 1987 (Malaysia) and Motor Vehicles (Third Party Risks) Rules, 1956 (Malaysia).

0501749000

YE LI LI KITTY

BLK 38 TOA PAYOH LOR 5 #09-341

SINGAPORE 310036 SP-LCJ

Underwritten by AIG Asia Pacific Insurance Pte. Ltd.

Smile

AIG Asia Pacific Insurance Pte. Ltd.
 AUTHORISED REPRESENTATIVE

ISSUANCE

78 Shenton Way #07-16 AIG Building S079120 | T: +65 6419 3000 | F: +65 6416 3723 | www.aig.com.sg

AIG Asia Pacific Insurance Pte. Ltd.

Accident Photo



Accident Photo



Accident Photo



Accident Photo



Accident Photo



Accident Photo



Accident Photo



Accident Photo



Accident Photo



Accident Photo



Accident Photo



Accident Photo

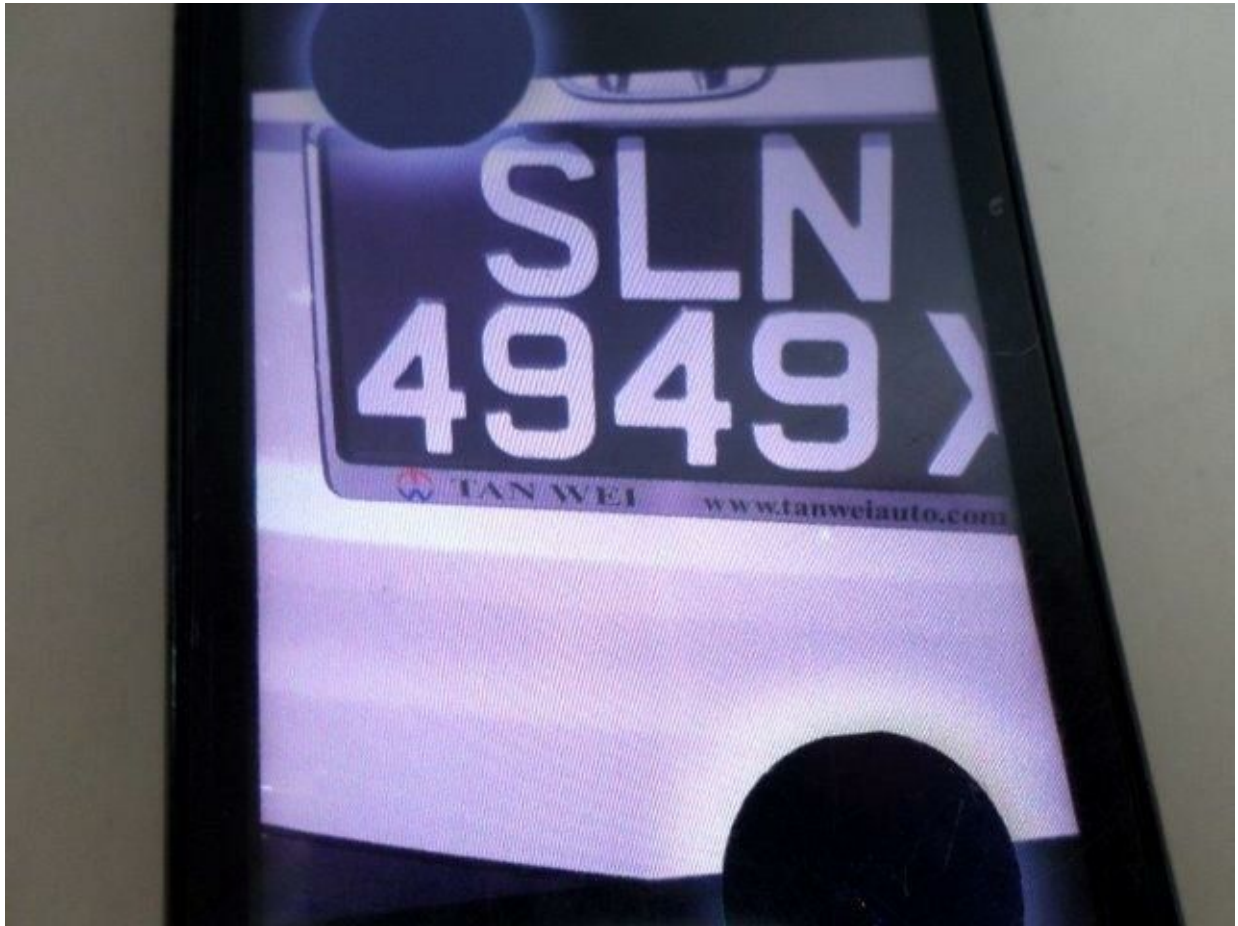

Accident Photo

