

ASS. REC. BY:

REF:

CS/FCI18005771/Avb22

Special Instruction:

Surveyor:

Adnan

ASSIGNMENT (Office)

From (Person):

CWS Joanne Yong

of

FCI

Date/Time: 28/3/2018 12:59pm

Estimated Cost:

Bill to:

OD / TP / WS / TP RES / OD RES / EVA / INV / MV / CS

To Inspect Vehicle No:

STN 4068P

Insured:

SHC 8517M

at Workshop m/s

4m Motor.

Tel:

9771 2214

of

160 Sin Ming Drive #05-20

Policy No:

Claim No:

018002487MFSH

Sum Insured:

Excess:

Make of Veh:

(Client's Record)

D.O.A. 27022018

CA / REV / REP. / REV 24 HRS 'PS'

H.O.D. Endorsement:

Date/Time:

28/3/2018 3:39pm

Person Contacted:

Onis

Vehicle IN OUT

| Date/Time | Action/Instruction (✓) Estimate |
|-----------|--|
| | 28/3/18 |
| | 28/3/18 |
| | |
| 21/3/18 | Informed FCI pending workshop est by email |
| 9/5/18 | Adnan Confirmed LS \$12,300 (Red 10,737.22, 632) |
| 10/5/18 | Email preli revised to FCI |



LKK Auto Consultants Pte Ltd

51 Ubi Ave 1 #01-25 Paya Ubi Industrial Park, Singapore 408933

TEL: 6256 3561 FAX: 6256 4315

Reg. No: 199607198R GST Reg. No. 19-9607198-R

| Affiliated to Federation Internationale Des Experts En Automobile | | | | |
|--|---------------------------------------|------|--------------------------|---|
| FIRST CAPITAL INSURANCE LTD | | | Ref : CS/FCI18005771/Avb | |
| 36 ROBINSON ROAD #16-01 CITY HOUSESINGAPORE 068877 | | | Date : 28-03-2018 |  |
| | | | Code : FCI2 | |
| 1. Policy Particulars : THIRD PARTY CLAIM | | | | |
| Insured Veh. | SHC 8517M | | Veh. Inspected | SJW 4068P |
| Policy No. | | | Coverage (\$) | 0.00 |
| Claim No. | D18002487MFSH | | Excess (\$) | 0.00 |
| Assign From | CWS (JOANNE YONG) | | Assign Date | 28/03/2018 |
| 2. Vehicle Particulars & Condition | | | | |
| Make & Model | | | c.c | 0 |
| Engine No. | HIDDEN | | Year of Reg. | |
| Chassis No. | | | Colour | |
| Odometer | - | | Steering | |
| Brakes | | | Modification | |
| General | | | | |
| 3. Conditions of Tyres | | | | |
| | Size | Make | Balance | |
| R/H Front Tyre | | | mm | |
| L/H Front Tyre | | | mm | |
| R/H Rear Tyre | | | mm | |
| L/H Rear Tyre | | | mm | |
| 4. Description of Damages | | | | |
| | | | | |
| 5. General Information | | | | |
| Accident Date | 27/03/2018 | | Inspection Date | 28/03/2018 |
| Survey held at | LIM MOTOR - 160 SIN MING DRIVE #05-20 | | | |
| Repairer | - | | | |
| 5a. Remarks | | | | |
| A)THE INSPECTION WAS CONDUCTED ON A"WITHOUT PREJUDICE" BASIS. B)IN ACCORDANCE TO YOUR INSTRUCTIONS, WE HAVE NOT AUTHORISED REPAIRS. | | | | |

Job Sheet (/ClaimWS/Surveyor/JobSheet/236414)



PRI Documents



Close



PRI Header Details

| | | | | | |
|--------------------------|--|--|---|---------------------------------|---------|
| Claim No | D18002487MFSH | Policy No | D-18088936MFSH | Claimant S.No & Name | 1 & LIM |
| Workshop Name | LIM MOTOR PTE. LTD (Contact Person : CHAN PICK YUEN) | Survey Location & Contact Details | 160 Sin Ming Drive #05-20 SIN MING AUTOCI Mobile: 92712214 , Phone: 65527761 , Fax: EmailId: CHRIS_CHANBEBE@HOTMAIL.COM | | |
| Our Surveyor | LKK AUTO CONSULTANTS PTE LTD | Instructions To Surveyor | WITHOUT PREJUDICE: WE ADMIT LIABILITY Q | | |
| Insured Name | COMFORT TRANSPORTATION PTE LTD | Insured Vehicle No | SHC8517M | TP Vehicle No | SJW40 |
| PRI Recieved Date | 27-03-2018 09:03:58 PM | Surveyor Appointed Date | 28-03-2018 12:59:44 PM | Surveyor Accept Date | 28-03- |

Survey Report Upload

| | | | | | |
|------------------------------------|--|-----------------------------|------------|--------------------------------|--|
| Surveyor Inspection Date *: | | Surveyor Report Date | 28-03-2018 | Upload Survey Report *: | |
|------------------------------------|--|-----------------------------|------------|--------------------------------|--|

Vehicle Particulars

| | | | | | |
|------------------|--------------------|-----------------------|---------------------|----------------|--------|
| Make | Please Select Make | Model | Please Select Model | Year | Select |
| Chasis No | | Engine No | | Mileage | |
| Color | | Cubic Capacity | | | |

Multiple Documents Upload

| | |
|---|---------------|
| Upload Multiple Documents | |
| File Name | Action |

Surveyor Job Remarks

MOTOR SURVEY ASSIGNMENT

| | | |
|---------------------------|---|--------------------------------------|
| Date | 27-03-2018 | Our Ref No. D18002487MFSH |
| Accident Date | 27-03-2018 | Claim Type. Third Party |
| Insured Vehicle | SHC8517M | Third Party Vehicle. SJW4068P |
| Survey Location | 160 Sin Ming Drive #05-20 SIN MING AUTOCITY | |
| Contact Person. | CHAN PICK YUEN | |
| Contact No. | 65527761/ 92712214 | Fax No. 0 |
| Survey Type | WITHOUT PREJUDICE: WE ADMIT LIABILITY QUANTUM TO BE AGREED: | |
| Appointed Surveyor | LKK AUTO CONSULTANTS PTE LTD | |
| Contact Person | NA | Fax No. 68416315 |
| Contact Number. | NA | |

FOR DIRECT SETTLEMENT

Please submit to us the Tax Invoice together with letter of claim for Rental OR Loss of use (based on NIMA Benchmark rates) together with your survey report.

THIRD PARTY SURVEY REQUEST

| | | |
|--------------------------|--------------------|--------------------------------|
| Cc : Workshop | LIM MOTOR PTE. LTD | Attention. NIL |
| Cc : TP Solicitor | NA | TP Solicitor Fax No. NA |
| Officer Incharge | JOANNEY | |

IMPORTANT NOTE

Kindly submit the survey report via CWS within 14 days for survey assignment and 7 days for re-inspection.
This is a computer generated letter, no signature required.

Veron Chen (LKKAUTO)

From: Veron Chen (LKKAUTO)
Sent: Thursday, 10 May 2018 11:01 AM
To: 'Claim Workflow System'
Cc: 'JOANNEYONG@MSFIRSTCAPITAL.COM.SG'; SUR
Subject: RE: SURVEY ASSESSMENT - D18002487MFSH/1, SJW 4068P
Attachments: SJW 4068P PRELI ADVISED.pdf

Dear Sir/Madam,

Enclosed preliminary revised of vehicle SJW 4068P
Date of survey: 28/3/2018
Number of days:13 days

Best Regards,

Veron Chen | Case Handler

LKK Auto Consultants Pte Ltd

Phone: 6256-3561 | email :sur@lkkauto.com | fax: 6256-4315

Blk 51, Paya Ubi Industrial Park, Ubi Avenue 1, #02-25 | S(408933)

From: Veron Chen (LKKAUTO)
Sent: Saturday, 31 March 2018 11:17 AM
To: 'Claim Workflow System' <cwsmotorclaims@msfirstcapital.com.sg>
Cc: JOANNEYONG@MSFIRSTCAPITAL.COM.SG; SUR <sur@lkkauto.com>
Subject: RE: SURVEY ASSESSMENT - D18002487MFSH/1, SJW 4068P

Dear Sir/Madam,

Please be informed that we have inspected the vehicle SJW 4068P on 28/3/2016.

We are pending estimate from repairer.

Best Regards,

Veron Chen | Case Handler

LKK Auto Consultants Pte Ltd

Phone: 6256-3561 | email :sur@lkkauto.com | fax: 6256-4315

Blk 51, Paya Ubi Industrial Park, Ubi Avenue 1, #02-25 | S(408933)

From: Admin-D (LKKAUTO)
Sent: Wednesday, 28 March 2018 3:41 PM
To: 'Claim Workflow System' <cwsmotorclaims@msfirstcapital.com.sg>; assignments <assignments@lkkauto.com>
Cc: JOANNEYONG@MSFIRSTCAPITAL.COM.SG; SUR <sur@lkkauto.com>
Subject: RE: SURVEY ASSESSMENT - D18002487MFSH/1

Dear Sir / Madam,

Thank you for the assignment.

Best Regards,

Catherine Chong | Admin

LKK Auto Consultants Pte Ltd

Phone: 6741-8434 | email: assignments@lkkauto.com | fax: 6256-4315

Blk 51, Paya Ubi Industrial Park, Ubi Avenue 1, #02-25 | S(408933)

From: Claim Workflow System [<mailto:cwsmotorclaims@msfirstcapital.com.sg>]

Sent: Wednesday, 28 March, 2018 12:59 PM

To: ASSIGNMENTS@LKKAUTO.COM

Cc: CWSMOTORCLAIMS@MSFIRSTCAPITAL.COM.SG; JOANNEYONG@MSFIRSTCAPITAL.COM.SG

Subject: PRI: SURVEY ASSESSMENT - D18002487MFSH/1

Dear Sir/Mdm,

We refer to the above reference.

Please find attached the necessary documents for survey.

Kindly submit your report via CWS within the next 14 days.

Best Regards,

Admin Team

Claim Workflow System

Motor Claims Department

MS First Capital Insurance Limited

Tel : 6507 3848

Fax : 6507 3849

PS: This is a system generated mail. Please do not reply to this mail.



Auto
Consultants
Pte Ltd

Company Registration No. 199607198R

51 UBI AVE 1, #02-25 PAYA UBI INDUSTRIAL PARK, SINGAPORE 408933 TEL : (065) 62563561 FAX : (065) 62564315

Your ref: D18002487MFSH
Our ref: CS/FCI18005771/Avb

Date : 10/5/2018

The Motor Claims Department
M/s FIRST CAPITAL INSURANCE LTD

Dear Sir/Madam,

INITIAL INSPECTION REPORT OF VEHICLE NO. SJW 4068P

We thank you for your instruction on 28/3/2018

Please be informed that we had conducted the inspection of the above mentioned vehicle on 28/3/2018 at the premises of M/s LIM MOTOR PTE LTD and have the following to report:-

| | |
|--------------------------|-------------------------|
| Workshop Estimate Amount | : S\$33,037.22 |
| Revised Estimate Amount | : S\$12,300.00 UMP SUM) |
| "Check" Items Amount | : S\$ |
| Market Value | : S\$ |
| LTA Reimbursement Value | : S\$ |
| Nett Value | : S\$ |

Description of Damage:

The vehicle sustained damages at the front and rear poriton

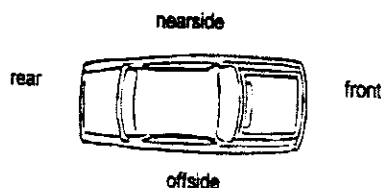

Comments/Present Status:
Damages Consistent

Yours faithfully,

ADRIAN LING WAI PING
B.Eng,AMSOE,AMIRTE,AMSAE-A,M.MATAI
Licensed Appraiser

Veron Chen (LKKAuto)

From: Veron Chen (LKKAuto)
Sent: Saturday, 31 March 2018 11:17 AM
To: 'Claim Workflow System'
Cc: JOANNEYONG@MSFIRSTCAPITAL.COM.SG; SUR
Subject: RE: SURVEY ASSESSMENT - D18002487MFSH/1, SJW 4068P

Dear Sir/Madam,

Please be informed that we have inspected the vehicle SJW 4068P on 28/3/2016.

We are pending estimate from repairer.

Best Regards,

Veron Chen | Case Handler

LKK Auto Consultants Pte Ltd

Phone: 6256-3561 | email :sur@lkkauto.com | fax: 6256-4315

Blk 51, Paya Ubi Industrial Park, Ubi Avenue 1, #02-25 | S(408933)

From: Admin-D (LKKAuto)
Sent: Wednesday, 28 March 2018 3:41 PM
To: 'Claim Workflow System' <cwsmotorclaims@msfirstcapital.com.sg>; assignments <assignments@lkkauto.com>
Cc: JOANNEYONG@MSFIRSTCAPITAL.COM.SG; SUR <sur@lkkauto.com>
Subject: RE: SURVEY ASSESSMENT - D18002487MFSH/1

Dear Sir / Madam,

Thank you for the assignment.

Best Regards,

Catherine Chong | Admin

LKK Auto Consultants Pte Ltd

Phone: 6741-8434 | email: assignments@lkkauto.com | fax: 6256-4315

Blk 51, Paya Ubi Industrial Park, Ubi Avenue 1, #02-25 | S(408933)

From: Claim Workflow System [<mailto:cwsmotorclaims@msfirstcapital.com.sg>]
Sent: Wednesday, 28 March, 2018 12:59 PM
To: ASSIGNMENTS@LKKAUTO.COM
Cc: CWSMOTORCLAIMS@MSFIRSTCAPITAL.COM.SG; JOANNEYONG@MSFIRSTCAPITAL.COM.SG
Subject: PRI: SURVEY ASSESSMENT - D18002487MFSH/1

Dear Sir/Mdm,

We refer to the above reference.

Please find attached the necessary documents for survey.

Kindly submit your report via CWS within the next 14 days.

Best Regards,
Admin Team

Claim Workflow System
Motor Claims Department
MS First Capital Insurance Limited
Tel : 6507 3848
Fax : 6507 3849

PS: This is a system generated mail. Please do not reply to this mail.

Enquire PARF/COE Rebate for Registered Vehicle**Vehicle Owner Particulars**

Owner ID Type:

Owner ID:

Vehicle Details

Vehicle No.:

Vehicle to be Exported:

Intended De-registration Date:

Vehicle Make:

Vehicle Model:

Primary Colour:

Manufacturing Year:

Engine No.:

Chassis No.:

Maximum Power Output:

Open Market Value:

Original Registration Date:

First Registration Date:

Transfer Count:

Actual ARF Paid:

Intended PARF Rebate Details

PARF Eligibility:

PARF Eligibility Expiry Date:

PARF Rebate Amount:

Intended COE Rebate Details

COE Expiry Date:

COE Category:

COE Period(Years):

QP Paid:

COE Rebate Amount:

Total Rebate Amount:

Business

8007C

SJW4068P

Yes

28 Mar 2018

TOYOTA

WISH 1.8X A

Red

2009

2ZR0441028

ZGE200014852

106.0 kW (142 bhp)

\$22,037.00

22 Mar 2010

22 Mar 2010

1

\$22,037.00

Yes

21 Mar 2020

\$12,120.00

21 Mar 2020

E - Open Category

10

\$17,889.00

\$3,534.00

\$15,654.00

The information contained herein is correct as at 28 Mar 2018

OK

FREE VALUATION

Let us tell you how much your car can sell for!

No obligations and it's FREE!

How much is my car worth?

**Post an Advertisement**Sell it yourself! Advertise it at just
\$58 until it's SOLD!

Post an Ad

Advertiser Login

Ways of Selling

Honda Vezel Hybrid 1.5A X With Honda Sensing.

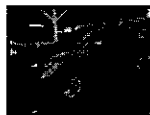
My Loss Is Your Gain. Reluctant
Sale. Moving Overseas. Comes
With Bidded Number.
Direct Owner - Staria

Browse by Category ▾







Sort by Date Posted ▾

20 results/page ▾

9 vehicles

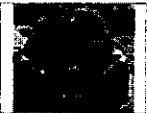
Wish

Advanced Search

| | Make | Model | Price | Depreciation | Reg Date | Eng Cap | Mileage | Veh Type | Status |
|---|---------------------------|-------|-----------------|---------------------|--------------------|-----------------|-------------------|------------|------------------|
| Search Selection | Wish | | Any | Any | 2010 | Any | Any | Any | Available |
|  | Toyota Wish 2.0A | | \$33,800 | \$12,720 /yr | 12-Jan-2010 | 1,987 cc | 102,000 km | MPV | Available |
| 1 Owner Only! Very Well Maintained By Previous Owner! Low Mileage Done! Most Suitable Unit For COE Renewal! 100% Accident Free! STA Evaluation Welcome! View To Believe! High And Flexible Loan Availabl... | | | | | | | | | |
| ST Carz Pte Ltd | | | | | | | | | |
| Posted: 14-Mar-2018 Tags: 2010 Toyota Wish, Toyota Wish, Toyota, Wish, Used Toyota | | | | | | | | | |
|  | Toyota Wish 2.0A | | \$32,800 | \$12,050 /yr | 18-Jan-2010 | 1,987 cc | 142,000 km | MPV | Available |
| Rare Black Colour Wish! Facelift Version! Still In Excellent Condition! Low Mileage! Very Well Maintained! Nice Paintwork And Interior! Very Good Family Car! Very Fuel Efficient! Come And See Now Befo... | | | | | | | | | |
| Ka-Hup Vehicles Trading | | | | | | | | | |
| Posted: 17-Mar-2018 Tags: 2010 Toyota Wish, Toyota Wish, Toyota, Wish, Used Toyota | | | | | | | | | |
|  | Toyota Wish 2.0A | | \$33,800 | \$12,570 /yr | 20-Jan-2010 | 1,987 cc | 103,000 km | MPV | Available |
| 1x Free Full Grooming Service By Borneo Available, Good Condition, Well Maintained By Owner, Bank/In House Loan Available. Consignment Car, Call Us To Arrange Viewing Appointment. Trade In R Welcome. | | | | | | | | | |
| Car Search | | | | | | | | | |
| Posted: 24-Mar-2018 Tags: 2010 Toyota Wish, Toyota Wish, Toyota, Wish, Used Toyota | | | | | | | | | |
|  | Toyota Wish 1.8A X | | \$33,800 | \$12,500 /yr | 26-Jan-2010 | 1,797 cc | 147,000 km | MPV | Available |
| Cheapest In The Market! Very Well Maintained By Previous Owner! Low Mileage Done! Most Suitable Unit For COE Renewal! 100% Accident Free! STA Evaluation Welcome! View To Believe! Call Us Now And Make ... | | | | | | | | | |
| Ka-Hup Vehicles Trading | | | | | | | | | |
| Posted: 17-Mar-2018 Tags: 2010 Toyota Wish, Toyota Wish, Toyota, Wish, Used Toyota | | | | | | | | | |
| <div> <div>Car Buying</div> <div>Car Aftermarket</div> </div> <div> <div>Car Selling</div> <div>On The Move</div> </div> <div> <div>Car Ownership</div> <div>Lifestyle</div> </div> <div> <div>Buying a pre-owned car, but Unsure of its Condition?</div> <div>Get. STA Car Evaluation</div> </div> | | | | | | | | | |
|  | Toyota Wish 2.0A | | \$33,800 | \$12,460 /yr | 26-Jan-2010 | 1,987 cc | - | MPV | Available |
| Special Interest From As Low As 1.99%! Very Low Mileage! Extended Warranty Available! Be Impressed By One Of The Best Selling MPV, Well Kept In Amazing Good Condition, For You To View And Believe! Buy... | | | | | | | | | |
| Dickson Automobile | | | | | | | | | |
| Posted: 25-Jan-2018 Tags: 2010 Toyota Wish, Toyota Wish, Toyota, Wish, Used Toyota | | | | | | | | | |
|  | Toyota Wish 2.0A | | \$36,800 | \$13,230 /yr | 10-Mar-2010 | 1,987 cc | 132,000 km | MPV | Available |
| Stylish Black Agent Unit. High Parf Value Of \$11000. All Rounded Disc Brakes Fog Lamps, Well Taken Care By European Housewife, Low Mileage, Original Paint In Showroom Condition, Interior Well Preserve... | | | | | | | | | |
| Car House Pte Ltd | | | | | | | | | |
| Posted: 16-Mar-2018 Tags: 2010 Toyota Wish, Toyota Wish, Toyota, Wish, Used Toyota | | | | | | | | | |
|  | Toyota Wish 2.0A | | \$35,300 | \$11,870 /yr | 14-Apr-2010 | 1,987 cc | - | MPV | Available |
| Just Arrived! 1 Owner Car. High Loan With High Trade In. Price Negotiable. Call Now! | | | | | | | | | |
| Posted: 17-Mar-2018 Tags: 2010 Toyota Wish, Toyota Wish, Toyota, Wish, Used Toyota | | | | | | | | | |



Toyota Wish 2.0A

\$38,800**\$12,840 /yr****27-May-2010****1,987 cc****110,000 km****MPV****Available**

Superb Well Kept And Maintained By Ex Owner! Super Low Mileage! Accident Free! No Repair Or Touch Up Required! Great Deal!View To Believe!Call Us For Inquiries And Viewing!

PREMIUM AD

Posted: 10-Mar-2018 Tags: 2010 Toyota Wish, Toyota Wish, Toyota, Wish, Used Toyota



Toyota Wish 1.8A X Sunroof

\$41,388**\$13,210 /yr****28-Jun-2010****1,794 cc****75,000 km****MPV****Available**

Loan Up To 90% Available! Best MPV In Town With The Lowest Maintain Cost, Only One Owner History With Low Mileage Done. Original Paintwork With No Accident Records! Rare Sunroof Unit In The Market! Mo...

Karz Automobile

Posted: 28-Mar-2018 Tags: 2010 Toyota Wish, Toyota Wish, Toyota, Wish, Used Toyota

Save this search criteria, to get email alerts whenever a match is found.

| | | | | | | | | | | | | | | | | |
|------|-------|---|-------|---|--------------|---|----------|---|---------|---|---------|---|----------|---|--------|---|
| Make | Model | ↕ | Price | ↕ | Depreciation | ↕ | Reg Date | ⚙ | Eng Cap | ↕ | Mileage | ↕ | Veh Type | ↕ | Status | ↕ |
|------|-------|---|-------|---|--------------|---|----------|---|---------|---|---------|---|----------|---|--------|---|

For old advertisements, view **Expired ads**

20 ▼ results/page

sgCarMart is the number one car classifieds for parallel import cars, Toyota, Honda, Nissan, Mitsubishi & BMW. There are plenty of cars for sale, from vans, trucks, sedan cars, luxury cars, sports cars or stationwagons, SUV, MPV, hatchback, to COE cars & OPC cars. You can also buy from a car auction, look up car loans, low mileage cars, car brands, carpark rates & car insurance. Find buy used Wish, Wish Singapore, used Wish Singapore, used Wish, used vehicles Singapore or even buy used Wish Singapore. We have new car dealers comprising parallel Importers, authorised car dealers, and used car dealers on our site. Find new car price lists, new car launches and new car promotions. Visit our partner sites for job openings for Singapore jobs, real estate properties for sale, mover, car performance parts, car discussion, forum discussion, commercial vehicle leasing & COE results.

All prices and other information displayed on sgCarMart.com are gathered from sources and based on algorithms that are believed by sgCarMart.com to be reliable, but no assurance can be given that this information is accurate, complete or current. sgCarMart.com does not assume any responsibility for errors or omissions or warrant the accuracy of this information.

- Home
 - New Car
 - Used Car
 - Sell Car
 - Motoring Directory
 - Products Guide
 - Article
 - Forum
 - Tool & Tip
- About Us
 - Careers
 - Contact Us
 - Sitemap

Compare [3]

SINGAPORE ACCIDENT STATEMENT

IMPORTANT NOTICE

1. Please report correctly the details of the accident to speed up the claims process.
2. This Form must be completed by the Policyholder and/or the Authorised Driver.
3. Information provided must be as truthful and accurate as possible. Any wilful misrepresentation or withholding of material facts may allow insurance companies to repudiate policy ability.
4. The issue and acceptance of this Form by insurance companies is not an admission of policy liability on the part of the insurance companies.
5. Any false reporting may be referred to the Police for investigation.
6. This report will be forwarded by the insurers of the GIA Records Management Centre established by the General Insurance Association of Singapore (GIA) for archiving and that copies of this report will, for a fee, be made available upon application by interested parties.
7. By the lodgement of this report to the insurers, you hereby consent to the archiving of this report at the centre and to copies of the report being made available aforesaid.

ACCIDENT STATEMENT

| | |
|----------------------------|---|
| Date Of Report | 27/03/2018 15:12 |
| Date Of Accident | 27/03/2018 06:50 |
| Exact Location Of Accident | PASIR RIS DRIVE 2 TOWARDS PASIR RIS ST 21 |
| Country/State of Loss | SINGAPORE |

DETAILS OF OWN VEHICLE

| | |
|--|--|
| Vehicle Registration Number | SJW4068P |
| Insured/Policyholder | |
| Name Of Registered Owner | AWESOME FORTE SERVICES |
| Co Reg No | 53338007C |
| Email Address | KHTEOMARK@HOTMAIL.COM |
| Mobile Phone No | (LOCAL) +65-98734948 |
| Alternative Phone No | OFFICE-98734948 |
| Vehicle Particulars | |
| Manufacturer | TOYOTA |
| Model | WISH |
| Exact Purpose for which vehicle was being used at time of accident | PRIVATE USE |
| Are you claiming under your own insurance policy for repair to your vehicle? | NO |
| If No, Please state action to be taken | THIRD PARTY |
| Vehicle Category | PRIVATE HIRE |
| Insurance Company | |
| Name of Insurance Company | NTUC INCOME INSURANCE CO-OPERATIVE LTD |
| Type Of Coverage | COMPREHENSIVE |
| Fleet Policy | NO |
| Policy Number | 5089259491-01 |
| Cover Note Number | |
| Driver | |
| Name of Driver | TEO KAI HOCK |
| NRIC No | S7721094F |
| Date Of Birth | 02/08/1977 |
| Occupation | INDOOR |
| Date Of Driving Pass | 28/06/1999 |
| Driving Experience | 18 YEARS AND 8 MONTHS |
| Gender | MALE |
| Mobile Number | (LOCAL) +65-98734948 |
| Fax Number | |
| Contact Number | |
| EEmail Address | KHTEOMARK@HOTMAIL.COM |

| | |
|---|------------------------------------|
| Address | BLK 497H #03-96 TAMPINES STREET 45 |
| Postcode | 526497 |
| Was driver an employee of the Insured's Company | NO |
| If No, Relationship of the Driver with the Insured | OWNER |
| Vehicle Registration Number of Driver's Own Vehicle | - |
| | - |
| | - |
| Insurance Company of Driver's Own Vehicle | - |
| | - |
| | - |

General Information of the Accident

| | |
|--------------------|-----------------|
| Type Of Accident | CHAIN COLLISION |
| Weather Conditions | AFTER RAIN |
| Road Surface | WET |

Other Information

| | |
|---|---------------------------------------|
| Was any foreign vehicle involved in this accident? | NO |
| Number of vehicles involved in the accident | 3 |
| Was any body injured in the Accident? | NO |
| Was any injured conveyed to hospital by ambulance? | NO |
| Was any other material or property damaged? | YES |
| I have been approached by unknown person(s) soliciting/offering accident claims assistance. | NO |
| Number of Passengers (Including Driver) | 4 |
| Passenger 1 | NAME: : PASSENGER 1 GENDER: : MALE |
| Passenger 2 | NAME: : PASSENGER 2 GENDER: : MALE |
| Passenger 3 | NAME: : PASSENGER 3 GENDER: : MALE |

Details of Police Action

| | |
|---|----|
| Was the accident reported to the police? | NO |
| If Yes, Please state which Police Station | |
| Was notice of intended Prosecution given? | NO |
| If Yes, against whom? | |

Circumstances of Accident

REFER STATEMENT (ATTENDED BY: JAMES NG)

Attachment(s)

| | |
|---|-----|
| Are accident photos available for attachment? | YES |
| Was there any video captured by Car Camera? | NO |
| Was there any audio recorded? | NO |

DETAILS OF OTHER VEHICLE PROPERTY 1

| | |
|-----------------------------|------------------------|
| Vehicle Registration Number | SHC8517M |
| Vehicle Make/Model/Colour | HYUNDAI |
| Details Of Properties | |
| Vehicle Category | TAXI |
| Name of Driver | AZHARI BIN ABDUL KADIR |
| NRIC/Passport Number | S8205263A |
| Contact Number | 91889543 |

Address
Postcode
Insurance Company Name
Nature Of Damage
No. Of Passenger (Including Driver)

DETAILS OF OTHER VEHICLE PROPERTY 2

| | |
|-------------------------------------|-------------|
| Vehicle Registration Number | SLM3480S |
| Vehicle Make/Model/Colour | HONDA CIVIC |
| Details Of Properties | |
| Vehicle Category | PRIVATE CAR |
| Name of Driver | LIM SEE MOI |
| NRIC/Passport Number | S1173319J |
| Contact Number | 91186234 |
| Address | |
| Postcode | |
| Insurance Company Name | |
| Nature Of Damage | |
| No. Of Passenger (Including Driver) | |

SKETCH PLAN

IMPORTANT NOTICE

1. Please report correctly the details of the accident to speed up the claims process.
2. This Form must be completed by the Policyholder and/or the Authorised Driver.
3. Information provided must be as truthful and accurate as possible. Any wilful misrepresentation or withholding of material facts may allow insurance companies to repudiate policy liability.
4. The issue and acceptance of this Form by insurance companies is not an admission of policy liability on the part of the insurance companies.
5. Any false reporting may be referred to the Police for investigation.
6. The report will be forwarded by the insurers of the GIA Records Management Centre established by the General Insurance Association of Singapore (GIA) for archiving and that copies of this report will for a fee be made available upon application by interested parties.
7. By the lodgment of this report to the insurers, you hereby consent to the archiving of this report at the centre and to copies of the report being made available aforesaid.
8. **Consent under the Personal Data Protection Act (PDPA)**

I understand, acknowledge, agree and consent that:

- (a) My insurer, my workshop and the General Insurance Association of Singapore ("GIA") may/are permitted to collect, use, disclose and/or process my personal data/personal information set out in this [form] and any other personal information provided by me or possessed by my insurer (collectively the "Personal Information") and disclose and transfer such Personal Information to all Insurer(s) who have insured vehicle(s) involved in this accident (all Insurer(s) who have insured vehicle(s) involved in this accident shall be collectively referred to as the "Insurers"), the Insurers' lawyers/law firms, the Monetary Authority of Singapore and any relevant government agency/authority (such as the police), for the purpose(s) of:
 - (i) processing, handling and/or dealing with my claims including the settlement of the claims and any necessary investigations relating to the claims;
 - (ii) investigating the accident and/or my claims;
 - (iii) carrying out and/or dealing with my instructions or responding to any enquiries by me;
 - (iv) administering my claims (including the mailing of correspondence, statements, invoices, reports or notices to me, which could involve disclosure of certain personal data about me to bring about delivery of the same as well as on the external cover of envelopes/mail packages); and/or
 - (v) complying with applicable law in administering, processing, handling and/or dealing with my claims.(collectively the "Purposes")
- (b) all insurer(s) who have insured vehicle(s) involved in this accident and the Insurers' lawyers/law firms, may/are permitted to collect, use, disclose and/or process my Personal Information for one or more of the above Purposes; and
- (c) my Personal Information may/can be disclosed by any of the Insurers and/or GIA to their third party service providers or agents(including their lawyers/law firms), which may be sited outside of Singapore, for one or more of the above Purposes.
- (d) my Personal Information will also be collected and used to compile claims history for the purpose of fraud detection, investigation and management in present and all future claims.
- (e) the information so collected under (d) above may be shared / disclosed:
 - (i) to all insurers and/or any other third parties that assist in evaluating, investigating, controlling or managing fraud, regulators, law enforcement and government agencies as reasonably required for the purposes stated, or
 - (ii) for complying with requirements under any regulations, laws or court orders.



Policyholder's Signature
Date & Time:

27 MAR 2018

[Signature]

Driver's Signature
(If driver is not the policyholder)
Date & Time:

27 MAR 2018

[Signature]



Reporting Centre Personnel's Signature
Name:
NRIC/FIN No.:

NG WING KIN JAMES
S7927881E

SKETCH PLAN

Refer
Attachment

DESCRIBE CIRCUMSTANCES OF THE ACCIDENT

I was driving along Pasir Ris Dr 2 towards Pasir Ris st 21. while waiting at the traffic light at a complete stop position. A taxi behind me couldn't stop in time crash onto my rear and cause my car to move forward and hit on to the front vehicle SHM3480S.

DECLARATION

I/We declare the foregoing particulars are true in every respect.



Policyholder's Signature

Date & Time:

27 MAR 2018

[Signature]

Driver's Signature

(If driver is not the policyholder)

Date & Time:

27 MAR 2018

[Signature]

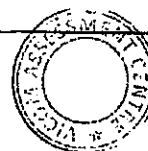

Reporting Centre Personnel's Signature

Name:

NRIC/FIN No.:

NG WING KIN JAMES

S7927881E

Sketch Plan #3 Pg. 1

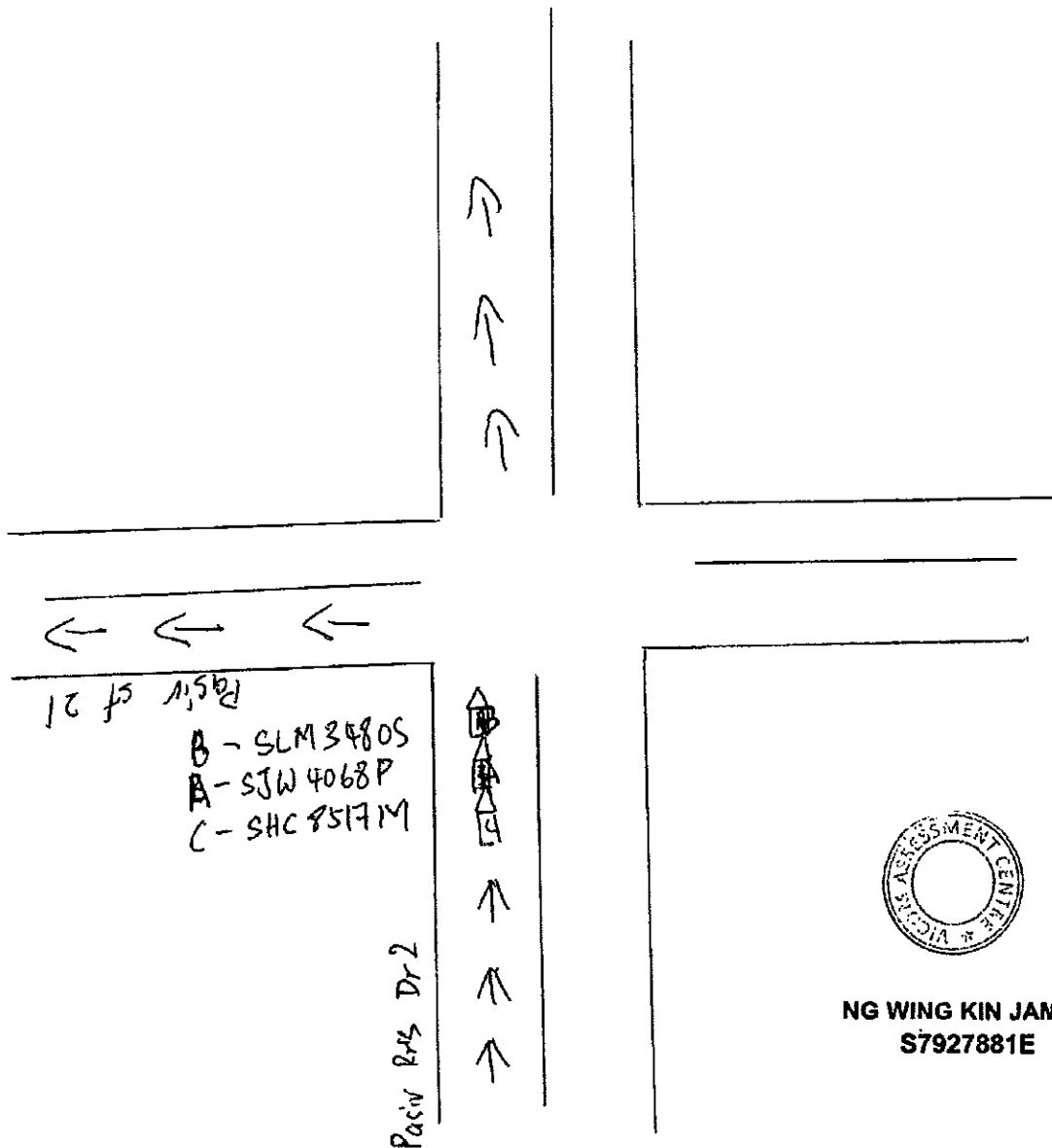



Certificate of Insurance

MOTOR VEHICLES (THIRD PARTY RISKS AND COMPENSATION) ACT (CHAPTER 189)
 MOTOR VEHICLES (THIRD PARTY RISKS AND COMPENSATION) RULES, 1960
 ROAD TRANSPORT ACT, 1987 (MALAYSIA)
 MOTOR VEHICLES (THIRD PARTY RISKS) RULES, 1959 (MALAYSIA)

Certificate Number: S089259491-01

Cover : drive CLASSIC

1. Index mark and Registration Number of Vehicle : SJW4068P
 Chassis Number : ZGE200014852
 2. Name of Policyholder : AWESOME FORTE SERVICES
 3. Effective Date of Insurance : 22 Mar 2018
 4. Expiry Date of Insurance : 21 Mar 2019
 5. Persons or Classes of Persons entitled to drive#
 (a) The Policyholder.
 (b) Any other person who is driving on the Policyholder's order or with his/her permission.
 Provided that the person driving is permitted in accordance with the licensing or other laws or regulations to drive the Motor Vehicle or has been so permitted and is not disqualified by order of a Court of Law or by reason of any enactment or regulation in that behalf from driving the Motor Vehicle.
 6. Limitations as to Use#
 (a) Use for social domestic and pleasure purposes and in connection with the Policyholder's or Hirer's business.
- This Policy does not cover**
- (a) Use for racing, pace-making, reliability trial or speed-testing.
 - (b) Use for the carriage of goods (other than samples) in connection with any trade or business.
 - (c) Use for any purpose in connection with the Motor Trade.
- # Limitations rendered inoperative by Section 8 of the Motor Vehicle (Third Party Risks and Compensation) Act (Chapter 189) and Section 95 of the Road Transport Act, 1987 (Malaysia), are not to be included under these headings.

| | |
|--------------------------------------|---|
| EXCESS (SECTION 1) | : S\$1,000 |
| EXCESS (SECTION 2) | : S\$1,500 |
| WINDSCREEN EXCESS | : S\$100 |
| ADDITIONAL EXCESS | : N/A |
| UNNAMED DRIVER EXCESS | : PLEASE REFER OVERLEAF |
| REPAIR AT OWNER'S PREFERRED WORKSHOP | : NO |
| INSURE WITH COE | : YES |
| NCD PROTECTION | : NO |
| TRANSPORT ALLOWANCE | : NO |
| EXCESS WAIVER | : NO |
| PRIMARY DRIVER | : N/A |
| NAMED DRIVER (1) | : N/A |
| NAMED DRIVER (2) | : N/A |
| HIRE PURCHASE COMPANY | : WAH SOON HENG VEHICLE TRADING |
| SUM INSURED | : MARKET VALUE OF INSURED VEHICLE AT TIME OF LOSS |

I/We hereby Certify that the Policy to which this Certificate relates is issued in accordance with the provisions of the Motor Vehicles (Third Party Risks and Compensation) Act (Chapter 189) and Part IV of the Road Transport Act, 1987 (Malaysia)

Agency : TAN INSURANCE BROKERS PTE LTD (00000690287)
 Date of Issue : 12 Mar 2018 16:03 hrs

For NTUC INCOME INSURANCE CO-OPERATIVE LIMITED

Countersigned By:

Authorised Officer

Chief Executive

Accident Photo

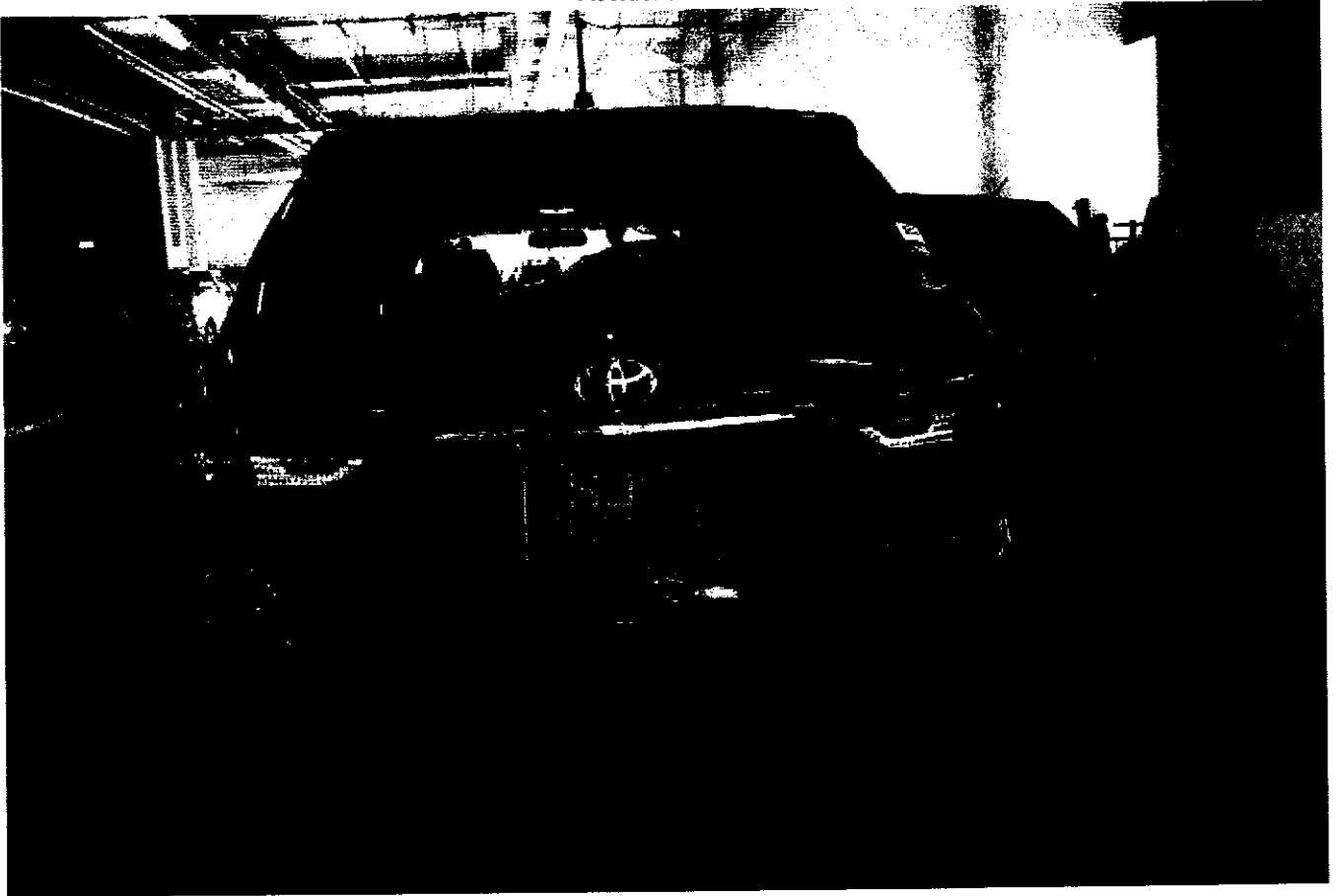

Accident Photo

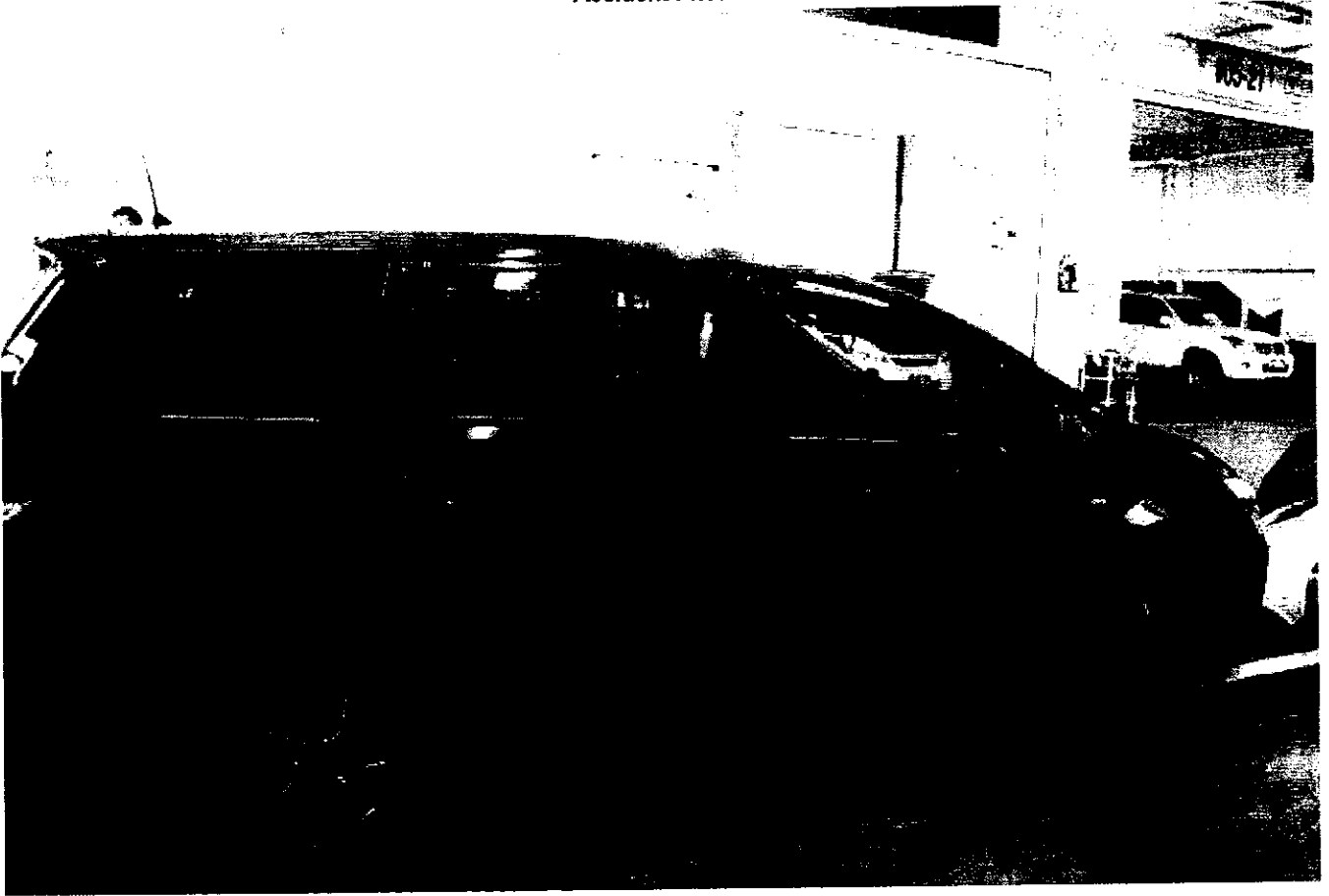

Accident Photo



Accident Photo

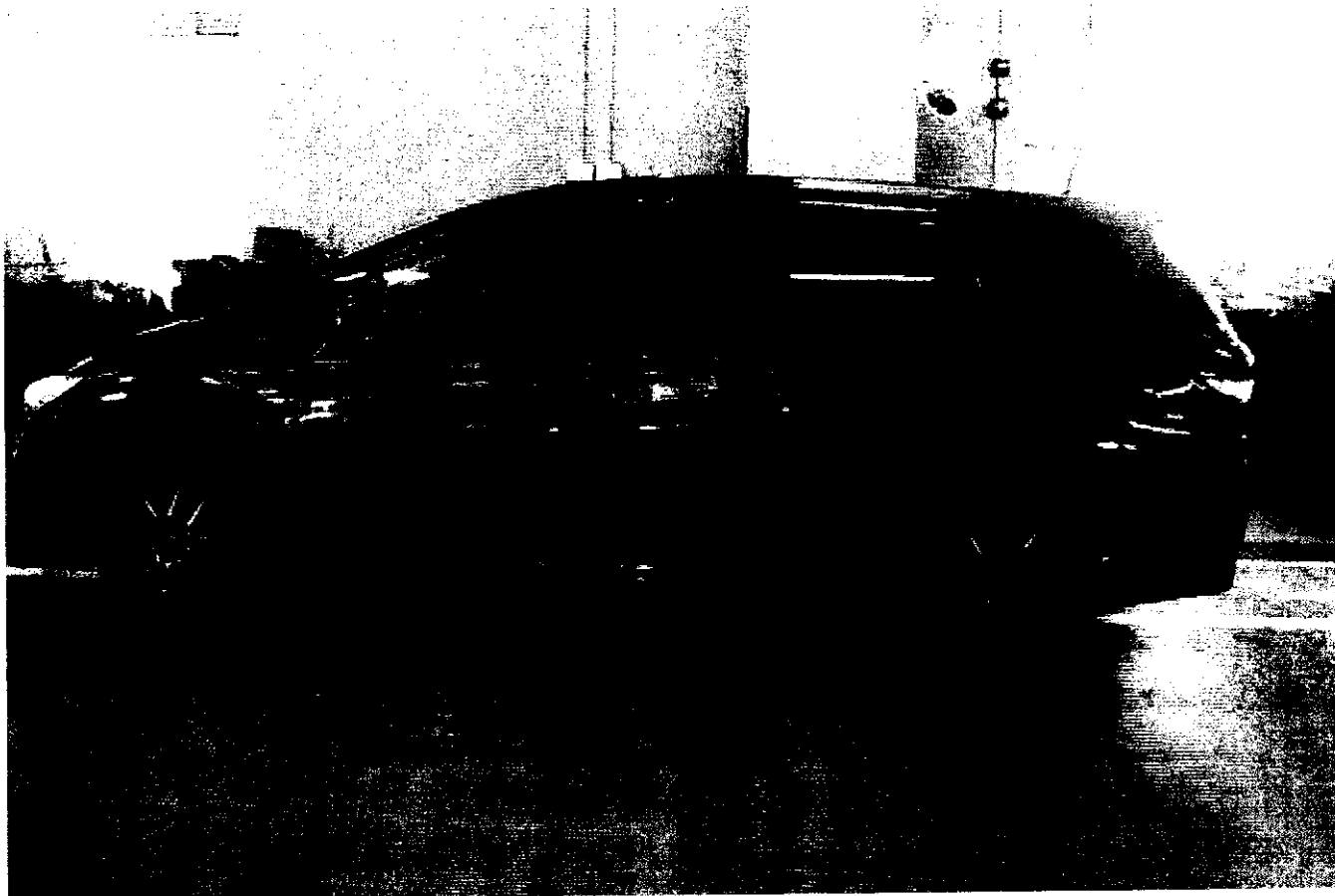

Accident Photo



Accident Photo

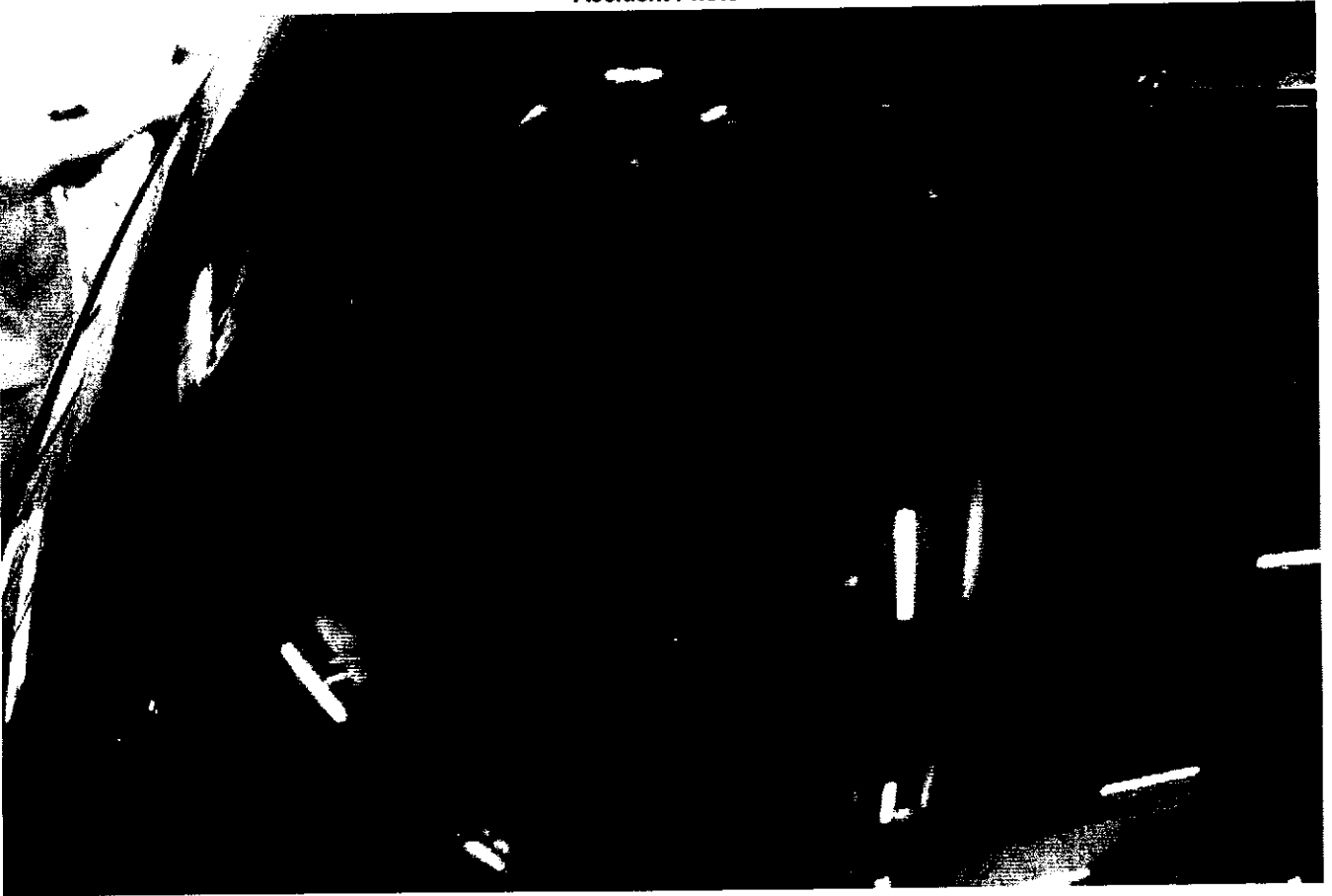

Accident Photo

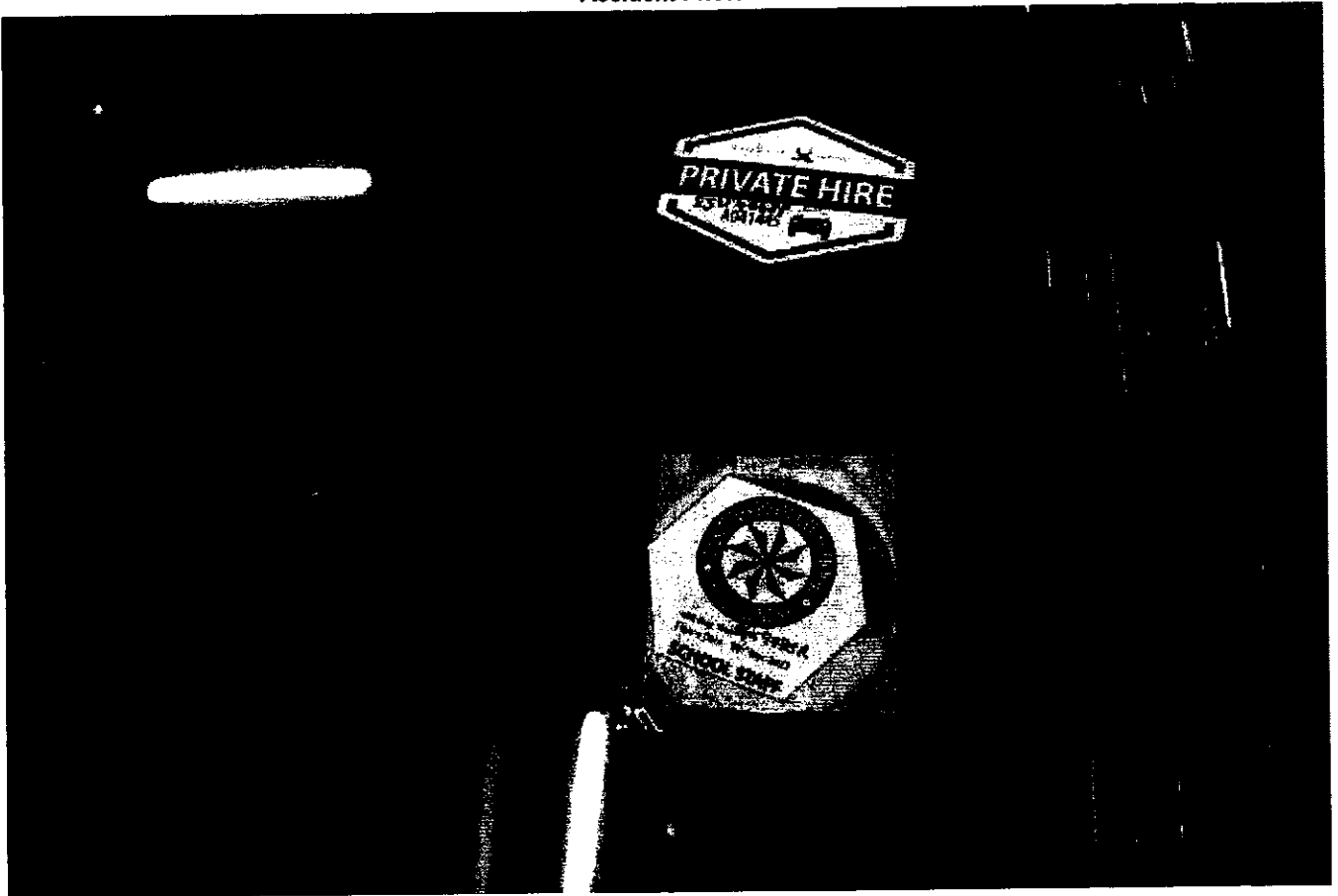

Accident Photo



LIM MOTOR PTE LTD

BLOCK 160 Sin Ming Drive, Sin Ming Autocity # 05-20 Singapore 575722
Tel : (65) 65527761 HP: 82658330

TP 1st Cap.

Veron.

28th March 2018

Blk 160 SIN MING DRIVE
05-20 SIN MING AUTOCITY
Singapore 575722

ZGE200014852

Accident date: 26th MARCH 2018

Estimated repair cost for vehicle no: SJW4068P Toyota Wish 1.8

| S/n | Qty | Items | U/price | Amount |
|-----|-----|--|----------|------------------------------|
| 1 | 1 | Front bonnet <i>Buckled</i> | | \$861.10 ✓ |
| 2 | 1 | Front bonnet lock <i>changed</i> | | \$127.50 ✓ |
| 3 | 1 | bonnet inner rubber <i>from</i> | | \$145.10 + |
| 4 | 1 | Front bonnet lock cable | | \$161.55 + |
| 5 | 1 | Front bonnet lock panel <i>Bent</i> | | \$182.20 95 |
| 6 | 2 | Front head lamp <i>cracked</i> | \$981.00 | \$1,962.00 ✓ |
| 7 | 1 | Front bumper <i>deh</i> | | \$1,050.00 491.60 |
| 8 | 2 | Front bumper side bracket <i>m</i> | \$121.00 | \$242.00 86 |
| 9 | 10 | Front bumper clips <i>an</i> | \$6.50 | \$65.00 30 |
| 10 | 2 | Front bumper fog lamp <i>from</i> | \$185.00 | \$370.00 + |
| 11 | 2 | Front bumper fog lamp cover <i>from</i> | \$85.00 | \$170.00 + |
| 12 | 1 | Front bumper reinforcement <i>Bent</i> | | \$534.99 289.50 |
| 13 | 1 | front bumper inner sponge <i>cracked</i> | | \$297.57 108 |
| 14 | 1 | Front grille <i>cracked</i> | | \$327.10 ✓ |
| 15 | 10 | Front grille clips <i>new</i> | \$6.00 | \$60.00 10 |
| 16 | 1 | Front support panel <i>Rep</i> | | \$763.10 + |
| 17 | 1 | Front support panel top cover <i>new</i> | | \$180.00 + |
| 18 | 1 | air cond condenser <i>Bent</i> | | \$1,328.49 ✓ |
| 19 | 1 | radiator fan motor assy <i>from</i> | | \$561.00 + |
| 20 | 1 | Front radiator <i>new</i> | | \$1,217.80 + |
| 21 | 1 | Rear Boot Lid <i>Distorted</i> | | \$950.00 ✓ |
| 22 | 2 | Rear Boot Lid Hinges <i>new</i> | \$187.70 | \$375.40 + |
| 23 | 2 | Rear Boot Lid shock absorber <i>new</i> | \$232.00 | \$464.00 + |
| 24 | 1 | Rear boot lid emble logo <i>new</i> | | \$74.10 ✓ |

Sheet1

| | | | | | | |
|----|---|--|------------|----------|-----------------------|---------|
| 25 | 1 | Rear boot lid side reflector | New | \$380.00 | \$380.00 | X |
| 26 | 1 | Rear Boot Lid Inner Lock | Damaged | | \$549.10 | 309 |
| 27 | 1 | Rear boot lid inner rubber | lt | | \$276.10 | |
| 28 | 1 | Rear Boot Lid center moulding | crack | | \$813.80 | 289.40 |
| 29 | 2 | Rear Boot Lid center moulding side clips | m | \$8.50 | \$17.00 | |
| 30 | 1 | Rear Boot Lid Number Plate | crack | | \$50.00 | |
| 31 | 2 | Rear Boot Lid Number Plate Lamp | New | \$135.10 | \$270.20 | X |
| 32 | 1 | Rear Boot Lid Inner Trim board | Defect | | \$680.00 | 581.40 |
| 33 | 1 | Rear Boot Lid Inner lock side cover | New | | \$68.00 | X |
| 34 | 1 | Rear boot lid windscreen seal | New | | \$310.10 | |
| 35 | 2 | Rear tail lamp | lt | \$640.10 | \$1,280.20 | 718.80 |
| 36 | 4 | Rear tail lamp clips | New | \$8.50 | \$34.00 | 10 |
| 37 | 2 | Rear tail lamp panel | repair | \$320.00 | \$640.00 | X |
| 38 | 1 | Rear End Panel outer | Distorted | | \$740.00 | 509 |
| 39 | 1 | Rear End Panel inner | Distorted | | \$580.00 | 463 |
| 40 | 1 | Rear End Panel Top Garnish | Defect | | \$403.40 | 285.60 |
| 41 | 1 | Rear spare tire lock | Damaged | | \$536.10 | 280.70 |
| 42 | 2 | Rear fender inner trim board | Defect | \$870.00 | \$1,740.00 | 1390 |
| 43 | 1 | Rear floor panel | Brekked | | \$890.20 | |
| 44 | 1 | Rear floor panel top cover | New | | \$535.77 | X |
| 45 | 1 | Rear floor panel sealant | New | | \$120.00 | ✓ |
| 46 | 2 | Rear floor panel side cover | 2 New | \$225.50 | \$451.00 | X |
| 47 | 1 | Rear floor panel inner garnish | New | | \$682.70 | X |
| 48 | 1 | Rear floor panel inner trim | | | \$503.10 | X |
| 49 | 1 | Rear Bumper | Distorted | | \$1,077.00 | 566.80 |
| 50 | 2 | Rear Bumper side reflector | Rd cracked | \$83.10 | \$166.20 | 83.10 |
| 51 | 2 | Rear Bumper Side Bracket | New | \$55.60 | \$111.20 | ✓ |
| 52 | 1 | Rear Bumper reverse sensor | Damaged | | \$350.00 | 200/500 |
| 53 | 2 | Rear Bumper Bracket | Defect | \$68.40 | \$136.80 | |
| 54 | 8 | Rear bumper clips | New | \$6.50 | \$52.00 | 30. |
| 55 | 1 | rear exhaust | Defect | | \$971.10 | ✓ |
| 56 | 1 | rear exhaust aluminium cover | Completed | | \$212.15 | ✓ |

1535184

Subtotal :- \$27,897.22

1151388

S.N. 200.

labour charges

| | |
|--|--------------------------------|
| To Remove & refix front air-cond condenser, Radiator fan motor & top up gas | \$380.00 120 |
| To Check Wiring System | \$80.00 60 |
| Tuff Kote | \$150.00 80 |
| To Remove & refix cushion | \$280.00 80 |
| To Remove & refix rear exhaust | \$280.00 80 |
| To Remove & refix rear windscreen | \$120.00 100 |
| Gum | \$50.00 ✓ |
| To Remove & refix reverse Sensor | \$100.00 50 |
| Towing charges | 3680 \$100.00 60 |
| Panel beating | \$1,800.00 1600 |
| Spray painting | \$1,800.00 1400 |

Subtotal :- \$5,140.00

Total:- \$33,037.22

total 133328
12.31c ✓
13 Days

LKK Auto Consultants hence notify the Repairer of the following:

- To resurvey before/after spray painting
- To display damaged part(s) during resurvey
- Parts prices are subject to confirmation
- Third party survey is on a "Without Prejudice" basis
- No illegal modification(s) is allowed
- Supplementary item(s) must be resurveyed and is subject to final approval from Insurance Company

Acknowledged by Repairer
Signature: _____
Date: _____



LKK Auto Consultants Pte Ltd

51 Ubi Ave 1 #01-25 Paya Ubi Industrial Park, Singapore 408933

TEL: 6256 3561 FAX: 6256 4315

Reg. No: 199607198R GST Reg. No. 19-9607198-R

| Affiliated to Federation Internationale Des Experts En Automobile | | | |
|--|---------------------------------------|----------------------------|---|
| FIRST CAPITAL INSURANCE LTD | | Ref : CS/FCI18005771/Avbe2 | |
| 36 ROBINSON ROAD #16-01 CITY HOUSESINGAPORE 068877 | | Date : 15-05-2018 |  |
| | | Code : FCI2 | |
| 1. Policy Particulars :- THIRD PARTY CLAIM | | | |
| Insured Veh. | SHC 8517M | Veh. Inspected | SJW 4068P |
| Policy No. | D-18088936MFSH | Coverage (\$) | 0.00 |
| Claim No. | D18002487MFSH | Excess (\$) | 0.00 |
| Assign From | JOANNE YONG | Assign Date | 28/03/2018 |
| 2. Vehicle Particulars & Condition | | | |
| Make & Model | TOYOTA WISH | c.c | 1797 |
| Engine No. | HIDDEN | Year of Reg. | 2010 |
| Chassis No. | ZGE200014852 | Colour | RED |
| Odometer | 167620 | Steering | IN ORDER |
| Brakes | IN ORDER | Modification | SPORTS RIM |
| General | GOOD | | |
| 3. Conditions of Tyres | | | |
| | Size | Make | Balance |
| R/H Front Tyre | 195/65 R15 | YOKOHAMA | 6 mm |
| L/H Front Tyre | 195/65 R15 | YOKOHAMA | 6 mm |
| R/H Rear Tyre | 195/65 R15 | YOKOHAMA | 6 mm |
| L/H Rear Tyre | 195/65 R15 | YOKOHAMA | 6 mm |
| 4. Description of Damages | | | |
| THE VEHICLE SUSTAINED DAMAGES AT THE FRONT AND REAR PORTION. DAMAGES SEE DETAILS. | | | |
| 5. General Information | | | |
| Accident Date | 27/03/2018 | Inspection Date | 28/03/2018 |
| Survey held at | LIM MOTOR - 160 SIN MING DRIVE #05-20 | | |
| Repairer | - | | |
| 5a. Remarks | | | |
| A)DAMAGES CONSISTENT TO ACCIDENT REPORT. B)THE INSPECTION WAS CONDUCTED ON A"WITHOUT PREJUDICE" BASIS. C)IN ACCORDANCE TO YOUR INSTRUCTIONS, WE HAVE NOT AUTHORISED REPAIRS. | | | |
| 5b. Estimate Days of Repair | | | |
| ESTIMATED NORMAL PERIOD FOR REPAIR: | | 13 Working Days | |



LKK Auto Consultants Pte Ltd

51 Ubi Ave 1 #01-25 Paya Ubi Industrial Park, Singapore 408933

TEL: 6256 3561 FAX: 6256 4315

Reg. No: 199607198R GST Reg. No. 19-9607198-R

Page No.:1 of 3

ADJUSTMENT ON REPAIR COST FOR VEHICLE NO. SJW 4068P

| Qty | Description of Parts | Condition | Estimate By Workshop (\$) | Our Adjusted (\$) |
|-----|--|----------------------|---------------------------|-------------------|
| | REPLACEMENT OF PARTS | | | |
| 1 | FRONT BONNET | BUCKLED | 861.10 | 861.10 |
| 1 | FRONT BONNET LOCK | DAMAGED | 127.50 | 127.50 |
| 1 | BONNET INNER RUBBER | NOT NECESSARY | 145.10 | - |
| 1 | FRONT BONNET LOCK CABLE | NOT NECESSARY | 161.55 | - |
| 1 | FRONT BONNET LOCK PANEL | BENT | 182.20 | 95.00 |
| 2 | FRONT HEAD LAMP @\$981.00 | CRACKED | 1,962.00 | 1,962.00 |
| 1 | FRONT BUMPER | DEFORMED | 1,050.00 | 491.60 |
| 2 | FRONT BUMPER SIDE BRACKET @\$121.00 | NECESSARY | 242.00 | 86.00 |
| 10 | FRONT BUMPER CLIPS @\$6.50 | NECESSARY | 65.00 | 30.00 |
| 2 | FRONT BUMPER FOG LAMP @\$185.00 | NOT NECESSARY | 370.00 | - |
| 2 | FRONT BUMPER FOG LAMP COVER @\$85.00 | NOT NECESSARY | 170.00 | - |
| 1 | FRONT BUMPER REINFORCEMENT | BENT | 534.99 | 289.50 |
| 1 | FRONT BUMPER INNER SPONGE | CRACKED | 297.57 | 108.00 |
| 1 | FRONT GRILLE | CRACKED | 327.10 | 327.10 |
| 10 | FRONT GRILLE CLIPS @\$6.00 | NECESSARY | 60.00 | 10.00 |
| 1 | FRONT SUPPORT PANEL | TO REPAIR SEE LABOUR | 763.10 | - |
| 1 | FRONT SUPPORT PANEL TOP COVER | NOT NECESSARY | 180.00 | - |
| 1 | AIR COND CONDENSER | BENT | 1,328.49 | 1,328.49 |
| 1 | RADIATOR FAN MOTOR ASSY | NOT NECESSARY | 561.00 | - |
| 1 | FRONT RADIATOR | NOT NECESSARY | 1,217.80 | - |
| 1 | REAR BOOT LID | DISTORTED | 950.00 | 950.00 |
| 2 | REAR BOOT LID HINGES @\$187.70 | NOT NECESSARY | 375.40 | - |
| 2 | REAR BOOT LID SHOCK ABSORBER @\$232.00 | NOT NECESSARY | 464.00 | - |
| 1 | REAR BOOT LID EMBLE LOGO | NECESSARY | 74.10 | 74.10 |
| 1 | REAR BOOT LID SIDE REFLECTOR | NOT NECESSARY | 380.00 | - |
| 1 | REAR BOOT LID INNER LOCK | DAMAGED | 549.10 | 309.00 |
| 1 | REAR BOOT LID INNER RUBBER | CUT | 276.10 | 276.10 |
| 1 | REAR BOOT LID CENTER MOULDING | CRACKED | 613.80 | 289.40 |
| 2 | REAR BOOT LID CENTER MOULDING SIDE CLIPS @\$8.50 | NECESSARY | 17.00 | 17.00 |
| 1 | REAR BOOT LID NUMBER PLATE | CRACKED | 50.00 | 50.00 |

Report Ref No. CS/FCI18005771/Avbe2



LKK Auto Consultants Pte Ltd

51 Ubi Ave 1 #01-25 Paya Ubi Industrial Park, Singapore 408933

TEL: 6256 3561 FAX: 6256 4315

Reg. No: 199607198R GST Reg. No. 19-9607198-R

Page No.:2 of 3

| Qty | Description of Parts | Condition | Estimate By Workshop (\$) | Our Adjusted (\$) |
|-----|---|----------------------|---------------------------|-------------------|
| 2 | REAR BOOT LID NUMBER PLATE LAMP @\$135.10 | NOT NECESSARY | 270.20 | - |
| 1 | REAR BOOT LID INNER TRIM BOARD | DEFORMED | 680.00 | 581.40 |
| 1 | REAR BOOT LID INNER LOCK SIDE COVER | NOT NECESSARY | 68.00 | - |
| 1 | REAR BOOT LID WINDSCREEN SEAL | NECESSARY | 310.10 | 310.10 |
| 2 | REAR TAIL LAMP @\$640.10 | CUT | 1,280.20 | 718.80 |
| 4 | REAR TAIL LAMP CLIPS @\$8.50 | NECESSARY | 34.00 | 10.00 |
| 2 | REAR TAIL LAMP PANEL @\$320.00 | TO REPAIR SEE LABOUR | 640.00 | - |
| 1 | REAR END PANEL OUTER | DISTORTED | 740.00 | 509.00 |
| 1 | REAR END PANEL INNER | DISTORTED | 580.00 | 463.00 |
| 1 | REAR END PANEL TOP GARNISH | DEFORMED | 403.40 | 285.60 |
| 1 | REAR SPARE TIRE LOCK | DAMAGED | 536.10 | 280.70 |
| 2 | REAR FENDER INNER TRIM BOARD @\$870.00 | DEFORMED | 1,740.00 | 1,390.00 |
| 1 | REAR FLOOR PANEL | BUCKLED | 890.20 | 890.20 |
| 1 | REAR FLOOR PANEL TOP COVER | NOT NECESSARY | 535.77 | - |
| 1 | REAR FLOOR PANEL SEALANT | NECESSARY | 120.00 | 120.00 |
| 2 | REAR FLOOR PANEL SIDE COVER @\$225.50 | NOT NECESSARY | 451.00 | - |
| 1 | REAR FLOOR PANEL INNER GARNISH | NOT NECESSARY | 682.70 | - |
| 1 | REAR FLOOR PANEL INNER TRIM | NOT NECESSARY | 503.10 | - |
| 1 | REAR BUMPER | DISTORTED | 1,077.00 | 566.80 |
| 2 | REAR BUMPER SIDE REFLECTOR @\$83.10 | O/S CRACKED | 166.20 | 83.10 |
| 2 | REAR BUMPER SIDE BRACKET @\$55.60 | NECESSARY | 111.20 | 111.20 |
| 2 | REAR BUMPER BRACKET @\$68.40 | DENTED | 136.80 | 136.80 |
| 8 | REAR BUMPER CLIPS @\$6.50 | NECESSARY | 52.00 | 30.00 |
| 1 | REAR EXHAUST | BENT | 971.10 | 971.10 |
| 1 | REAR EXHAUST ALUMINIUM COVER | CRUMPLED | 212.15 | 212.15 |
| | LESS 25% DISCOUNT | | - | -3,837.96 |
| | | | 27,547.22 | 11,513.88 |
| | SPECIAL NETT ITEMS | | | |
| 1 | REAR BUMPER REVERSE SENSOR (SN) | DAMAGED | 350.00 | 200.00 |
| | | | 350.00 | 200.00 |

Report Ref No. CS/FCI18005771/Avbe2



LKK Auto Consultants Pte Ltd

51 Ubi Ave 1 #01-25 Paya Ubi Industrial Park, Singapore 408933

TEL: 6256 3561 FAX: 6256 4315

Reg. No: 199607198R GST Reg. No. 19-9607198-R

Page No.:3 of 3

| Qty | Description of Parts | Condition | Estimate By Workshop (\$) | Our Adjusted (\$) |
|-----|---|-----------|---------------------------|-------------------|
| | LABOUR | | | |
| | TO REMOVE & REFIX FRONT AIR-COND CONDENSER, RADIATOR FAN MOTOR & TOP UP GAS. | | 380.00 | 120.00 |
| | TO CHECK WIRING SYSTEM. | | 80.00 | 60.00 |
| | TUFF KOTE. | | 150.00 | 80.00 |
| | TO REMOVE & REFIX CUSHION. | | 280.00 | 80.00 |
| | TO REMOVE & REFIX REAR EXHAUST. | | 280.00 | 80.00 |
| | TO REMOVE & REFIX REAR WINDSCREEN. | | 120.00 | 100.00 |
| | GUM. | | 50.00 | 50.00 |
| | TO REMOVE & REFIX REVERSE SENSOR. | | 100.00 | 50.00 |
| | TOWING CHARGES. | | 100.00 | 60.00 |
| | PANEL BEATING. INCLUSIVE OF THE REPAIR OF FRONT SUPPORT PANEL AND REAR TAIL LAMP PANEL. | | 1,800.00 | 1,600.00 |
| | SPRAY PAINTING. | | 1,800.00 | 1,400.00 |
| | | | 5,140.00 | 3,680.00 |
| | GRAND TOTAL | | 33,037.22 | 15,393.88 |

| | | | |
|---|--|--|------------------|
| RECOMMENDED COST OF LUMP SUM REPAIRS (TO ITS PRE-ACCIDENT CONDITION) | | | 12,300.00 |
|---|--|--|------------------|

Report Ref No. CS/FCI18005771/Avbe2

MARKET VALUE: \$35,000.00(EST)-PAPER VALUE: \$15,700.00=NETT VALUE: \$19,300.00

ADRIAN LING WAI PING

B.Eng,AMSOE,AMIRTE,AMSAE-A,M.MATAI

Licensed Appraiser

DISCLAIMER OF LIABILITY TO THIRD PARTIES:- This Report is made solely for the use and benefit of the Client named on the front page of this Report.

No liability of responsibility whatsoever, in contract or tort, is accepted to any third party who may rely on the Report wholly or in part. Any third party acting or relying on this Report, in whole or in part, does so at his or her own risk.