

5/20/03/2002

ASS. REC. BY:

REF:

CS3/ICS18005732/Ribez

Special Instruction:

range 2 days

SURVEYOR

Rasul

ASSIGNMENT (Office)

Date/Time: 28032018 1052am

From (Person):

Janice Goh

of

ICS

Bill to:

Estimated Cost:

OD / TP / WS / TP RES / OD RES / EVA / INV / MV / CS

Insured:

SLT 8049H

To Inspect Vehicle No:

SLT 8353G

Tel:

6264 6211

at Workshop m/s

V-Tech Auto

of

No. 1 Soon Lee St #06-04

Policy No:

Claim No:

DMPV180003614

Sum Insured:

Excess:

D.O.A.

24032018

Make of Veh:

(Client's Record)

H.O.D. Endorsement:

CA / REV / REP. / REV 24 HRS wpi

Date/Time:

28032018 12.06pm

Person Contacted:

Bella

Vehicle IN OUT

Date/Time

Action/Instruction ( X ) Estimate

SLT 8353G - X

SLT 8049H - X

Dismantle: 29/3/2018

After repair: 2/4/2018

(08/1/13)

Surveyor: Paul

REF:

88951

## ASSIGNMENT

From:

Date:

Estimated Cost:

OD / TP / WS / TP RES / OD RES / EVA / INV / MVTo Inspect Vehicle No: SLT 8353Gat Workshop m/s V-TECH

of

Soon Lee #06-04

Insured:

ECILS / TP

Policy No.

Claims No.

Sum Insured:

Excess:

(Client's Record)

Make of Veh:

(Policy Condition)

Remark: The veh had commenced its repair at the time of inspection.

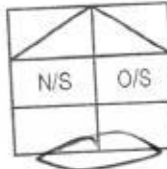

Bal. or Market Value:

IDAC Accident Rpt:

Consistent? : Yes or No

GIA / PR Seen:

Consistent? : Yes or No

Est. Repairs:

days

Res.: Yes or No

Lum Sum:

%

3 Val.: Yes or No

CA / REV / REP. / 24 HRS

Vehicle: IN / OUT

Date:

Person Contacted:

Veh No:

SLT 8353G

Yr Regn:

2017 / NOVType: M. Car / M. Cycle / Bus / Van / Lorry / Taxi / Prime Mover /

Truck / Trailer or

Make:

TOYOTA SIENNA 1.5 A c.c. 1496

Colour

WHITE

A/C: Insured / Std / NI / NA

Sp. Reading

12634

T/Radio: Insured / Std / NI / NA

Eng/No:

C/No:

NSP 1707072831Gen. Cond: Good / Fair / Poor / Burnt

Steering: In order / Jammed / Leaked / Burnt or

Brake: In order / Jammed / Leaked / Burnt or

Modi: Nil / S/Rim / STD A/Rim or

Tyre Size:

F:

185/60R15

R:

BS / DUN / EXNOVA / GY / FS / LIZA / MIC / OHTSU / PIR / SUMI / TOYO / YOKO or

Front

Rear

R/Bal.

5

mm

R/Bal.

5

mm

L/Bal.

5

mm

L/Bal.

5

mm

D.O.A.

24/03/18

D.O.I.

28/03/18

Survey held at

V-TECHDes. of Damages: Frt / Rear / O/S / N/S / U/C / Rooftop or

The U/C / Chassis frame / Body Structure affected due to collision.

Date / Time

Action / Instruction

\* Repair Estimate : S\$ 3500 - 4500\* 4 days

RECEIVED 23 MAY 2018

Date/Time, File Pass to?



: Preli. Report

1)



: Final Report

Date/Time, File Return to?

2)

Report Format :

PRS.

Lump Sum / I.B.I.: (\$

Days Of Repair: 4Resurvey No. of Trip: 2

Add Fee:



: Site Insp (\$



: Interview (\$



: Tech. Invs (\$



: Weekend (\$

Survey Fee:

Transportation:

S + RS. \$

Photos

Others

TOTAL

100

100 + 100

10

310

## Catherine Chong (LKK Auto)

---

**From:** ECICS Claims <claims@ecics.com.sg>  
**Sent:** Wednesday, 28 March, 2018 10:52 AM  
**To:** Ong & Shan LLC; assignments@lkkauto.com  
**Cc:** ECICS Claims; V-TECH AUTO SERVICE  
**Subject:** RE: Pre repair Inspection Your ref: SLK 8049H DOA: 24.03.2018 Our ref: SRSTP.8117.18  
**Attachments:** SRSTP.8117.18.pdf

### Without Prejudice

Dear Chen

We are not agreeable with your list of surveyor.  
We will arrange LKK for the PRI.  
Please provide the name of workshop and person in charge for arrangement survey.  
Thank you.

Aside to LKK

Please arrange PRI for TP's vehicle.

Thank you.

Regards,  
Janice Goh  
**Claims Division**  
DID: +65 6303 0182  
FAX: +65 6338 9267

**ECICS Limited**  
7 Temasek Boulevard, #10-01 Suntec Tower One, Singapore 038987

**WITH IMMEDIATE EFFECT FOR ALL PRE-REPAIR INSPECTION/SURVEY, please email to [motorsurvey@ecics.com.sg](mailto:motorsurvey@ecics.com.sg) directly.**

***\*\*Please bear with us should we take longer to response as we are currently experiencing a high volume of claims. Thank you for your kind patience and understanding.\*\****

**From:** Ong & Shan LLC [mailto:ongshanllc@gmail.com]  
**Sent:** Wednesday, 28 March, 2018 8:33 AM  
**To:** ECICS Claims; V-TECH AUTO SERVICE  
**Subject:** Re: Pre repair Inspection Your ref: SLK 8049H DOA: 24.03.2018 Our ref: SRSTP.8117.18

Dear Sir,

We refer to the above matter and your email dated 27.03.2018.

Please be informed that we are not agreeable to your proposed motor surveyors. Instead we propose you choose a surveyor from our list of surveyors as appended below:-

- |  |   |
|--|---|
| 1. Dennis Yap Teck Wee (Pal's Appraiser Pte Ltd) | 2. Dixon Yeo (Treasure Appraisal Services)      |
| 3. Yap Teck Lee (LCW Appraiser Pte Ltd)          | 4. Mark (United Appraisal & Management Pte Ltd) |
| 5. Yap Teck Chye (MC. Coy Appraiser Pte Ltd)     | 6. Andrew How (Prominent Appraiser Services)    |
| 7. T.T Rajan (ST Appraisal Services)             | 8. Amas Ong (Aeon Auto Consultants LLP)         |
| 9. Alan Cheong (CL Appraiser Pte Ltd)            | 10. Sebastian Lim (Constant Appraiser Services) |

Please be informed that the said vehicle can be inspected at:-

Name of workshop	M/s. V-Tech Auto Service
Address	No. 1 Soon Lee Street #06-04/05/06/07 Pioneer Centre Singapore 627605
Contact person	Ms. Chong
Telephone	6-2646211
Fax no	6-2646233

Please be informed that if we do not hear from you within 2 working days from the date hereof, we will assume, as per the Protocol, that you have no objections to our list of motor surveyors you will be deemed to have agreed to the any of the above motor surveyors as a "Single Joint Expert".

We will accordingly inform you who the "Single Joint Expert" is to be facilitate your conduct of a pre-repair survey.

If you object to our list of motor surveyors, we will accordingly inform the claimant to instruct his choice of motor surveyors to conduct the pre-repair survey.

<b>For Surveyor</b>	
Please initial here after completion of pre-repair inspection. Thank you.	
Name:	
Signature:	
Date & Time of Pre-repair inspection:	/

Warmest Regards,

CM Chen  
M/s Ong & Shan LLC  
Block 184 Toa Payoh Central  
#02-364 Singapore 310184

Tel: 6224 9847 Fax : 6254 7261  
Email: [ongshanllc@gmail.com](mailto:ongshanllc@gmail.com)

On Tue, Mar 27, 2018 at 6:23 PM, ECICS Claims <[claims@ecics.com.sg](mailto:claims@ecics.com.sg)> wrote:

**Without prejudice**

Dear Chen

Thank you for your email with attachment.

We intend to conduct a pre-repair survey of the damage to your client's vehicle jointly with your client's workshop. We propose to use one of the motor surveyors named in the list below to conduct the joint pre-repair survey as a single joint expert:

1. LKK
2. JP knight
3. Formteam
4. Appraisal Associates
5. Autoprobe
6. Raleigh

Please let us know within two (2) working days whether you agree to the appointment of any of these motor surveyors as a single joint expert.

Thank you.

Regards,

Janice Goh

**Claims Division**

DID: +65 6303 0182

FAX: +65 6338 9267

**ECICS Limited**

7 Temasek Boulevard, #10-01 Suntec Tower One, Singapore 038987

**WITH IMMEDIATE EFFECT FOR ALL PRE-REPAIR INSPECTION/SURVEY, please email to [motorsurvey@ecics.com.sg](mailto:motorsurvey@ecics.com.sg) directly.**

*\*\*Please bear with us should we take longer to response as we are currently experiencing a high volume of claims. Thank you for your kind patience and understanding.\*\**

**From:** Ong & Shan LLC [mailto:[ongshanllc@gmail.com](mailto:ongshanllc@gmail.com)]

**Sent:** Tuesday, 27 March, 2018 3:55 PM

**To:** ECICS Claims

**Subject:** Pre repair Inspection Your ref: SLK 8049H DOA: 24.03.2018 Our ref: SRSTP.8117.18

Dear Sir/Madam,

We refer to the above matter.

Kindly find attached our Pre repair inspection letter for your necessary action.

Let us hear from you soonest.

Warmest Regards,

CM Chen

M/s Ong & Shan LLC

Block 184 Toa Payoh Central

#02-364 Singapore 310184

Tel: 6224 9847 Fax : 6254 7261

Email: [ongshanllc@gmail.com](mailto:ongshanllc@gmail.com)

x	x	x
---	---	---

This message may contain privileged and confidential information and is only intended for use by the addressee. No representation, warranty, guarantee or undertaking expressed or implied is made by ECICS Limited; as to the fairness, accuracy or completeness of any information, projections or opinions contained in this message. Any unauthorized disclosure, use or dissemination either in whole or in part is prohibited. If you are not the addressee indicated in this message (or responsible for delivery of the message to such person), you may not copy or deliver this message to anyone. In such case, you should destroy this message and kindly notify the sender by reply email. Opinions contained herein are the personal opinions of the sender and do not necessarily represent the views of ECICS Limited.

## SINGAPORE ACCIDENT STATEMENT

### IMPORTANT NOTICE

1. Please report correctly the details of the accident to speed up the claims process.
2. This Form must be completed by the Policyholder and/or the Authorised Driver.
3. Information provided must be as truthful and accurate as possible. Any wilful misrepresentation or withholding of material facts may allow insurance companies to repudiate policy ability.
4. The issue and acceptance of this Form by insurance companies is not an admission of policy liability on the part of the insurance companies.
5. **Any false reporting may be referred to the Police for investigation.**
6. This report will be forwarded by the insurers of the GIA Records Management Centre established by the General Insurance Association of Singapore (GIA) for archiving and that copies of this report will, for a fee, be made available upon application by interested parties.
7. By the lodgement of this report to the insurers, you hereby consent to the archiving of this report at the centre and to copies of the report being made available aforesaid.

### ACCIDENT STATEMENT

Date Of Report	26/03/2018 15:11
Date Of Accident	24/03/2018 15:40
Exact Location Of Accident	AYE TOWARDS CTE
Country/State of Loss	SINGAPORE

### DETAILS OF OWN VEHICLE

Vehicle Registration Number	SLT8353G
<b>Insured/Policyholder</b>	
Name Of Registered Owner	CHENG LIONG KIANG
NRIC No	S1628895J
Email Address	CHENGLK64@GMAIL.COM
Mobile Phone No	(LOCAL) +65-96791830
Alternative Phone No	OFFICE-96791830

### Vehicle Particulars

Manufacturer	TOYOTA
Model	SIENTA-1.5 G (A)
Exact Purpose for which vehicle was being used at time of accident	WORK USE
Are you claiming under your own insurance policy for repair to your vehicle?	NO
If No, Please state action to be taken	THIRD PARTY
Vehicle Category	PRIVATE HIRE

### Insurance Company

Name of Insurance Company	NTUC INCOME INSURANCE CO-OPERATIVE LTD
Type Of Coverage	COMPREHENSIVE
Fleet Policy	NO
Policy Number	5095802097
Cover Note Number	

### Driver

Name of Driver	CHENG LIONG KIANG
NRIC No	S1628895J
Date Of Birth	17/03/1964
Occupation	OUTDOOR
Date Of Driving Pass	13/05/1981
Driving Experience	36 YEARS AND 10 MONTHS
Gender	MALE
Mobile Number	(LOCAL) +65-96791830
Fax Number	
Contact Number	OFFICE-96791830
Email Address	CHENGLK64@GMAIL.COM



Address	2B JALAN ISHAK
Postcode	419315
Was driver an employee of the Insured's Company	NO
If No, Relationship of the Driver with the Insured	OWNER
Vehicle Registration Number of Driver's Own Vehicle	-
	-
Insurance Company of Driver's Own Vehicle	-
	-

### General Information of the Accident

Type Of Accident	COLLISION - HEAD TO REAR
Weather Conditions	CLEAR
Road Surface	DRY

### Other Information

Was any foreign vehicle involved in this accident?	NO
Number of vehicles involved in the accident	
Was any body injured in the Accident?	NO
Was any injured conveyed to hospital by ambulance?	NO
Was any other material or property damaged?	YES
I have been approached by unknown person(s) soliciting/offering accident claims assistance.	NO
Number of Passengers (Including Driver)	2
Passenger 1	NAME: : UNKNOWN GENDER: : MALE

### Details of Police Action

Was the accident reported to the police?	NO
If Yes, Please state which Police Station	
Was notice of intended Prosecution given?	NO
If Yes, against whom?	

### Circumstances of Accident

REFER TO ATTACHMENT

### Attachment(s)

Are accident photos available for attachment?	YES
Was there any video captured by Car Camera?	NO
Was there any audio recorded?	NO

### DETAILS OF OTHER VEHICLE PROPERTY 1

Vehicle Registration Number	SLK8049H
Vehicle Make/Model/Colour	
Details Of Properties	
Vehicle Category	PRIVATE CAR
Name of Driver	SAALAI MOHAMMED IBRAHIM HITHAYATTULLAH BIN ABDUL MUTALIB
NRIC/Passport Number	S8809381Z
Contact Number	
Address	
Postcode	
Insurance Company Name	
Nature Of Damage	
No. Of Passenger (Including Driver)	

## Sketch Plan

### SKETCH PLAN

#### IMPORTANT NOTICE

1. Please report correctly the details of the accident to speed up the claims process.
2. This Form must be completed by the Policyholder and/or the Authorized Driver.
3. Information provided must be as truthful and accurate as possible. Any willful misrepresentation or withholding of material facts may allow insurance companies to repudiate policy liability.
4. The issue and acceptance of this Form by insurance companies is not an admission of policy liability on the part of the insurance companies.
5. Any false reporting may be referred to the Police for investigation.
6. The report will be forwarded by the insurers of the GIA Records Management Centre established by the General Insurance Association of Singapore (GIA) for archiving and that copies of this report will for a fee be made available upon application by interested parties.
7. By the lodgment of this report to the insurers, you hereby consent to the archiving of this report at the centre and to copies of the report being made available aforesaid.
8. **Consent under the Personal Data Protection Act (PDPA)**

I understand, acknowledge, agree and consent that:

- (a) My insurer, my workshop and the General Insurance Association of Singapore ("GIA") may/are permitted to collect, use, disclose and/or process my personal data/personal information set out in this [form] and any other personal information provided by me or possessed by my insurer (collectively the "Personal Information") and disclose and transfer such Personal Information to all insurer(s) who have insured vehicle(s) involved in this accident (all insurer(s) who have insured vehicle(s) involved in this accident shall be collectively referred to as the "Insurers"), the Insurers' lawyers/law firms, the Monetary Authority of Singapore and any relevant government agency/authority (such as the police), for the purpose(s) of:
  - (i) processing, handling and/or dealing with my claims including the settlement of the claims and any necessary investigations relating to the claims;
  - (ii) investigating the accident and/or my claims;
  - (iii) carrying out and/or dealing with my instructions or responding to any enquiries by me;
  - (iv) administering my claims (including the mailing of correspondence, statements, invoices, reports or notices to me, which could involve disclosure of certain personal data about me to bring about delivery of the same as well as on the external cover of envelopes/mail packages); and/or
  - (v) complying with applicable law in administering, processing, handling and/or dealing with my claims (collectively the "Purposes");
- (b) all insurer(s) who have insured vehicle(s) involved in this accident and the Insurers' lawyers/law firms, may/are permitted to collect, use, disclose and/or process my Personal Information for one or more of the above Purposes; and
- (c) my Personal Information may/can be disclosed by any of the Insurers and/or GIA to their third party service providers or agents (including their lawyers/law firms), which may be sited outside of Singapore, for one or more of the above Purposes.
- (d) my Personal Information will also be collected and used to compile claims history for the purpose of fraud detection, investigation and management in present and all future claims.
- (e) the information so collected under (d) above may be shared / disclosed:
  - (i) to all Insurers and/or any other third parties that assist in evaluating, investigating, controlling or managing fraud, regulators, law enforcement and government agencies as reasonably required for the purposes stated, or
  - (ii) for complying with requirements under any regulations, laws or court orders.

  
Policyholder's Signature  
Date & Time:

  
Driver's Signature  
(if driver is not the policyholder)  
Date & Time:

  
Reporting Centre Personnel's Signature  
Name:  
NRIC/FIN No.:

# Sketch Plan #2

SKETCH PLAN

(A) SLT 83334

(B) SLK 80441

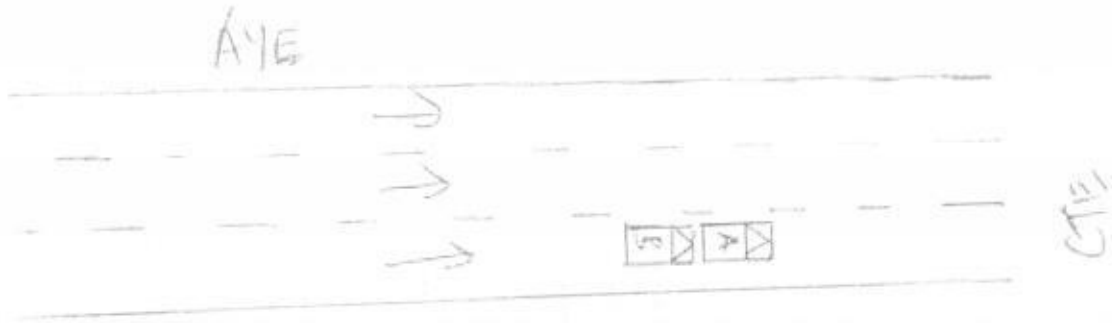

## DESCRIBE CIRCUMSTANCES OF THE ACCIDENT

On 24 March 2018, around 3.40pm when I was driving along AYE toward CTE on the first lane, car in front suddenly brake, when I slow down and brake in time but a car behind me hit my rear portion.

## DECLARATION

I declare that the facts stated above are true and correct.

Police Officer's Signature  
(Date & Time)

Driver's Signature  
(Person's name, police officer's  
(Date & Time)

Reporting Officer's Signature  
(Name  
(Date & Time)

## ...CLAIM SUBFOLDER...(Pending for Survey Report)

CLAIM SUBFOLDER TRACKING						
Case	Notified	Est Submitted	Adj Assigned	Adj Rpt	Adj Submitted	Ins Auth'd
Main	24 May 2018 11:43 <a href="#">Edit Reg</a>		28 Mar 2018 00:00 <a href="#">Edit Adj Rpt</a>	<b>S\$0.00</b> <a href="#">Edit Estimates</a>	<b>S\$0.00</b> <a href="#">View Rpt</a>	<b>Pending for Survey Report</b> <a href="#">Cancel Case</a>

Main	Reference	Claim Details	Documents	Show All					
[Created by adjuster]									
<b>CLAIM SUBFOLDER DETAILS</b>									
Insured: -, Co. Reg. No.: -, Email: EMAIL@EMAIL.COM									
Main Claimant: <b>CHENG LIONG KIANG</b> , ID: S1628895J									
Vehicle Reg. No.: <b>SLT8353G</b>		Date of Loss: 24/03/2018 15:00 - :59 [4 Months and 10 Days From LTA Reg Date (Man Yr)]							
Claim Type: <b>TP</b>		Policy/Cover Note No.:							
Vehicle Reg. No. (Insured): <b>SLT8049H</b>		Policy No. (Claimant):							
		Excess:							
Repairer: <b>V-Tech Auto Service (HQ)</b> No.1 Soon Lee Street, #06-04 Pioneer Center, 627605 Pioneer - Tel: 62646211									
Handling Insurer: <b>ECICS Limited (HQ)</b> - Tel: 63374779 /6303 0178									
Adjuster: <b>LKK Auto Consultants Pte Ltd (HQ)</b> - Tel: 6256-3561 ... [Handled by <b>MOHD RASUL</b> ] ... <b>[Final Rpt due 02/05/2018]</b>									
				<a href="#">View All</a> <a href="#">Compose Case Mail</a>					
<b>ASSOCIATED MAIL RECEIVED</b>									
There are no mail for this case.									
<b>ALL ASSOCIATED TASKS</b> <input type="checkbox"/>									
<a href="#">View All</a> <a href="#">Search Tasks</a> <a href="#">Create New Task</a> <a href="#">Complete</a>									
Due Date	Priority	Type	Task Group	Subject	Handler	Assigned By	Completed On	Created On	Done?
No results.									

## Claim Documents

\*SLT8353G  
[SLT8049H]  
TP  
CHENG LIONG KIANG  
Mar 24 2018 3:00PM  
[-]  
V-Tech Auto Service

[Upload Documents](#)[Upload Photos](#)[Compose New Letter](#)[View](#) [View in Browser](#) 

No documents found.

## Documents Checklist

### DOCUMENTS CHECKLIST

[Reset](#)[Save](#)[Print](#)

There are no document checklists configured.

### Our Checklist Remarks - LKK Auto Consultants Pte Ltd (HQ)

**Show Remarks To:** ☐ Handling Insurer

Note: Remarks are private unless you show it to other parties.

**LKK Auto Consultants Pte Ltd** (Co.Reg.No:199607198R)  
 51 Ubi Ave 1 #01-25, Paya Ubi Industrial Park  
 Singapore 408933  
 Tel: 6256-3561 Fax: 6844-8805 Email: sur@lkkauto.com; assignments@lkkauto.com

## VEHICLE DAMAGE INSPECTION REPORT

**Our File No:** CS3/ICS18005752/R1BE2  
**Date:** 24/05/2018

### REFERENCE

Handling Insurer: ECICS Limited	Policy No:	
<b>Claimant Vehicle No :</b> SLT8353G	<b>Insured Vehicle No :</b>	SLT8049H
<b>Date of Loss:</b> 24/03/2018	<b>Nature of Claim:</b>	TP
	<b>Claim No:</b>	N/A

### DESCRIPTION & IDENTIFICATION OF VEHICLE

<b>Reg No:</b>	<b>SLT8353G</b>	<b>Engine No:</b>	<b>2NR8719044</b>
<b>Make &amp; Model:</b>	<b>TOYOTA SIENTA, 1.5 G (A)</b>	<b>Chassis No:</b>	<b>NSP1707072831</b>
<b>Reg. Date:</b>	<b>14/11/2017 (Man. Year: 2016)</b>	<b>Odometer:</b>	<b>12634 km</b>
<b>Colour:</b>	<b>White</b>		
<b>Engine Capacity:</b>	<b>1496 cc</b>		
<b>Market Value/New Car Price:</b>	<b>N/A</b>		
<b>Sum Insured (S\$):</b>	<b>Market Value/New Car Price</b>		

### CONDITION OF VEHICLE AT THE TIME OF SURVEY

<b>General Condition:</b>	<b>Steering (Serviceable):</b>	<b>Yes</b>	<b>Footbrake (Serviceable):</b>	<b>Yes</b>
<b>Handbrake (Serviceable):</b>	<b>Yes</b>	<b>Engine Modification:</b>	<b>No</b>	<b>Pre-accident Condition:</b>

### CONDITION OF TYRES

<b>Front Tyre Size:</b>	<b>185/60 R15</b>	<b>Rear Tyre Size:</b>	<b>185/60 R15</b>
<b>Front Left Side:</b>	<b>Bridgestone 5 mm</b>	<b>Rear Left Side:</b>	<b>Bridgestone 5 mm</b>
<b>Front Right Side:</b>	<b>Bridgestone 5 mm</b>	<b>Rear Right Side:</b>	<b>Bridgestone 5 mm</b>

The above values represent the remaining tyre treads depth

COST OF CLAIMS	Repairer's	Adjuster's	Difference	Diff %
Parts	0.00	0.00	0.00	
Miscellaneous Items	0.00	0.00	0.00	
Labour	0.00	0.00	0.00	
Paintwork Labour	0.00	0.00	0.00	
Towing	0.00	0.00	0.00	
<b>Nett Amount (S\$)</b>	<b>0.00</b>	<b>0.00</b>	<b>0.00</b>	

### INSPECTION

<b>Date of Assignment:</b>	<b>28/03/2018</b>	<b>V-Tech Auto Service (HQ)</b>
<b>Date Inspected:</b>	<b>28/03/2018 Inspected At:</b>	<b>No.1 Soon Lee Street, #06-04 Pioneer Center</b>
		<b>Singapore 627605</b>

**Estimated Period of Repair:** 4.0 days

**Adjuster:** MOHD RASUL

**Manager:** CATHERINE CHONG KAI LING

NOTE: This report represents our findings at the time and place of inspection stated herein. Such inspection has been carried out to the best of our knowledge and ability but any other liability under any other circumstances is hereby expressly excluded.

[https://singapore.merimen.com/claims/index.cfm?fusebox=MTRadjuster&fuseaction=gen\\_...](https://singapore.merimen.com/claims/index.cfm?fusebox=MTRadjuster&fuseaction=gen_...) 24/5/2018

- A) THE INSPECTION WAS CONDUCTED ON A "WITHOUT PREJUDICE" BASIS.
- B) THE REPAIR ESTIMATE WAS NOT PRESENTED AT THE TIME OF INSPECTION.  
THE REPAIRER WAS TOLD TO PREPARE THE ESTIMATE.
- C) ENCLOSED PLEASE FIND DAMAGED VEHICLE PHOTOGRAPHS.

THE ESTIMATED REPAIR COST OF THE DAMAGED VEHICLE IS IN THE REGION OF \$3,500.00 - \$4,500.00

## REPAIR DETAILS

### Reference

<b>Part Source:</b> MRM-SG	Version: 1.0 (Last Synchronised: 24 May 2018)
<b>Parts:</b> M1-MPV	TOYOTA SIENTA 1.5 G (A) (Catalogue:Merimen Singapore 1.0)
<b>Labour:</b> Repairer's	(Price-denominated Standard List)
<b>Print Code:</b> (Unsubmitted, no print-code for SLT8353G)	
<b>Validity:</b>	These estimates are valid only if they contain the print code (above) on all estimate pages, running page numbers with the END OF ESTIMATES marker on the last estimate page
<b>Further Info:</b> Items/values not in reference catalogue are prefixed with an asterisk *.	

### Recommended Parts

There are no new parts selected.

Report was unsubmitted during this print-out.



## Recommended Miscellaneous Items

There are no new miscellaneous items selected.

## Recommended Labour

There are no labour items selected.

Report was unsubmitted during this print-out.

< END OF ESTIMATES >