

ASS. BR. 17

REF CS3/CT71800 5742/Gd362

Tung & Ang

Surveyor
Menmen

GO

ASSIGNMENT (Office)

From (Person)

Adeline Chng

of

CTI

Date/Time

27/3/18 @ 1:44pm

Estimated Cost:

Bill to:

OD / TP / WS / TP RES / OD RES / EVA / INV / MV / CS

To Inspect Vehicle No:

SBC 600D

Insured:

SKV 8422S

at Workshop n/:

Hup ley Huat Motor Spray

Tel:

9677 3832

of

Blk 1 Kaki Bukit Ave 6 # 01-35

Policy No:

DMPCSN 3048171700

Claim No:

SNM18001573002

Sum Insured:

Excess:

Make of Veh:

(Client's Record)

D.O.A.

23/03/2018

CA / REV / REP. / REV 24 HRS

lwp

24/03/18

H.O.D. Endorsement:

Date/Time:

9:36am @ 28/3/18

Person Contacted:

Ah Seng

Vehicle IN / OUT

(OUT)

Date/Time

Action/Instruction

(4) Estimate

SBC 600D - X

SKV 8422S - X

RECEIVED 22 MAY 2018

MS Xbl REF: CTL 0765F 2021
MUMMEN (-2019)

From: Date: 29032018 Veh No: SBC 600D Yr Regn: 13 Apr 2006
 Estimated Cost: Type: M. Car / M. Cycle / Bus / Van / Lorry / Taxi / Prime Mover /
OD / TP / WS / TP RES / OD RES / EVA / INV / MV Truck / Trailer or
 To Inspect Vehicle No: SBC 600D Make: Toyota lexius 1S 250 c.c. 2500
 at Workshop m/s Hup Lee Huat Colour: white A/C: Insured / Std / NI / NA
 of Blok 1 Kaki Bukit Ave 6 #01-35 Sp. Reading: 117475 T/Radio: Insured / Std / NI / NA
 Insured: Seng - 96773832 Eng/No:
 Policy No. C/No: JTH BK 2623020 11858
 Claims No. Gen. Cond: Good / Fair / Poor / Burnt
 Sum Insured: Excess: Steering: In order / Jammed / Leaked / Burnt or
 (Client's Record) Brake: In order / Jammed / Leaked / Burnt or
 Make of Veh: Modi: Nil / S/Rim / STD A/Rim or
 Tyre Size: F: 205/55 R16
 (Policy Condition) R: 11
 Remark: The veh had commenced its

| | |
|-----|-----|
| N/S | O/S |
| | |

BS / DUN / EXNOVA / GY / FS / LIZA / MIC / OHTSU / PIR / SUMI /
repair at the time of inspection. TOYO / YOKO or
 Bal. or Market Value: Front Rear
 IDAC Accident Report: Consistent? : Yes or No R/Bal. 6 mm R/Bal. 6 mm
 GIA / PR Seen: Consistent? : Yes or No L/Bal. 6 mm L/Bal. 6 mm
 Est. Repairs: days Res.: Yes or No D.O.A. 29-03-18
 Lum Sum: % 3 Val.: Yes or No Survey held at W/S 12:30pm
 CA / REV / REP. / 24 HRS Wp1 Des. of Damages: Frt / Rear / O/S / N/S / U/C / Rooftop or
 Date: Person Contacted: Vehicle: IN / OUT
 The U/C / Chassis frame / Body Structure affected due to collision.

* Repair Estimate : S\$ 6000 - 7000
 * 5 days

Date/Time File Pass to? ☐ : Preli. Report Days Of Repair: 5
 1) ☐ : Final Report Resurvey No. of Trip: - Survey Fee: 150
 Date/Time File Return to? Transportation
 2) Add Fee: ☐ Site Insp (\$ ☐ Interview (\$ ☐ Tech. Insp (\$ ☐ Weekend (\$ ☐ TOTAL 150

Report Format : PRS
 Lump Sum / I.B.I. (\$

...CLAIM SUBFOLDER...(New Assignment)

CLAIM SUBFOLDER TRACKING

| Case | Notified | Est Submitted | Adj Assigned | Adj Rpt | Adj Submitted | Ins Auth'd | Status |
|------|-------------|---------------|--|---------|---------------|------------|--|
| Main | 27 Mar 2018 | | 27 Mar 2018 13:44 Assign | | | | New Assignment Cancel Case |

Main

Reference

Claim Details

Documents

[Show All](#)

CLAIM SUBFOLDER DETAILS

[Created by insurer]

| | | | |
|-----------------------------|---|------------------------|------------------------|
| Insured: | LI ZHEN YAO ANTHONY, ID: S8227356E | | |
| Main Claimant: | HEO KIM MOH, ID: S0860765F | | |
| Vehicle Reg. No.: | SBC600D | Date of Loss: | 23/03/2018 17:00 - :59 |
| Claim Type: | TP / SNM18D01573C02 | Policy/Cover Note No.: | DMPCSN3048171700 |
| Vehicle Reg. No. (Insured): | SKV8422S | Policy No. (Claimant): | |
| | | Excess: | S\$0.00 |
| Repairer: | Hup Ley Huat Motor Spray Painting Services () BLK 1 KAKI BUKIT AVE 6 #01-35, 409793 Kaki Bukit - Tel: | | |
| Handling Insurer: | China Taiping Insurance (Singapore) Pte. Ltd. (HQ) - Tel: 6389 6111 ... [Handled by Adeline Chng Pei Wen] | | |
| Adjuster: | LKK Auto Consultants Pte Ltd (HQ) - Tel: 6256-3561 ... [Final Rpt due 06/04/2018] | | |
| Adj Asg. Remarks: | PLEASE CONDUCT SURVEY THIRD PARTY, CHECK CONSISTENCY OF THE DAMAGES ON WITHOUT PREJUDICE BASIS. KINDLY LET US HAVE YOUR RECOMMENDED REPAIR AMOUNT IF THERE IS NO ESTIMATE PROVIDED DURING PRE REPAIR. | | |

ASSOCIATED MAIL RECEIVED

[View All](#)[Compose Case Mail](#)

There are no mail for this case.

ALL ASSOCIATED TASKS

[View All](#)[Search Tasks](#)[Create New Task](#)[Complete](#)

| Due Date | Priority | Type | Task Group | Subject | Handler | Assigned By | Completed On | Created On | Done? |
|-------------|----------|------|------------|---------|---------|-------------|--------------|------------|-------|
| No results. | | | | | | | | | |

Cheonghoh Law Corporation

(Incorporated with limited liability) Blk 53 Chin Swee Road #03-05 . Singapore 160053
Co. Reg No.201108070G Tel: 63378700 Fax: 63373700 E-mail: mail@cheonghoh.sg

In reply, please quote our Reference Number

Our Ref: LCH.ct/2KB02-80258.18
Your Ref: PRS/SNM/18D01573C02/2

27 March 2018

China Taiping Insurance (Singapore) Pte Ltd
3 Anson Road #15-00
Springleaf Tower
Singapore 079909
Attn: Angie Foo

BY EMAIL ONLY
Fax No: 6224 7478

Dear Sirs

**ACCIDENT INVOLVING VEHICLES NO SBC 600 D AND SKV 8422 S ON 23 MARCH 2018 AT/ALONG
BALESTIER ROAD -**

We refer to the above matter and to your email dated 27 March 2018.

Pursuant to the NIMA protocol of the Practice Directions Amendment No. 1 of 2016, we have our client's instructions to reject your list of appointed surveyors as stated in your said letter.

We are further instructed to append below our client's 10 proposed surveyors as follows:

- 1) Fong Kok Heng
- 2) Danny Yap
- 3) Willy Goh
- 4) Francis Ng
- 5) Dennis Yap
- 6) Louis Ng
- 7) Michael Yap
- 8) LimYong Tian
- 9) Patrick Ng
- 10) Philip Foo

If you are not agreeable to our list of surveyors above, kindly appoint your surveyor to proceed with the pre-repair survey of our client's vehicle at our client's repairer workshop as follows :-

Hup Ley Huat Motor Spray Painting Services
Blk 1 Kaki Bukit Avenue 6 #01-35
Singapore 417883

Person to contact : Mr Tan Boon Seng (contact no. 96773832)

Thank you.

Yours faithfully



Lee Cheong Hoh
CHEONGHOH LAW CORPORATION

> **Back to OneMotoring**

Enquire PARF/COE Rebate for Registered Vehicle

Vehicle Owner Particulars

Owner ID Type: Singapore NRIC
Owner ID: 0765F

Vehicle Details

Vehicle No.: SBC600D
Vehicle to be Exported: No
Intended De-registration Date: 21 May 2018
Vehicle Make: TOYOTA
Vehicle Model: LEXUS IS250 AUTO STD
Primary Colour: Silver
Manufacturing Year: 2006
Engine No.: 4GR0174636
Chassis No.: JTHBK262302011858
Maximum Power Output: 153.0 kW (205 bhp)
Open Market Value: \$35,838.00
Original Registration Date: 13 Apr 2006
First Registration Date: 13 Apr 2006
Transfer Count: 0
Actual ARF Paid: \$39,422.00

Intended PARF Rebate Details

PARF Eligibility: Forfeited
PARF Eligibility Expiry Date: -
PARF Rebate Amount: \$0.00

Intended COE Rebate Details

COE Expiry Date: 12 Apr 2021
COE Category: E - Open Category
COE Period(Years): 5
PQP Paid: \$23,725.00
COE Rebate Amount: \$13,729.00
Total Rebate Amount: \$13,729.00

Message

Please note that the 5-year COE for this vehicle cannot be further renewed. The vehicle must be de-registered upon COE expiry or when the vehicle reaches its statutory lifespan (if applicable), whichever is earlier.

The information contained herein is correct as at 21 May 2018

OK

Lexus IS250 Used Vehicle List (17 vehicles)

| Car Model | Price | Depreciation | Reg Date | Eng Cap | Mileage | Company | Availability |
|---------------------------------------|-----------------|--------------|-------------|----------|------------|---------|------------------|
| Lexus IS250 (COE till 03/2026) | \$71,800 | \$9,130 /yr | 31-Mar-2006 | 2,500 cc | 180,000 km | | Available |

What A Price To Drive For Next 9 Years! In House Financing Is Available Up To 70% For 7 Years. Don't Miss This Beauty. Call Now.

Office No. - -

Ben Cheung - 96374440

| | | | | | | | |
|---------------------------------------|-----------------|-------------|-------------|----------|---|-----------------------|------------------|
| Lexus IS250 (COE till 04/2026) | \$65,500 | \$8,250 /yr | 28-Apr-2006 | 2,500 cc | - | Prime Motor & Leasing | Available |
|---------------------------------------|-----------------|-------------|-------------|----------|---|-----------------------|------------------|

Elegant Silver, Powerful Drive, Low Mileage Done, Very Well Maintained, Drive Away With Minimum Down Payment, Flexible In-house Loan Packages Available.

Office No. - 68723113

Larry - 96861029 | Eliz - 88680011 | Jack - 91096509

| | | | | | | | |
|---------------------------------------|-----------------|--------------|-------------|----------|-----------|--|------------------|
| Lexus IS250 (COE till 05/2026) | \$82,888 | \$10,360 /yr | 19-May-2006 | 2,500 cc | 90,000 km | | Available |
|---------------------------------------|-----------------|--------------|-------------|----------|-----------|--|------------------|

Peace Of Mind To Drive For Next 8 Years. All Wear And Tear Part Have Been Replaced Since Last Owner Before COE Renew.

Office No. - -

Mr Lim - 96925897

| | | | | | | | |
|---------------------------------------|-----------------|--------------|-------------|----------|---|-------------------------|------------------|
| Lexus IS250 (COE till 05/2021) | \$31,800 | \$10,490 /yr | 30-Jun-2006 | 2,500 cc | - | United Motoring Pte Ltd | Available |
|---------------------------------------|-----------------|--------------|-------------|----------|---|-------------------------|------------------|

Office No. - 64635355

Peter - 88188897 | Alan - 93483386 | Zac - 84821223 | Calvin - 96371831

| | | | | | | | |
|---------------------------------------|-----------------|-------------|-------------|----------|---|--|------------------|
| Lexus IS250 (COE till 09/2021) | \$31,000 | \$9,280 /yr | 22-Sep-2006 | 2,500 cc | - | | Available |
|---------------------------------------|-----------------|-------------|-------------|----------|---|--|------------------|

Well Maintain!

Office No. - -

Elton Ng - 90046988

| | | | | | | | |
|---------------------------------------|-----------------|-------------|-------------|----------|------------|--|------------------|
| Lexus IS250 (COE till 10/2026) | \$66,088 | \$7,820 /yr | 30-Oct-2006 | 2,500 cc | 172,800 km | | Available |
|---------------------------------------|-----------------|-------------|-------------|----------|------------|--|------------------|

Accident Free. STA/Workshop Check Welcome. \$8k De Preciation On Market Even With Nice Bidded Number 7877 Worth \$3k! Less Than 10Km/L Urban, Ideal To Ferry Passengers And Enjoy Driving. Nice Silver, Co...

Office No. - -

Mark - 81019071

| | | | | | | | |
|---------------------------------------|-----------------|-------------|-------------|----------|---|--|------------------|
| Lexus IS250 (COE till 01/2027) | \$82,888 | \$9,540 /yr | 25-Jan-2007 | 2,500 cc | - | | Available |
|---------------------------------------|-----------------|-------------|-------------|----------|---|--|------------------|

Head Turner IS250. Not Your Ordinary IS250. Upgraded Nice Front 4 Pot And Rear BBK, Super Nice Taillights, Customised Side Skirts, Rear Skirt, Nice Boot Spoiler, New Facelift F-Sport Full Front Bumper...

Office No. - -

Cheong - 98558735

| | | | | | | | |
|--|-----------------|-------------|-------------|----------|------------|------------------------|------------------|
| Lexus IS250 Luxury (COE till 02/2027) | \$75,500 | \$8,600 /yr | 01-Mar-2007 | 2,500 cc | 236,000 km | Monster Motors Pte Ltd | Available |
|--|-----------------|-------------|-------------|----------|------------|------------------------|------------------|

100% No Repair Needed, Nice Condition (Interior/ Exterior), Test Drive Or View To Believe. Immaculately Maintained, Accident-Free, Flexible Loan With High Trade In, Please Call For More Enquiry Before...

Office No. - 69090035

Rachel - 88082170 | Allister - 97586431

| | | | | | | | |
|---------------------------------------|-----------------|--------------|-------------|----------|---|------------------------|------------------|
| Lexus IS250 (COE till 04/2022) | \$45,000 | \$11,410 /yr | 18-May-2007 | 2,500 cc | - | Monster Motors Pte Ltd | Available |
|---------------------------------------|-----------------|--------------|-------------|----------|---|------------------------|------------------|

No Engine Modifications, 0 To 100Km/H At 8.5s. Wear And Tear Replaced And Good To Go All The Way To End Of COE. Will Throw In Nice Bidded Number For Sincere Buyers. Serviced Every 8k Km, Sports Pedal,...

Office No. - 69090035

Enzo - 97598881 | Althan - 92718770 | Austin - 87512137

| | | | | | | | |
|---------------------------------------|-----------------|--------------|-------------|----------|------------|--|------------------|
| Lexus IS250 (COE till 05/2022) | \$41,900 | \$10,470 /yr | 22-May-2007 | 2,500 cc | 150,000 km | | Available |
|---------------------------------------|-----------------|--------------|-------------|----------|------------|--|------------------|

2 Owners Only. Basement Parking At Office/Home. Regularly Groomed; Paintwork In Attractive Condition. Transmission Box Well Serviced. Aircon Flushed/Serviced. New Front Brake Discs. New Brake Pads. Ne...

SINGAPORE ACCIDENT STATEMENT

IMPORTANT NOTICE

1. Please report correctly the details of the accident to speed up the claims process.
2. This Form must be completed by the Policyholder and/or the Authorised Driver.
3. Information provided must be as truthful and accurate as possible. Any wilful misrepresentation or withholding of material facts may allow insurance companies to repudiate policy ability.
4. The issue and acceptance of this Form by insurance companies is not an admission of policy liability on the part of the insurance companies.
5. **Any false reporting may be referred to the Police for investigation.**
6. This report will be forwarded by the insurers of the GIA Records Management Centre established by the General Insurance Association of Singapore (GIA) for archiving and that copies of this report will, for a fee, be made available upon application by interested parties.
7. By the lodgement of this report to the insurers, you hereby consent to the archiving of this report at the centre and to copies of the report being made available aforesaid.

| ACCIDENT STATEMENT | |
|--|---------------------------|
| Date Of Report | 24/03/2018 08:56 |
| Date Of Accident | 23/03/2018 17:15 |
| Exact Location Of Accident | BALESTIER ROAD |
| Country/State of Loss | SINGAPORE |
| DETAILS OF OWN VEHICLE | |
| Vehicle Registration Number | SBC600D |
| Insured/Policyholder | |
| Name Of Registered Owner | HEO KIM MOH |
| NRIC No | S0860765F |
| Email Address | NOEMAIL |
| Mobile Phone No | (LOCAL) +65-98396395 |
| Alternative Phone No | OTHERS-98396395 |
| Vehicle Particulars | |
| Manufacturer | LEXUS |
| Model | LEXUS IS250 AUTO STD |
| Exact Purpose for which vehicle was being used at time of accident | |
| Are you claiming under your own insurance policy for repair to your vehicle? | NO |
| If No, Please state action to be taken | THIRD PARTY |
| Vehicle Category | PRIVATE CAR |
| Insurance Company | |
| Name of Insurance Company | LIBERTY INSURANCE PTE LTD |
| Type Of Coverage | COMPREHENSIVE |
| Fleet Policy | NO |
| Policy Number | S117V04204/VPP/R03 (COMP) |
| Cover Note Number | |
| Driver | |
| Name of Driver | HEO BOON HUAY |
| NRIC No | S1731272C |
| Date Of Birth | 09/02/1965 |
| Occupation | OUTDOOR |
| Date Of Driving Pass | 20/02/1997 |
| Driving Experience | 21 YEARS AND 1 MONTH |
| Gender | FEMALE |
| Mobile Number | (LOCAL) +65-97779941 |
| Fax Number | |
| Contact Number | |
| EMail Address | NOEMAIL |

| | |
|---|-------------------------|
| Address | 11 TOH TUCK ROAD #02-36 |
| Postcode | 596290 |
| Was driver an employee of the Insured's Company | NO |
| If No, Relationship of the Driver with the Insured | CHILDREN |
| Vehicle Registration Number of Driver's Own Vehicle | - |
| | - |
| | - |
| Insurance Company of Driver's Own Vehicle | - |
| | - |
| | - |

General Information of the Accident

| | |
|--------------------|------------|
| Type Of Accident | SIDE SWIPE |
| Weather Conditions | CLEAR |
| Road Surface | DRY |

Other Information

| | |
|---|------------------------|
| Was any foreign vehicle involved in this accident? | NO |
| Number of vehicles involved in the accident | |
| Was any body injured in the Accident? | NO |
| Was any injured conveyed to hospital by ambulance? | NO |
| Was any other material or property damaged? | YES |
| I have been approached by unknown person(s) soliciting/offering accident claims assistance. | NO |
| Number of Passengers (including Driver) | 2 |
| Passenger 1 | NAME: : EDDIE LIM SUAN |
| | GENDER: : MALE |

Details of Police Action

| | |
|---|----|
| Was the accident reported to the police? | NO |
| If Yes, Please state which Police Station | |
| Was notice of intended Prosecution given? | NO |
| If Yes, against whom? | |

Circumstances of Accident

REFER TO SKETCH PLAN ATTACHED

Attachment(s)

| | |
|---|-----|
| Are accident photos available for attachment? | YES |
| Was there any video captured by Car Camera? | NO |
| Was there any audio recorded? | NO |

DETAILS OF OTHER VEHICLE PROPERTY 1

| | |
|-------------------------------------|--------------------|
| Vehicle Registration Number | SKV8422S |
| Vehicle Make/Model/Colour | MERCEDES BENZ B180 |
| Details Of Properties | |
| Vehicle Category | PRIVATE CAR |
| Name of Driver | |
| NRIC/Passport Number | |
| Contact Number | |
| Address | |
| Postcode | |
| Insurance Company Name | |
| Nature Of Damage | |
| No. Of Passenger (Including Driver) | |

Sketch Plan Pg. 1

SKETCH PLAN

IMPORTANT NOTICE

1. Please report correctly the details of the accident to speed up the claims process.
2. This Form must be completed by the Policyholder and/or the Authorised Driver.
3. Information provided must be as truthful and accurate as possible. Any wilful misrepresentation or withholding of material facts may allow insurance companies to repudiate policy liability.
4. The issue and acceptance of this Form by insurance companies is not an admission of policy liability on the part of the insurance companies.
5. Any false reporting may be referred to the Police for investigation.
6. The report will be forwarded by the insurers of the GIA Records Management Centre established by the General Insurance Association of Singapore (GIA) for archiving and that copies of this report will for a fee be made available upon application by interested parties.
7. By the lodgment of this report to the insurers, you hereby consent to the archiving of this report at the centre and to copies of the report being made available aforesaid.
8. **Consent under the Personal Data Protection Act (PDPA)**

I understand, acknowledge, agree and consent that:

- (a) My Insurer, my workshop and the General Insurance Association of Singapore ("GIA") may/are permitted to collect, use, disclose and/or process my personal data/personal information set out in this [form] and any other personal information provided by me or possessed by my insurer (collectively the "Personal Information") and disclose and transfer such Personal Information to all insurer(s) who have insured vehicle(s) involved in this accident (all insurer(s) who have insured vehicle(s) involved in this accident shall be collectively referred to as the "Insurers"), the Insurers' lawyers/law firms, the Monetary Authority of Singapore and any relevant government agency/authority (such as the police), for the purpose(s) of:
 - (i) processing, handling and/or dealing with my claims including the settlement of the claims and any necessary investigations relating to the claims;
 - (ii) investigating the accident and/or my claims;
 - (iii) carrying out and/or dealing with my instructions or responding to any enquiries by me;
 - (iv) administering my claims (including the mailing of correspondence, statements, invoices, reports or notices to me, which could involve disclosure of certain personal data about me to bring about delivery of the same as well as on the external cover of envelopes/mail packages); and/or
 - (v) complying with applicable law in administering, processing, handling and/or dealing with my claims. (collectively the "Purposes")
- (b) all insurer(s) who have insured vehicle(s) involved in this accident and the Insurers' lawyers/law firms, may/are permitted to collect, use, disclose and/or process my Personal Information for one or more of the above Purposes; and
- (c) my Personal Information may/can be disclosed by any of the Insurers and/or GIA to their third party service providers or agents (including their lawyers/law firms), which may be sited outside of Singapore, for one or more of the above Purposes.
- (d) my Personal Information will also be collected and used to compile claims history for the purpose of fraud detection, investigation and management in present and all future claims.
- (e) the information so collected under (d) above may be shared / disclosed:
 - (i) to all insurers and/or any other third parties that assist in evaluating, investigating, controlling or managing fraud, regulators, law enforcement and government agencies as reasonably required for the purposes stated, or
 - (ii) for complying with requirements under any regulations, laws or court orders.

Policyholder's Signature
Date & Time:

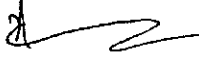

Driver's Signature
(If driver is not the policyholder)
Date & Time:

24/3/18

9.00am

IDAC KAKI BUKIT (VAC)
23 Kaki Bukit Ave 4
Singapore 415933
Tel: 67416697 Fax: 67492305
Email: enquiry@idacsb.com.sg
Name:
NRIC/FIN No.:

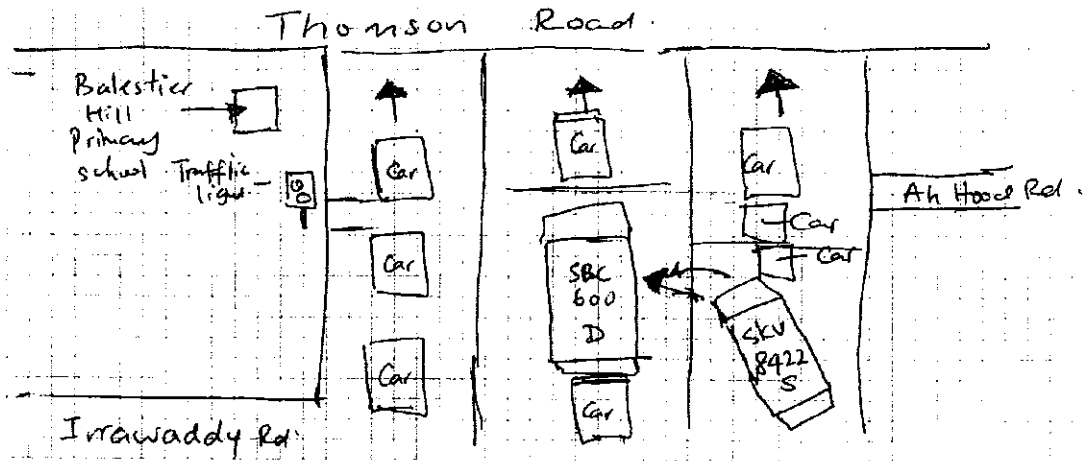
SKETCH PLAN



DESCRIBE CIRCUMSTANCES OF THE ACCIDENT

On 23/3/2018 at around 5.15pm, I was driving along Balestier Road towards the direction of Thomson Road. I was on the middle lane. The traffic was relatively slow as there were many cars on the road. Just before the junction of Ah Hood Road, vehicle no. SKV 8422 S, which was travelling on the right lane suddenly turned into my lane and hit my car on the side (driver side). As a result, the two doors of my car (on the driver side) were damaged.

DECLARATION

I/We declare the foregoing particulars are true in every respect.

Policyholder's Signature
Date & Time:

Driver's Signature
(If driver is not the policyholder)
Date & Time:

IDAC KAKI BUKIT (VAC)
23 Kaki Bukit Ave 4
Singapore 415933
Tel: 67416697 Fax: 67492305
Email: vackb@singnet.com.sg
Reporting Centre Personnel's Signature
Name:
NRIC/FIN No.:

...CLAIM SUBFOLDER...(Pending for Survey Report)

| CLAIM SUBFOLDER TRACKING | | | | | | | |
|--------------------------|-------------|---------------|--|--|--|-------------|---|
| Case | Notified | Est Submitted | Adj Assigned | Adj Rpt | Adj Submitted | Ins Auth'ed | Status |
| Main | 27 Mar 2018 | | 27 Mar 2018 13:44 Edit Adj Rpt | S\$0.00 Edit Estimates | S\$0.00 View Rpt | | Pending for Survey Report Cancel Case |

| Main | Reference | Claim Details | Documents | Show All | | | | | |
|---|---|------------------------|---|----------|---------|-------------|--------------|------------|-------|
| CLAIM SUBFOLDER DETAILS [Created by insurer] | | | | | | | | | |
| Insured: | LI ZHEN YAO ANTHONY , ID: S8227356E | | | | | | | | |
| Main Claimant: | HEO KIM MOH , ID: S0860765F | | | | | | | | |
| Vehicle Reg. No.: | SBC600D | Date of Loss: | 23/03/2018 17:00 - :59 [143 Months and 10 Days From LTA Reg Date (Man Yr)] | | | | | | |
| Claim Type: | TP / SNM18D01573C02 | Policy/Cover Note No.: | DMPCSN3048171700 | | | | | | |
| Vehicle Reg. No. (Insured): | SKV8422S | Policy No. (Claimant): | | | | | | | |
| | | Excess: | S\$0.00 | | | | | | |
| Repairer: | Hup Ley Huat Motor Spray Painting Services () BLK 1 KAKI BUKIT AVE 6 #01-35, 409793 Kaki Bukit - Tel: | | | | | | | | |
| Handling Insurer: | China Taiping Insurance (Singapore) Pte. Ltd. (HQ) - Tel: 6389 6111 ... [Handled by Adeline Chng Pei Wen] | | | | | | | | |
| Adjuster: | LKK Auto Consultants Pte Ltd (HQ) - Tel: 6256-3561 ... [Handled by XING GUO QIANG] ... [Final Rpt due 06/04/2018] | | | | | | | | |
| Adj Asg. Remarks: | PLEASE CONDUCT SURVEY THIRD PARTY, CHECK CONSISTENCY OF THE DAMAGES ON WITHOUT PREJUDICE BASIS. KINDLY LET US HAVE YOUR RECOMMENDED REPAIR AMOUNT IF THERE IS NO ESTIMATE PROVIDED DURING PRE REPAIR. | | | | | | | | |
| ASSOCIATED MAIL RECEIVED View All Compose Case Mail | | | | | | | | | |
| There are no mail for this case. | | | | | | | | | |
| ALL ASSOCIATED TASKS View All Search Tasks Create New Task Complete | | | | | | | | | |
| Due Date | Priority | Type | Task Group | Subject | Handler | Assigned By | Completed On | Created On | Done? |
| No results. | | | | | | | | | |

Claim Documents

***SBC600D (SNM18D01573C02)**
[SKV8422S]

TP

HEO KIM MOH

Mar 23 2018 5:00PM

[LI ZHEN YAO ANTHONY]

Hup Ley Huat Motor Spray Painting Services

| | | | | |
|---|-----------------|---|---|-----------------|
| Upload Documents Upload Photos Compose New Letter | | | View View in Browser | |
| Photos/Images | | | 3 per page <input type="button" value="v"/> <input checked="" type="checkbox"/> | |
| No | Relabel/Reorder | LKK Auto Consultants Pte Ltd (HQ) | | Thumbnail Print |
| 1 | 21/05/18 16:28 | General View | | Load PDF |
| Documentation | | | | |
| | | | 1 per page <input type="button" value="v"/> <input checked="" type="checkbox"/> | |
| No | Finalized On | China Taiping Insurance (Singapore) Pte. Ltd. (HQ) | | Thumbnail Print |
| 1 | 27/03/18 13:47 | THIRD PARTY SBC600D -PRS EMAIL BTW CIC AND CHEONGHOH LAW | | Load PDF |
| 2 | 27/03/18 13:47 | THIRD PARTY SAS REPORT SBC600D | | Load PDF |
| 3 | 27/03/18 13:47 | INSURED SAS REPORT SKV8422S | | Load PDF |
| 4 | 27/03/18 13:47 | THIRD PARTY SBC600D -FROM CHEONGHOH LAW -PRS LTR W SAS REPORT | | Load PDF |

Documents Checklist

| | | |
|--|--|--|
| DOCUMENTS CHECKLIST | | Reset Save Print |
| There are no document checklists configured. | | |
| Our Checklist Remarks - LKK Auto Consultants Pte Ltd (HQ) <div style="border: 1px solid black; width: 100%; height: 80px;"></div> | | |
| Show Remarks To: <input type="checkbox"/> Handling Insurer <small>Note: Remarks are private unless you show it to other parties.</small> | | |

LKK Auto Consultants Pte Ltd (Co.Reg.No:199607198R)

51 Ubi Ave 1 #01-25, Paya Ubi Industrial Park

Singapore 408933

Tel: 6256-3561 Fax: 6844-8805 Email: sur@lkkauto.com; assignments@lkkauto.com

VEHICLE DAMAGE INSPECTION REPORT

Our File No: CS3/CTI18005742/GD3E2

Date: 22/05/2018

REFERENCE

Handling Insurer: China Taiping Insurance
(Singapore) Pte. Ltd.

Policy No: DMPCSN3048171700

Claimant Vehicle
No : SBC600DInsured Vehicle
No : SKV8422S

Date of Loss: 23/03/2018

Nature of Claim: TP

Claim
No: SNM18D01573C02

DESCRIPTION & IDENTIFICATION OF VEHICLE

Reg No: **SBC600D**

Make & Model: LEXUS IS250, 2.5 STD (A)

Engine No: 4GR0174636

Reg. Date: 13/04/2006 (Man. Year: 2006)

Chassis No: JTHBK262302011858

Colour: White

Odometer: 117475 km

Engine Capacity: 2500 cc

Market Value/New Car Price: N/A

Sum Insured (\$\$): **Market Value/New Car Price**

CONDITION OF VEHICLE AT THE TIME OF SURVEY

| | | | | |
|--------------------------|-------------------------|----------------------|--------------------------|-------------------------|
| General Condition: | Steering (Serviceable): | Yes | Footbrake (Serviceable): | Yes |
| Handbrake (Serviceable): | Yes | Engine Modification: | No | Pre-accident Condition: |

CONDITION OF TYRES

| | | | |
|-------------------|---------------|------------------|---------------|
| Front Tyre Size: | 205/55 R16 | Rear Tyre Size: | 205/55 R16 |
| Front Left Side: | Michelin 6 mm | Rear Left Side: | Michelin 6 mm |
| Front Right Side: | Michelin 6 mm | Rear Right Side: | Michelin 6 mm |

The above values represent the remaining tyre treads depth

| COST OF CLAIMS | Repairer's | Adjuster's | Difference | Diff % |
|---------------------------|-------------|-------------|-------------|--------|
| Parts | 0.00 | 0.00 | 0.00 | |
| Miscellaneous Items | 0.00 | 0.00 | 0.00 | |
| Labour | 0.00 | 0.00 | 0.00 | |
| Paintwork Labour | 0.00 | 0.00 | 0.00 | |
| Towing | 0.00 | 0.00 | 0.00 | |
| Nett Amount (\$\$) | 0.00 | 0.00 | 0.00 | |

INSPECTION

Date of Assignment: 27/03/2018

Date Inspected: 29/03/2018 Inspected At:

Hup Ley Huat Motor Spray Painting
Services
BLK 1 KAKI BUKIT AVE 6 #01-35
Singapore 409793

Estimated Period of Repair: 5.0 days

Adjuster: XING GUO QIANG

Manager: Nivitha Govindasamy

NOTE: This report represents our findings at the time and place of inspection stated herein. Such inspection has been carried out to the best of our knowledge and ability but any other liability under any other circumstances is hereby expressly excluded.

- A) THE INSPECTION WAS CONDUCTED ON A "WITHOUT PREJUDICE" BASIS.
- B) THE REPAIR ESTIMATE WAS NOT PRESENTED AT THE TIME OF INSPECTION.
THE REPAIRER WAS TOLD TO PREPARE THE ESTIMATE.
- C) ENCLOSED PLEASE FIND DAMAGED VEHICLE PHOTOGRAPHS.

THE ESTIMATED REPAIR COST OF THE DAMAGED VEHICLE IS IN THE REGION OF \$6,000.00 -\$7,000.00

REPAIR DETAILS

Reference

Part Source: MRM-SG Version: 1.0 (Last Synchronised: 22 May 2018)
Parts: 143 LEXUS IS250 2.5 STD (A) (Catalogue:Merimen Singapore 1.0)
Labour: Repairer's (Price-denominated Standard List)
Print Code: (Unsubmitted, no print-code for SBC600D)
Validity: These estimates are valid only if they contain the print code (above) on all estimate pages, running page numbers with the END OF ESTIMATES marker on the last estimate page
Further Info: Items/values not in reference catalogue are prefixed with an asterisk *.

Recommended Parts

There are no new parts selected.

Report was unsubmitted during this print-out.

Recommended Miscellaneous Items

There are no new miscellaneous items selected.

Recommended Labour

There are no labour items selected.

| |
|---|
| Report was unsubmitted during this print-out. |
|---|

< END OF ESTIMATES >