

ASS. REC. BY:

REF: CS/SMD18005740 / Kybmz Special Instruction:

SAI Vexor

ASSIGNMENT (Office)

From (Person): Grace Teo of SMD Date/Time: 28032018 1:01pm

Estimated Cost: _____ Bill to: _____

OD / TI / WS / TP RES / OD RES / EVA / INV / MV / CSTo Inspect Vehicle No: SJZ 518T Insured: SKK 1380Gat Workshop m/s Pang & Tan Vehicle Tel: 9731 8588 | 6255 5711of Bik 180 Sin Ming Drive #04-03Policy No: _____ Claim No: CTD1801308/NSW

Sum Insured: _____ Excess: _____

Make of Veh: _____ D.O.A. 24032018
(Client's Record)

CA / REV / REP. / REV 24 HRS 'WP'

H.O.D. Endorsement: _____

Date/Time: 28032018 1:27pm Person Contacted: Mr. Pang Vehicle IN OUT

Date/Time	Action/Instruction (✓) Estimate
	<u>SJZ 518T - X</u>
	<u>SKK 1380G - X</u>
<u>3/4/18</u>	<u>Informed Grace pending workshop est by email</u>
<u>11/6/18</u>	<u>LS \$ 4250 confirmed with Michelle (Real 14,188.80, 7790)</u>
<u>@ 1007am</u>	

REF: SMD

ASSIGNMENT

From: _____ Date: _____
 Estimated Cost: _____
 OD / TP / WS / TP RES / OD RES / EVA / INV / MV
 To Inspect Vehicle No: 3JZ518T
 at Workshop m/s Pang & Tan
 of 160 S/M #0H-03
 Insured: _____
 Policy No. _____
 Claims No. _____
 Sum Insured: _____ Excess: _____
 (Client's Record)
 Make of Veh: _____

(Policy Condition)

Remark: The veh had commenced its repair at the time of inspection.

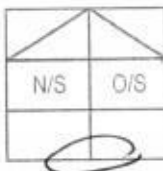

Bal. or Market Value: _____
 IDAC Accident Rpt: _____ Consistent? : Yes or No
 GIA / PR Seen: _____ Consistent? : Yes or No
 Est. Repairs: _____ days Res.: Yes or No
 Lum Sum: _____ % 3.Val.: Yes or No

CA / REV / REP. / 24 HRS

Date: _____ Person Contacted: _____

Vehicle: IN / OUT

Veh No: 3JZ 518T Yr Regn: 08, 09
 Type: M.Car / M.Cycle / Bus / Van / Lorry / Taxi / Prime Mover /
 Truck / Trailer or _____
 Make: Mer MZ 350 C.C. Wagon 3498
 Colour: M. Black A/C: _____ Insured / Std / NI / NA
 Sp. Reading: 152 546 T/Radio: Insured / Std / NI / NA
 Eng/No: _____
 C/No: WOCBB86869A453965
 Gen. Cond: Good Fair / Poor / Burnt
 Steering: In order Jammed / Leaked / Burnt or
 Brake: In order Jammed / Leaked / Burnt or
 Modi: Nil / S/Rim / STD A/Rim or _____
 Tyre Size: F: _____ R: 235/55R19

BS / DUN / EXNOVA / GY / FS / LIZA / MIC / OHTSU / PIR SUMI /
 TOYO / YOKO or _____

Front	Rear
R/Bal. <u>9</u> mm	R/Bal. <u>9</u> mm
L/Bal. <u>9</u> mm	L/Bal. <u>9</u> mm
D.O.A. <u>24/3/18</u>	D.O.I. <u>2/4/18</u>

Survey held at _____
 Des. of Damages: Frt / Rear / O/S / N/S / U/C / Rooftop or _____

The U/C / Chassis frame / Body Structure affected due to collision.

Date / Time Action / Instruction

3/4 1th part to Catherine, em not ready
11/6/18 Email preli revised to Grace

RECEIVED 11 JUN 2018

Date/Time, File Pass to?

☐ : Preli. Report
☐ : Final Report

Days Of Repair: 4

Resurvey No. of Trip: 1

Survey Fee:

Transportation:

) \$ = RS. \$

Photos:

) Other:

TOTAL

450

Report Format :

TP

Lump Sum / I.B.I. (\$) 4250

Add Fee: ☐ : Site Insp (\$)

☐ : Interview (\$)

☐ : Tech Invs (\$)

☐ : Weekend (\$)

1) 11/6 - typist



LKK Auto Consultants Pte Ltd

51 Ubi Ave 1 #01-25 Paya Ubi Industrial Park, Singapore 408933

TEL: 6256 3561 FAX: 6256 4315

Reg. No: 199607198R GST Reg. No. 19-9607198-R

Affiliated to Federation Internationale Des Experts En Automobile			
SOMPO INSURANCE SINGAPORE PL		Ref : CS/SMO18005740/Kvb	
50 RAFFLES PLACE #05-01/06 SINGAPORE LAND TOWERSINGAPORE 048623		Date : 28-03-2018	
		Code : SMO	
1. Policy Particulars :- THIRD PARTY CLAIM			
Insured Veh.	SKK 1880G	Veh. Inspected	SJZ 518T
Policy No.		Coverage (\$)	0.00
Claim No.	CMTD1801308/NSW	Excess (\$)	0.00
Assign From	GRACE TEO	Assign Date	28/03/2018
2. Vehicle Particulars & Condition			
Make & Model		c.c	0
Engine No.	HIDDEN	Year of Reg.	
Chassis No.		Colour	
Odometer	-	Steering	
Brakes		Modification	
General			
3. Conditions of Tyres			
	Size	Make	Balance
R/H Front Tyre			mm
L/H Front Tyre			mm
R/H Rear Tyre			mm
L/H Rear Tyre			mm
4. Description of Damages			
5. General Information			
Accident Date	24/03/2018	Inspection Date	28/03/2018
Survey held at	160 SIN MING DRIVE #04-03		
Repairer	PANG & TAN VEHICLE SERVICE CENTRE		
5a. Remarks			
A)THE INSPECTION WAS CONDUCTED ON A"WITHOUT PREJUDICE" BASIS. B)IN ACCORDANCE TO YOUR INSTRUCTIONS, WE HAVE NOT AUTHORISED REPAIRS.			



Auto
Consultants
Pte Ltd

Company Registration No. 199607198R

51 UBI AVE 1, #02-25 PAYA UBI INDUSTRIAL PARK, SINGAPORE 408933 TEL : (065) 62563561 FAX : (065) 62564315

Your ref: CMTD1801308/NSW

Our ref: CS/SMO18005740/Kvb

DATE: 11/6/2018

The Motor Claims Department
M/s SOMPO INSURANCE SINGAPORE PTE LTD

Dear Sir/Madam,

PRELIMINARY ADVICE OF VEHICLE NO. SJZ 518T

We thank you for your instruction on 28/3/2018

Please be informed that we had conducted the inspection of the above mentioned vehicle on 2/4/2018 at the premises of M/s PANG & TAN VEHICLE SERVICE CENTRE and have the following to report:-

Workshop Estimate Amount	: S\$18,438.80
Revised Estimate Amount	: S\$4,250.00 (LUMP SUM)
"Check" Items Amount	: S\$
Market Value	: S\$
LTA Reimbursement Value	: S\$
Nett Value	: S\$

Description of Damage:

The vehicle sustained damages at the rear portion

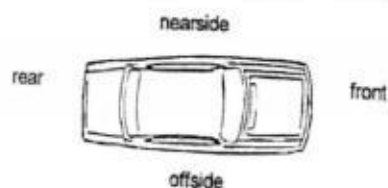

Comments/Present Status:

Damages Consistent

Yours faithfully,

KENNETH KONG
Licensed Appraiser

Veron Chen (LKKAUTO)

From: Veron Chen (LKKAUTO)
Sent: Monday, 11 June 2018 10:19 AM
To: 'Teo, Grace'
Cc: 'Ngo, Sau Wei Shawn'; SUR
Subject: RE: CMTD1801308/NSW - PRI/ SKK1880G & SJZ518T on 24/3/2018 along Ang Mo Kio Avenue 1 Towards Thomson Road (Oref: LCH.ry/SMPT-80269.18)
Attachments: SJZ 518T PRELI ADVISED.pdf

Dear Grace,

Enclosed preliminary revised of vehicle SJZ 518T
Date of survey: 2/4/2018
Number of days:4 days

Best Regards,

Veron Chen | Case Handler

LKK Auto Consultants Pte Ltd

Phone: 6256-3561 | email :sur@lkkauto.com | fax: 6256-4315

Blk 51, Paya Ubi Industrial Park, Ubi Avenue 1, #02-25 | S(408933)

From: Veron Chen (LKKAUTO)
Sent: Tuesday, 3 April 2018 2:02 PM
To: 'Teo, Grace' <grace.teo@sompo.com.sg>
Cc: 'Ngo, Sau Wei Shawn' <Shawn.Ngo@sompo.com.sg>; SUR <sur@lkkauto.com>
Subject: RE: CMTD1801308/NSW - PRI/ SKK1880G & SJZ518T on 24/3/2018 along Ang Mo Kio Avenue 1 Towards Thomson Road (Oref: LCH.ry/SMPT-80269.18)

Dear Grace,

Please be informed that we have inspected the vehicle SJZ 518T on 2/4/2018.

We are pending estimate from repairer.

Best Regards,

Veron Chen | Case Handler

LKK Auto Consultants Pte Ltd

Phone: 6256-3561 | email :sur@lkkauto.com | fax: 6256-4315

Blk 51, Paya Ubi Industrial Park, Ubi Avenue 1, #02-25 | S(408933)

From: Admin-D (LKKAUTO)
Sent: Wednesday, 28 March 2018 1:25 PM
To: 'Teo, Grace' <grace.teo@sompo.com.sg>; assignments <assignments@lkkauto.com>
Cc: 'Ngo, Sau Wei Shawn' <Shawn.Ngo@sompo.com.sg>; SUR <sur@lkkauto.com>

Subject: RE: CMTD1801308/NSW - PRI/ SKK1880G & SJZ518T on 24/3/2018 along Ang Mo Kio Avenue 1 Towards Thomson Road (Oref: LCH.ry/SMPT-80269.18)

Dear Grace,

Thank you for the assignment.

Please be informed that vehicle currently not in the workshop, repairer will arrange.

Best Regards,

Catherine Chong | Admin

LKK Auto Consultants Pte Ltd

Phone: 6741-8434 | email: assignments@lkkauto.com | fax: 6256-4315

Blk 51, Paya Ubi Industrial Park, Ubi Avenue 1, #02-25 | S(408933)

From: Teo, Grace [<mailto:grace.teo@sompo.com.sg>]

Sent: Wednesday, 28 March, 2018 1:01 PM

To: admin-d@lkkauto.com; assignments@lkkauto.com

Cc: Cheonghoh Law <mail@cheonghoh.sg>; Ngo, Sau Wei Shawn <Shawn.Ngo@sompo.com.sg>

Subject: CMTD1801308/NSW - PRI/ SKK1880G & SJZ518T on 24/3/2018 along Ang Mo Kio Avenue 1 Towards Thomson Road (Oref: LCH.ry/SMPT-80269.18)

Our Reference: CMTD1801308/NSW

Dear LKK AUTO/ Kenneth,

Please make arrangement to conduct the survey for SJZ518T.

Please be informed that Shawn Ngo the handler of this case.

Best Regards

Grace Teo

Claims Division

D: 6329 5170 | T: 6461 6555 | F: 6221 3147



Innovation for Wellbeing

SOMPO

A Century of Trust

Sompo Insurance Singapore Pte. Ltd.

50 Raffles Place, #05-01/06 Singapore Land Tower, Singapore 048623

Website: www.sompo.com.sg | **Facebook:** www.facebook.com/SompoSG

Disclaimer: This e-mail, including attachments, is intended for the person(s) or company named and may contain confidential and/or legally privileged information. Unauthorised disclosure, copying or use of this information may be unlawful and is prohibited. If you are not the intended recipient, please delete this message.

Privacy Policy Notice: Sompo Insurance Singapore Pte. Ltd. may collect, use and disclose your personal data for the purposes stated in our Privacy Policy. This may include disclosure to holding and associated companies, credit bureau, parties to whom disclosure is permitted/required by laws, our third party service providers and agents (acting on our behalf). Please click [here](#) for our Privacy Policy

From: Cheonghoh Law [mailto:mail@cheonghoh.sg]

Sent: Wednesday, March 28, 2018 12:27 PM

To: Teo, Grace

Cc: Ngo, Sau Wei Shawn

Subject: Re: CMTD1801308/NSW - PRI/ SKK1880G & SJZ518T on 24/3/2018 along Ang Mo Kio Avenue 1 Towards Thomson Road (Oref: LCH.ry/SMPT-80269.18)

Dear Grace,

We refer to the above matter and to your email of even date.

Our client hereby nominate Kenneth Kong from LKK Auto Consultants Pte Ltd to conduct the pre-repair survey of the damages to our client's vehicle arising out of the above mentioned accident.

Kindly contact Mr Pang / Ms Michelle at 6255 5711 / 97318588 of Pang & Tan Vehicle Centre, 160 Sin Ming Drive #04-03 Sin Ming AutoCity Singapore 575722 for the said arrangement.

Thanks & regards,

Rayline

CHEONGHOH LAW CORPORATION

Blk 53 Chin Swee Road #03-05 Singapore 160053

T: 6337 8700 | F: 6337 3700 | E: mail@cheonghoh.sg

On 28 Mar 2018, at 11:27 AM, Teo, Grace <grace.teo@sompo.com.sg> wrote:

Our Reference: CMTD1801308/NSW

Your Reference: LCH.ry/SMPT-80269.18

Without Prejudice

Date: 28th March 2018

Attention:

M/S CHEONGHOH LAW CORPORATION

Dear Rayline,

ACCIDENT INVOLVING SKK1880G & SJZ518T ON 24.03.18

We refer to your Notice of Accident dated 28/03/2018.

Please be informed that Shawn Ngo the handler of this case.

We intend to conduct a pre-repair survey of the damage to your client's/your customer's vehicle jointly with your client/your motor workshop. We propose to use one of the motor surveyors named in the attached list to conduct the joint pre-repair survey as a single joint expert.

Pre-Repair Survey

	Motor Surveyor	Surveyor	Selection (Indicate as tick)
1	Raleigh Services	Andrew Ow Yong	
		Vincent Ng	
2	LKK Auto Consultants	Kenneth Kong (North area)	
		Marcus Chua (East area)	
		Mohd Rasul (West area)	
		Mohd Taufikh (West area)	
3	Priority Services	Jimmy Lee	
		Lawrence Ng	
		Jeffery Ong	
4	JP Knights Adjusters & Surveyors	Jason Lek	
5	In House surveyor	Teo See Ling	

Please let us know within **two (2) working days** whether you agree to the appointment of any of these motor surveyors as a single joint expert. You may select up to two of the listed motor surveyors. We will bear the cost of the pre-repair survey carried out by the single joint expert.

Best Regards

Grace Teo

Claims Division

D: 6329 5170 | T: 6461 6555 | F: 6221 3147

<image001.jpg>

Sompo Insurance Singapore Pte. Ltd.

50 Raffles Place, #05-01/06 Singapore Land Tower, Singapore 048623

Website: www.sompo.com.sg | **Facebook:** www.facebook.com/SompoSG

Disclaimer: This e-mail, including attachments, is intended for the person(s) or company named and may contain confidential and/or legally privileged information. Unauthorised disclosure, copying or use of this information may be unlawful and is prohibited. If you are not the intended recipient, please delete this message.

Privacy Policy Notice: Sompo Insurance Singapore Pte. Ltd. may collect, use and disclose your personal data for the purposes stated in our Privacy Policy. This may include disclosure to holding and associated companies, credit bureau, parties to whom disclosure is permitted/required by laws, our third party service providers and agents (acting on our behalf). Please click [here](#) for our Privacy Policy

From: Cheonghoh Law [<mailto:mail@cheonghoh.sg>]

Sent: Wednesday, March 28, 2018 10:37 AM

To: Claims - Motor Survey

Subject: Notice of Accident for traffic accident involving SJZ 518 T and SKK 1880 G (your vehicle) on 24/3/2018 along Ang Mo Kio Avenue 1 Towards Thomson Road (Oref: LCH.ry/SMPT-80269.18)

Dear Sir,

We enclose herewith our Notice of Accident for your attention and reply.

Thanks & regards,

Rayline

CHEONGHOH LAW CORPORATION

Blk 53 Chin Swee Road #03-05 Singapore 160053

T: 6337 8700 | F: 6337 3700 | E: mail@cheonghoh.sg

Veron Chen (LKKAUTO)

From: Veron Chen (LKKAUTO)
Sent: Tuesday, 3 April 2018 2:02 PM
To: 'Teo, Grace'
Cc: 'Ngo, Sau Wei Shawn'; SUR
Subject: RE: CMTD1801308/NSW - PRI/ SKK1880G & SJZ518T on 24/3/2018 along Ang Mo Kio Avenue 1 Towards Thomson Road (Oref: LCH.ry/SMPT-80269.18)

Dear Grace,

Please be informed that we have inspected the vehicle SJZ 518T on 2/4/2018.

We are pending estimate from repairer.

Best Regards,

Veron Chen | Case Handler

LKK Auto Consultants Pte Ltd

Phone: 6256-3561 | email :sur@lkkauto.com | fax: 6256-4315

Blk 51, Paya Ubi Industrial Park, Ubi Avenue 1, #02-25 | S(408933)

From: Admin-D (LKKAUTO)
Sent: Wednesday, 28 March 2018 1:25 PM
To: 'Teo, Grace' <grace.teo@sompo.com.sg>; assignments <assignments@lkkauto.com>
Cc: 'Ngo, Sau Wei Shawn' <Shawn.Ngo@sompo.com.sg>; SUR <sur@lkkauto.com>
Subject: RE: CMTD1801308/NSW - PRI/ SKK1880G & SJZ518T on 24/3/2018 along Ang Mo Kio Avenue 1 Towards Thomson Road (Oref: LCH.ry/SMPT-80269.18)

Dear Grace,

Thank you for the assignment.

Please be informed that vehicle currently not in the workshop, repairer will arrange.

Best Regards,

Catherine Chong | Admin

LKK Auto Consultants Pte Ltd

Phone: 6741-8434 | email: assignments@lkkauto.com | fax: 6256-4315

Blk 51, Paya Ubi Industrial Park, Ubi Avenue 1, #02-25 | S(408933)

From: Teo, Grace [<mailto:grace.teo@sompo.com.sg>]
Sent: Wednesday, 28 March, 2018 1:01 PM
To: admin-d@lkkauto.com; assignments@lkkauto.com
Cc: Cheonghoh Law <mail@cheonghoh.sg>; Ngo, Sau Wei Shawn <Shawn.Ngo@sompo.com.sg>
Subject: CMTD1801308/NSW - PRI/ SKK1880G & SJZ518T on 24/3/2018 along Ang Mo Kio Avenue 1 Towards Thomson Road (Oref: LCH.ry/SMPT-80269.18)

Our Reference: CMTD1801308/NSW

Dear LKK AUTO/ Kenneth,

Please make arrangement to conduct the survey for SJZ518T.

Please be informed that Shawn Ngo the handler of this case.

Best Regards

Grace Teo

Claims Division

D: 6329 5170 | T: 6461 6555 | F: 6221 3147



Innovation for Wellbeing

SOMPO

A Century of Trust

Sompo Insurance Singapore Pte. Ltd.

50 Raffles Place, #05-01/06 Singapore Land Tower, Singapore 048623

Website: www.sompo.com.sg | **Facebook:** www.facebook.com/SompoSG

Disclaimer: This e-mail, including attachments, is intended for the person(s) or company named and may contain confidential and/or legally privileged information. Unauthorised disclosure, copying or use of this information may be unlawful and is prohibited. If you are not the intended recipient, please delete this message.

Privacy Policy Notice: Sompo Insurance Singapore Pte. Ltd. may collect, use and disclose your personal data for the purposes stated in our Privacy Policy. This may include disclosure to holding and associated companies, credit bureau, parties to whom disclosure is permitted/required by laws, our third party service providers and agents (acting on our behalf). Please click [here](#) for our Privacy Policy

From: Cheonghoh Law [<mailto:mail@cheonghoh.sg>]

Sent: Wednesday, March 28, 2018 12:27 PM

To: Teo, Grace

Cc: Ngo, Sau Wei Shawn

Subject: Re: CMTD1801308/NSW - PRI/ SKK1880G & SJZ518T on 24/3/2018 along Ang Mo Kio Avenue 1 Towards Thomson Road (Oref: LCH.ry/SMPT-80269.18)

Dear Grace,

We refer to the above matter and to your email of even date.

Our client hereby nominate Kenneth Kong from LKK Auto Consultants Pte Ltd to conduct the pre-repair survey of the damages to our client's vehicle arising out of the above mentioned accident.

Kindly contact Mr Pang / Ms Michelle at 6255 5711 / 97318588 of Pang & Tan Vehicle Centre, 160 Sin Ming Drive #04-03 Sin Ming AutoCity Singapore 575722 for the said arrangement.

Thanks & regards,

Rayline

CHEONGHOH LAW CORPORATION

Blk 53 Chin Swee Road #03-05 Singapore 160053

T: 6337 8700 | F: 6337 3700 | E: mail@cheonghoh.sg

On 28 Mar 2018, at 11:27 AM, Teo, Grace <grace.teo@sompo.com.sg> wrote:

Our Reference: CMTD1801308/NSW

Your Reference: LCH.ry/SMPT-80269.18

Without Prejudice

Date: 28th March 2018

Attention:

M/S CHEONGHOH LAW CORPORATION

Dear Rayline,

ACCIDENT INVOLVING SKK1880G & SJZ518T ON 24.03.18

We refer to your Notice of Accident dated 28/03/2018.

Please be informed that Shawn Ngo the handler of this case.

We intend to conduct a pre-repair survey of the damage to your client's/your customer's vehicle jointly with your client/your motor workshop. We propose to use one of the motor surveyors named in the attached list to conduct the joint pre-repair survey as a single joint expert.

Pre-Repair Survey

	Motor Surveyor	Surveyor	Selection (Indicate as tick)
1	Raleigh Services	Andrew Ow Yong	
		Vincent Ng	
2	LKK Auto Consultants	Kenneth Kong (North area)	
		Marcus Chua (East area)	
		Mohd Rasul (West area)	
		Mohd Taufikh (West area)	
3	Priority Services	Jimmy Lee	
		Lawrence Ng	
		Jeffery Ong	
4	JP Knights Adjusters & Surveyors	Jason Lek	
5	In House surveyor	Teo See Ling	

Please let us know within **two (2) working days** whether you agree to the appointment of any of these motor surveyors as a single joint expert. You may select up to two of the listed motor surveyors. We will bear the cost of the pre-repair survey carried out by the single joint expert.

Best Regards

Grace Teo

Claims Division

D: 6329 5170 | T: 6461 6555 | F: 6221 3147

<image001.jpg>

Sompo Insurance Singapore Pte. Ltd.
50 Raffles Place, #05-01/06 Singapore Land Tower, Singapore 048623
Website: www.sompo.com.sg | **Facebook:** www.facebook.com/SompoSG

Disclaimer: This e-mail, including attachments, is intended for the person(s) or company named and may contain confidential and/or legally privileged information. Unauthorised disclosure, copying or use of this information may be unlawful and is prohibited. If you are not the intended recipient, please delete this message.

Privacy Policy Notice: Sompo Insurance Singapore Pte. Ltd. may collect, use and disclose your personal data for the purposes stated in our Privacy Policy. This may include disclosure to holding and associated companies, credit bureau, parties to whom disclosure is permitted/required by laws, our third party service providers and agents (acting on our behalf). Please click [here](#) for our Privacy Policy

From: Cheonghoh Law [<mailto:mail@cheonghoh.sg>]

Sent: Wednesday, March 28, 2018 10:37 AM

To: Claims - Motor Survey

Subject: Notice of Accident for traffic accident involving SJZ 518 T and SKK 1880 G (your vehicle) on 24/3/2018 along Ang Mo Kio Avenue 1 Towards Thomson Road (Oref: LCH.ry/SMPT-80269.18)

Dear Sir,

We enclose herewith our Notice of Accident for your attention and reply.

Thanks & regards,

Rayline

CHEONGHOH LAW CORPORATION

Blk 53 Chin Swee Road #03-05 Singapore 160053

T: 6337 8700 | F: 6337 3700 | E: mail@cheonghoh.sg

Catherine Chong (LKK Auto)

From: Teo, Grace <grace.teo@sompo.com.sg>
Sent: Wednesday, 28 March, 2018 1:01 PM
To: admin-d@lkkauto.com; assignments@lkkauto.com
Cc: Cheonghoh Law; Ngo, Sau Wei Shawn
Subject: CMTD1801308/NSW - PRI/ SKK1880G & SJZ518T on 24/3/2018 along Ang Mo Kio Avenue 1 Towards Thomson Road (Oref: LCH.ry/SMPT-80269.18)
Attachments: 80269NOA.PDF; GIAreport-1.pdf

Our Reference: CMTD1801308/NSW

Dear LKK AUTO/ Kenneth,

Please make arrangement to conduct the survey for SJZ518T.

Please be informed that Shawn Ngo the handler of this case.

Best Regards

Grace Teo

Claims Division

D: 6329 5170 | T: 6461 6555 | F: 6221 3147



Innovation for Wellbeing

SOMPO

A Century of Trust

Sompo Insurance Singapore Pte. Ltd.

50 Raffles Place, #05-01/06 Singapore Land Tower, Singapore 048623

Website: www.sompo.com.sg | **Facebook:** www.facebook.com/SompoSG

Disclaimer: This e-mail, including attachments, is intended for the person(s) or company named and may contain confidential and/or legally privileged information. Unauthorised disclosure, copying or use of this information may be unlawful and is prohibited. If you are not the intended recipient, please delete this message.

Privacy Policy Notice: Sompo Insurance Singapore Pte. Ltd. may collect, use and disclose your personal data for the purposes stated in our Privacy Policy. This may include disclosure to holding and associated companies, credit bureau, parties to whom disclosure is permitted/required by laws, our third party service providers and agents (acting on our behalf). Please click [here](#) for our Privacy Policy

From: Cheonghoh Law [mailto:mail@cheonghoh.sg]

Sent: Wednesday, March 28, 2018 12:27 PM

To: Teo, Grace

Cc: Ngo, Sau Wei Shawn

Subject: Re: CMTD1801308/NSW - PRI/ SKK1880G & SJZ518T on 24/3/2018 along Ang Mo Kio Avenue 1 Towards Thomson Road (Oref: LCH.ry/SMPT-80269.18)

Dear Grace,

We refer to the above matter and to your email of even date.

Our client hereby nominate Kenneth Kong from LKK Auto Consultants Pte Ltd to conduct the pre-repair survey of the damages to our client's vehicle arising out of the above mentioned accident.

Kindly contact Mr Pang / Ms Michelle at 6255 5711 / 97318588 of Pang & Tan Vehicle Centre, 160 Sin Ming Drive #04-03 Sin Ming AutoCity Singapore 575722 for the said arrangement.

Thanks & regards,

Rayline

CHEONGHOH LAW CORPORATION

Blk 53 Chin Swee Road #03-05 Singapore 160053

T: 6337 8700 | F: 6337 3700 | E: mail@cheonghoh.sg

On 28 Mar 2018, at 11:27 AM, Teo, Grace <grace.teo@sompo.com.sg> wrote:

Our Reference: CMTD1801308/NSW

Your Reference: LCH.ry/SMPT-80269.18

Without Prejudice

Date: 28th March 2018

Attention:

M/S CHEONGHOH LAW CORPORATION

Dear Rayline,

ACCIDENT INVOLVING SKK1880G & SJZ518T ON 24.03.18

We refer to your Notice of Accident dated 28/03/2018.

Please be informed that Shawn Ngo the handler of this case.

We intend to conduct a pre-repair survey of the damage to your client's/your customer's vehicle jointly with your client/your motor workshop. We propose to use one of the motor surveyors named in the attached list to conduct the joint pre-repair survey as a single joint expert.

Pre-Repair Survey

	Motor Surveyor	Surveyor	Selection (Indicate as tick)
1	Raleigh Services	Andrew Ow Yong	
		Vincent Ng	
2	LKK Auto Consultants	Kenneth Kong (North area)	
		Marcus Chua (East area)	
		Mohd Rasul (West area)	

		Mohd Taufikh (West area)	
3	Priority Services	Jimmy Lee	
		Lawrence Ng	
		Jeffery Ong	
4	JP Knights Adjusters & Surveyors	Jason Lek	
5	In House surveyor	Teo See Ling	

Please let us know within **two (2) working days** whether you agree to the appointment of any of these motor surveyors as a single joint expert. You may select up to two of the listed motor surveyors. We will bear the cost of the pre-repair survey carried out by the single joint expert.

Best Regards

Grace Teo

Claims Division

D: 6329 5170 | T: 6461 6555 | F: 6221 3147

<image001.jpg>

Sompo Insurance Singapore Pte. Ltd.

50 Raffles Place, #05-01/06 Singapore Land Tower, Singapore 048623

Website: www.sompo.com.sg | **Facebook:** www.facebook.com/SompoSG

Disclaimer: This e-mail, including attachments, is intended for the person(s) or company named and may contain confidential and/or legally privileged information. Unauthorised disclosure, copying or use of this information may be unlawful and is prohibited. If you are not the intended recipient, please delete this message.

Privacy Policy Notice: Sompo Insurance Singapore Pte. Ltd. may collect, use and disclose your personal data for the purposes stated in our Privacy Policy. This may include disclosure to holding and associated companies, credit bureau, parties to whom disclosure is permitted/required by laws, our third party service providers and agents (acting on our behalf). Please click [here](#) for our Privacy Policy

From: Cheonghoh Law [<mailto:mail@cheonghoh.sg>]

Sent: Wednesday, March 28, 2018 10:37 AM

To: Claims - Motor Survey

Subject: Notice of Accident for traffic accident involving SJZ 518 T and SKK 1880 G (your vehicle) on 24/3/2018 along Ang Mo Kio Avenue 1 Towards Thomson Road (Oref: LCH.ry/SMPT-80269.18)

Dear Sir,

We enclose herewith our Notice of Accident for your attention and reply.

Thanks & regards,
Rayline

CHEONGHOH LAW CORPORATION

Blk 53 Chin Swee Road #03-05 Singapore 160053

T: 6337 8700 | F: 6337 3700 | E: mail@cheonghoh.sg

SINGAPORE ACCIDENT STATEMENT

IMPORTANT NOTICE

1. Please report correctly the details of the accident to speed up the claims process.
2. This Form must be completed by the Policyholder and/or the Authorised Driver.
3. Information provided must be as truthful and accurate as possible. Any wilful misrepresentation or withholding of material facts may allow insurance companies to repudiate policy ability.
4. The issue and acceptance of this Form by insurance companies is not an admission of policy liability on the part of the insurance companies.
5. Any false reporting may be referred to the Police for investigation.
6. This report will be forwarded by the insurers of the GIA Records Management Centre established by the General Insurance Association of Singapore (GIA) for archiving and that copies of this report will, for a fee, be made available upon application by interested parties.
7. By the lodgement of this report to the insurers, you hereby consent to the archiving of this report at the centre and to copies of the report being made available aforesaid.

ACCIDENT STATEMENT

Date Of Report	26/03/2018 11:03
Date Of Accident	24/03/2018 09:05
Exact Location Of Accident	ALONG ANG MO KIO AVE 1 TOWARDS THOMSON ROAD
Country/State of Loss	SINGAPORE

DETAILS OF OWN VEHICLE

Vehicle Registration Number	SJZ518T
Insured/Policyholder	
Name Of Registered Owner	QUEK MUI KUEN
NRIC No	S7206429A
Email Address	NOEMAIL
Mobile Phone No	(LOCAL) +65-96818845
Alternative Phone No	OFFICE-96818845
Vehicle Particulars	
Manufacturer	MERCEDES-BENZ
Model	ML350-3.5 (A)
Exact Purpose for which vehicle was being used at time of accident	
Are you claiming under your own insurance policy for repair to your vehicle?	NO
If No, Please state action to be taken	THIRD PARTY
Vehicle Category	PRIVATE CAR
Insurance Company	
Name of Insurance Company	AXA INSURANCE PTE LTD
Type Of Coverage	COMPREHENSIVE
Fleet Policy	NO
Policy Number	GA110649
Cover Note Number	
Driver	
Name of Driver	TAN CHOON SIANG
NRIC No	S7124617E
Date Of Birth	13/07/1971
Occupation	INDOOR
Date Of Driving Pass	20/07/2006
Driving Experience	11 YEARS AND 8 MONTHS
Gender	MALE
Mobile Number	(LOCAL) +65-91083633
Fax Number	
Contact Number	
Email Address	DESLIETAN@JDBDESIGNANDBUILD.COM

Address BLK 485 ADMIRALTY LINK
#15-87
Postcode 750485
Was driver an employee of the Insured's Company NO
If No, Relationship of the Driver with the Insured SPOUSE
Vehicle Registration Number of Driver's Own Vehicle -
Vehicle -
Insurance Company of Driver's Own Vehicle -

General Information of the Accident

Type Of Accident COLLISION - HEAD TO REAR
Weather Conditions CLEAR
Road Surface DRY

Other Information

Was any foreign vehicle involved in this accident? NO
Number of vehicles involved in the accident
Was any body injured in the Accident? YES
Was any injured conveyed to hospital by ambulance? NO
Was any other material or property damaged? YES
I have been approached by unknown person(s) soliciting/offering accident claims assistance. NO
Number of Passengers (Including Driver) 2
Passenger 1 NAME: : TAN KER XIN
GENDER: : FEMALE

Details of Police Action

Was the accident reported to the police? YES
If Yes, Please state which Police Station
Police Station Name CLEMENTI NEIGHBOURHOOD POLICE CENTRE
Police Station Address ROAD: NO. 20 CLEMENTI AVENUE 5, POSTCODE: 129858, COUNTRY: SINGAPORE
Police Station Contact TEL NO: 1800-8729999 - FAX NO: 67748639
Was notice of intended Prosecution given? NO
If Yes, against whom?

Circumstances of Accident

PLEASE REFER TO SKETCH PLAN.

Attachment(s)

Are accident photos available for attachment? YES
Was there any video captured by Car Camera? NO
Was there any audio recorded? NO

DETAILS OF OTHER VEHICLE PROPERTY 1

Vehicle Registration Number SKK1880G
Vehicle Make/Model/Colour TOYOTA WISH
Details Of Properties
Vehicle Category PRIVATE CAR
Name of Driver SEAH LIM JIN VICTOR
NRIC/Passport Number S1612696I
Contact Number 90038182
Address

Postcode

Insurance Company Name

Nature Of Damage

No. Of Passenger (Including Driver)

DETAILS OF INJURED PERSON 1

Name

TAN KER XIN

Approximate Age

Injuries Sustain

Injured person in which vehicle?

Were seat belts worn?

Was this injured conveyed to hospital by ambulance?

Address

Postcode

NAUSEA AND BACK PAIN - PASSENGER

SJZ518T

YES

NO

SKETCH PLAN

IMPORTANT NOTICE

1. Please report correctly the details of the accident to speed up the claims process.
2. This Form must be completed by the Policyholder and/or the Authorised Driver.
3. Information provided must be as truthful and accurate as possible. Any wilful misrepresentation or withholding of material facts may allow insurance companies to repudiate policy liability.
4. The issue and acceptance of this Form by insurance companies is not an admission of policy liability on the part of the insurance companies.
5. Any false reporting may be referred to the Police for investigation.
6. The report will be forwarded by the insurers of the GIA Records Management Centre established by the General Insurance Association of Singapore (GIA) for archiving and that copies of this report will for a fee be made available upon application by interested parties.
7. By the lodgment of this report to the insurers, you hereby consent to the archiving of this report at the centre and to copies of the report being made available aforesaid.
8. **Consent under the Personal Data Protection Act (PDPA)**

I understand, acknowledge, agree and consent that:

- (a) My insurer, my workshop and the General Insurance Association of Singapore ("GIA") may/are permitted to collect, use, disclose and/or process my personal data/personal information set out in this [form] and any other personal information provided by me or possessed by my insurer (collectively the "Personal Information") and disclose and transfer such Personal Information to all insurer(s) who have insured vehicle(s) involved in this accident (all insurer(s) who have insured vehicle(s) involved in this accident shall be collectively referred to as the "Insurers"), the Insurers' lawyers/law firms, the Monetary Authority of Singapore and any relevant government agency/authority (such as the police), for the purpose(s) of:
 - (i) processing, handling and/or dealing with my claims including the settlement of the claims and any necessary investigations relating to the claims;
 - (ii) investigating the accident and/or my claims;
 - (iii) carrying out and/or dealing with my instructions or responding to any enquiries by me;
 - (iv) administering my claims (including the mailing of correspondence, statements, invoices, reports or notices to me, which could involve disclosure of certain personal data about me to bring about delivery of the same as well as on the external cover of envelopes/mail packages); and/or
 - (v) complying with applicable law in administering, processing, handling and/or dealing with my claims (collectively the "Purposes")
- (b) all insurer(s) who have insured vehicle(s) involved in this accident and the Insurers' lawyers/law firms, may/are permitted to collect, use, disclose and/or process my Personal Information for one or more of the above Purposes; and
- (c) my Personal Information may/can be disclosed by any of the Insurers and/or GIA to their third party service providers or agents (including their lawyers/law firms), which may be sited outside of Singapore, for one or more of the above Purposes.
- (d) my Personal Information will also be collected and used to compile claims history for the purpose of fraud detection, investigation and management in present and all future claims.
- (e) the information so collected under (d) above may be shared / disclosed:
 - (i) to all insurers and/or any other third parties that assist in evaluating, investigating, controlling or managing fraud, regulators, law enforcement and government agencies as reasonably required for the purposes stated, or
 - (ii) for complying with requirements under any regulations, laws or court orders.

Policyholder's Signature
Date & Time:

Driver's Signature
(If driver is not the policyholder)
Date & Time:

Reporting Centre Personnel's Signature
Name:
NRIC/FIN No.:



SKETCH PLAN

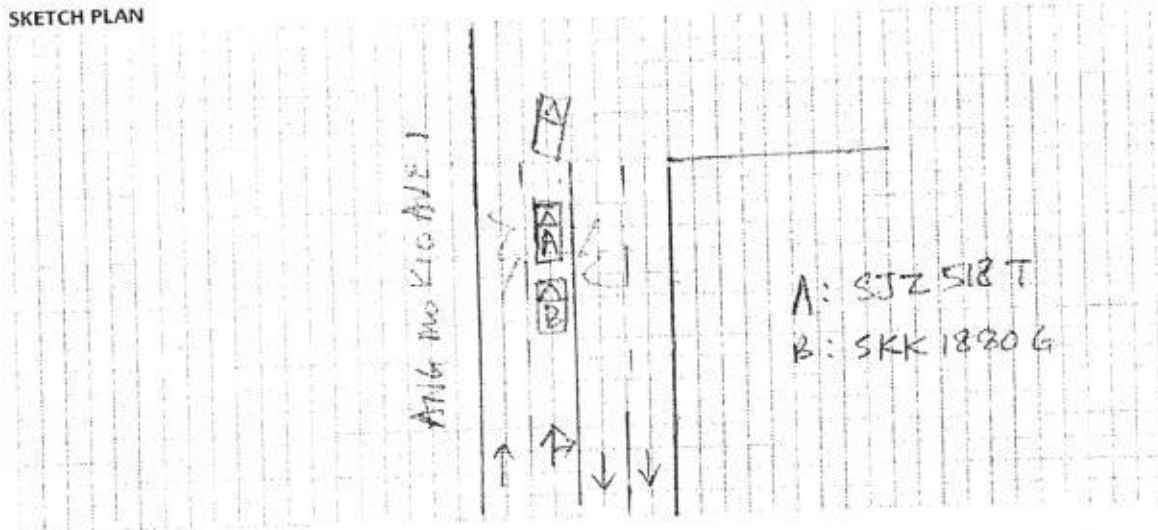

DESCRIBE CIRCUMSTANCES OF THE ACCIDENT

PLEASE REFER TO POLICE REPORT T/20180324/2127.

REPAIR OTHER WORKSHOP.

DECLARATION

I/We declare the foregoing particulars are true in every respect.

Policyholder's Signature
Date & Time:
Company Chop (if applicable)

Driver's Signature
(If driver is not the policyholder)
Date & Time:

Reporting Centre Personnel's Signature
Name:
NRIC/FIN No.:





**SINGAPORE
POLICE FORCE**



T/20180324/2127

1 of 3

Police Station Of Origin:

Clementi N.P.C

20 Clementi Avenue 5 SINGAPORE 129858

Tel No: 1800-8729999

Report No. T/20180324/2127

REPORT OF A TRAFFIC ACCIDENT

Date/Time Report Made: 24/03/2018 19:03		Vide Report No.:		Station Diary No.: 164	
Informant's Particulars					
Name of Informant: TAN CHOON SIANG			Address: APT BLK 485 ADMIRALTY LINK #15-87 SINGAPORE 750485		
ID Type / ID No.: NRIC NO / S7124617E			Contact No.:		Mobile: 91083633
Nationality: SINGAPORE CITIZEN			Email:		
Sex: Male	Age: 46	Date of Birth: 13/07/1971	Type of Informant: Driver		
Race: Chinese			Language: English	Institution / School Name:	
Occupation: PROJECT MANAGER			Driving Licence Information: Class:		Date of Expiry:

General Information of the Accident

Type of Accident:	Injury Others	Drink Drive: No	Date/Time of Accident: 24/03/2018 09:05	Type of Location: Straight Road
Location: Along Road 1 ANG MO KIO AVENUE 1				
Towards Thomson Area				
Weather: Clear		Road Surface: Dry	Road Speed Limit:	
Traffic Flow: One Way		Traffic Control: Not Controlled	Traffic Volume: Light	
Type of Collision: Between Moving Vehicles - Head To Rear			Anyone conveyed by ambulance: No	

Details of Vehicle Involved

Vehicle No.	Type	Make	Model	Color	Condition	No of Passenger
SJZ518T	Car	MERCEDES BENZ	ML350A	Black	Slightly Damaged	1
SKK1880G	Car	TOYOTA	WISH	Silver	Slightly Damaged	0



**SINGAPORE
POLICE FORCE**



T/20180324/2127

2 of 3

Report No. T/20180324/2127

Police Station Of Origin:

Clementi N.P.C

20 Clementi Avenue 5 SINGAPORE 129858

Tel No: 1800-8729999

CONTINUATION OF REPORT

Brief Details.

On the above mentioned date, time and location, I was driving my car bearing the said registration plate number heading towards Targore Lane. My car came to complete stop behind one car as the other car was about to make a right turn. As I was unable to move forward, I waited for the chance to move off.

Suddenly, I felt a bump coming from the back of my car. I then got down of my car to make a check. At the point of time, no one was injured however my passenger later went to seek medical assistance and was given 5 days MC. This is the first time such incident happened to me and there is no in car camera installed in my car.



**SINGAPORE
POLICE FORCE**



T/20180324/2127

3 of 3

Report No. T/20180324/2127

Police Station Of Origin:
Clementi N.P.C
20 Clementi Avenue 5 SINGAPORE 129858
Tel No: 1800-8729999

CONTINUATION OF REPORT

Sketch Plan

Informant is not able to provide sketch plan

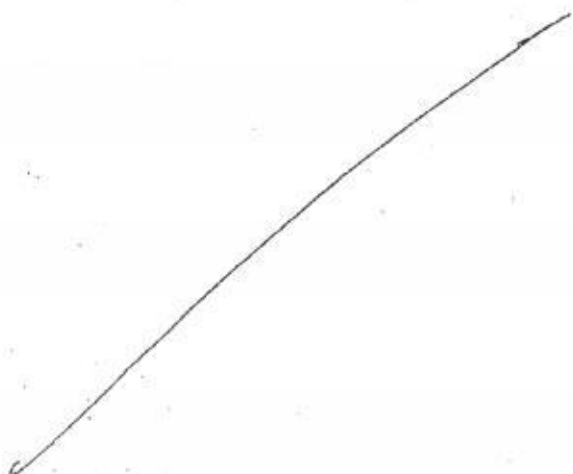

IMPORTANT: Please attach a copy of your vehicle's Insurance Certificate to this report. If you don't have the certificate with you now, please fax a copy to 65474885 stating the report number as reference.

Signature Of Officer Recording The Report:
D /
Staff Sgt CLEMENT CHEE WEI JUN

Signature Of Interpreter:
Not applicable

Officer In Charge Of Case:
TP / AEIT /
SSI 2 YEO GEAK ENG CECILIA
Contact No.: 65476404

Signature Of Informant:

Date/Time:
24/03/2018 19:03

Classification Of Case:

Authentication Stamp



SINGAPORE
POLICE FORCE

SN 37

SIGNATURE

KV

Not Authorized
 11 Lm @ 425d
 Resurvey After Paint
 4 days

PANG & TAN VEHICLE

160 SIN MING DRIVE #04-03

Quotation for Accident Repair - SJZ 518 T (MERCEDES BENZ ML 350)

Date: 03/04/2017

S/N	Parts Replacement - List	QTY	Price SGD\$	
1	TAILGATE	1	R \$4,168.00	X
2	TAILGATE MERCEDES LOGO	1	re \$51.00	—
3	TAILGATE "ML" EMBLEM	1	re \$81.00	—
4	TAILGATE "350" EMBLEM	1	re \$53.00	—
5	TAILGATE "4 MATIC" EMBLEM	1	re \$82.00	—
6	REAR BUMPER	1	Bu \$1,952.00	—
7	REAR BUMPER SIDE RETAINER LH/RH	2	re \$276.00	X
8	REAR BUMPER CLIPS	10	re \$50.00	✓
9	REAR BUMPER REINFORCEMENT	1	Bu \$707.00	✓
10	REAR BUMPER PARKING SENSOR	2	shen \$784.00	LT 392
11	REAR BUMPER PARKING SENSOR HOLDER	4	re \$240.00	—
12	REAR BUMPER PARKING SENSOR BRACKET	4	re \$352.00	—
13	REAR BUMPER LOWER CHROME SKIRTING	1	re \$129.00	✓
14	REAR BUMPER TOP CHROME	1	B/H/O/S \$254.00	✓
15	REAR BUMPER INNER GARNISH (LONG)	1	re \$358.00	X
16	REAR BUMPER LOWER BRACKET LH/RH	2	re \$36.00	X
17	REAR BUMPER REFLECTOR LH/RH	2	re \$140.00	LT
18	REAR BUMPER LOWER GARNISH	1	re \$867.00	X
19	REAR BUMPER REINFORCEMENT BRACKET LH/RH	2	re \$696.00	X
20	REAR END PANEL	1	re \$1,928.00	X
21	REAR END PANEL TOP GARNISH	1	re \$465.00	X
22	REAR END PANEL TOP GARNISH CLIPS	6	re \$36.00	X
23	REAR EXHAUST OUTER CHROME LH/RH	2	re \$842.00	X
24	REAR EXHAUST MUFFLER	1	re \$1,901.00	X
25	REAR EXHAUST MUFFLER OUTER CHROME	1	re \$110.00	X
26	REAR WINDSCREEN GLASS MOULDING	1	re \$874.00	X
			\$17,432.00	
Less 10%			\$1,743.20	
Subtotal			\$15,688.80	

S/N	Parts Replacement - S/Nett	QTY	Price SGD\$	
1	REAR NUMBER PLATE	1	re \$60.00	X
2	REAR WINDSCREEN GLASS SEALANT	1	re \$80.00	X
3	REAR WINDSCREEN GLASS DAMPING SEAL	1	re \$40.00	X
Subtotal			\$180.00	
Parts Total			\$15,868.80	

S/N	Labour	Price SGD\$	
1	Check rear wiring and lighting system	\$100.00	2d
2	To remove and refix rear windscreen glass	nn \$120.00	x
4	To rust proof on affected areas	nn \$150.00	x
5	Labour to renew and panel beating affected areas	\$1,000.00	600d
6	To remove and renew reverse sensor	\$100.00	60d
7	To dismantle and renew rear exhaust muffler	nn \$100.00	x
8	To putty, spray paint and polish affected areas	\$1,000.00	700d
Labour Total		\$2,570.00	
Parts & Labour Total		\$18,438.80	

LKK Auto Consultants hence notify
the Repairer of the following:

- To resurvey before/after spray painting
- To display damaged part(s) during resurvey
- Parts prices are subject to confirmation
- Third party survey is on a "Without Prejudice" basis
- No illegal modification(s) is allowed
- Supplementary item(s) must be resurveyed and is subject to final approval from Insurance Company

Acknowledged by Repairer

Signature:

Date:



LKK Auto Consultants Pte Ltd

51 Ubi Ave 1 #01-25 Paya Ubi Industrial Park, Singapore 408933

TEL: 6256 3561 FAX: 6256 4315

Reg. No: 199607198R GST Reg. No. 19-9607198-R

Affiliated to Federation Internationale Des Experts En Automobile

SOMPO INSURANCE SINGAPORE PL

Ref : CS/SMO18005740/Kvbn2

50 RAFFLES PLACE

#05-01/06

SINGAPORE LAND TOWERS SINGAPORE 048623

Date : 19-06-2018



Code : SMO

1. Policy Particulars :- THIRD PARTY CLAIM

Insured Veh.	SKK 1880G	Veh. Inspected	SJZ 518T
Policy No.		Coverage (\$)	0.00
Claim No.	CMTD1801308/NSW	Excess (\$)	0.00
Assign From	GRACE TEO	Assign Date	28/03/2018

2. Vehicle Particulars & Condition

Make & Model	MERCEDES ML350 (A)	c.c	3498
Engine No.	HIDDEN	Year of Reg.	2009
Chassis No.	WDCBB86E69A453965	Colour	METALLIC BLACK
Odometer	152546	Steering	IN ORDER
Brakes	IN ORDER	Modification	STANDARD ALLOY RIM
General	GOOD		

3. Conditions of Tyres

	Size	Make	Balance
R/H Front Tyre	235/55 R19	PIRELLI	9 mm
L/H Front Tyre	235/55 R19	PIRELLI	9 mm
R/H Rear Tyre	235/55 R19	PIRELLI	9 mm
L/H Rear Tyre	235/55 R19	PIRELLI	9 mm

4. Description of Damages

THE VEHICLE SUSTAINED DAMAGES AT THE REAR PORTION. DAMAGES SEE DETAILS.
--

5. General Information

Accident Date	24/03/2018	Inspection Date	02/04/2018
Survey held at	BLK 160 SIN MING DRIVE #04-03		
Repairer	PANG & TAN VEHICLE SERVICE CENTRE		

5a. Remarks

A) THE INSPECTION WAS CONDUCTED ON A "WITHOUT PREJUDICE" BASIS. B) IN ACCORDANCE TO YOUR INSTRUCTIONS, WE HAVE NOT AUTHORISED REPAIRS.

5b. Estimate Days of Repair

ESTIMATED NORMAL PERIOD FOR REPAIR:	4 Working Days
-------------------------------------	----------------



LKK Auto Consultants Pte Ltd

51 Ubi Ave 1 #01-25 Paya Ubi Industrial Park, Singapore 408933

TEL: 6256 3561 FAX: 6256 4315

Reg. No: 199607198R GST Reg. No. 19-9607198-R

Page No.:1 of 2

ADJUSTMENT ON REPAIR COST FOR VEHICLE NO. SJZ 518T

Qty	Description of Parts	Condition	Estimate By Workshop (\$)	Our Adjusted (\$)
	<u>REPLACEMENT OF PARTS</u>			
1	TAILGATE	TO REPAIR SEE LABOUR	4,168.00	-
1	TAILGATE MERCEDES LOGO	NECESSARY	51.00	51.00
1	TAILGATE "ML" EMBLEM	NECESSARY	81.00	81.00
1	TAILGATE "350" EMBLEM	NECESSARY	53.00	53.00
1	TAILGATE "4 MATIC" EMBLEM	NECESSARY	82.00	82.00
1	REAR BUMPER	BUCKLED	1,952.00	1,952.00
2	REAR BUMPER SIDE RETAINER LH/RH	SERVICEABLE	276.00	-
10	REAR BUMPER CLIPS	NECESSARY	50.00	50.00
1	REAR BUMPER REINFORCEMENT	BUCKLED	707.00	707.00
4	REAR BUMPER PARKING SENSOR	SHORTED (2 PCS ONLY)	784.00	392.00
4	REAR BUMPER PARKING SENSOR HOLDER	NECESSARY	240.00	240.00
4	REAR BUMPER PARKING SENSOR BRACKET	NECESSARY	352.00	352.00
1	REAR BUMPER LOWER CHROME SKIRTING	DENTED	129.00	129.00
1	REAR BUMPER TOP CHROME	DISTORTED / BENT	254.00	254.00
1	REAR BUMPER INNER GARNISH (LONG)	SERVICEABLE	358.00	-
2	REAR BUMPER LOWER BRACKET LH/RH	TO REPAIR SEE LABOUR	36.00	-
2	REAR BUMPER REFLECTOR LH/RH	N/S MTG CRACKED	140.00	70.00
1	REAR BUMPER LOWER GARNISH	SERVICEABLE	867.00	-
2	REAR BUMPER REINFORCEMENT BRACKET LH/RH	TO REPAIR SEE LABOUR	696.00	-
1	REAR END PANEL	TO REPAIR SEE LABOUR	1,928.00	-
1	REAR END PANEL TOP GARNISH	SERVICEABLE	465.00	-
6	REAR END PANEL TOP GARNISH CLIPS	NOT NECESSARY	36.00	-
2	REAR EXHAUST OUTER CHROME LH/RH	SERVICEABLE	842.00	-
1	REAR EXHAUST MUFFLER	TO REPAIR SEE LABOUR	1,901.00	-
1	REAR EXHAUST MUFFLER OUTER CHROME	SERVICEABLE	110.00	-
1	REAR WINDSCREEN GLASS MOULDING	NOT NECESSARY	874.00	-
	LESS 10% DISCOUNT		-1,743.20	-441.30
			15,688.80	3,971.70

Report Ref No. CS/SMO18005740/Kvbn2



LKK Auto Consultants Pte Ltd

51 Ubi Ave 1 #01-25 Paya Ubi Industrial Park, Singapore 408933

TEL: 6256 3561 FAX: 6256 4315

Reg. No: 199607198R GST Reg. No. 19-9607198-R

Page No..2 of 2

Qty	Description of Parts	Condition	Estimate By Workshop (\$)	Our Adjusted (\$)
	<u>SPECIAL NETT ITEMS</u>			
1	REAR NUMBER PLATE (SN)	SERVICEABLE	60.00	-
1	REAR WINDSCREEN GLASS SEALANT (SN)	NOT NECESSARY	80.00	-
1	REAR WINDSCREEN GLASS DAMPING SEAL (SN)	NOT NECESSARY	40.00	-
			180.00	-
	<u>LABOUR</u>			
	CHECK REAR WIRING AND LIGHTING SYSTEM.		100.00	20.00
	TO REMOVE AND REFIX REAR WINDSCREEN GLASS.	NOT NECESSARY	120.00	-
	TO RUST PROOF ON AFFECTED AREAS.	NOT NECESSARY	150.00	-
	LABOUR TO RENEW AND PANEL BEATING AFFECTED AREAS.INCLUSIVE OF THE REPAIR OF TAILGATE,REAR BUMPER LOWER BRACKET LH/RH,REAR BUMPER REINFORCEMENT BRACKET LH/RH,REAR END PANEL AND REAR EXHAUST MUFFLER.		1,000.00	600.00
	TO REMOVE AND RENEW REVERSE SENSOR.		100.00	60.00
	TO DISMANTLE AND RENEW REAR EXHAUST MUFFLER.	NOT NECESSARY	100.00	-
	TO PUTTY,SPRAY PAINT AND POLISH AFFECTED AREAS.		1,000.00	700.00
			2,570.00	1,380.00
	GRAND TOTAL		18,438.80	5,351.70
	RECOMMENDED COST OF LUMP SUM REPAIRS (TO ITS PRE-ACCIDENT CONDITION)			4,250.00

Report Ref No. CS/SMO18005740/Kvbn2

KONG SENG CHEONG

Licensed Appraiser

DISCLAIMER OF LIABILITY TO THIRD PARTIES:- This Report is made solely for the use and benefit of the Client named on the front page of this Report. No liability of responsibility whatsoever, in contract or tort, is accepted to any third party who may rely on the Report wholly or in part. Any third party acting or relying on this Report, in whole or in part, does so at his or her own risk.