

## SINGAPORE ACCIDENT STATEMENT

### IMPORTANT NOTICE

1. Please report correctly the details of the accident to speed up the claims process.
2. This Form must be completed by the Policyholder and/or the Authorised Driver.
3. Information provided must be as truthful and accurate as possible. Any wilful misrepresentation or withholding of material facts may allow insurance companies to repudiate policy ability.
4. The issue and acceptance of this Form by insurance companies is not an admission of policy liability on the part of the insurance companies.
5. Any false reporting may be referred to the Police for investigation.
6. This report will be forwarded by the insurers of the GIA Records Management Centre established by the General Insurance Association of Singapore (GIA) for archiving and that copies of this report will, for a fee, be made available upon application by interested parties.
7. By the lodgement of this report to the insurers, you hereby consent to the archiving of this report at the centre and to copies of the report being made available aforesaid.

### ACCIDENT STATEMENT

Date Of Report	27/03/2018 14:14
Date Of Accident	27/03/2018 08:30
Exact Location Of Accident	UPP SERANGOON RD TO CITY
Country/State of Loss	SINGAPORE

### DETAILS OF OWN VEHICLE

Vehicle Registration Number	SKD7741Y
-----------------------------	----------

### Insured/Policyholder

Name Of Registered Owner	TEO HEE LIAN
NRIC No	S0167518D
Email Address	HLTEO31@YAHOO.COM.SG
Mobile Phone No	(LOCAL) +65-97419201
Alternative Phone No	Others-97419201

### Vehicle Particulars

Manufacturer	TOYOTA
Model	VIOS E AUTO

Exact Purpose for which vehicle was being used at time of accident

Are you claiming under your own insurance policy for repair to your vehicle?	YES
--	-----

If No, Please state action to be taken

Vehicle Category	PRIVATE CAR
------------------	-------------

### Insurance Company

Name of Insurance Company	AIG ASIA PACIFIC INSURANCE PTE. LTD.
Type Of Coverage	COMPREHENSIVE
Fleet Policy	NO
Policy Number	2100284770
Cover Note Number	

### Driver

Name of Driver	TEO HEE LIAN
NRIC No	S0167518D
Date Of Birth	18/04/1952
Occupation	INDOOR
Date Of Driving Pass	02/08/1976
Driving Experience	41 YEARS AND 7 MONTHS

Gender	FEMALE
Mobile Number	(LOCAL) +65-97419201
Fax Number	
Contact Number	OTHERS-97419201
EMail Address	HLTE031@YAHOO.COM.SG
Address	31 BORTHWICK DRIVE
Postcode	559534
Was driver an employee of the Insured's Company	NO
If No, Relationship of the Driver with the Insured	OWNER
Vehicle Registration Number of Driver's Own Vehicle	-
	-
	-
Insurance Company of Driver's Own Vehicle	-
	-
	-

#### General Information of the Accident

Type Of Accident	COLLISION - CHANGE/CROSS LANE
Weather Conditions	CLEAR
Road Surface	DRY

#### Other Information

Was any foreign vehicle involved in this accident?	NO
Number of vehicles involved in the accident	
Was any body injured in the Accident?	NO
Was any injured conveyed to hospital by ambulance?	NO
Was any other material or property damaged?	YES
I have been approached by unknown person(s) soliciting/offering accident claims assistance.	NO
Number of Passengers (Including Driver)	1

#### Details of Police Action

Was the accident reported to the police?	NO
If Yes,Please state which Police Station	
Was notice of intended Prosecution given?	NO
If Yes,against whom?	

#### Circumstances of Accident

PLEASE REFER TO ATTACHED

#### Attachment(s)

Are accident photos available for attachment?	YES
Was there any video captured by Car Camera?	YES
Was there any audio recorded?	NO

#### DETAILS OF OTHER VEHICLE PROPERTY 1

Vehicle Registration Number	GBA285R
Vehicle Make/Model/Colour	
Details Of Properties	
Vehicle Category	COMMERCIAL VEHICLE
Name of Driver	NG PUAY HENG
NRIC/Passport Number	S1432486J
Contact Number	

Address

Postcode

Insurance Company Name

Nature Of Damage

No. Of Passenger (Including Driver)

## Sketch Plan

### SKETCH PLAN

#### IMPORTANT NOTICE

1. Please report correctly the details of the accident to speed up the claims process.
2. This Form must be completed by the Policyholder and/or the Authorised Driver.
3. Information provided must be as truthful and accurate as possible. Any wilful misrepresentation or withholding of material facts may allow insurance companies to repudiate policy liability.
4. The issue and acceptance of this Form by insurance companies is not an admission of policy liability on the part of the insurance companies.
5. Any false reporting may be referred to the Police for investigation.
6. The report will be forwarded by the insurers of the GIA Records Management Centre established by the General Insurance Association of Singapore (GIA) for archiving and that copies of this report will for a fee be made available upon application by interested parties.
7. By the lodgment of this report to the insurers, you hereby consent to the archiving of this report at the centre and to copies of the report being made available aforesaid.
8. **Consent under the Personal Data Protection Act (PDPA)**

I understand, acknowledge, agree and consent that:

- (a) My insurer, my workshop and the General Insurance Association of Singapore ("GIA") may/are permitted to collect, use, disclose and/or process my personal data/personal information set out in this [form] and any other personal information provided by me or possessed by my insurer (collectively the "Personal Information") and disclose and transfer such Personal Information to all insurer(s) who have insured vehicle(s) involved in this accident (all insurer(s) who have insured vehicle(s) involved in this accident shall be collectively referred to as the "Insurers"), the Insurers' lawyers/law firms, the Monetary Authority of Singapore and any relevant government agency/authority (such as the police), for the purpose(s) of:
  - (i) processing, handling and/or dealing with my claims including the settlement of the claims and any necessary investigations relating to the claims;
  - (ii) investigating the accident and/or my claims;
  - (iii) carrying out and/or dealing with my instructions or responding to any enquiries by me;
  - (iv) administering my claims (including the mailing of correspondence, statements, invoices, reports or notices to me, which could involve disclosure of certain personal data about me to bring about delivery of the same as well as on the external cover of envelopes/mail packages); and/or
  - (v) complying with applicable law in administering, processing, handling and/or dealing with my claims.(collectively the "Purposes")
- (b) all insurer(s) who have insured vehicle(s) involved in this accident and the Insurers' lawyers/law firms, may/are permitted to collect, use, disclose and/or process my Personal Information for one or more of the above Purposes; and
- (c) my Personal Information may/can be disclosed by any of the Insurers and/or GIA to their third party service providers or agents(including their lawyers/law firms), which may be sited outside of Singapore, for one or more of the above Purposes.
- (d) my Personal Information will also be collected and used to compile claims history for the purpose of fraud detection, investigation and management in present and all future claims.
- (e) the information so collected under (d) above may be shared / disclosed:
  - (i) to all insurers and/or any other third parties that assist in evaluating, investigating, controlling or managing fraud, regulators, law enforcement and government agencies as reasonably required for the purposes stated, or
  - (ii) for complying with requirements under any regulations, laws or court orders.



Policyholder's Signature  
Date & Time:

Driver's Signature  
(If driver is not the policyholder)  
Date & Time:



Reporting Centre Personnel's Signature  
Name:  
NRIC/FIN No.:

# SKETCH PLAN

TO TOWARDS CITY

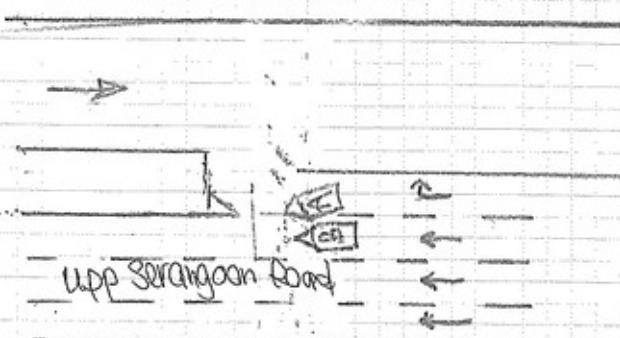

A : SKD7741Y

B : GBA285R

## DESCRIBE CIRCUMSTANCES OF THE ACCIDENT

I was on Upper Serangoon Road towards the city. I wanted to turn right into Potong Pasir Ave 1, but got into the right lane too early, into a lane turning right ~~late~~ after ~~the~~ Woodleigh Park.

So I tried to go straight (without moving into the middle lane), but Pickup GBA285R on my left overtook me and scraped the ~~right~~ left front of my car.

## DECLARATION

I/We declare the foregoing particulars are true in every respect.

Policyholder's Signature  
Date & Time:

Driver's Signature  
(If driver is not the policyholder)  
Date & Time:

Reporting Centre Personnel's Signature  
Name:  
NRIC/FIN No.:



# CERTIFICATE OF INSURANCE

## AUTOPLUS PRIVATE VEHICLE

Name of Policyholder : Teo Hee Lian  
 Period of Insurance : 05 Jan 2018 To 04 Jan 2019  
 Engine No. : 1NZY456396  
 Chassis No. : MR053HY9305285110

Vehicle No. : SKD7741Y  
 Policy No. : 2100284770-06  
 Endorsement No. :  
 Issued Date : 01 Dec 2017

### ABOUT THE COVER

Make/Model : TOYOTA VIOS  
 Engine Capacity/Tonnage : 1,497.00 CC  
 Driver Restriction : NA  
 Sum Insured : Market Value  
 Off Peak Car : No  
 First Year of Registration : 2012  
 Insuring with COE/PARF : Yes

#### Person or Classes of Persons Entitled to Drive\*

a) The Policyholder  
 b) Any other person who is driving on the Policyholder's order or with his/her permission.  
 This Policy will indemnify the Policyholder or any authorized driver only if he/she meets the specified age condition.  
 You have to pay an additional sum of \$3,000 as "Young and/or Inexperienced Driver Excess" ("YIDR") if You are or Your Authorized Driver (named or unnamed) is under the age of 23 and/or has less than 2 years' driving experience.

Age Condition : All Age Condition

#### Limitation as to use\*

Use only for social, domestic and pleasure purposes and for the Policyholder's business. This Policy does not cover use for hire or reward, driving tuition, driving test, racing, pace-making, reliability and/or speed-testing, the carriage of goods other than samples in connection with any trade or business or use for any purpose in connection with Motor Trade.

Loss of Use 1500cc - 1600cc Optional

\* Limitations rendered inoperative by Section 8 of the Motor Vehicles (Third-Party Risks and Compensation) Act (Cap. 109) and Section 95 of the Road Transport Act, 1997 (Malaysia), are not to be included under these headings.

### EXCESS

Section 1  
 Fire - \$0 Own Damage - \$600 Theft - \$0 Flood Cover - \$0

Section 2  
 Property Damage - \$0

Windscreen : \$100

#### Named Driver and Excess (where applicable)

Teo Hee Lian - \$600 (Own Damage)

### APPROVED REPORTING CENTRES/AUTHORISED REPAIRERS (FOR CLAIMS RELATED REPAIRS)

Approved Reporting Centres/ AIG Authorized Repairers (For claims related repairs)  
 Any accident repairs to this Vehicle must be carried out by one of our Authorized Repairers. Within the first 3 years of the first registration of the Vehicle in Singapore, You have the option of having any accident repairs carried out at the Sole Agent's workshop.  
 For other Approved Reporting Centres/AIG Authorized Repairers, please contact our 24-hour accident emergency helpline at +65 6338 6300. Alternatively, You may refer to AIG website www.aig.com.sg or AIG SG Mobile App. Simply search and download "AIG SG" from iTunes or Google Play.

### IMPORTANT NOTES

Hire Purchase Company/Employer's Loan: HONG LEONG FINANCE LTD

We hereby certify that the policy to which this Certificate of Insurance relates is issued in accordance with the provisions of the Motor Vehicles (Third-Party Risks and Compensation) Act (Cap. 109) of the Road Transport Act, 1997 (Malaysia) and Motor Vehicles (Third-Party Risks) Rules, 1999 (Malaysia).

0030210900

AIG ASIA PACIFIC INSURANCE PL  
 78 SHENTON WAY #07-16 AIG BUILDING  
 SINGAPORE 079120

Underwritten by AIG Asia Pacific Insurance Pte. Ltd.

*Mobile*

AIG Asia Pacific Insurance Pte. Ltd.  
 AUTHORIZED REPRESENTATIVE

100031100WNC1

REPUBLIC OF SINGAPORE  
IDENTITY CARD NO. S0167518D



Name  
TEO HEE LIAN

張喜蓮

Race  
CHINESE  
Date of Birth  
18-04-1952  
Country of Birth  
SINGAPORE

S0167518D

REPUBLIC OF SINGAPORE DRIVING LICENCE



Licence Number  
S0167518D

TEO HEE LIAN

Birth Date: 18 Apr 1952  
Issue Date: 30 May 2003



000526571H



0319523

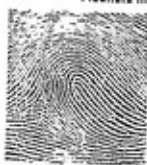

NRIC No S0167518D

Blood Group  
B+

Date of issue  
22-04-1992

Address  
31 BORTHWICK DRIVE  
SINGAPORE 1955

YOU ARE LICENSED TO DRIVE VEHICLES IN THE FOLLOWING CLASS(ES)

Class 3 Motor Cars and Motor Tractors the weight of which unladen does not exceed 2500 kilograms

PASS DATE  
02 Aug 1976

NP 428A



Licence No: S0167518D

Accident Photo





Accident Photo



Accident Photo



Accident Photo



Accident Photo





Accident Photo



Accident Photo



Accident Photo



Accident Photo

