

27/03/2002

ASS. REC. BY:

REF: CS/ASM18005675 / Alt 0302

Special Instruction:

Surveyor

ASSIGNMENT (Office)

From (Person): Jas Tan of ASM Date/Time: 26/3/18

Estimated Cost: Bill to:

OD / TP / WS / TP RES / OD RES / EVA / INV / MV / CS

To Inspect Vehicle No: YN6252E Insured:

at Workshop m/s AAK Logistics Tel: 6677 6227

of 4 penjuru close

Policy No: Claim No: SSM 00AFX

Sum Insured: Excess: \$ 2,500.00

Make of Veh: D.O.A. 10/03/2018
(Client's Record)

CA / REV / REP. / REV 24 HRS

28/3/18

H.O.D. Endorsement:

Date/Time: 10:40 am 27/3/18 Person Contacted: Pei Juan Vehicle: IN / OUT

Date/Time Action/Instruction (✓) Estimate VIRTUAL

YN6252E-X

pei Juan - lee@AAKLS.com

29/3 Report via smart claims. HK is reasonable.

4/4 @ 10:06am inform by Jas Tan authorise repair

4/4 @ 10:18am inform Pei Juan authorise repair final bill no

need reflect excess insured pay direct to AXA

Signature: *Rasul*

REF: ASM

9442H

VIRTUAL

ASSIGNMENT

From: Date: 28/3/18

Estimated Cost:

☒ OD / TP / WS / TP RES / OD RES / EVA / INV / MV

To Inspect Vehicle No: YN6252E

at Workshop m/s

of

Insured:

Policy No.

Claims No.

Sum Insured: Excess: \$2,500.00

(Client's Record)

Make of Veh:

(Policy Condition)

Remark: The veh had commenced its repair at the time of inspection.

Bal. or Market Value:

IDAC Accident Rpt: Consistent? : Yes or No

GIA / PR Seen: Consistent? : Yes or No

Est. Repairs: days Res.: Yes or No

Lum Sum: % 3 Val: Yes or No

CA / ☒ REV / REP. / 24 HRS

Date:

Person Contacted:

Vehicle: IN / OUT

Veh No: YN 6252E Yr Regn: 204 / out

Type: M.Car / M.Cycle / Bus / Van ☒ Lorry / Taxi / Prime Mover /

Truck / Trailer or

Make: ISUZU FVR 3454 QDC c.c. 7790

Colour: WHITE A/C: Insured / Std / NI / NA

Sp.Reading: — T/Radio: Insured / Std / NI / NA

Eng/No:

C/No: JALFVR347E700059.

Gen. Cond: Good ☒ Fair / Poor / Burnt

Steering: Inorder / Jammed / Leaked / Burnt or

Brake: Inorder / Jammed / Leaked / Burnt or

Modi: Nil / S/Rim / STD A/Rim or

Tyre Size: F: 275/70/22.5

R:

BS / DUN / EXNOVA / GY / FS / LIZA / MIC / OHTSU / PIR / SUMI /

TOYO / YOKO or MIRAGE

Front

Rear

R/Bal. 8 mm R/Bal. 8/8 mm

L/Bal. 8 mm L/Bal. 8/8 mm

D.O.A. 10/03/18 D.O.I. 28/03/18

Survey held at AKK LOGISTICS

Des. of Damages: Frt / Rear / O/S / N/S / U/C / Rooftop or

0/3 Frt & N/S

The U/C / Chassis frame / Body Structure affected due to collision.

Date / Time Action / Instruction

14.000/- Lump Sum (0%)

27/3

RECEIVED 06 MAY 2018

Date/Time File Pass to?

☐

: Preli. Report

1) 715 Typist

☒

: Final Report

Date/Time File Return to?

2)

Days Of Repair: 10

Resurvey No. of Trip: 1

Survey Fee:

Transportation

) S + RS SI

) Photos

) Others

)

TOTAL

Add Fee: ☐ Site Insp (\$

☐ Interview (\$

☐ Tech. Insp (\$

☐ Weekend (\$

Report Format :

Lump Sum / I.B.I. (\$) 14000/-

250

250



LKK Auto Consultants Pte Ltd

51 Ubi Ave 1 #01-25 Paya Ubi Industrial Park, Singapore 408933

TEL: 6256 3561 FAX: 6256 4315

Reg. No: 199607198R GST Reg. No. 19-9607198-R

Affiliated to Federation Internationale Des Experts En Automobile

AXA INSURANCE PTE LTD

Ref : CS/ASM18005675/R1td3

8 SHENTON WAY #24-01
AXA TOWERSINGAPORE 068811

Date : 27-03-2018



Code : ASM

1. Policy Particulars :- OWN DAMAGE

Insured Veh.	Veh. Inspected	YN 6252E
Policy No.	Coverage (\$)	0.00
Claim No. S8M00AFX	Excess (\$)	2,500.00
Assign From SMARTCLAIM (JAS TAN)	Assign Date	27/03/2018

2. Vehicle Particulars & Condition

Make & Model	c.c	0
Engine No. HIDDEN	Year of Reg.	
Chassis No.	Colour	
Odometer -	Steering	
Brakes	Modification	
General		

3. Conditions of Tyres

	Size	Make	Balance
R/H Front Tyre			mm
L/H Front Tyre			mm
R/H Rear Tyre			mm
L/H Rear Tyre			mm

4. Description of Damages

--

5. General Information

Accident Date 10/03/2018	Inspection Date
Survey held at -	

5a. Remarks

A)THE MARKET VALUE IS S\$------(EST. AVERAGE)
B)IN ACCORDANCE TO YOUR INSTRUCTIONS, WE HAVE AUTHORISED REPAIRS.

TAN Jas

From: Admin@virtual <admin@virtualinvest.biz>
Sent: Monday, March 26, 2018 04:50 PM
To: TAN Jas
Cc: 'Stanley'
Subject: LEGEND MOTORS & LEASING PTE LTD - YN6252E (D.O.A: 10/03/2018) - Own Damage Repair

Hi Jas,

The vehicle is at the workshop address:

9 Penjuru Close, S(608574)

Thanks & Regards

Admin

Virtual Insurance Agencies Pte Ltd
192 Waterloo Street
#02-02 Skyline Building
Singapore 187966
Tel: 6338 0083
Fax: 6338 0048

*AKK Logistics
1 penjuru close
6677 6227
10-40am WESP
penjuru*

From: TAN Jas [mailto:jas.tan@axa.com.sg]
Sent: Monday, March 26, 2018 4:36 PM
To: Admin@virtual <admin@virtualinvest.biz>
Cc: 'Stanley' <stanley@virtualinvest.biz>
Subject: RE: LEGEND MOTORS & LEASING PTE LTD - YN6252E (D.O.A: 10/03/2018) - Own Damage Repair

Dear Admin,

Is the vehicle laying at AKK Logistics Services Pte Ltd located at Blk 153 Bukit Batok Street 11 #03-292?

We require to inspect the vehicle before authorization.

Kindly confirm.

Regards

*Please note we have terminated our fax-line. Hence, please send in your correspondences to our two common mail boxes instead. For OD/TP survey, send it to motor.survey@axa.com.sg and other correspondences send it to motor.doc@axa.com.sg, thanks.

Jas Tan | Specialist, Motor Claims Department
AXA Insurance Pte Ltd | 8 Shenton Way, #24-01 AXA Tower, Singapore 068811 | www.axa.com.sg
Email: jas.tan@axa.com.sg
Customer Care No. 1800 8804741

<<

Service Request Details

Claim

S8M00AFX

LKK AUTO CONSULTANTS PTE LTD (OD) ▾

Reference

None 

Loss Date

March 10, 2018

Request Date

March 26, 2018

Due Date

April 3, 2018

Vendor Name

LKK AUTO CONSULTANTS PTE LTD (OD)

Type of Loss

Own Damage

Services

Accelerated workshop survey

Actions

Next Step

Agree to perform service

Decline Work

Accept Work

Vehicle Information

Incident Vehicle Registration #

YN6252E

Make

ISUZU FVR34SUQDC

Service Address

...

Primary Contact/Insured

LEGEND MOTORS & LEASING PTE LTD
69 UBI ROAD 1 OXLEY BIZHUB, #10-33, 408731, Singapore
63380083

Claim Handler

TAN Jas
6568804844
jas.tan@axa.com.sg

Additional Instructions

VIRTUAL ACC vehicle at 6 Penjuru close All claim xs - \$2500

MessagesInvoicesHistoryDocumentsAssessmentMetricsNotes

New Message



Authorisation

Type

🔔 Question

Message

Hi, Please proceed to authorize repair to insured's vehicle subject to policy excess of \$2500

Reply



Accident Photo

Service Address

Primary Contact/Insured

LEGEND MOTORS & LEASING PTE LTD
69 UBI ROAD 1 OXLEY BIZHUB, #10-33, 408731, Singapore
63380083

Claim Handler

TAN Jas
6568804844
jas.tan@axa.com.sg
Additional Instructions
VIRTUAL ACC vehicle at 6 Penjuru close All claim xs - \$2500

- Messages
- Invoices
- History
- Documents
- Assessment
- Metrics
- Notes

New Message

TYPE?

SENT4/4/18 10:06 AM

FROMTAN Jas

SUBJECTRe:Authorisation

BODYHi, insured prefer to pay the excess directly to A...



TYPE?

SENT4/4/18 9:00 AM

FROMTAN Jas

BODY HI, Please proceed to authorize repair to insured...



TYPE



SENT

3/29/18 2:42 PM

FROM

LKK AUTO CONSULTANTS PTE LTD (OD)

SUBJECT

IA UPLOADED

BODY

according to our surveyor, \$14,000/- is reasonable...



TYPE



SENT

3/27/18 3:16 PM

FROM

LKK AUTO CONSULTANTS PTE LTD (OD)

SUBJECT

survey arrangement 28/03/2018

BODY

Repairer arrange on 28/03/2018





Accident Photo

Enquire PARF/COE Rebate for Registered Vehicle

Vehicle Owner Particulars	
Owner ID Type:	Company
Owner ID:	9442H
Vehicle Details	
Vehicle No.:	YN6252E
Vehicle to be Exported:	No
Intended De-registration Date:	29 Mar 2018
Vehicle Make:	ISUZU
Vehicle Model:	FVR34SUQDC
Primary Colour:	White
Manufacturing Year:	2014
Engine No.:	6HK1660326
Chassis No.:	JALFVR347E7000509
Maximum Power Output:	-
Open Market Value:	\$53,334.00
Original Registration Date:	01 Oct 2014
First Registration Date:	01 Oct 2014
Transfer Count:	0
Actual ARF Paid:	\$2,667.00
Intended PARF Rebate Details	
PARF Eligibility:	No
PARF Eligibility Expiry Date:	-
PARF Rebate Amount:	\$0.00
Intended COE Rebate Details	
COE Expiry Date:	30 Sep 2024
COE Category:	C - Goods Vehicle & Bus
COE Period(Years):	10
QP Paid:	\$54,009.00
COE Rebate Amount:	\$35,120.00
Total Rebate Amount:	\$35,120.00

The information contained herein is correct as at 29 Mar 2018

OK

SINGAPORE ACCIDENT STATEMENT

IMPORTANT NOTICE

1. Please report correctly the details of the accident to speed up the claims process.
2. This Form must be completed by the Policyholder and/or the Authorised Driver.
3. Information provided must be as truthful and accurate as possible. Any wilful misrepresentation or withholding of material facts may allow insurance companies to repudiate policy ability.
4. The issue and acceptance of this Form by insurance companies is not an admission of policy liability on the part of the insurance companies.
5. **Any false reporting may be referred to the Police for investigation.**
6. This report will be forwarded by the insurers of the GIA Records Management Centre established by the General Insurance Association of Singapore (GIA) for archiving and that copies of this report will, for a fee, be made available upon application by interested parties.
7. By the lodgement of this report to the insurers, you hereby consent to the archiving of this report at the centre and to copies of the report being made available aforesaid.

ACCIDENT STATEMENT

Date Of Report	10/03/2018 14:55
Date Of Accident	10/03/2018 05:00
Exact Location Of Accident	ALONG SELETAR WEST LINK
Country/State of Loss	SINGAPORE

DETAILS OF OWN VEHICLE

Vehicle Registration Number	YN6252E
Insured/Policyholder	
Name Of Registered Owner	LEGEND MOTORS & LEASING PTE. LTD.
Co Reg No	200909442H
Email Address	NOEMAIL
Mobile Phone No	
Alternative Phone No	OFFICE-88183324

Vehicle Particulars

Manufacturer	ISUZU
Model	FVR34SUQDC
Exact Purpose for which vehicle was being used at time of accident	COMMERCIAL
Are you claiming under your own insurance policy for repair to your vehicle?	YES
If No, Please state action to be taken	
Vehicle Category	COMMERCIAL VEHICLE

Insurance Company

Name of Insurance Company	AXA INSURANCE PTE LTD
Type Of Coverage	COMPREHENSIVE
Fleet Policy	NO
Policy Number	P1847906
Cover Note Number	NA

Driver

Name of Driver	MUHAMMAD FAIZAL BIN MOHD ISA
NRIC No	S8601630C
Date Of Birth	01/01/1986
Occupation	OUTDOOR
Date Of Driving Pass	05/12/2008
Driving Experience	9 YEARS AND 3 MONTHS
Gender	MALE
Mobile Number	(LOCAL) +65-88183324
Fax Number	
Contact Number	
Email Address	NOEMAIL

Address	HDB BEDOK, 18 BEDOK SOUTH ROAD #14-55
Postcode	460018
Was driver an employee of the Insured's Company	NO
If No, Relationship of the Driver with the Insured	OTHER - HIRER
Vehicle Registration Number of Driver's Own Vehicle	-
	-
	-
Insurance Company of Driver's Own Vehicle	-
	-
	-

General Information of the Accident

Type Of Accident	COLLIDED INTO PROPERTY
Weather Conditions	RAINING
Road Surface	WET

Other Information

Was any foreign vehicle involved in this accident?	NO
Number of vehicles involved in the accident	
Was any body injured in the Accident?	NO
Was any injured conveyed to hospital by ambulance?	NO
Was any other material or property damaged?	YES
I have been approached by unknown person(s) soliciting/offering accident claims assistance.	NO
Number of Passengers (Including Driver)	1

Details of Police Action

Was the accident reported to the police?	NO
If Yes, Please state which Police Station	
Was notice of intended Prosecution given?	NO
If Yes, against whom?	

Circumstances of Accident

Upon reaching at the mentioned location, I applied the brakes and due to the wet floor, my vehicle skidded to the right onto the side railing and kurb. After the impact, I try to start my vehicle and my vehicle unable to start for a couple of minutes, there is no injuries at the scene.

Attachment(s)

Are accident photos available for attachment?	YES
Was there any video captured by Car Camera?	NO
Was there any audio recorded?	NO

DETAILS OF OTHER VEHICLE PROPERTY 1

Vehicle Registration Number	
Vehicle Make/Model/Colour	
Details Of Properties	SIDE RAILING
Vehicle Category	NA/UNKNOWN
Name of Driver	
NRIC/Passport Number	
Contact Number	
Address	
Postcode	
Insurance Company Name	
Nature Of Damage	
No. Of Passenger (Including Driver)	

Sketch Plan

SKETCH PLAN

IMPORTANT NOTICE

1. Please report correctly the details of the accident to speed up the claims process.
2. This Form must be completed by the Policyholder and/or the Authorised Driver.
3. Information provided must be as truthful and accurate as possible. Any willful misrepresentation or withholding of material facts may allow insurance companies to repudiate policy liability.
4. The issue and acceptance of this Form by insurance companies is not an admission of policy liability on the part of the insurance companies.
5. Any false reporting may be referred to the Police for investigation.
6. The report will be forwarded by the insurers of the GIA Records Management Centre established by the General Insurance Association of Singapore (GIA) for archiving and that copies of this report will for a fee be made available upon application by interested parties.
7. By the lodgement of this report to the insurers, you hereby consent to the archiving of this report at the centre and to copies of the report being made available aforesaid.
8. Consent under the Personal Data Protection Act (PDPA)
I understand, acknowledge, agree and consent that:
(a) My insurer, my workshop and the General Insurance Association of Singapore ("GIA") may/are permitted to collect, use, disclose and/or process my personal data/personal information set out in this [form] and any other personal information provided by me or possessed by my insurer (collectively the "Personal Information") and disclose and transfer such Personal Information to all insurer(s) who have insured vehicle(s) involved in this accident (all insurer(s) who have insured vehicle(s) involved in this accident shall be collectively referred to as the "Insurers"), the Insurers' law firms/law firms, the Monetary Authority of Singapore and any relevant government agency/authority (such as the police), for the purpose(s) of:
(i) processing, handling and/or dealing with my claims including the settlement of the claims and any necessary investigations relating to the claims;
(ii) investigating the accident and/or my claims;
(iii) carrying out and/or dealing with my instructions or responding to any enquiries by me;
(iv) administering my claims (including the mailing of correspondence, statements, invoices, reports or notices to me, which could involve disclosure of certain personal data about me to bring about delivery of the same as well as on the external cover of envelopes/mail packages); and/or
(v) complying with applicable law in administering, processing, handling and/or dealing with my claims.
(collectively the "Purposes")
(b) all insurer(s) who have insured vehicle(s) involved in this accident and the Insurers' law firms/law firms, may/are permitted to collect, use, disclose and/or process my Personal Information for one or more of the above Purposes; and
(c) my Personal Information may/can be disclosed by any of the insurers and/or GIA to their third party service providers or agents (including their law firms/law firms), which may be sited outside of Singapore, for one or more of the above Purposes.

Policyholder's Signature / Date & Time

Sketch Plan

Driver's Signature (If driver is not the policyholder) / Date & Time

VERIFIED BY AJAX MARS
REPORTING OFFICER
EUGENE KOH

Witnessed by Reporting Centre
Personnel

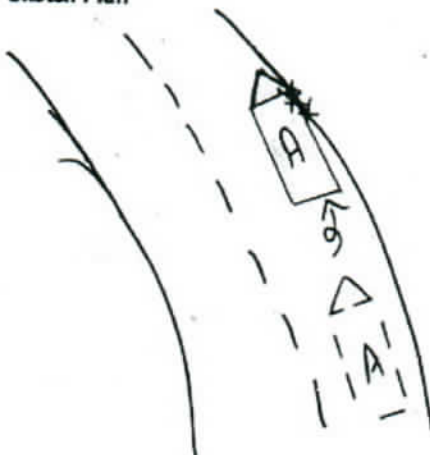

ALONG SELETAR WEST LINK

A) YN6252E

B) RAILING & SIDE CURB

LKK Auto Consultants hence notify the Repairer of the following:

- To resurvey before/after spray painting
- To display damaged part(s) during resurvey
- Parts prices are subject to confirmation
- Third party survey is on a "Without Prejudice" basis
- No illegal modification(s) is allowed
- Supplementary item(s) must be resurveyed and is subject to final approval from Insurance Company

Acknowledged by Repairer

Signature:

Date:

Virtual Insurance Agencies Pte Ltd

TO:

192 Waterloo Street, #02-02
Skyline Building, Singapore 187966
Attn: Stanley/Lena

RASUC
Hp 90010068

10 days

4/5

28/03/18 @ 1600
EXCESS: 2500

REVERT

Resurvey after repair

Quotation

DATE: 26-Mar-18

TERMS: 30 Days

PAGE NO.: Page 1 of 1

S/N	DESCRIPTION	UOM	QTY	UNIT PRICE	AMOUNT (\$)
1	Own Damage Repair : YN6252E HEAD LAMP ASSY RH CRA/ LAMP FOG/SIGNAL RH CRA/ PANEL CORNER RH CRA/ STAY MIRROR RH PH/ MIRROR (M) PH/ DOOR PANEL RH TOR/ FENDER SIDE RH PH BRO/ BUMPER ASSY PH/ PANEL BACK CORNER RH cut/ PANEL BACK CORNER LWR RH SC/ STEP UPPER RH CRA/ GARNISH STEP LWR RH CRA/ STEP PLATE LWR RH BRO/ WINDSCREEN FRONT CRA/ MOULDING W/SCREEN OTR TOP ne/ MOULDING W/SCREEN OTR LWR ne/ RH DOOR GLASS PH/ DOOR REGULATOR RH ? X JVC DOOR HINGE X2 PH/ TO REPAIR AND CUT RHS BOTTOM PILLAR & JOIN HOLLOW SECTION TO SUPPLY AND INSTALL 3PCS ALUMINIUM SHEET NEED TO ALIGNMENT TO SUPPLY WHITE SPRAY PAINT TO SUPPLY AND INSTALL 1PC 5'X10' STAINLESS STEEL PLATE AT INTERIOR BOX C/W WELDING STEERING ROD ASSEMBLY ? X JVC LABOUR		1	\$14,000.00	\$14,000.00
E. & O. E.				SUB-TOTAL	\$14,000.00
SGD: FORTEEN THOUSAND NINE HUNDRED EIGHTY AND CENTS ZERO ONLY.				7% GST	\$980.00
				TOTAL	\$14,980.00

Note:

Cheque should be crossed and make payable to "AAK Logistics Services Pte. Ltd.".

Accepted and Confirmed by

AAK LOGISTICS SERVICES PTE LTD

Company Chop & Signature

Authorised Signature

[illegible]

AAK LOGISTICS SERVICES PTE LTD

Blk 153 Bukit Batok Street 11 #03-292 Singapore 650153

Tel: (65) 6665 0190 Fax: (65) 6561 9509

E-mail: admin@aakls.com

Company Registration No.: 201325787M

GST Reg. No.: 201325787M

Quotation

DATE: 26-Mar-18

TERMS: 30 Days

PAGE NO.: Page 1 of 1

TO:

Virtual Insurance Agencies Pte Ltd

192 Waterloo Street, #02-02

Skyline Building, Singapore 187966

Attn: Stanley/Lena

S/N	DESCRIPTION	UOM	QTY	UNIT PRICE	AMOUNT (\$)
1	Own Damage Repair : YN6252E HEAD LAMP ASSY RH 450 LAMP FOG/SIGNAL RH 200 PANEL CORNER RH 500 STAY MIRROR RH 300 MIRROR (M) 80 DOOR PANEL RH 2800 FENDER SIDE RH BUMPER ASSY 800 PANEL BACK CORNER RH 150 PANEL BACK CORNER LWR RH 180 STEP UPPER RH 380 GARNISH STEP LWR RH 180 STEP PLATE LWR RH 200 WINDSCREEN FRONT 1900 MOULDING W/SCREEN OTR TOP 150 MOULDING W/SCREEN OTR LWR 120 RH DOOR GLASS 480 DOOR REGULATOR RH 350 DOOR HINGE X2 850 + 100 TO REPAIR AND CUT RHS BOTTOM PILLAR & JOIN HOLLOW SECTION 300 TO SUPPLY AND INSTALL 3PCS ALUMINIUM SHEET 1000 NEED TO ALIGNMENT X TO SUPPLY WHITE SPRAY PAINT 1200 TO SUPPLY AND INSTALL 1PC 5'X10' STAINLESS STEEL PLATE 500 AT INTERIOR BOX C/W WELDING STEERING ROD ASSEMBLY X LABOUR 1400		1	\$14,000.00	\$14,000.00
E. & O. E.				SUB-TOTAL	\$14,000.00
SGD: FORTEEN THOUSAND NINE HUNDRED EIGHTY AND CENTS ZERO ONLY.				7% GST	\$980.00
				TOTAL	\$14,980.00

Note:

Cheque should be crossed and make payable to "AAK Logistics Services Pte. Ltd."

Accepted and Confirmed by

AAK LOGISTICS SERVICES PTE LTD

Company Chop & Signature

Authorised Signature





National Assessment Centre Services
 51 Ubi Ave 1 #01-25 Paya Ubi Industrial Park, Singapore 408933
 TEL: 6841 0055 FAX: 6841 6315
 Reg. No: 52983356E GST Reg. No. 20-0405911-H



Page No.: 2 of 2

Qty	Description of Parts	Condition	Estimate By Workshop (\$)	Our Adjusted (\$)
	TRANSFER OF DOOR.		80.00	40.00
	REMOVE/REFIX AIRCON & REFILL GAS.	NOT NECESSARY	130.00	-
	GRAND TOTAL		1,800.00	1,060.00
			5,605.36	2,836.36
	RECOMMENDED COST OF LUMP SUM REPAIRS (TO ITS PRE-ACCIDENT CONDITION) (CONFIRMED)			2,250.00

Report Ref No. NS/INC12003597/H1qn

NG KOK HUA

Automotive Assessor

K.K.LAU CPT(RET)

REGD Auto Consultant-SAE, Licensed Appraiser

Peng(UK),PE(USA),MASEME
 (USA),MinstAEA,MIRTE,MCIARb

DISCLAIMER OF LIABILITY TO THIRD PARTIES:- This Report is made solely for the use and benefit of the Client named on the front page of this Report. No liability of responsibility whatsoever, in contact or tort, is accepted to any third party who may rely on the Report wholly or in part. Any third party acting or relying on this Report, in whole or in part, does so at his or her own risk.

- LKK Auto Consultants hence notify the Repairer of the following:
- To resurvey before/after spray painting
 - To display damaged part(s) during resurvey
 - Parts prices are subject to confirmation
 - Third party survey is on a "Without Prejudice" basis
 - No illegal modification(s) is allowed
 - Supplementary item(s) must be resurveyed and is subject to final approval from Insurance Company

Acknowledged by Repairer

Signature:

Date:

TO:

Virtual Insurance Agencies Pte Ltd
192 Waterloo Street, #02-02
Skyline Building, Singapore 187966
Attn: Stanley/Lena

RASUL
Hp 90010068

10 days

4/5

28/03/18 @ 1600

EXCESS: 2500

REVERT

Resurvey after repair

Quotation

DATE: 26-Mar-18

TERMS: 30 Days

PAGE NO: Page 1 of 1

S/N	DESCRIPTION	UOM	QTY	UNIT PRICE	AMOUNT (\$)
1	Own Damage Repair: YN6252E HEAD LAMP ASSY RH CRA/ LAMP FOG/SIGNAL RH CRA/ PANEL CORNER RH CRA/ STAY MIRROR RH TH/ MIRROR (M) BA/ DOOR PANEL RH TORN/ FENDER SIDE RH FOR BLO/ BUMPER ASSY TH/ PANEL BACK CORNER RH cut/ PANEL BACK CORNER LWR RH SC/ STEP UPPER RH CRA/ GARNISH STEP LWR RH CRA/ STEP PLATE LWR RH BPO/ WINDSCREEN FRONT CRA/ MOULDING W/SCREEN OTR TOP BA/ MOULDING W/SCREEN OTR LWR BA/ RH DOOR GLASS BA/ DOOR REGULATOR RH ? DOOR HINGE X2 TH/ TO REPAIR AND CUT RHS BOTTOM PILLAR & JOIN HOLLOW SECTION TO SUPPLY AND INSTALL 3PCS ALUMINIUM SHEET NEED TO ALIGNMENT TO SUPPLY WHITE SPRAY PAINT TO SUPPLY AND INSTALL 1PC 5'X10' STAINLESS STEEL PLATE AT INTERIOR BOX C/W WELDING STEERING ROD ASSEMBLY ? LABOUR		1	\$14,000.00	\$14,000.00
E & O E				SUB-TOTAL	\$14,000.00
				7% GST	\$980.00
SGD: FORTEEN THOUSAND NINE HUNDRED EIGHTY AND CENTS ZERO ONLY.				TOTAL	\$14,980.00

Note:

Cheque should be crossed and make payable to "AAK Logistics Services Pte. Ltd."

Accepted and Confirmed by

AAK LOGISTICS SERVICES PTE LTD

Company Chop & Signature

Authorised Signature

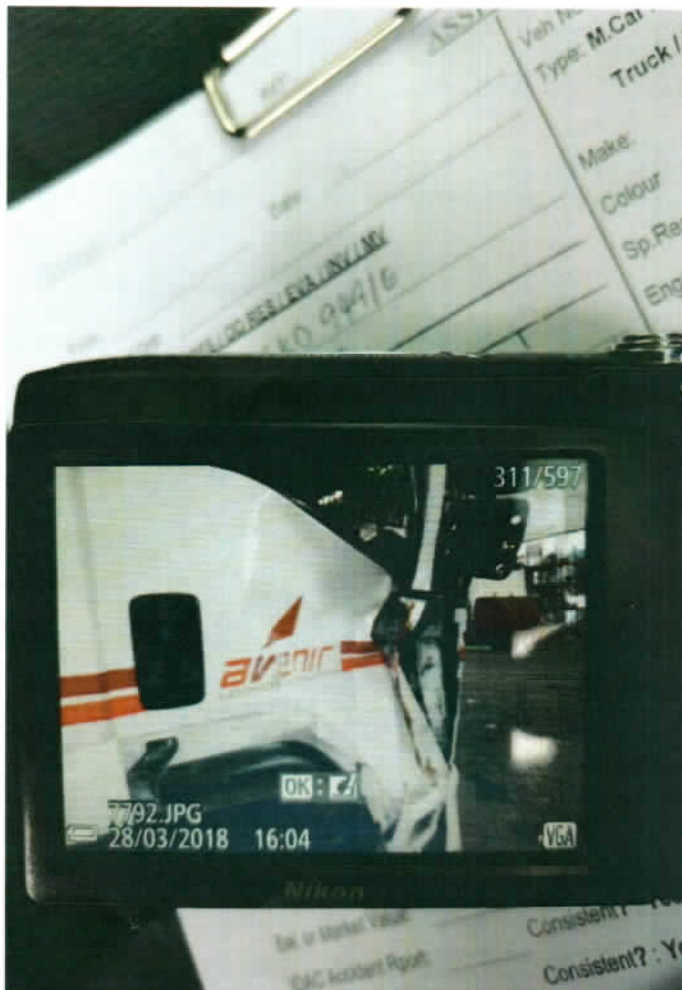

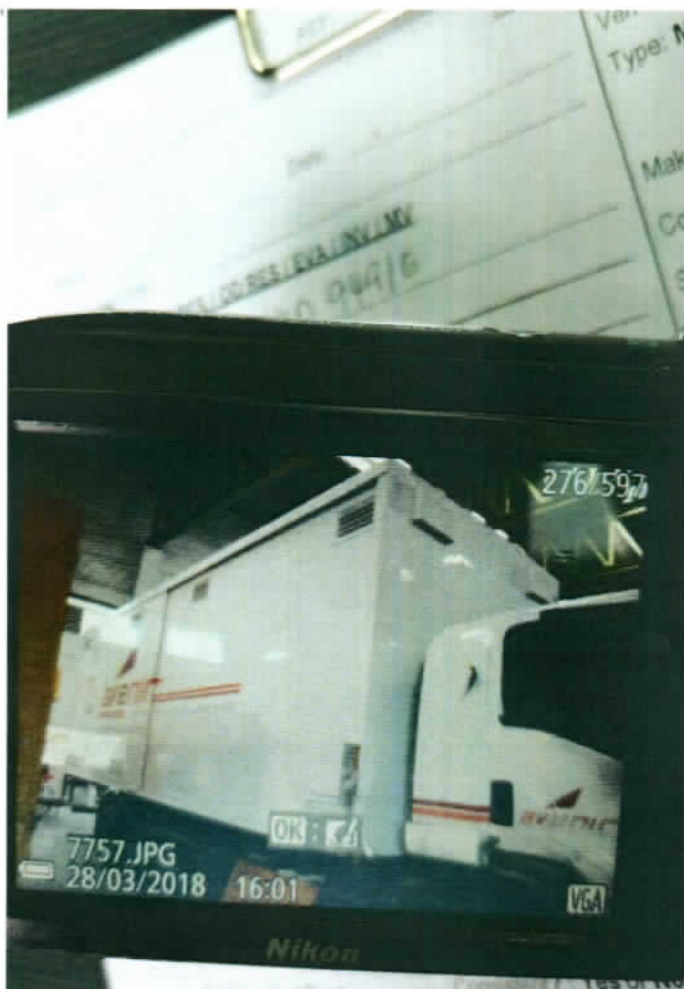

Accident Photo



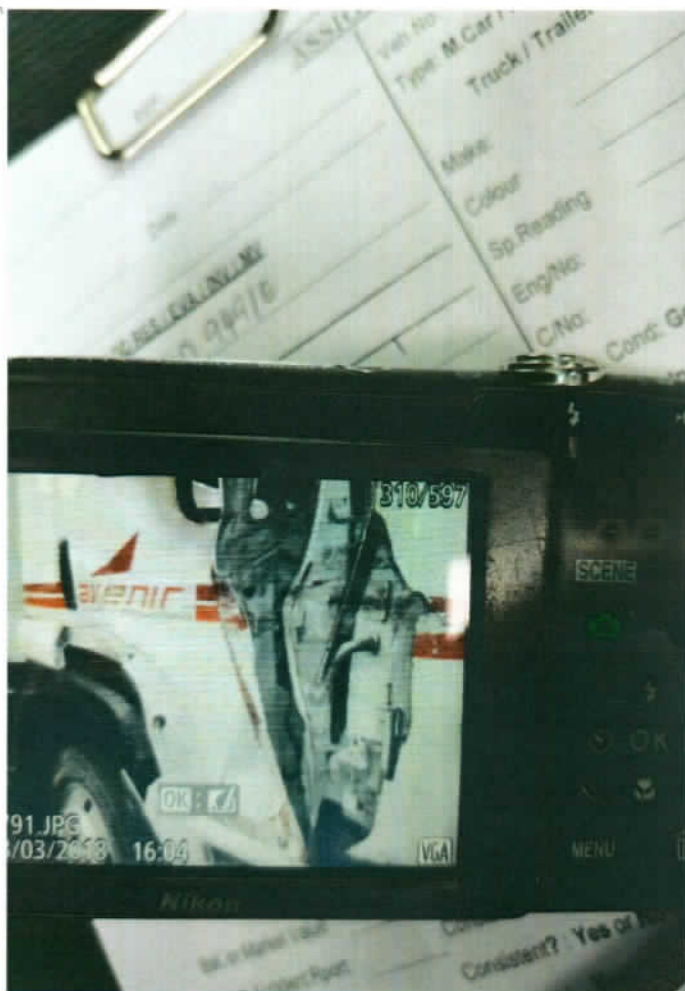



ADJUSTMENT ON REPAIR COST FOR VEHICLE NO. SH 7117J

Qty	Description of Parts	Condition	Estimate By Workshop (\$)	Our Adjusted (\$)
REPLACEMENT OF PARTS				
1	FRONT BUMPER COVER	DEFORMED	468.60	468.60
1	FRONT BUMPER SPONGE	SERVICEABLE	96.90	-
1	FRONT BUMPER REINFORCEMENT	SERVICEABLE	438.40	-
1	FRONT BUMPER BRACKET (RH)	CRACKED	15.40	15.40
1	FRONT BUMPER PROTECTOR (RH)	DEFORMED	25.20	25.20
1	HEADLAMP PANEL	SERVICEABLE	838.20	-
1	HEADLAMP	CRACKED	693.80	693.80
1	FRONT FENDER (RH)	BUCKLED	515.80	515.80
1	FRONT FENDER SHIELD (RH)	DEFORMED	65.90	65.90
1	FRONT DOOR (RH)	TO REPAIR SEE LABOUR	1,102.20	-
1	FRONT DOOR PROTECTOR (RH)	NOT NECESSARY	52.30	-
1	FRONT WHEEL HUB CAP (RH)	CUT	111.50	111.50
1	LESS 20% DISCOUNT		-884.84	-379.24
NETT ITEMS			3,539.36	1,516.96
1	FRONT DOOR COLORED COMFORT LOGO (RH)(N)	NECESSARY	66.00	66.00
1	LESS 10% DISCOUNT		-	-6.60
SPECIAL NETT ITEMS			66.00	59.40
1	FRONT FENDER ADVERTISEMENT LOGO (RH)(SN)	NECESSARY	100.00	100.00
1	FRONT DOOR ADVERTISEMENT LOGO (RH)(SN)	NECESSARY	100.00	100.00
LABOUR			200.00	200.00
PANEL BEATING, INCLUSIVE OF THE REPAIR OF FRONT			850.00	440.00
DOOR (RH),			600.00	540.00
SPRAY PAINTING CHARGE,			50.00	20.00
WIRING CHARGE,			50.00	-
TOWING CHARGE,			40.00	20.00
TUFF KOTE,				
Report Ref No. NS/INC12003597/H1qn				