

ASS. REC. BY:

REF

CS3 SMO18005671 / Gd334

Special Instruction:

Surveyor

GB

ASSIGNMENT (Office)

From (Person): Grace Teo

of

SMO

Date/Time: 27/3/18 @ 11.30am

Estimated Cost:

Bill to:

OD / ☒ TP / WS / TP RES / OD RES / EVA / INV / MV / CS

To Inspect Vehicle No:

SLQ 6510Z

Insured:

YN 7324A

at Workshop m/s

Allswell

Tel:

6679 1146

of

25 De Fu Lane 9

Policy No:

Claim No:

CMTD1801338 / NSW

Sum Insured:

Excess:

Make of Veh:

D.O.A.

22/3/2018

(Client's Record)

CA / REV / REP. / REV 24 HRS

wp

29/3/18 @ 11am aw

H.O.D. Endorsement:

Date/Time:

2.26pm @ 27/3/18

Person Contacted:

Suh Yee

Vehicle: IN ☒ OUT

Date/Time	Action/Instruction (x) Estimate
	SLQ 6510Z -x
	YN 7324A -x

Xhd

REF: SMO

2889 J

ASSIGNMENT

From: Date: 29/03/2018

Estimated Cost:

OD / TP / WS / TP RES / OD RES / EVA / INV / MV

To Inspect Vehicle No: SLQ 6510Z
at Workshop m/s Allswell motor

of 25 Delu Lane 9

Insured: 6679 1146

Policy No.

Claims No.

Sum Insured: Excess:

(Client's Record)

Make of Veh:

(Policy Condition)

Remark: The veh had commenced its repair at the time of inspection.

Bal. or Market Value:

IDAC Accident Rpt: Consistent? : Yes or No

GIA / PR Seen: Consistent? : Yes or No

Est. Repairs: 49 days Res.: Yes or No

Lum Sum: % 3 Val: Yes or No

CA / REV / REP. / 24 HRS

Date: Person Contacted:

Vehicle: IN / OUT

Veh No: SLQ 6510Z Yr Regn: 18Jw/2017

Type: M/Car / M/Cycle / Bus / Van / Lorry / Taxi / Prime Mover /

Truck / Trailer or

Hybrid

Make: Honda Vezel c.c. 1496

Colour: Silver A/C: Insured / Std / NI / NA

Sp. Reading: 59/92 T/Radio: Insured / Std / NI / NA

Eng/No:

C/No: RU31248445

Gen. Cond: Good / Fair / Poor / Burnt

Steering: In order / Jammed / Leaked / Burnt or

Brake: In order / Jammed / Leaked / Burnt or

Modi: Nil / S/Rim / STD / Rim or

Tyre Size: F: 215/60R16

R: 11

BS / DUN / EXNOVA / GY / FS / LIZA / MIC / OHTSU / PIR / SUMI /

TOYO / YOKO or

Front

R/Bal. 6 mm

L/Bal. 6 mm

D.O.A.

Survey held at

Des. of Damages: Frt / Rear / O/S / N/S / U/C / Rooftop or

The U/C / Chassis frame / Body Structure affected due to collision.

Rear

R/Bal. 6 mm

L/Bal. 6 mm

D.O.I. 29-03-18

11:30 AM

N/S JA

Date / Time Action / Instruction

\$2,800 - \$4,000

Signature

RECEIVED 05 APR 2018

Date/Time, File Pass to?

☐ : Preli. Report

☐ : Final Report

1)

Date/Time, File Return to?

2)

Days Of Repair:

Resurvey No. of Trip:

Survey Fee:

Transportation

\$ + RS \$

Photos

Other

Add Fee: ☐ : Site Insp (\$

☐ : Interview (\$

☐ : Tech Invs (\$

☐ : Weekend (\$

Report Format :

Lump Sum / I.B.I: (\$

TOTAL



LKK Auto Consultants Pte Ltd

51 Ubi Ave 1 #01-25 Paya Ubi Industrial Park, Singapore 408933

TEL: 6256 3561 FAX: 6256 4315

Reg. No: 199607198R GST Reg. No. 19-9607198-R

Affiliated to Federation Internationale Des Experts En Automobile

SOMPO INSURANCE SINGAPORE PL

Ref : CS3/SMO18005671/Gd3

50 RAFFLES PLACE

#05-01/06

SINGAPORE LAND TOWERSINGAPORE 048623

Date : 27-03-2018



Code : SMO

1. Policy Particulars :- (THIRD PARTY CLAIM)

Insured Veh.	YN 7324A	Veh. Inspected	SLQ 6510Z
Policy No.		Coverage (\$)	0.00
Claim No.	CMTD1801338/NSW	Excess (\$)	0.00
Assign From	GRACE TEO	Assign Date	27/03/2018

2. Vehicle Particulars & Condition

Make & Model		c.c	0
Engine No.	HIDDEN	Year of Reg.	
Chassis No.		Colour	
Odometer	-	Steering	
Brakes		Modification	
General			

3. Conditions of Tyres

	Size	Make	Balance
R/H Front Tyre			mm
L/H Front Tyre			mm
R/H Rear Tyre			mm
L/H Rear Tyre			mm

4. Description of Damages

--	--

5. General Information

Accident Date	22/03/2018	Inspection Date	
Survey held at	25 DEFU LANE 9		
Repairer	ALLSWELL MOTOR TRADERS		

5a. Remarks

A)THE INSPECTION WAS CONDUCTED ON A"WITHOUT PREJUDICE" BASIS. B)IN ACCORDANCE TO YOUR INSTRUCTIONS, WE HAVE NOT AUTHORISED REPAIRS.
--

Nivitha (LKK Auto)

From: Teo, Grace <grace.teo@sompo.com.sg>
Sent: Tuesday, 27 March 2018 11:30 AM
To: admin-d@lkkauto.com; assignments@lkkauto.com
Cc: OOI, Ben; Edmund Ng; Mark Mark; Ngo, Sau Wei Shawn; account5 leasing
Subject: CMTD1801338/NSW - YN7324A & SLQ6510Z ON 22.03.18
Attachments: SLQ6510Z-SAS report.pdf

Our Reference: CMTD1801338/NSW

Dear LKK AUTO,

Please make arrangement to conduct the survey for SLQ6510Z.

Please be informed that Shawn Ngo the handler of this case.

Best Regards

Grace Teo

Claims Division

D: 6329 5170 | T: 6461 6555 | F: 6221 3147



Innovation for Wellbeing

SOMPO

A Century of Trust

Sompo Insurance Singapore Pte. Ltd.

50 Raffles Place, #05-01/06 Singapore Land Tower, Singapore 048623

Website: www.sompo.com.sg | **Facebook:** www.facebook.com/SompoSG

Disclaimer: This e-mail, including attachments, is intended for the person(s) or company named and may contain confidential and/or legally privileged information. Unauthorised disclosure, copying or use of this information may be unlawful and is prohibited. If you are not the intended recipient, please delete this message.

Privacy Policy Notice: Sompo Insurance Singapore Pte. Ltd. may collect, use and disclose your personal data for the purposes stated in our Privacy Policy. This may include disclosure to holding and associated companies, credit bureau, parties to whom disclosure is permitted/required by laws, our third party service providers and agents (acting on our behalf). Please click [here](#) for our Privacy Policy

From: OOI, Ben [mailto:ben@allswellmotor.com.sg]

Sent: Tuesday, March 27, 2018 10:35 AM

To: Teo, Grace

Cc: Edmund Ng; Mark Mark; Ngo, Sau Wei Shawn; account5 leasing

Subject: Re: CMTD1801338/NSW - YN7324A & SLQ6510Z ON 22.03.18

Dear Grace Teo,

Please expedite LKK Auto Consultants as SJE...

We do direct settlement SAVE as TO Cost.

Thanks

Truly

OOI, Ben

Allswell Motor Traders
25, Defu Lane 9
Singapore 539266
Office: +65 6679 1146
Mobile: +65 9147 8545
Email: ben@allswellmotor.com.sg

On Tue, Mar 27, 2018 at 10:30 AM, Teo, Grace <grace.teo@sompo.com.sg> wrote:

Our Reference: CMTD1801338/NSW

Your Reference: SLQ6510Z

Without Prejudice

Date: 27th March 2018

Attention:

M/S ALLSWELL MOTOR TRADERS

Dear Ben,

ACCIDENT INVOLVING YN7324A & SLQ6510Z ON 22.03.18

We refer to your Notice of Accident dated 26/03/2018.

Please be informed that Shawn Ngo the handler of this case.

We intend to conduct a pre-repair survey of the damage to your client's/your customer's vehicle jointly with your client/your motor workshop. We propose to use one of the motor surveyors named in the attached list to conduct the joint pre-repair survey as a single joint expert.

Pre-Repair Survey

	Motor Surveyor	Surveyor	Selection (Indicate as tick)
1	Raleigh Services	Andrew Ow Yong	
		Vincent Ng	
2	LKK Auto Consultants	Kenneth Kong (North area)	
		Marcus Chua (East area)	

		Mohd Rasul (West area)	
		Mohd Taufikh (West area)	
3	Priority Services	Jimmy Lee	
		Lawrence Ng	
		Jeffery Ong	
4	JP Knights Adjusters & Surveyors	Jason Lek	
5	In House surveyor	Teo See Ling	

Please let us know within **two (2) working days** whether you agree to the appointment of any of these motor surveyors as a single joint expert. You may select up to two of the listed motor surveyors. We will bear the cost of the pre-repair survey carried out by the single joint expert.

Best Regards

Grace Teo

Claims Division

D: 6329 5170 | T: 6461 6555 | F: 6221 3147



Innovation for Wellbeing

SOMPO

A Century of Trust

Sompo Insurance Singapore Pte. Ltd.

50 Raffles Place, #05-01/06 Singapore Land Tower, Singapore 048623

Website: www.sompo.com.sg | **Facebook:** www.facebook.com/SompoSG

Disclaimer: This e-mail, including attachments, is intended for the person(s) or company named and may contain confidential and/or legally privileged information. Unauthorised disclosure, copying or use of this information may be unlawful and is prohibited. If you are not the intended recipient, please delete this message.

Privacy Policy Notice: Sompo Insurance Singapore Pte. Ltd. may collect, use and disclose your personal data for the purposes stated in our Privacy Policy. This may include disclosure to holding and associated companies, credit bureau, parties to whom disclosure is permitted/required by laws, our third party service providers and agents (acting on our behalf). Please click [here](#) for our Privacy Policy

From: OOI, Ben [<mailto:ben@allswellmotor.com.sg>]

Sent: Monday, March 26, 2018 7:20 PM

To: Claims - Motor Survey

Cc: Edmund Ng; Mark Mark; account5 leasing

Subject: SLQ6510Z Accident 22.03.2018 - 3rd party claim against Sompo insured YN7324A

Daer Sompo Insurance (motor claims department)

(Without Prejudice)

We are the owner of the vehicle **SLQ6510Z** and your insured vehicle **YN7324A** came in contact with our vehicle at the material time.

Before we proceed to repair our damaged vehicle, please us know within 2 working days till **28.03.2018** whether you would like to conduct a pre-repair survey of the vehicle. If we do not receive any reply from you, we will proceed repair without any more reference to you.

Please expedite...

Truly

OOI, Ben

Allswell Motor Traders

25, Defu Lane 9

Singapore 539266

Office: +65 6679 1146

Mobile: +65 9147 8545

Email: ben@allswellmotor.com.sg

SINGAPORE ACCIDENT STATEMENT

IMPORTANT NOTICE

1. Please report correctly the details of the accident to speed up the claims process.
2. This Form must be completed by the Policyholder and/or the Authorised Driver.
3. Information provided must be as truthful and accurate as possible. Any wilful misrepresentation or withholding of material facts may allow insurance companies to repudiate policy ability.
4. The issue and acceptance of this Form by insurance companies is not an admission of policy liability on the part of the insurance companies.
5. Any false reporting may be referred to the Police for investigation.
6. This report will be forwarded by the insurers of the GIA Records Management Centre established by the General Insurance Association of Singapore (GIA) for archiving and that copies of this report will, for a fee, be made available upon application by interested parties.
7. By the lodgement of this report to the insurers, you hereby consent to the archiving of this report at the centre and to copies of the report being made available aforesaid.

ACCIDENT STATEMENT

Date Of Report	23/03/2018 14:33
Date Of Accident	22/03/2018 16:25
Exact Location Of Accident	RIGHT JUNCTION DOVER ROAD
Country/State of Loss	SINGAPORE

DETAILS OF OWN VEHICLE

Vehicle Registration Number	SLQ6510Z
Insured/Policyholder	
Name Of Registered Owner	ALLSWELL MOTOR TRADERS
Co Reg No	53192889J
Email Address	NOEMAIL
Mobile Phone No	
Alternative Phone No	OFFICE-64625405

Vehicle Particulars

Manufacturer	HONDA
Model	VEZEL-1.5 HYBRID X (A)
Exact Purpose for which vehicle was being used at time of accident	
Are you claiming under your own insurance policy for repair to your vehicle?	NO
If No, Please state action to be taken	THIRD PARTY
Vehicle Category	PRIVATE HIRE

Insurance Company

Name of Insurance Company	NTUC INCOME INSURANCE CO-OPERATIVE LTD
Type Of Coverage	COMPREHENSIVE
Fleet Policy	YES
Policy Number	5068430889-03
Cover Note Number	

Driver

Name of Driver	ONG KIM THYE
NRIC No	S0171124E
Date Of Birth	15/12/1952
Occupation	OUTDOOR
Date Of Driving Pass	29/09/1970
Driving Experience	47 YEARS AND 5 MONTHS
Gender	MALE
Mobile Number	(LOCAL) +65-96909979
Fax Number	
Contact Number	
Email Address	NOEMAIL

Address

BLK 930 YISHUN CENTRAL 1
#02-129

Postcode

Was driver an employee of the Insured's Company NO

If No, Relationship of the Driver with the Insured OTHER - HIRER & LEASEE

Vehicle Registration Number of Driver's Own
Vehicle

-
-
-

Insurance Company of Driver's Own Vehicle

-
-
-

General Information of the Accident

Type Of Accident HIT AND RUN / VANDALISM / DAMAGED WHILST PARKED

Weather Conditions CLEAR

Road Surface DRY

Other Information

Was any foreign vehicle involved in this accident? NO

Number of vehicles involved in the accident

Was any body injured in the Accident? NO

Was any injured conveyed to hospital by
ambulance? NO

Was any other material or property damaged? YES

I have been approached by unknown person(s)
soliciting/offering accident claims assistance. NO

Number of Passengers (Including Driver) 1

Details of Police Action

Was the accident reported to the police? YES

If Yes, Please state which Police Station

POLICE STATION NAME [OTHER] SEE POLICE REPORT ATTACHED

Was notice of intended Prosecution given? NO

If Yes, against whom?

Circumstances of Accident

Approaching the junction turning right to Dover Rd . I stop at Amber light then this truck also turning right cut into my lane. He is in the lane on my left . He didn't stop and hit and run.

Attachment(s)

Are accident photos available for attachment? YES

Was there any video captured by Car Camera? YES

Remarks/ Reasons: VIDEO TOO LARGE

Was there any audio recorded? NO

DETAILS OF OTHER VEHICLE PROPERTY 1

Vehicle Registration Number YN7324A

Vehicle Make/Model/Colour

Details Of Properties

Vehicle Category GOODS VEHICLE

Name of Driver

NRIC/Passport Number

Contact Number

Address

Postcode

Insurance Company Name

Nature Of Damage

No. Of Passenger (Including Driver)

Sketch Plan

SKETCH PLAN

IMPORTANT NOTICE

1. Please report correctly the details of the accident to speed up the claims process.
2. This Form must be completed by the Policyholder and/or the Authorised Driver.
3. Information provided must be as truthful and accurate as possible. Any wilful misrepresentation or withholding of material facts may allow insurance companies to repudiate policy liability.
4. The issue and acceptance of this Form by insurance companies is not an admission of policy liability on the part of the insurance companies.
5. Any false reporting may be referred to the Police for investigation.
6. The report will be forwarded by the insurers of the GIA Records Management Centre established by the General Insurance Association of Singapore (GIA) for archiving and that copies of this report will for a fee be made available upon application by interested parties.
7. By the lodgment of this report to the insurers, you hereby consent to the archiving of this report at the centre and to copies of the report being made available aforesaid.
8. Consent under the Personal Data Protection Act (PDPA)

I understand, acknowledge, agree and consent that:

- (a) My insurer, my workshop and the General Insurance Association of Singapore ("GIA") may/are permitted to collect, use, disclose and/or process my personal data/personal information set out in this [form] and any other personal information provided by me or possessed by my insurer (collectively the "Personal Information") and disclose and transfer such Personal Information to all insurer(s) who have insured vehicle(s) involved in this accident (all insurer(s) who have insured vehicle(s) involved in this accident shall be collectively referred to as the "Insurers"), the Insurers' lawyers/law firms, the Monetary Authority of Singapore and any relevant government agency/authority (such as the police), for the purpose(s) of:
 - (i) processing, handling and/or dealing with my claims including the settlement of the claims and any necessary investigations relating to the claims;
 - (ii) investigating the accident and/or my claims;
 - (iii) carrying out and/or dealing with my instructions or responding to any enquiries by me;
 - (iv) administering my claims (including the mailing of correspondence, statements, invoices, reports or notices to me, which could involve disclosure of certain personal data about me to bring about delivery of the same as well as on the external cover of envelopes/mail packages); and/or
 - (v) complying with applicable law in administering, processing, handling and/or dealing with my claims (collectively the "Purposes")
- (b) all insurer(s) who have insured vehicle(s) involved in this accident and the Insurers' lawyers/law firms, may/are permitted to collect, use, disclose and/or process my Personal Information for one or more of the above Purposes; and
- (c) my Personal Information may/can be disclosed by any of the Insurers and/or GIA to their third party service providers or agents (including their lawyers/law firms), which may be sited outside of Singapore, for one or more of the above Purposes.
- (d) my Personal Information will also be collected and used to compile claims history for the purpose of fraud detection, investigation and management in present and all future claims.
- (e) the information so collected under (d) above may be shared / disclosed:
 - (i) to all insurers and/or any other third parties that assist in evaluating, investigating, controlling or managing fraud, regulators, law enforcement and government agencies as reasonably required for the purposes stated, or
 - (ii) for complying with requirements under any regulations, laws or court orders.



Policyholder's Signature

Date & Time: 22/03/18

Driver's Signature
(If driver is not the policyholder)
Date & Time:

Reporting Centre Personnel's Signature
Name: Chan Yee
NRIC/FIN No.:

Sketch Plan #2

SKETCH PLAN

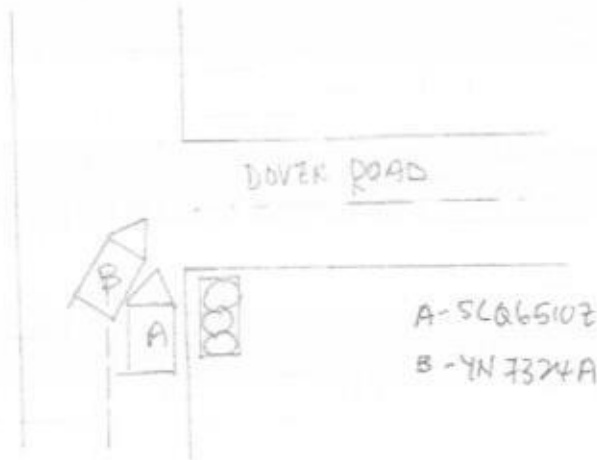

DESCRIBE CIRCUMSTANCES OF THE ACCIDENT

Approaching the Junction turning right to DOVER ROAD. I stop at Amber light. then this truck also turning right cut into my lane. He is in the lane on my left. He didn't stop and hit and run.

DECLARATION

I/We declare the foregoing particulars are true in every respect.



Policyholder's Signature

Date & Time: 21/03/18.

Driver's Signature

(If driver is not the policyholder)

Date & Time:

Reporting Centre Personnel's Signature

Name:

NRIC/PIN No.:

**LKK Auto Consultants Pte Ltd**

51 Ubi Ave 1 #01-25 Paya Ubi Industrial Park, Singapore 408933

TEL: 6256 3561 FAX: 6256 4315

Reg. No: 199607198R GST Reg. No. 19-9607198-R

Page No.: 1 of 1

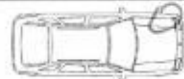
PRE-REPAIR INSPECTION REPORT			
SOMPO INSURANCE SINGAPORE PL		Ref: CS3/SMO18005671/Gd3s2	
50 RAFFLES PLACE #05-01/06		Date: 05-04-2018	
SINGAPORE LAND TOWERS SINGAPORE 048623		Code: SMO	
1. Policy Particulars :- (THIRD PARTY CLAIM)			
Insured Veh.	YN 7324A	Veh. Inspected	SLQ 6510Z
Policy No.		Coverage (\$)	0.00
Claim No.	CMTD1801338/NSW	Excess (\$)	0.00
Assign From	GRACE TEO	Assign Date	27/03/2018
2. Vehicle Particulars & Condition			
Make & Model	HONDA VEZEL	c.c	1496
Engine No.	HIDDEN	Year of Reg.	2017
Chassis No.	RU31248445	Colour	SILVER
Odometer	59192 KM	Steering	IN ORDER
Brakes	IN ORDER	Modification	STANDARD ALLOY RIM
General	GOOD		
3. Conditions of Tyres			
	Size	Make	Balance
R/H Front Tyre	215/60R16	DUNLOP	6 mm
L/H Front Tyre	215/60R16	DUNLOP	6 mm
R/H Rear Tyre	215/60R16	DUNLOP	6 mm
L/H Rear Tyre	215/60R16	DUNLOP	6 mm
4. Description of Damages			
THE VEHICLE SUSTAINED DAMAGES AT THE N/S FRONT PORTION.			
5. General Information			
Accident Date	22/03/2018	Inspect Date / Time	29/03/2018 (11:30 AM)
Survey held at	25 DEFU LANE 9		
Repairer	ALLSWELL MOTOR TRADERS		
5a. Remarks			
A) THE INSPECTION WAS CONDUCTED ON A "WITHOUT PREJUDICE" BASIS. B) THE REPAIR ESTIMATE WAS NOT PRESENTED AT THE TIME OF INSPECTION. THE REPAIRER WAS TOLD TO PREPARE THE ESTIMATE. C) ENCLOSED PLEASE FIND DAMAGED VEHICLE PHOTOGRAPHS. D) THE ESTIMATED REPAIR COST OF THE DAMAGED VEHICLE IS IN THE REGION OF \$2,800-\$4,000			
5b. Estimate Days of Repair			
ESTIMATED NORMAL PERIOD FOR REPAIR:		4 Working Days	

Report Ref No. CS3/SMO18005671/Gd3s2

Inspected By



XING GUO QIANG

M.MATAI, AMSAE-A

Automotive Assessor



K.K. LAU CPT(RET)

BEng(Hons), B.Bus, MBA, PEng, PE, MInstAEE, MASME, MIRTE

REGD Auto Consultant-SAE, Licensed Appraiser

DISCLAIMER OF LIABILITY TO THIRD PARTIES:- This Report is made solely for the use and benefit of the Client named on the front page of this Report.
No liability of responsibility whatsoever, in contract or tort, is accepted to any third party who may rely on the Report wholly or in part. Any third party acting or relying on this Report, in whole or in part, does so at his or her own risk.