

ASS. REC. BY:

REF CS/ICS18005649/K/vd3/n2 Special Instruction:

Surveyor: Kalvin

ASSIGNMENT (Office)

Form (Person): Janice Gohof ECICSDate/Time: 26/3/18 @ 4:17pm

Estimated Cost:

Bill to:

OD (TP) WS / TP RES / OD RES / EVA / INV / MV / CS

To Inspect Vehicle No:

SHA 3205G

Insured:

GBE 2030A

at Workshop n/s

Comfort Delgro

Tel:

6 214 8398

of

59 Loyang Drive

Policy No:

Claim No:

DMKV18000022H

Sum Insured:

Excess:

Make of Veh:

D.O.A. 24/03/2018

(Client's Record)

CA / REV / REP. / REV 24 HRS 'wp'

H.O.D. Endorsement:

Date/Time:

9:42am @ 27/3/18

Person Contacted:

Lim Tien Siang

Vehicle (IN) OUT

Date/Time

Action/Instruction (✓) Estimate

SHA 3205G - CC1 / TT17022940 / M1kq3D.O.A. 25/11/17GBE 2030 A - X

REF: None Kolnn

REF:

ASSIGNMENT

From: _____ Date: _____
 Estimated Cost: _____
 OD / TP / WS / TP RES / OD RES / EVA / INV / MV
 To: Insp of Vehicle No: _____
 at Work Shop n/s _____
 of _____
 Insured: _____
 Policy No: _____
 Claims No: _____
 Sum Insured: _____ Excess: _____
 (Client's Record)
 Make of Vch: _____

(Policy Condition)

Remark: The veh had commenced its repair at the time of inspection.

N/S	O/S

Est. or Market Value: _____
 IDAC Accident Report: _____ Consistent? : Yes or No
 GIA / PR Seen: _____ Consistent? : Yes or No
 Est. Repair: _____ days Res.: Yes or No
 Lum Sum: _____ % 3 Val: Yes or No

CA / REV / REP. / 24 HRS

Date: _____ Person Contacted: _____ Vehicle: IN / OUT

Veh No: SHA3205 G Yr Regn: 28 May / 2015

Type: M.Car / M.Cycle / Bus / Van / Lorry / T/ Prime Mover /

Truck / Trailer or

Make: Hyundai Zx0 C.C. 1685
 Colour: Blk A/C: Ins / Std / NI / NA
 Sp. Reading: 378461 T/Radio: Ins / Std / NI / NA

Eng/No: _____
 C/No: KMHES414AF4069198

Gen. Cond: Good / P Poor / Burnt

Steering: Ins / Jammed / Leaked / Burnt or

Brake: Ins / Jammed / Leaked / Burnt or

Modi: Nil / S/Rim / STD Rim or

Tyre Size: F: 205 / 60 R16
 R: _____

BS / DUN / EXNOVA / GY / FS / LIZA / MIC / OHTSU / PIR / SUMI /
 TOYO / YOKO or Han Kank

Front	Rear
R/Bal. <u>2</u> mm	R/Bal. <u>2</u> mm
L/Bal. <u>2</u> mm	L/Bal. <u>2</u> mm
D.O.A. <u>24/3/18</u>	D.O.A. <u>27/3/18</u>
Survey held at <u>CDGE (Loyang)</u>	

Des. of Damages: Frt / Rear / O/S / N/S / U/C / Rooftop or
Rear o/s

The U/C / Chassis frame / Body Structure affected due to collision.

Date / Time	Action / Instruction
<u>24/3/18</u>	<u>Call P/P \$3415.06/3/18. (Real 310.76, 68m)</u>
	<u>ELICS P/P</u>

RECEIVED 06 APR 2018

Date/Time, File Pass to? ☐ : Proll. Report

1) ☐ : Final Report

Date/Time, File Return to?

2) du - typist

Days Of Repair: 3

Resurvey No. of Trip: 1

Add Fee: ☐ : Site Insp (\$)

☐ : Interview (\$)

☐ : Test / Rep. (\$)

☐ : Other (\$)

Survey Fee:

Transportation:

S + RS: \$

Photos

Sum

350

10

360

Report Format:

Report No:

TP

P/P \$3415.06



Affiliated to Federation Internationale Des Experts En Automobile

Ref : CS/ICS18005649/K1vd3

Date : 27-03-2018



Code : ICS

1.	Policy Particulars :- THIRD PARTY CLAIM
----	---

2.	Vehicle Particulars & Condition
----	---------------------------------

3. Conditions of Tyres

4.	Description of Damages

5.	General Information
----	---------------------

5a.	Remarks
-----	---------

A)THE INSPECTION WAS CONDUCTED ON A"WITHOUT PREJUDICE" BASIS.
B)IN ACCORDANCE TO YOUR INSTRUCTIONS, WE HAVE NOT AUTHORISED REPAIRS.

Veron Chen (LKKAUTO)

From: motorsurvey <motorsurvey@ecics.com.sg>
Sent: Friday, 6 April 2018 9:07 AM
To: Veron Chen (LKKAUTO); motorsurvey
Cc: SUR
Subject: RE: Accident involving SHA3205G & your insured GBE2030A dated 24.03.18

Dear Veron

Our claim no is DMCV1800022H.
Thank you.

Regards,
Janice Goh
Claims Division
DID: +65 6303 0182
FAX: +65 6338 9267

ECICS Limited
7 Temasek Boulevard, #10-01 Suntec Tower One, Singapore 038987

WITH IMMEDIATE EFFECT FOR ALL PRE-REPAIR INSPECTION/SURVEY, please email to motorsurvey@ecics.com.sg directly.

Please bear with us should we take longer to response as we are currently experiencing a high volume of claims. Thank you for your kind patience and understanding.

From: Veron Chen (LKKAUTO) [mailto:veronchen@lkkauto.com]
Sent: Thursday, 5 April, 2018 11:34 AM
To: motorsurvey; Janice Goh Siew Geok (ECICS, Claims)
Cc: SUR
Subject: RE: Accident involving SHA3205G & your insured GBE2030A dated 24.03.18

Dear Janice,

Please provides us the claim number.

Best Regards,

Veron Chen | Case Handler

LKK Auto Consultants Pte Ltd

Phone: 6256-3561 | email :sur@lkkauto.com | fax: 6256-4315
Blk 51, Paya Ubi Industrial Park, Ubi Avenue 1, #02-25 | S(408933)

From: Veron Chen (LKKAUTO)
Sent: Wednesday, 4 April 2018 10:48 AM
To: 'motorsurvey' <motorsurvey@ecics.com.sg>; 'Janice Goh Siew Geok (ECICS, Claims)' <Janice_Goh@ecics.com.sg>
Cc: SUR <sur@lkkauto.com>
Subject: RE: Accident involving SHA3205G & your insured GBE2030A dated 24.03.18

Dear Janice,

Please provides us the claim number.

Best Regards,

Veron Chen | Case Handler

LKK Auto Consultants Pte Ltd

Phone: 6256-3561 | email :sur@lkkauto.com | fax: 6256-4315

Blk 51, Paya Ubi Industrial Park, Ubi Avenue 1, #02-25 | S(408933)

From: Veron Chen (LKKAuto)

Sent: Thursday, 29 March 2018 3:42 PM

To: 'motorsurvey' <motorsurvey@ecics.com.sg>; 'Janice Goh Siew Geok (ECICS, Claims)' <Janice_Goh@ecics.com.sg>

Cc: SUR <sur@lkkauto.com>

Subject: RE: Accident involving SHA3205G & your insured GBE2030A dated 24.03.18

Dear Janice,

Please provides us the claim number.

Best Regards,

Veron Chen | Case Handler

LKK Auto Consultants Pte Ltd

Phone: 6256-3561 | email :sur@lkkauto.com | fax: 6256-4315

Blk 51, Paya Ubi Industrial Park, Ubi Avenue 1, #02-25 | S(408933)

From: Admin-D (LKKAuto)

Sent: Tuesday, 27 March 2018 9:44 AM

To: 'motorsurvey' <motorsurvey@ecics.com.sg>; assignments <assignments@lkkauto.com>

Cc: SUR <sur@lkkauto.com>; 'Janice Goh Siew Geok (ECICS, Claims)' <Janice_Goh@ecics.com.sg>

Subject: RE: Accident involving SHA3205G & your insured GBE2030A dated 24.03.18

Dear Sir/Mdm,

Thank you for the assignment.

BEST REGARDS,

G.Nivitha | Admin

LKK Auto Consultants Pte Ltd

Phone: 6841-1972 | email: assignments@lkkauto.com | fax: 6256-4315

Blk 51, Paya Ubi Industrial Park, Ubi Avenue 1, #02-25 | S(408933)

From: motorsurvey [mailto:motorsurvey@ecics.com.sg]

Sent: Monday, 26 March 2018 4:17 PM

To: Lim Tien Siong <limts@cdge.com.sg>; assignments@lkkauto.com
Cc: motorsurvey <motorsurvey@ecics.com.sg>
Subject: RE: Accident involving SHA3205G & your insured GBE2030A dated 24.03.18

Without Prejudice

Dear Lim

Thank you for your email with attachment.
We will appoint LKK for the survey.

Aside to LKK

Please assist to arrange TP PRI.

Thank you.

Regards,
Janice Goh
Claims Division
DID: +65 6303 0182
FAX: +65 6338 9267

ECICS Limited
7 Temasek Boulevard, #10-01 Suntec Tower One, Singapore 038987

WITH IMMEDIATE EFFECT FOR ALL PRE-REPAIR INSPECTION/SURVEY, please email to motorsurvey@ecics.com.sg directly.

Please bear with us should we take longer to response as we are currently experiencing a high volume of claims. Thank you for your kind patience and understanding.

From: Lim Tien Siong [<mailto:limts@cdge.com.sg>]
Sent: Monday, 26 March, 2018 3:56 PM
To: motorsurvey
Subject: Accident involving SHA3205G & your insured GBE2030A dated 24.03.18

Officer in charge,

Best Regards,
Lim Tien Siong
Taxi Crash Repair / ComfortDelgro Engineering Pte Ltd
Off:62148398 / Fax:65468156

This message and any attachments may contain confidential, privileged or proprietary information. If you are not the intended recipient, kindly notify us and delete this message and its attachments immediately, and please be advised that using, copying, distributing or disclosing any contents therein is not allowed. Statements pertaining to any matter outside our business are not to be taken as endorsed by ComfortDelGro Corporation Limited or its related companies. The comments/proposals provided are for discussion purposes only and are subject to approvals. Nothing herein shall constitute a binding agreement between the parties. Neither party shall be bound in any way to any term or condition except as agreed in a written agreement signed by the duly authorised representatives of both parties.

ComfortDelGro - a Green Office certified by the Singapore Environment Council - is committed to preserving the environment.

We encourage you to print this only if necessary.

ComfortDelGro Engineering Pte Ltd [Registration No. 199506048W]

follow us on  facebook  follow us on twitter  visit our website ecics.com.sg **ECICS**
insurance
solutions

This message may contain privileged and confidential information and is only intended for use by the addressee. No representation, warranty, guarantee or undertaking expressed or implied is made by ECICS Limited; as to the fairness, accuracy or completeness of any information, projections or opinions contained in this message. Any unauthorized disclosure, use or dissemination either in whole or in part is prohibited. If you are not the addressee indicated in this message (or responsible for delivery of the message to such person), you may not copy or deliver this message to anyone. In such case, you should destroy this message and kindly notify the sender by reply email. Opinions contained herein are the personal opinions of the sender and do not necessarily represent the views of ECICS Limited.

Nivitha (LKK Auto)

From: motorsurvey <motorsurvey@ecics.com.sg>
Sent: Monday, 26 March 2018 4:17 PM
To: Lim Tien Siong; assignments@lkkauto.com
Cc: motorsurvey
Subject: RE: Accident involving SHA3205G & your insured GBE2030A dated 24.03.18
Attachments: img-326155305-0001.pdf

Without Prejudice

Dear Lim

Thank you for your email with attachment.
We will appoint LKK for the survey.

Aside to LKK

Please assist to arrange TP PRI.

Thank you.

Regards,
Janice Goh
Claims Division
DID: +65 6303 0182
FAX: +65 6338 9267

ECICS Limited
7 Temasek Boulevard, #10-01 Suntec Tower One, Singapore 038987

WITH IMMEDIATE EFFECT FOR ALL PRE-REPAIR INSPECTION/SURVEY, please email to motorsurvey@ecics.com.sg directly.

Please bear with us should we take longer to response as we are currently experiencing a high volume of claims. Thank you for your kind patience and understanding.

From: Lim Tien Siong [mailto:limts@cdge.com.sg]
Sent: Monday, 26 March, 2018 3:56 PM
To: motorsurvey
Subject: Accident involving SHA3205G & your insured GBE2030A dated 24.03.18

Officer in charge,

Best Regards,
Lim Tien Siong
Taxi Crash Repair / ComfortDelgro Engineering Pte Ltd
Off:62148398 / Fax:65468156

This message and any attachments may contain confidential, privileged or proprietary information. If you are not the intended recipient, kindly notify us and delete this message and its attachments immediately, and please be advised that using, copying, distributing or disclosing any contents therein is not allowed.

Statements pertaining to any matter outside our business are not to be taken as endorsed by ComfortDelGro Corporation Limited or its related companies. The comments/proposals provided are for discussion purposes only and are subject to approvals. Nothing herein shall constitute a binding agreement between the parties. Neither party shall be bound in any way to any term or condition except as agreed in a written agreement signed by the duly authorised representatives of both parties.

ComfortDelGro - a Green Office certified by the Singapore Environment Council - is committed to preserving the environment. We encourage you to print this only if necessary.

ComfortDelGro Engineering Pte Ltd [Registration No. 199506048W]

follow us on  facebook follow us on  twitter visit our website  ecics.com.sg

This message may contain privileged and confidential information and is only intended for use by the addressee. No representation, warranty, guarantee or undertaking expressed or implied is made by ECICS Limited; as to the fairness, accuracy or completeness of any information, projections or opinions contained in this message. Any unauthorized disclosure, use or dissemination either in whole or in part is prohibited. If you are not the addressee indicated in this message (or responsible for delivery of the message to such person), you may not copy or deliver this message to anyone. In such case, you should destroy this message and kindly notify the sender by reply email. Opinions contained herein are the personal opinions of the sender and do not necessarily represent the views of ECICS Limited.

COMFORTDELGRO ENGINEERING

ComfortDelGro Engineering Pte Ltd
59 Loyang Drive Singapore 508969

Our Ref : 305128858
Date : 260318
Time of Fax: _____

Via Fax : Email
Your Insured: GBE2030A
Date of Acc : 240318

Attn: Motor Claims Department

Dear Sirs

ECICS
SURVEY OF CLIENT'S DAMAGED VEHICLE REG NO. SH

A3205G,

Our client has engaged us to repair the above vehicle and submit claims against the other party/parties-involved in the accident.

In accordance to the motor claims framework, we hereby request your presence at 59 Loyang Drive, Singapore 508969 to survey our client's damaged vehicle.

Enclosed, please find:

- i) Our initial estimate of repairs of the damaged vehicle;
- ii) Accident report made by our client.

I would appreciate it if you could call us to arrange for the survey of the vehicle:-

• Lim Kwok Eng	Tel: 6214 8316 or HP: 9824 0811	} Fax no. 6546 8156
• Jumani Bin Masudin	Tel: 6214 8315 or HP: 9635 5305	
→ Lim Tien Siong	Tel: 6214 8398 or HP: 9635 8546	
• Chiang Liat Choon	Tel: 6214 8314 or HP: 9296 6006	
• Larry Ng Nyuk Phin	Tel: 6214 8315 or HP: 9230 2824	
• Fauzy Bin Mokhtar	Tel: 6214 8319 or HP: 8125 9176	

If we do not hear from you within the next 48 hours, we shall deem that you have waived your rights to survey our client's vehicle and we shall proceed to engage independent surveyor without further reference to you. We henceforth reserve our rights to claim for Loss of Use and Loss of Rental during any delayed period of this survey arrangement.

This is an initial estimate based on a visual inspection of the above vehicle. The final repair quantum will be prepared after the vehicle is surveyed by a Motor Surveyor appointed by the Insurance company.

Thank you.

Yours faithfully

Lim Tien Siong

for Vice President
Crash Repairs & Claims Recovery

SINGAPORE ACCIDENT STATEMENT

IMPORTANT NOTICE

1. Please report correctly the details of the accident to speed up the claims process.
2. This Form must be completed by the Policyholder and/or the Authorised Driver.
3. Information provided must be as truthful and accurate as possible. Any wilful misrepresentation or withholding of material facts may allow insurance companies to repudiate policy ability.
4. The issue and acceptance of this Form by insurance companies is not an admission of policy liability on the part of the insurance companies.
5. **Any false reporting may be referred to the Police for investigation.**
6. This report will be forwarded by the insurers of the GIA Records Management Centre established by the General Insurance Association of Singapore (GIA) for archiving and that copies of this report will, for a fee, be made available upon application by interested parties.
7. By the lodgement of this report to the insurers, you hereby consent to the archiving of this report at the centre and to copies of the report being made available aforesaid.

ACCIDENT STATEMENT

Date Of Report	26/03/2018 09:55
Date Of Accident	24/03/2018 11:45
Exact Location Of Accident	TELOK BLANGAH CRESCENT
Country/State of Loss	SINGAPORE

DETAILS OF OWN VEHICLE

Vehicle Registration Number	SHA3205G
Insured/Policyholder	
Name Of Registered Owner	COMFORT TRANSPORTATION PTE LTD
Co Reg No	199303821R
Email Address	FLEETSAFETY@CDGTAXI.COM.SG
Mobile Phone No	
Alternative Phone No	OFFICE-65508768

Vehicle Particulars

Manufacturer	HYUNDAI
Model	I40
Exact Purpose for which vehicle was being used at time of accident	
Are you claiming under your own insurance policy for repair to your vehicle?	NO
If No, Please state action to be taken	THIRD PARTY
Vehicle Category	TAXI

Insurance Company

Name of Insurance Company	INDIA INTERNATIONAL INSURANCE PTE LTD
Type Of Coverage	THIRD PARTY FIRE AND/OR THEFT
Fleet Policy	YES
Policy Number	MCOM0015
Cover Note Number	

Driver

Name of Driver	QUEK CHIN CHONG
NRIC No	S0169508H
Date Of Birth	02/01/1950
Occupation	OUTDOOR
Date Of Driving Pass	20/04/1967
Driving Experience	50 YEARS AND 11 MONTHS
Gender	MALE
Mobile Number	
Fax Number	
Contact Number	
Email Address	QUEKCHINCHONG0201@YAHOO.COM

Address	BLK 612 WOODLANDS AVENUE 4 #10-463
Postcode	730612
Was driver an employee of the Insured's Company	NO
If No, Relationship of the Driver with the Insured	OTHER - TAXI DRIVER
Vehicle Registration Number of Driver's Own Vehicle	-
	-
	-
Insurance Company of Driver's Own Vehicle	-
	-
	-

General Information of the Accident

Type Of Accident	COLLISION - HEAD TO REAR
Weather Conditions	CLEAR
Road Surface	DRY

Other Information

Was any foreign vehicle involved in this accident?	NO
Number of vehicles involved in the accident	2
Was any body injured in the Accident?	YES
Was any injured conveyed to hospital by ambulance?	NO
Was any other material or property damaged?	YES
I have been approached by unknown person(s) soliciting/offering accident claims assistance.	NO
Number of Passengers (Including Driver)	2
Passenger 1	NAME: : - GENDER: : FEMALE

Details of Police Action

Was the accident reported to the police?	NO
If Yes, Please state which Police Station	
Was notice of intended Prosecution given?	NO
If Yes, against whom?	

Circumstances of Accident

REFER ATTACHED

Attachment(s)

Are accident photos available for attachment?	YES
Was there any video captured by Car Camera?	YES
Remarks/ Reasons:	-
Was there any audio recorded?	NO

DETAILS OF OTHER VEHICLE PROPERTY 1

Vehicle Registration Number	GBE2030A
Vehicle Make/Model/Colour	VAN
Details Of Properties	
Vehicle Category	TAXI
Name of Driver	UNKNOWN
NRIC/Passport Number	
Contact Number	
Address	
Postcode	
Insurance Company Name	
Nature Of Damage	FRONT

No. Of Passenger (Including Driver)

DETAILS OF INJURED PERSON 1

Name QUEK CHIN CHONG

Approximate Age

Injuries Sustain NECK AND BACK

Injured person in which vehicle? SHA3205G

Were seat belts worn? YES

Was this injured conveyed to hospital by ambulance? NO

Address

Postcode

IMPORTANT NOTICE

1. Please report correctly the details of the accident to speed up the claims process.
2. This Form must be completed by the Policyholder and/or the Authorised Driver.
3. Information provided must be as truthful and accurate as possible. Any wilful misrepresentation or withholding of material facts may allow insurance companies to repudiate policy liability.
4. The issue and acceptance of this Form by insurance companies is not an admission of policy liability on the part of the insurance companies.
5. Any false reporting may be referred to the Police for investigation.
6. The report will be forwarded by the insurers of the GIA Records Management Centre established by the General Insurance Association of Singapore (GIA) for archiving and that copies of this report will for a fee be made available upon application by interested parties.
7. By the lodgment of this report to the insurers, you hereby consent to the archiving of this report at the centre and to copies of the report being made available aforesaid.
8. Consent under the Personal Data Protection Act (PDPA)

I understand, acknowledge, agree and consent that:

- (a) My insurer, my workshop and the General Insurance Association of Singapore ("GIA") may/are permitted to collect, use, disclose and/or process my personal data/personal information set out in this [form] and any other personal information provided by me or possessed by my insurer (collectively the "Personal Information") and disclose and transfer such Personal Information to all insurer(s) who have insured vehicle(s) involved in this accident (all insurer(s) who have insured vehicle(s) involved in this accident shall be collectively referred to as the "Insurers"), the Insurers' lawyers/law firms, the Monetary Authority of Singapore and any relevant government agency/authority (such as the police), for the purpose(s) of:
 - (i) processing, handling and/or dealing with my claims including the settlement of the claims and any necessary investigations relating to the claims;
 - (ii) investigating the accident and/or my claims;
 - (iii) carrying out and/or dealing with my instructions or responding to any enquiries by me;
 - (iv) administering my claims (including the mailing of correspondence, statements, invoices, reports or notices to me, which could involve disclosure of certain personal data about me to bring about delivery of the same as well as on the external cover of envelopes/mail packages); and/or
 - (v) complying with applicable law in administering, processing, handling and/or dealing with my claims.(collectively the "Purposes")
- (b) all insurer(s) who have insured vehicle(s) involved in this accident and the Insurers' lawyers/law firms, may/are permitted to collect, use, disclose and/or process my Personal Information for one or more of the above Purposes; and
- (c) my Personal Information may/can be disclosed by any of the Insurers and/or GIA to their third party service providers or agents(including their lawyers/law firms), which may be sited outside of Singapore, for one or more of the above Purposes.
- (d) my Personal Information will also be collected and used to compile claims history for the purpose of fraud detection, investigation and management in present and all future claims.
- (e) the information so collected under (d) above may be shared / disclosed:
 - (i) to all insurers and/or any other third parties that assist in evaluating, investigating, controlling or managing fraud, regulators, law enforcement and government agencies as reasonably required for the purposes stated, or
 - (ii) for complying with requirements under any regulations, laws or court orders.

COMFORT TRANSPORTATION PTE LTD
CO. REG. NO. 199303821R

Policyholder's Signature
Date & Time:

Driver's Signature
(If driver is not the policyholder)
Date & Time:

Reporting Centre Personnel's Signature
Name:
NRIC/FIN No.:

SKETCH PLAN

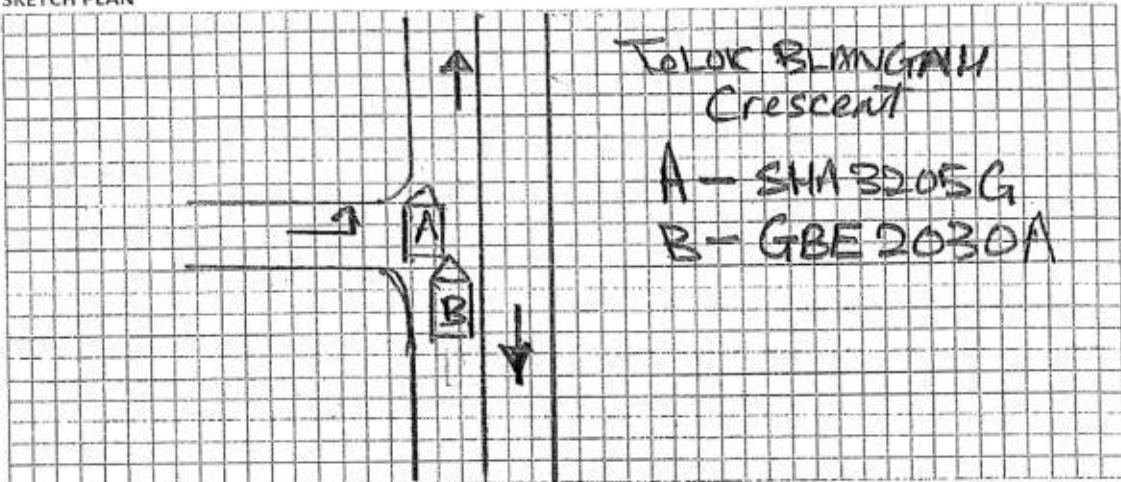

DESCRIBE CIRCUMSTANCES OF THE ACCIDENT

On 24/3/18 @ 1145hr, I was driving along Telok Blangah Crescent and stop to pick up Another passenger Old man. A Few Second later Vehicle (B) GBE 2030A hit my taxi on the Right Rear portion Cause damaged.

There is Video Footage on the Scene
There is (1) Female PAX and no injury.

DECLARATION

I/We declare the foregoing particulars are true in every respect.

COMFORT TRANSPORTATION PTE LTD
CO. REG. NO. 199303821R

Policyholder's Signature
Date & Time:

Driver's Signature
(If driver is not the policyholder)
Date & Time:

Reporting Centre Personnel's Signature
Name:
NRIC/FIN No.:

Team: ARC Repair TP(CLSO)1 JOB CARD Sales Order: JC NO.305128858

CUSTOMER /MS STOMER NO DRESS - (R) (P) COUNT CARD NO.	COMFORT TRANSPORTATION PTE LTD 7010045 383 SIN MING DRIVE Singapore SINGAPORE 575717 65508755 (O)	REGN NO: SHA3205G	MILEAGE
		MAKE: HYUNDAI	FUEL E.....1/2.....F
		MODEL I-40	26.03.2018 14:30 DATE/TIME IN
		YR OF MANU 28.05.2015	TARGET DATE
		CHASSIS CODE KMHLB41UMFU069198	COMPLETION DATE/TIME:

JOB DESCRIPTION

Accident Date: 24.03.2018
NATURE: 3P 24.03.18

S/L LABOR CODE DESCRIPTION

CHECKED & PASSED OUT BY: _____

SERVICE ADVISOR

CUSTOMER'S SIGNATURE

Acknowledgement Slip

Exit Pass

Vehicle No.: SHA3205G
LIMTS

Vehicle No.: SHA3205G

Name of Service Advisor

Signature/Date

Name of Service Advisor

No. Of Passenger (Including Driver)

to be returned to Service Reception upon collection

To be kept by Security Guard

COMFORTDELGRO ENGINEERING PTE LTD

REPAIR ESTIMATE*

VEHICLE NO : SHA 3205G

MAKE :

MODEL : HYUNDAI i40

DATE 26/3/2018

Qty	Parts Description/ Labour	Type	Unit Price	Amount
	Boot Lid <i>X Rep</i>			\$ 1,681.40
	Boot Lid Rubber <i>X</i>			\$ 115.80
	Boot Lid Lock Upper <i>X</i>			\$ 137.90
	Boot Lid Lock Lower <i>X</i>			\$ 31.70
	Boot Lid 'H' Emblem <i>-</i>			\$ 27.20
	Boot Lid CRDI Plate <i>-</i>			\$ 41.00
	Boot Lid Lamp (RH) <i>-</i>			\$ 556.80
	Bootlid Moulding <i>-</i>			\$ 85.00
	Bootlid i40 Emblem <i>-</i>			\$ 41.00
	Bootlid Lower Garnish <i>X Rep</i>			\$ 398.00
	Rear Bumper <i>-</i>			\$ 603.60
	Rear Bumper Reinforcement <i>?</i>			\$ 504.35
	Rear Bumper Reinforcement Bracket (LH/RH) <i>?</i>	\$	180.00	\$ 360.00
	Rear Bumper Side Bracket <i>?</i>	\$	49.00	\$ 98.00
	Rear Bumper Clips <i>-</i>			\$ 22.00
	Rear Bumper Sponge <i>?</i>			\$ 143.40
	Rear Bumper Under Cover <i>-</i>			\$ 225.00
	Rear Bumper Reflector Lamp (RH) <i>-</i>			\$ 32.00
	Tail Lamp (RH) <i>-</i>			\$ 565.60
	Tail Lamp Quarter Panel (RH) <i>X Rep</i>			\$ 97.90
	Rear Panel <i>X Rep</i>			\$ 592.30
	Rear Panel Garnish <i>?</i>			\$ 57.70
	Rear Panel Lower Panel <i>X Rep</i>			\$ 495.50
	Rear Fender (RH) <i>X Rep</i>			\$ 2,020.10
	Rear Fender Inner Lining (RH) <i>?</i>			\$ 164.40
	Rear Windscreen Moulding <i>X</i>			\$ 60.00
	SUB TOTAL			\$ 9,157.65
	LESS 20%			\$ 1,831.53
	DISCOUNTED TOTAL			\$ 7,326.12
	Boot Lid Comfort Logo & Tel No. Sticker <i>-</i>			\$ 30.00
	Bootlid Advertisement Logo <i>-</i>			\$ 100.00
	Rear Bumper Reverse Sensor <i>-</i>			\$ 135.70
	Rear Bumper Rubber Mat <i>-</i>			\$ 50.00
	Rear Bumper Advertisement Logo <i>-</i>			\$ 50.00
	Rear Windscreen Sealant <i>X</i>			\$ 46.00
				\$ 411.70

Nett
Nett
Nett
Nett
Nett
Nett

Lot: L28

ECICS-APP

LKK -

P1/2

TS

1600

ECICS-CP(P)

SHA 3205G

TS

Qty	Parts Description/ Labour	Type	Unit Price	Amount
	Labour Charge			600
	Panel Beating		P2/2	\$ 1,250.00 600
	Spray Painting Charge			\$ 1,250.00 600
	Wiring Charge			\$ 50.00 20
	Tuff Kote			\$ 50.00 X
	Remove/Refix Cushion & Upholstery Rear			\$ 150.00 50
	Remove/Refix Rear Windscreen Glass			\$ 120.00 X
	Remove/Refix Reverse Sensor			\$ 120.00 20
	TOTAL LABOUR			\$ 2,990.00
	ESTIMATE TOTAL			\$ 10,727.82
<p> Kahr 911K4 22/3/18 1100h 3 Dye P/P Before Part p/Lt </p> <div> <p>LKK Auto Consultants hereby notify the Repairer of the following:</p> <ul style="list-style-type: none"> • To resurvey before/after repair • To display damaged parts during repair • Parts prices are subject to confirmation • Third party survey is not a "Without Fault" • No illegal modifications are allowed • Supplementary work must be noted • is subject to final inspection <p>Acknowledged by Repairer</p> <p>Signature: _____</p> <p>Date: _____</p> </div>				
This is an initial estimate based on a visual inspection of the above vehicle. The final repair quantum will be prepared after the vehicle is surveyed by a motor Surveyor appointed by the insurance company.				

COMFORTDELGRO ENGINEERING PTE LTD

REPAIR ESTIMATE*

VEHICLE NO : SHA 3205G

MAKE :

MODEL : HYUNDAI i40

DATE 26/3/2018

Lot. L28

TS

P1/2

LKK -

1600

Qty	Parts Description/ Labour	Type	Unit Price	Amount
	Boot Lid <i>X repair</i>			\$ 1,681.40
	Boot Lid Rubber <i>X sub</i>			\$ 115.80
	Boot Lid Lock Upper <i>X sub</i>			\$ 137.90
	Boot Lid Lock Lower <i>X sub</i>			\$ 31.70
	Boot Lid 'H' Emblem <i>new</i>			\$ 27.20
	Boot Lid CRDI Plate <i>new</i>			\$ 41.00
	Boot Lid Lamp (RH) <i>new</i>			\$ 556.80
	Bootlid Moulding <i>new</i>			\$ 85.00
	Bootlid i40 Emblem <i>new</i>			\$ 41.00
	Bootlid Lower Garnish <i>X repair</i>			\$ 398.00
	Rear Bumper <i>Paint</i>			\$ 603.60
	Rear Bumper Reinforcement <i>new</i>			\$ 504.35
	Rear Bumper Reinforcement Bracket (LH/RH) <i>new</i>	\$	180.00	\$ 360.00
	Rear Bumper Side Bracket <i>new</i>	\$	49.00	\$ 98.00
	Rear Bumper Clips <i>new</i>			\$ 22.00
	Rear Bumper Sponge <i>new</i>			\$ 143.40
	Rear Bumper Under Cover <i>new</i>			\$ 225.00
	Rear Bumper Reflector Lamp (RH) <i>new</i>			\$ 32.00
	Tail Lamp (RH) <i>new</i>			\$ 565.60
	Tail Lamp Quarter Panel (RH) <i>X repair</i>			\$ 97.90
	Rear Panel <i>X repair</i>			\$ 592.30
	Rear Panel Garnish <i>new</i>			\$ 57.70
	Rear Panel Lower Panel <i>X repair</i>			\$ 495.50
	Rear Fender (RH) <i>X repair</i>			\$ 2,020.10
	Rear Fender Inner Lining (RH) <i>new</i>			\$ 164.40
	Rear Windscreen Moulding <i>new</i>			\$ 60.00
	SUB TOTAL			\$ 9,157.65
	LESS 20%			\$ 1,831.53
	DISCOUNTED TOTAL			\$ 7,326.12
	Boot Lid Comfort Logo & Tel No. Sticker <i>new</i>			\$ 30.00
	Bootlid Advertisement Logo <i>new</i>			\$ 100.00
	Rear Bumper Reverse Sensor <i>new</i>			\$ 135.70
	Rear Bumper Rubber Mat <i>new</i>			\$ 50.00
	Rear Bumper Advertisement Logo <i>new</i>			\$ 50.00
	Rear Windscreen Sealant <i>X "</i>			\$ 46.00
				\$ 411.70

Nett
Nett
Nett
Nett
Nett
Nett

LCCS-CP(P)

SHA 3205G

TS

Qty	Parts Description/ Labour	Type	Unit Price	Amount
	Labour Charge			600
	Panel Beating		P3/2	\$ 1,250.00
	Spray Painting Charge			\$ 1,250.00 600
	Wiring Charge			\$ 50.00 20
	Tuff Kote			\$ 50.00 10
	Remove/Refix Cushion & Upholstery Rear			\$ 150.00 50
	Remove/Refix Rear Windscreen Glass			\$ 120.00 20
	Remove/Refix Reverse Sensor			\$ 120.00 20
	TOTAL LABOUR			\$ 2,990.00
	ESTIMATE TOTAL			\$ 10,727.82

1/2 hr 9/11/14
 22/3/18 1100hr
 3 hrs
 P/P
 Before Part p/L

LKK Auto Consultants hereby notify the Repairer of the following:

- To reserve before after surveying
- To display damaged parts during survey
- Parts prices are subject to confirmation
- This price is a guide only without prejudice to the
- No work is to be done until agreed
- Supply of materials must be received and is subject to surveyor's signature company

Acknowledged:
 Signature:
 Date:

This is an initial estimate based on a visual inspection of the above vehicle. The final repair quantum will be prepared after the vehicle is surveyed by a motor Surveyor appointed by the insurance company.

COMFORTDELGRO ENGINEERING PTE LTD

Date: 29.03.2018

Time: 09:28:16

REPAIR ESTIMATE

Page: 1

COMPANY : THIRD PARTY'S CLAIMS (CAS)
 CUSTOMER: 7010045
 ADDRESS : COMFORT TRANSPORTATION PTE LTD
 383 SIN MING DRIVE
 SINGAPORE SINGAPORE 575717
 65508755

JOB NO : 305128858
 REGN NO : SHA3205G
 MILEAGE : 0000000000
 MAKE : HYUNDAI
 MODEL : I-40
 DATE OF REGN : 28.05.2015
 DATE/TIME IN : 26.03.2018 14:30
 ACCIDENT DATE : 24.03.2018

JOB / PARTS DESCRIPTION

QTY IND UNIT-PRICE DISC% AMOUNT

PART REQUISITION

0001	04-01-0103-0800-G	BOOTLID EMBLEM-H	1	27.20	20.00	21.76
0002	04-01-0103-0786-G	BOOTLID EMBLEM-CRDI	1	41.00	20.00	32.80
0003	04-01-0103-0583-G	BOOTLID LAMP RH	1	556.80	20.00	445.44
0004	04-01-0103-0785-G	BOOTLID MOULDING	1	85.00	20.00	68.00
0005	04-01-0103-0787-G	BOOTLID EMBLEM-I40	1	41.00	20.00	32.80
0006	04-01-0103-0579-G	REAR BUMPER	1	603.60	20.00	482.88
0007	04-01-0101-0111-G	REAR BUMPER CLIPS	10 L	22.00	20.00	17.60
0008	04-01-0103-0738-G	REAR BUMPER UNDER COVER	1	225.00	20.00	180.00
0009	04-01-0103-0852-G	REAR BUMPER REFLECTOR RH	1	32.00	20.00	25.60
0010	04-01-0103-0585-A	TAILLAMP RH	1	565.60	20.00	452.48
0011	28-01-0103-0005-A	BOOTLID COMFORTDELGRO	1	20.00	2.00	20.00
0012	28-01-0103-0006-A	BOOTLID 65521111	1	10.00	0.20	10.00
0013	09-01-9999-0068-A	REVERSE SENSOR	1	135.70	0.02	135.70

COMPANY : THIRD PARTY'S CLAIMS (CAS)
CUSTOMER: 7010045
ADDRESS : COMFORT TRANSPORTATION PTE LTD
383 SIN MING DRIVE
SINGAPORE SINGAPORE 575717
65508755

JOB NO : 305128858
REGN NO : SHA3205G
MILEAGE : 0000000000
MAKE : HYUNDAI
MODEL : I-40
DATE OF REGN : 28.05.2015
DATE/TIME IN : 26.03.2018 14:30
ACCIDENT DATE : 24.03.2018

JOB / PARTS DESCRIPTION	QTY	IND	UNIT-PRICE	DISC%	AMOUNT
0014 04-01-0103-1150-A BUMPER PROTECTOR MAT	1	50.00	0.00	50.00	

SUB-TOTAL : 1,975.06

JOB NATURE

0000 L	PANEL BEATING	600.00
0001 23-502	SPRAYPAINT ON AFFECTED AREA	600.00
0002 17-01	CHECK ALL LIGHTING	20.00
0003 L	R/I UPHOLSTERY ETC	50.00
0004 L	R/I REVERSE SENSOR	20.00
0005 20-05	BOOTLID ADV.STICKER	100.00
0006 20-05	REAR BUMPER ADV.STICKER	50.00
SUB-TOTAL		1,440.00

COMFORTDELGRO ENGINEERING PTE LTD

Date: 29.03.2018

Time: 09:28:16

Page: 3

REPAIR ESTIMATE

COMPANY : THIRD PARTY'S CLAIMS (CAS)
CUSTOMER: 7010045
ADDRESS : COMFORT TRANSPORTATION PTE LTD
383 SIN MING DRIVE
SINGAPORE SINGAPORE 575717
65508755

JOB NO : 305128858
REGN NO : SHA3205G
MILEAGE : 0000000000
MAKE : HYUNDAI
MODEL : I-40
DATE OF REGN : 28.05.2015
DATE/TIME IN : 26.03.2018 14:30
ACCIDENT DATE : 24.03.2018

JOB / PARTS DESCRIPTION

QTY IND UNIT-PRICE DISC% AMOUNT

TOTAL : 3,415.06

MVA NAME & SIGNATURE
DATE :

AUTHORISED : YES / NO
SURVEYOR NAME & SIGNATURE
DATE :

COMFORTDELGRO ENGINEERING

ComfortDelGro Engineering Pte Ltd
59 Loyang Drive Singapore 508969
Fax: 6546 8156

Our Job Ref No : 305128858

Date : 29/03/18

FINALIZATION FORM

To : LKK

Fax :

Attn : KALVIN ANG

Vehicle Reg No. : SHA3205G

Date of Accident : 24-Mar-18

The survey and estimates of the repairs of the above-mentioned vehicle are as follows:-

1. The repair job shall bill to: ECICS Limited --- GBE2030A
2. The finalized amount shall be:

(a) Spare Parts after List discount	\$1,975.06
(b) Labour Charges	\$1,440.00
Total for Part-By-Part Repair Cost	\$3,415.06
(c) Lumpsum Repair (if applicable)	
Total for Lumpsum repair cost after Less: 20%	_____
Final Lumpsum Repair cost	_____

3. Estimated normal period for repairs: 3 working days.

4. We shall treat the above amount as Correct and Confirmed if there is no reply from you within 7 working days

5. Thank you for your assistance.

We confirm the estimates and finalized amount

Signature : 

Name : LIM T S

Tel : 62148398

Fax : 65468156

Signature : 

Name : KALVIN

Date : 29/3/18

For Official Use Only

Item	Amount	Document Attached Yes or No	Confirm By (Signature)	Remarks
1. Rental Rate P/Day		YES		
2. Loss of Income Paid				
3. Survey Fees	-----			
4. LTA Search Fee				
5. Medical Fees (on behalf of driver, if applicable)				
6. Overrun				

Remarks:

LKK Auto Consultants Pte Ltd (Co.Reg.No:199607198R)

51 Ubi Ave 1 #01-25, Paya Ubi Industrial Park
Singapore 408933

Tel: 6256-3561 Fax: 6844-8805 Email: sur@lkkauto.com; assignments@lkkauto.com

VEHICLE DAMAGE INSPECTION REPORT

Our File No: CS/ICS18005649/K1VD3N2

Date: 10/04/2018

REFERENCE

Handling Insurer:	ECICS Limited	Policy No:	
Claimant Vehicle No :	SHA3205G	Insured Vehicle No :	GBE2030A
Date of Loss:	24/03/2018	Nature of Claim:	TP
		Claim No:	N/A

DESCRIPTION & IDENTIFICATION OF VEHICLE

Reg No:	SHA3205G	Engine No:	D4FDFU501817
Make & Model:	HYUNDAI I40, 1.7 D (A)	Chassis No:	KMHLB41UMFU069198
Reg. Date:	28/05/2015 (Man. Year: 2015)	Odometer:	378461 km
Colour:	Blue		
Engine Capacity:	1685 cc		
Market Value/New Car Price:	N/A		
Sum Insured (\$\$):	Market Value/New Car Price		

CONDITION OF VEHICLE AT THE TIME OF SURVEY

General Condition:	Steering (Serviceable):	Yes	Footbrake (Serviceable):	Yes
Handbrake (Serviceable):	Yes	Engine Modification:	No	Pre-accident Condition:

CONDITION OF TYRES

Front Tyre Size:	205/60R16	Rear Tyre Size:	205/60R16
Front Left Side:	Hankook 7 mm	Rear Left Side:	Hankook 7 mm
Front Right Side:	Hankook 7 mm	Rear Right Side:	Hankook 7 mm

The above values represent the remaining tyre treads depth

COST OF CLAIMS	Repairer's	Adjuster's	Difference	Diff %
Parts	7,737.82	2,125.06	5,612.76	72.54
Miscellaneous Items	0.00	0.00	0.00	
Labour	2,990.00	1,290.00	1,700.00	56.86
Paintwork Labour	0.00	0.00	0.00	
Towing	0.00	0.00	0.00	
Gross Total (\$\$)	10,727.82	3,415.06	7,312.76	68.17
+ GST 7.00/7.00% (\$\$)	750.95	239.05	511.90	68.17
Nett Amount (\$\$)	11,478.77	3,654.11	7,824.66	68.17

INSPECTION

Date of Assignment:	26/03/2018	
Date Inspected:	27/03/2018 Inspected At:	ComfortDelGro Engineering Pte Ltd (Loyang) 59 Loyang Drive Singapore 508969

Estimated Period of Repair: 3.0 days

Adjuster: Nivitha Govindasamy

Manager: VERON CHEN

NOTE: This report represents our findings at the time and place of inspection stated herein. Such inspection has been carried out to the best of our knowledge and ability but any other liability under any other circumstances is hereby expressly excluded.

REPAIR DETAILS

Reference

Part Source: MRM-SG	Version: 1.0 (Last Synchronised: 10 Apr 2018)
Parts: 143	HYUNDAI I40 1.7 D (A) (Catalogue:Merimen Singapore 1.0)
Labour: Repairer's	(Price-denominated Standard List)
Print Code: (Unsubmitted, no print-code for SHA3205G)	
Validity:	These estimates are valid only if they contain the print code (above) on all estimate pages, running page numbers with the END OF ESTIMATES marker on the last estimate page
Further Info:	Items/values not in reference catalogue are prefixed with an asterisk *

Recommended Parts

No.	Qty	Part No.	Particulars	Condition	Repairer's	Amount
1	1		*BOOT LID	Repair	1,681.40 FL	*- FL
2	1		*BOOT LID RUBBER	Serviceable	115.80 FL	*- FL
3	1		*BOOT LID LOCK UPPER	Serviceable	137.90 FL	*- FL
4	1		*BOOT LID LOCK LOWER	Serviceable	31.70 FL	*- FL
5	1		*BOOT LID H EMBLEM	Necessary	27.20 FL	*27.20 FL
6	1		*BOOT LID CRDI PLATE	Necessary	41.00 FL	*41.00 FL
7	1		*BOOT LID LAMP (RH)	Cracked	556.80 FL	*556.80 FL
8	1		*BOOTLID MOULDING	Cracked	85.00 FL	*85.00 FL
9	1		*BOOTLID I40 EMBLEM	Necessary	41.00 FL	*41.00 FL
10	1		*BOOTLID LOWER GARNISH	Repair	398.00 FL	*- FL
11	1		*REAR BUMPER	Deformed	603.60 FL	*603.60 FL
12	1		*REAR BUMPER REINFORCEMENT	Serviceable	504.35 FL	*- FL
13	2		*REAR BUMPER REINFORCEMENT BRACKET (LH/RH)	Serviceable	360.00 FL	*- FL
14	2		*REAR BUMPER SIDE BRACKET	Serviceable	98.00 FL	*- FL
15	10		*REAR BUMPER CLIPS	Necessary	22.00 FL	*22.00 FL
16	1		*REAR BUMPER SPONGE	Serviceable	143.40 FL	*- FL
17	1		*REAR BUMPER UNDER COVER	Cracked	225.00 FL	*225.00 FL
18	1		*REAR BUMPER REFLECTOR LAMP (RH)	Cracked	32.00 FL	*32.00 FL
19	1		*TAIL LAMP (RH)	Cracked	565.60 FL	*565.60 FL
20	1		*TAIL LAMP QUARTER PANEL (RH)	Repair	97.90 FL	*- FL
21	1		*REAR PANEL	Repair	592.30 FL	*- FL
22	1		*REAR PANEL GARNISH	Serviceable	57.70 FL	*- FL
23	1		*REAR PANEL LOWER PANEL	Repair	495.50 FL	*- FL
24	1		*REAR FENDER (RH)	Repair	2,020.10 FL	*- FL
25	1		*REAR FENDER INNER LINING (RH)	Serviceable	164.40 FL	*- FL
26	1		*REAR WINDSCREEN MOULDING	Not Necessary	60.00 FL	*- FL
27	1		*BOOT LID COMFORT LOGO & TEL NO STICKER	Necessary	30.00 FS	*30.00 FS
28	1		*BOOTLID ADVERTISEMENT LOGO	Necessary	100.00 FS	*100.00 FS
29	1		*REAR BUMPER REVERSE SENSOR	Shorted	135.70 FS	*135.70 FS
30	1		*REAR BUMPER RUBBER MAT	Necessary	50.00 FS	*50.00 FS
31	1		*REAR BUMPER ADVERTISEMENT LOGO	Necessary	50.00 FS	*50.00 FS
32	1		*REAR WINDSCREEN SEALANT	Not Necessary	46.00 FS	*- FS

F=Franchise part. S=SpcNett. L=ListItemDisc.

Sub Total (\$\$)	9,569.35	2,564.90
- List Item Discount on L Items 20.00/20.00% (\$\$)	1,831.53	439.84
Total Parts (\$\$)	7,737.82	2,125.06

Report was unsubmitted during this print-out.

Recommended Miscellaneous Items

There are no new miscellaneous items selected.

Recommended Labour

No	Particulars	Lab.Type	Repairer's	Amount
Labour Items				
1	PANEL BEATING	New	1,250.00	600.00
2	SPRAY PAINTING CHARGE	New	1,250.00	600.00
3	WIRING CHARGE	New	50.00	20.00
4	TUFF KOTE	New	50.00	-
5	REMOVE/REFIX CUSHION & UPHOLSTERY REAR	New	150.00	50.00
6	REMOVE/REFIX REAR WINDSCREEN GLASS	New	120.00	-
7	REMOVE/REFIX REVERSE SENSOR	New	120.00	20.00
Gross Labour Cost (S\$)			2,990.00	1,290.00

Report was unsubmitted during this print-out.

< END OF ESTIMATES >