

## SINGAPORE ACCIDENT STATEMENT

### IMPORTANT NOTICE

1. Please report correctly the details of the accident to speed up the claims process.
2. This Form must be completed by the Policyholder and/or the Authorised Driver.
3. Information provided must be as truthful and accurate as possible. Any wilful misrepresentation or withholding of material facts may allow insurance companies to repudiate policy ability.
4. The issue and acceptance of this Form by insurance companies is not an admission of policy liability on the part of the insurance companies.
5. **Any false reporting may be referred to the Police for investigation.**
6. This report will be forwarded by the insurers of the GIA Records Management Centre established by the General Insurance Association of Singapore (GIA) for archiving and that copies of this report will, for a fee, be made available upon application by interested parties.
7. By the lodgement of this report to the insurers, you hereby consent to the archiving of this report at the centre and to copies of the report being made available aforesaid.

### ACCIDENT STATEMENT

Date Of Report	20/03/2018 10:47
Date Of Accident	20/03/2018 07:05
Exact Location Of Accident	ANG MO KIO AVE 1
Country/State of Loss	SINGAPORE

### DETAILS OF OWN VEHICLE

Vehicle Registration Number	SCU5544T
-----------------------------	----------

### Insured/Policyholder

Name Of Registered Owner	TEOH KIM SOON
NRIC No	S6936290G
Email Address	NOEMAIL
Mobile Phone No	(LOCAL) +65-96391166
Alternative Phone No	Office-96391166

### Vehicle Particulars

Manufacturer	MERCEDES-BENZ
Model	GLA250
Exact Purpose for which vehicle was being used at time of accident	
Are you claiming under your own insurance policy for repair to your vehicle?	YES
If No, Please state action to be taken	
Vehicle Category	PRIVATE CAR

### Insurance Company

Name of Insurance Company	AIG ASIA PACIFIC INSURANCE PTE. LTD.
Type Of Coverage	COMPREHENSIVE
Fleet Policy	NO
Policy Number	2100492801-01
Cover Note Number	

### Driver

Name of Driver	TAN HWEE LIAN (CHEN HUILIAN)
NRIC No	S7137252I
Date Of Birth	14/10/1971
Occupation	INDOOR
Date Of Driving Pass	18/09/1990
Driving Experience	27 YEARS AND 6 MONTHS
Gender	FEMALE
Mobile Number	(LOCAL) +65-96482582
Fax Number	
Contact Number	
EMail Address	NOEMAIL

Address	70 MEI HWAN DR #12-18
Postcode	568431
Was driver an employee of the Insured's Company	NO
If No, Relationship of the Driver with the Insured	SPOUSE
Vehicle Registration Number of Driver's Own Vehicle	-
	-
	-
Insurance Company of Driver's Own Vehicle	-
	-
	-

#### General Information of the Accident

Type Of Accident	SIDE SWIPE
Weather Conditions	CLEAR
Road Surface	DRY

#### Other Information

Was any foreign vehicle involved in this accident?	NO
Number of vehicles involved in the accident	
Was any body injured in the Accident?	NO
Was any injured conveyed to hospital by ambulance?	NO
Was any other material or property damaged?	YES
I have been approached by unknown person(s) soliciting/offering accident claims assistance.	NO
Number of Passengers (Including Driver)	1

#### Details of Police Action

Was the accident reported to the police?	NO
If Yes, Please state which Police Station	
Was notice of intended Prosecution given?	NO
If Yes, against whom?	

#### Circumstances of Accident

THE LEFT LANE WAS BLOCKED BY A STATIONARY CAR, I CHECKED THE RIGHT LANE WAS CLEAR SO I SIGNALLED RIGHT AND FILTERED TO THE RIGHT LANE, HALFWAY THRU, CAR B (SJT8567E) CAME ALONG AND KNOCKED INTO THE RIGHT SIDE OF MY CAR.

#### Attachment(s)

Are accident photos available for attachment?	YES
Was there any video captured by Car Camera?	NO
Was there any audio recorded?	NO

#### DETAILS OF OTHER VEHICLE PROPERTY 1

Vehicle Registration Number	SJT8567E
Vehicle Make/Model/Colour	
Details Of Properties	
Vehicle Category	PRIVATE CAR
Name of Driver	LIM MING KWEI
NRIC/Passport Number	S0026802Z
Contact Number	
Address	
Postcode	
Insurance Company Name	
Nature Of Damage	
No. Of Passenger (Including Driver)	

## Sketch Plan

### SKETCH PLAN

#### IMPORTANT NOTICE

1. Please report correctly the details of the accident to speed up the claims process.
2. This Form must be completed by the Policyholder and/or the Authorised Driver.
3. Information provided must be as truthful and accurate as possible. Any wilful misrepresentation or withholding of material facts may allow insurance companies to repudiate policy liability.
4. The issue and acceptance of this Form by insurance companies is not an admission of policy liability on the part of the insurance companies.
5. Any false reporting may be referred to the Police for investigation.
6. The report will be forwarded by the insurers of the GIA Records Management Centre established by the General Insurance Association of Singapore (GIA) for archiving and that copies of this report will for a fee be made available upon application by interested parties.
7. By the lodgment of this report to the insurers, you hereby consent to the archiving of this report at the centre and to copies of the report being made available aforesaid.
8. **Consent under the Personal Data Protection Act (PDPA)**

I understand, acknowledge, agree and consent that:

- (a) My insurer, my workshop and the General Insurance Association of Singapore ("GIA") may/are permitted to collect, use, disclose and/or process my personal data/personal information set out in this [form] and any other personal information provided by me or possessed by my insurer (collectively the "Personal Information") and disclose and transfer such Personal Information to all insurer(s) who have insured vehicle(s) involved in this accident (all insurer(s) who have insured vehicle(s) involved in this accident shall be collectively referred to as the "Insurers"), the Insurers' lawyers/law firms, the Monetary Authority of Singapore and any relevant government agency/authority (such as the police), for the purpose(s) of:
  - (i) processing, handling and/or dealing with my claims including the settlement of the claims and any necessary investigations relating to the claims;
  - (ii) investigating the accident and/or my claims;
  - (iii) carrying out and/or dealing with my instructions or responding to any enquiries by me;
  - (iv) administering my claims (including the mailing of correspondence, statements, invoices, reports or notices to me, which could involve disclosure of certain personal data about me to bring about delivery of the same as well as on the external cover of envelopes/mail packages); and/or
  - (v) complying with applicable law in administering, processing, handling and/or dealing with my claims (collectively the "Purposes")
- (b) all insurer(s) who have insured vehicle(s) involved in this accident and the Insurers' lawyers/law firms, may/are permitted to collect, use, disclose and/or process my Personal Information for one or more of the above Purposes; and
- (c) my Personal Information may/can be disclosed by any of the Insurers and/or GIA to their third party service providers or agents (including their lawyers/law firms), which may be sited outside of Singapore, for one or more of the above Purposes.
- (d) my Personal Information will also be collected and used to compile claims history for the purpose of fraud detection, investigation and management in present and all future claims.
- (e) the information so collected under (d) above may be shared / disclosed:
  - (i) to all insurers and/or any other third parties that assist in evaluating, investigating, controlling or managing fraud, regulators, law enforcement and government agencies as reasonably required for the purposes stated, or
  - (ii) for complying with requirements under any regulations, laws or court orders.

  
\_\_\_\_\_  
Policyholder's Signature  
Date & Time

  
\_\_\_\_\_  
Driver's Signature  
(If driver is not the policyholder)  
Date & Time

  
\_\_\_\_\_  
Reporting Centre Personnel's  
Name:  
NRIC/FIN No.:

**Yik Chan Hoe**  
Cycle & Carriage Industries Pte Ltd  
Body Care & Repair Center  
DID: 6771 4353 HP: 9186 5109 Fax: 6872 1272  
Email: [chanhoe.yik@cyclocarriage.com.sg](mailto:chanhoe.yik@cyclocarriage.com.sg)

SKETCH PLAN

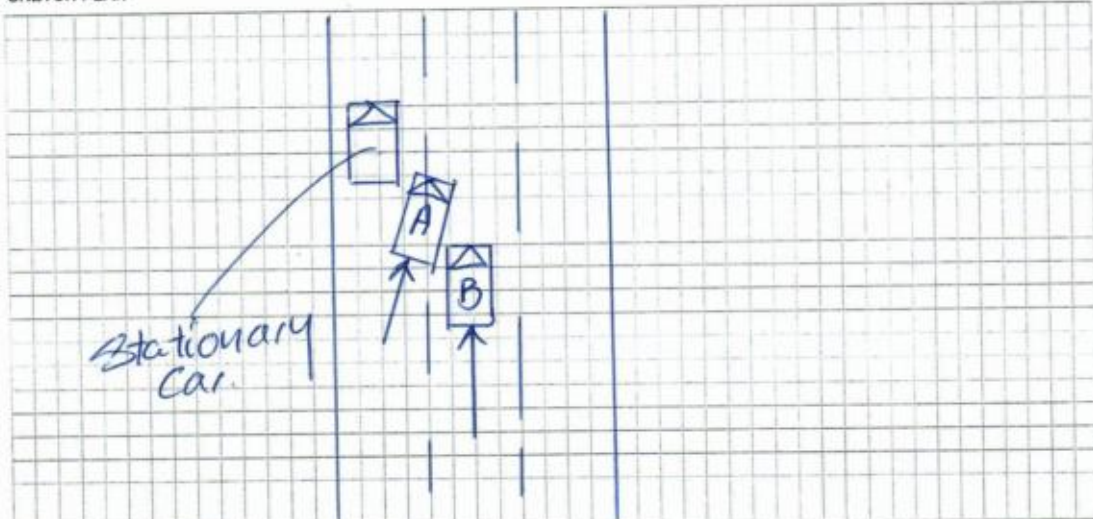

DESCRIBE CIRCUMSTANCES OF THE ACCIDENT

The left lane was blocked by a stationary car, I checked the the right lane was clear so I signalled right and filtered to the right lane, halfway thru, Car B came along and knocked into the right side of my car.

DECLARATION

I/We declare the foregoing particulars are true in every respect.

Please note that you have 14 calendar days to revert and file the claim under your own policy. Failing to do so, your insurance company will not allow nor accept the claim.

(Please contact your insurance company for any further details)

Policyholder's Signature  
Date & Time

Driver's Signature  
(If driver is not the policyholder)  
Date & Time

**Yik Chan Hoe**  
Cycle & Carriage Industries Pte Ltd  
Body Care & Repair Center  
4135 HP: 9186 5109 Fax: 6872 1272  
DID: 6777 4135 HP: 9186 5109  
Reporting Centre Personnel's  
Name:  
NRIC/FIN No.:



## MERCEDES-BENZ MOTOR INSURANCE PRIVATE VEHICLE

Policy No. : 2100492801-01

Period of Insurance : 12 Dec 2017 to 11 Dec 2018

Issued Date : 27 Oct 2017

### ABOUT THE POLICYHOLDER

Name of Policyholder : Teoh Kim Soon  
Address : 70 Mei Hwan Drive  
#12-18  
SINGAPORE 568431  
Occupation/Nature of Business : Executives

### ABOUT THE VEHICLE

Registration No. : SCU5544T Engine Capacity/Tonnage : 1,991.00 CC  
Chassis No. : WDC1569442J304183 Engine No. : 27092031098879  
Seating Capacity : 5 First Year of Registration : 2016 Body Type : Sedan  
Make/Model : MERCEDES BENZ GLA250 BE  
Hire Purchase Company/Employer's Loan : MayBank

### ABOUT THE COVER

Sum Insured : Market Value Off Peak Car : No  
Driver Restriction : NA Insuring with COE/PARF : Yes

Person or Classes of Persons Entitled to Drive :

a) The Policyholder  
b) Any other person who is driving on the Policyholder's order or with his/her permission.  
This Policy will indemnify the Policyholder or any authorised driver only if he/she meets the specified age condition.

You have to pay an additional sum of \$3,000 as "Young and/or Inexperienced Driver Excess" ("YIDR") if You are or Your Authorised Driver (named or unnamed) is under the age of 23 and/or has less than 2 years' driving experience.

Age Condition : All Age Condition

Limitation as to use :

Use only for social, domestic and pleasure purposes and for the Policyholder's business. This Policy does not cover use for hire or reward, driving tuition, driving test, racing, pace-making, reliability trial or speed-testing, the carriage of goods other than samples in connection with any trade or business or use for any purpose in connection with Motor Trade.

Other Key Policy Benefits :

Act of God, Dealer + AIG Authorised Workshops, New For Old (36 months), Loss of Use 2000cc, Strike, Riots and Civil Commotions, PA to Authorised Driver / Unnamed Passengers- \$10000, PA Insured- \$100000, Fixture and Accessories (Cosmetic)- \$5000, Solar Film- \$1150, In-Car Camera Excess Waiver, Glass Roof/ Moon Roof/ Sun Roof/ Panoramic Glass Roof, NCD Protector

### EXCESS

Section 1  
Fire - \$0 Own Damage - \$800 Theft - \$0 Flood Cover - \$0

Section 2  
Property Damage - \$0

Windscreen : \$100

Named Driver  
Teoh Kim Soon - \$800 (Own Damage)

### PREMIUM

Premium : \$ 1,398.43  
GST (7%) : \$ 97.89

Total : \$ 1,496.32  
Your Premium includes the following discount(s):  
Safe Driver Discount - 5.00%, No Claim Discount - 50%

REPUBLIC OF SINGAPORE DRIVING LICENCE



Licence Number: **S71372521**

Name:

**TAN HWEE LIAN  
(CHEN HUILIAN)**

Birth Date: **14 Oct 1971**

Issue Date: **13 Dec 2003**



001049442A

FOR C&C USE ONLY

YOU ARE LICENSED TO DRIVE VEHICLES IN THE FOLLOWING CLASS(ES)

Class 3 Motor Cars and Motor Tractors the weight of  
which unladen does not exceed 2500 kilograms

PASS DATE

18 Sep 1990

NP 428A



Licence No. S71372521

FOR C&C USE ONLY

Accident Photo



Accident Photo





Accident Photo



Accident Photo



Accident Photo



Accident Photo





Accident Photo

