

SINGAPORE ACCIDENT STATEMENT

IMPORTANT NOTICE

1. Please report correctly the details of the accident to speed up the claims process.
2. This Form must be completed by the Policyholder and/or the Authorised Driver.
3. Information provided must be as truthful and accurate as possible. Any wilful misrepresentation or withholding of material facts may allow insurance companies to repudiate policy ability.
4. The issue and acceptance of this Form by insurance companies is not an admission of policy liability on the part of the insurance companies.
5. **Any false reporting may be referred to the Police for investigation.**
6. This report will be forwarded by the insurers of the GIA Records Management Centre established by the General Insurance Association of Singapore (GIA) for archiving and that copies of this report will, for a fee, be made available upon application by interested parties.
7. By the lodgement of this report to the insurers, you hereby consent to the archiving of this report at the centre and to copies of the report being made available aforesaid.

ACCIDENT STATEMENT

Date Of Report	26/03/2018 19:01
Date Of Accident	24/03/2018 12:40
Exact Location Of Accident	PIE TOWARDS CHANGI AIRPORT
Country/State of Loss	SINGAPORE

DETAILS OF OWN VEHICLE

Vehicle Registration Number	SDK395E
Insured/Policyholder	
Name Of Registered Owner	LAU HUI WEI
NRIC No	S7214125C
Email Address	NOEMAIL
Mobile Phone No	(LOCAL) +65-96947436
Alternative Phone No	Others-96947436

Vehicle Particulars

Manufacturer	VOLVO
Model	V60-1.6 (A)
Exact Purpose for which vehicle was being used at time of accident	
Are you claiming under your own insurance policy for repair to your vehicle?	YES
If No, Please state action to be taken	
Vehicle Category	PRIVATE CAR

Insurance Company

Name of Insurance Company	AIG ASIA PACIFIC INSURANCE PTE. LTD.
Type Of Coverage	COMPREHENSIVE
Fleet Policy	NO
Policy Number	2100450533-02
Cover Note Number	

Driver

Name of Driver	LAU HUI ZIN
NRIC No	S7504528Z
Date Of Birth	24/02/1975
Occupation	INDOOR
Date Of Driving Pass	22/03/2000
Driving Experience	18 YEARS AND 0 MONTHS
Gender	FEMALE
Mobile Number	(LOCAL) +65-97424714
Fax Number	
Contact Number	
EMail Address	NOEMAIL

Address	12 LORONG MYDIN
Postcode	416811
Was driver an employee of the Insured's Company	NO
If No, Relationship of the Driver with the Insured	SIBLING
Vehicle Registration Number of Driver's Own Vehicle	-
	-
	-
Insurance Company of Driver's Own Vehicle	-
	-
	-

General Information of the Accident

Type Of Accident	COLLISION - HEAD TO REAR
Weather Conditions	CLEAR
Road Surface	DRY

Other Information

Was any foreign vehicle involved in this accident?	NO
Number of vehicles involved in the accident	
Was any body injured in the Accident?	NO
Was any injured conveyed to hospital by ambulance?	NO
Was any other material or property damaged?	YES
I have been approached by unknown person(s) soliciting/offering accident claims assistance.	NO
Number of Passengers (Including Driver)	3
Passenger 1	Name: : SAM YOKPENG Gender: : Female
Passenger 2	Name: : SAM SOY LOY Gender: : Male

Details of Police Action

Was the accident reported to the police?	NO
If Yes, Please state which Police Station	
Was notice of intended Prosecution given?	NO
If Yes, against whom?	

Circumstances of Accident

KINDLY REFER THE STATEMENT.

Attachment(s)

Are accident photos available for attachment?	YES
Was there any video captured by Car Camera?	NO
Was there any audio recorded?	NO

DETAILS OF OTHER VEHICLE PROPERTY 1

Vehicle Registration Number	SLW3958D
Vehicle Make/Model/Colour	
Details Of Properties	
Vehicle Category	PRIVATE CAR
Name of Driver	DEREK ONG TUN JOON
NRIC/Passport Number	G3258596K
Contact Number	
Address	
Postcode	
Insurance Company Name	
Nature Of Damage	
No. Of Passenger (Including Driver)	

Sketch Plan

SINGAPORE ACCIDENT STATEMENT	
IMPORTANT NOTICE	
1. Complete and submit this Form to Allied World's Authorized Reporting Centre (ARC) for filing. 2. Please report promptly the details of the accident to speed up the claims process. 3. This Form must be completed by the Policyholder and/or the Authorized Driver. 4. Information provided must be as <u>truthful and accurate</u> as possible. Any willful misrepresentation or withholding of material facts may allow insurance companies to repudiate policy liability. 5. The issue and acceptance of this Form by insurance companies is not an admission of policy liability on the part of the insurance companies. 6. Any false statement may be referred to the Traffic Police Department for investigation.	
ACCIDENT STATEMENT	
Date and Time of Accident	Date: 24/7/2018 Time: 1239 HRS
Exact Location of Accident	PIE towards Changi Airport
DETAILS OF OWN VEHICLE	
Vehicle Registration Number	SDK 395 E
INSURED / POLICYHOLDER (OWN VEHICLE)	
Name of Registered Owner (See Insurance Card)	Lau Hui Wei
Personal Identification - NRIC (Singaporean/PR)	S7214125C
- FIN/Passport Number	
- Not Applicable	
VEHICLE PARTICULARS (OWN VEHICLE)	
Vehicle Make / Model	Manufacturer Volvo Model V60
Type of Vehicle*	<input checked="" type="radio"/> Saloon <input type="radio"/> MPV <input type="radio"/> CRV <input type="radio"/> Van <input type="radio"/> Lorry <input type="radio"/> Bus <input type="radio"/> Motorcycle <input type="radio"/> Others
Exact Purpose for which vehicle was being used at time of accident	
Are you claiming under your own insurance policy for repair to your vehicle?	<input checked="" type="radio"/> Yes <input type="radio"/> No (If No, Pts select: <input type="radio"/> Third Party <input type="radio"/> Reporting)
Vehicle Category*	<input checked="" type="radio"/> Private <input type="radio"/> Commercial <input type="radio"/> Motorcycle
INSURANCE COMPANY (OWN VEHICLE)	
Name of Insurance Company*	AIG
Type of Policy	<input checked="" type="radio"/> Comprehensive <input type="radio"/> Third Party Fire & Theft <input type="radio"/> TP Only
Fleet Policy	<input type="radio"/> Yes <input checked="" type="radio"/> No
Policy Number	2190450533-02
Motor CI	
DRIVER	
Name of Driver	<input type="radio"/> Same as Insured above
Personal Identification - NRIC (Singaporean/PR)	Lau Hui Zin
- FIN/Passport Number	S7504528Z
Date of Birth	24 ddr 02 mm/1975 yy
Driving Date Pass	22 ddr 03 mm/2000 yy
Year of Driving Experience	Year(s) Month(s)
Occupation	<input checked="" type="radio"/> Indoor <input type="radio"/> Outdoor
Gender	<input type="radio"/> Male <input checked="" type="radio"/> Female
Contact Number / Mobile Phone / Fax No.	97424714 / 96947436

Address of Driver	12 Loring Mydin	
Email Address	Postcode (416811)	
Was driver an employee of the Insured's Company?	<input type="radio"/> Yes <input checked="" type="radio"/> No	
If No, Relationship of the Driver with the Insured		
Vehicle Registration Number of Driver's Own	<input type="radio"/> Yes <input checked="" type="radio"/> No	
Vehicle Registration Number of Driver's Own Vehicle (if applicable)		
Insurance Company of Driver's Own Vehicle (if applicable)		
GENERAL INFORMATION OF THE ACCIDENT		
Type of Collision (Eg. Chain collision, Head-On collision, Side Swipe, Front to Rear)	Front / Rear	
Weather Conditions	<input checked="" type="radio"/> Clear <input type="radio"/> Raining <input type="radio"/> Others	
Road Surface	<input checked="" type="radio"/> Dry <input type="radio"/> Wet <input type="radio"/> Others	
OTHER INFORMATION		
Was any foreign vehicle involved in this accident?	<input type="radio"/> Yes <input checked="" type="radio"/> No	
Was any body injured in the accident?	<input type="radio"/> Yes <input checked="" type="radio"/> No	
Was any other vehicle or property damaged?	<input checked="" type="radio"/> Yes <input type="radio"/> No	
Was there any video captured by Car Camers?	<input type="radio"/> Yes <input checked="" type="radio"/> No	
Number of Passengers (Including Driver)	02 (SAM YOK PENG & SAM BOY LOY)	
DETAILS OF POLICE ACTION		
Was the Accident reported to the Police?	<input type="radio"/> Yes <input checked="" type="radio"/> No (If Yes, please state which Police Station.)	
Police Station Name		
Police Station Address		
Police Station Contact	Tel No.	Fax No.
Was notice of Intended Prosecution given?	<input type="radio"/> Yes <input checked="" type="radio"/> No (If Yes, against whom?)	
DETAILS OF OTHER VEHICLE / PROPERTY 1		
Vehicle Registration Number	SLW 3958D	
Vehicle Make/ Model/ Colour		
Details of Properties		
Name of Driver	DENK Ong Jun Joon	
Personal Identification - NRIC (Singaporean/PR)	G 158596K	
- FIN/Passport Number		
Contact Number		
Address		
Name of Insurance Company		
Nature of Damage		
No. of Passenger (Including Driver)		
(Note - Please use page 6 if you need to add more vehicles)		

SKETCH PLAN

IMPORTANT NOTICE

1. Please report correctly the details of the accident to speed up the claims process.
2. This Form must be completed by the Policyholder and/or the Authorized Driver.
3. Information provided must be as truthful and accurate as possible. Any willful misrepresentation or withholding of material facts may allow insurance companies to rescind policy liability.
4. The issue and acceptance of this Form by insurance companies is not an admission of policy liability on the part of the insurance companies.
5. Any false reporting may be referred to the Traffic Police Department for investigation.
6. This report will be forwarded by the insurers to the GIA Records Management Centre established by the General Insurance Association of Singapore (GIA) for archiving and that copies of this report will for a fee be made available upon application by interested parties.
7. By the lodgement of this report to the insurers, you hereby consent to the archiving of this report at the centre and to copies of the report being made available aforesaid.

8. Consent under the Personal Data Protection Act (PDPA)

I understand, acknowledge, agree and consent that:

- (a) My insurer, my workshop and the General Insurance Association of Singapore ("GIA") may/are permitted to collect, use, disclose and/or process my personal data/personal information set out in this form and any other personal information provided by me or possessed by my insurer (collectively the "Personal Information") and disclose and transfer such Personal Information to all insurer(s) who have insured vehicle(s) involved in this accident (all insurer(s) who have insured vehicle(s) involved in this accident shall be collectively referred to as the "Insurers"), the Insurers' law firms/law firms, the Monetary Authority of Singapore and any relevant government agency/authority (such as the police), for the purpose(s) of:
(i) processing, handling and/or dealing with my claims including the settlement of the claims and any necessary investigations relating to the claims;
(ii) investigating the accident and/or my claims;
(iii) carrying out and/or dealing with my instructions or responding to any enquiries by me;
(iv) administering my claims (including the mailing of correspondence, statements, invoices, reports or notices to me, which could involve disclosure of certain personal data about me to bring about delivery of the same as well as on the external cover of envelopes/mail packages); and/or
(v) complying with applicable law in administering, processing, handling and/or dealing with my claims. or collectively the "Purposes";
- (b) all insurer(s) who have insured vehicle(s) involved in this accident and the Insurers' law firms/law firms, may/are permitted to collect, use, disclose and/or process my Personal Information for one or more of the above Purposes; and
- (c) my Personal Information may/are be disclosed by any of the Insurers and/or GIA to their third party service providers or agents (including their law firms/law firms), which may be sited outside of Singapore, for one or more of the above Purposes.

[Signature] 26/3/18
3.10pm

Policyholder's Signature / Date & Time

[Signature] 26/3/18
3.10pm

Driver's Signature (If driver is not the policyholder) / Date & Time

Witnessed by Reporting Centre Personnel

Sketch Plan

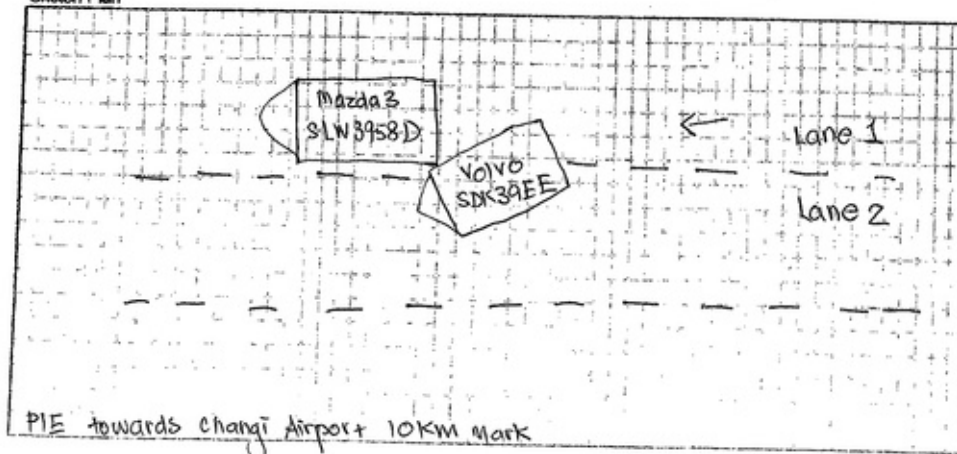

Describe Circumstance of the Accident

Date = 24 March 2018 Saturday Time = 21:39
Location = PIE towards Changi Airport 10km mark Lane 1

The car (SDK3915E) is driving along PIE towards Changi Airport 10km at Lane 1.

The car speed has been pretty consistent around the 80-85 km/hr.

As the car is to be exiting at Bedok, the driver (Ms Lau Hui Zin) is preparing to filter out of Lane 1 to Lane 2. While doing so, the car in front (SLW3958D) brakes, it so happens, when driver is checking her blind spot. The car is already started filtering out, when she (the driver) realises the front car seem to be ~~not moving~~ ^{stationary}. Unfortunately, the car cannot stop. The driver made an emergency brake, unfortunately, the car cannot stop in time and hit the left back side of the front car (SLW3958D).

The car moves along lane 2 and stops safely in front of the car front cars at lane 1 after the accident.

We have confirmed with the affected car's drivers that their passengers and themselves are all well before departing the accident site.

IMPORTANT NOTE

Under General Condition - Conduct of Claim of the Motor Policy, you have to decide within 21 days of occurrence or discovery of damage whether or not to claim under the policy. Please check your policy for more information.

Declaration

I/We declare the foregoing particulars are true in every respect.

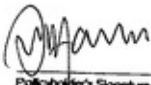
 26/3/18
3.20pm
Policyholder's Signature / Date & Time

 26/3/18
3.20pm
Driver's Signature (if driver is not the policyholder) / Date & Time

Witnessed by Reporting Centre Personnel

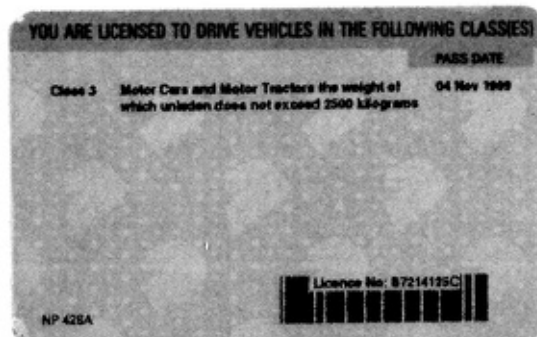
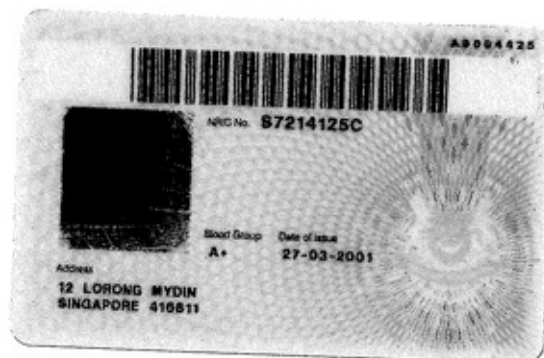

Individual Statement

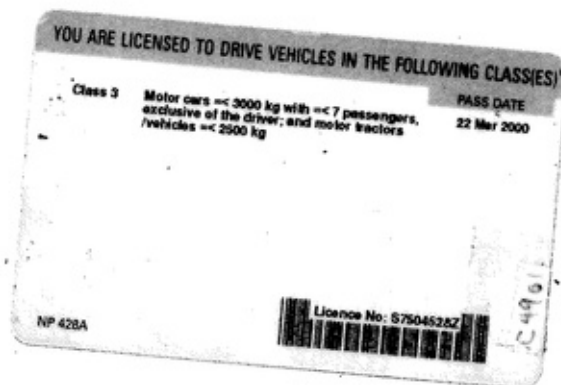

Individual Statement



WEARNES AUTO PROTECTOR (VOLVO) PRIVATE VEHICLE

Name of Policyholder : LAU HUI WEI
Period of Insurance : 28 Jan 2018 To 27 Jan 2019
Engine No. : B4204T111421293
Chassis No. : YV1FZ40CDG1011752

Vehicle No. : SDK395E
Policy No. : 2100450533-02
Endorsement No. :
Issued Date : 21 Dec 2017

ABOUT THE COVER

Make/Model	VOLVO V60 Cross Country T5			
Engine Capacity/Tonnage	1 969.00 CC	Sum Insured	Market Value	First Year of Registration
Driver Restriction	NA	Off Peak Car	No	Insuring with COE/PARF
				Yes

Person or Classes of Persons Entitled to Drive*

The Policy will not be used to release any information about any individual who is not a member of the specified age cohort.

*This book is only an additional cost of \$3.00 for Young Adults (ages 12-18) and \$5.00 for Adults (19 and over). Authorised Distributors or retailers will include the price of 25 and 30, and will offer 2 years of subscription.

Age Condition	All Age Condition
1	1
2	2
3	3
4	4
5	5
6	6
7	7
8	8
9	9
10	10
11	11
12	12
13	13
14	14
15	15
16	16
17	17
18	18
19	19
20	20
21	21
22	22
23	23
24	24
25	25
26	26
27	27
28	28
29	29
30	30
31	31
32	32
33	33
34	34
35	35
36	36
37	37
38	38
39	39
40	40
41	41
42	42
43	43
44	44
45	45
46	46
47	47
48	48
49	49
50	50
51	51
52	52
53	53
54	54
55	55
56	56
57	57
58	58
59	59
60	60
61	61
62	62
63	63
64	64
65	65
66	66
67	67
68	68
69	69
70	70
71	71
72	72
73	73
74	74
75	75
76	76
77	77
78	78
79	79
80	80
81	81
82	82
83	83
84	84
85	85
86	86
87	87
88	88
89	89
90	90
91	91
92	92
93	93
94	94
95	95
96	96
97	97
98	98
99	99
100	100

Limitation as to use*

[illegible]

¹ *Chalcidius* recorded previously in Section 14 of the Mura drainage (Third Party Road and Compagny on Aug. 22, 1952, and Section 16 of the River Mangrove Jan. 1957). Today was the first to be collected there from headwaters.

EXCESS

Section 8
File: 50-104-Sub A, 802B Street, 98th Precinct, 50

Section 2
 Property Insurance - 904

Willemsen et al. 2012

Named Direct and Excess (same as above)

LAG 400 OIL SACKS (Full Damages)

APPROVED REPORTING CENTRES/AUTHORISED REPAIRERS (FOR CLAIMS RELATED REPAIRS)

¹ Journal of Applied Psychology, 1977, Vol. 62, No. 2, 149-152. © 1977 by the American Psychological Association. 0021-9010/77/0002-0149\$01.00/0.

Positive: Approved Working Capital 90% Approved Payments: please contact our 24-hour customer service helpline at 185 1526 5200. Additionally, you may inform 90% system via our web site at www.90.com or by email at 90@90.com. Terms, conditions and disclaimer: 90.com/terms, 90.com/disclaimer

IMPORTANT NOTES

Fire Purchase Company; Employer's Loan. NA

1066 hereby certifies that the policy to which the Certificate of Insurance issued is in accordance with the provisions of the Motor Vehicle Third Party Rules and Compensation Act (Cap. 503:01) of the Road Transport Act, 1967 (Malaysia) and Motor Vehicle Third Party Rules, 1969 (Malaysia).

25034852 44

©EARNES & ECHOLTE - FFL 50

45 LENOX AVE. SUITE 200

1997, 1998, 1999, 2000, 2001, 2002, 2003, 2004, 2005, 2006, 2007, 2008, 2009, 2010, 2011, 2012, 2013, 2014, 2015, 2016, 2017, 2018, 2019, 2020, 2021, 2022, 2023, 2024, 2025, 2026, 2027, 2028, 2029, 2030, 2031, 2032, 2033, 2034, 2035, 2036, 2037, 2038, 2039, 2040, 2041, 2042, 2043, 2044, 2045, 2046, 2047, 2048, 2049, 2050, 2051, 2052, 2053, 2054, 2055, 2056, 2057, 2058, 2059, 2060, 2061, 2062, 2063, 2064, 2065, 2066, 2067, 2068, 2069, 2070, 2071, 2072, 2073, 2074, 2075, 2076, 2077, 2078, 2079, 2080, 2081, 2082, 2083, 2084, 2085, 2086, 2087, 2088, 2089, 2090, 2091, 2092, 2093, 2094, 2095, 2096, 2097, 2098, 2099, 2100, 2101, 2102, 2103, 2104, 2105, 2106, 2107, 2108, 2109, 2110, 2111, 2112, 2113, 2114, 2115, 2116, 2117, 2118, 2119, 2120, 2121, 2122, 2123, 2124, 2125, 2126, 2127, 2128, 2129, 2130, 2131, 2132, 2133, 2134, 2135, 2136, 2137, 2138, 2139, 2140, 2141, 2142, 2143, 2144, 2145, 2146, 2147, 2148, 2149, 2150, 2151, 2152, 2153, 2154, 2155, 2156, 2157, 2158, 2159, 2160, 2161, 2162, 2163, 2164, 2165, 2166, 2167, 2168, 2169, 2170, 2171, 2172, 2173, 2174, 2175, 2176, 2177, 2178, 2179, 2180, 2181, 2182, 2183, 2184, 2185, 2186, 2187, 2188, 2189, 2190, 2191, 2192, 2193, 2194, 2195, 2196, 2197, 2198, 2199, 2200, 2201, 2202, 2203, 2204, 2205, 2206, 2207, 2208, 2209, 2210, 2211, 2212, 2213, 2214, 2215, 2216, 2217, 2218, 2219, 2220, 2221, 2222, 2223, 2224, 2225, 2226, 2227, 2228, 2229, 2230, 2231, 2232, 2233, 2234, 2235, 2236, 2237, 2238, 2239, 2240, 2241, 2242, 2243, 2244, 2245, 2246, 2247, 2248, 2249, 2250, 2251, 2252, 2253, 2254, 2255, 2256, 2257, 2258, 2259, 2260, 2261, 2262, 2263, 2264, 2265, 2266, 2267, 2268, 2269, 2270, 2271, 2272, 2273, 2274, 2275, 2276, 2277, 2278, 2279, 2280, 2281, 2282, 2283, 2284, 2285, 2286, 2287, 2288, 2289, 2290, 2291, 2292, 2293, 2294, 2295, 2296, 2297, 2298, 2299, 2300, 2301, 2302, 2303, 2304, 2305, 2306, 2307, 2308, 2309, 2310, 2311, 2312, 2313, 2314, 2315, 2316, 2317, 2318, 2319, 2320, 2321, 2322, 2323, 2324, 2325, 2326, 2327, 2328, 2329, 2330, 2331, 2332, 2333, 2334, 2335, 2336, 2337, 2338, 2339, 2340, 2341, 2342, 2343, 2344, 2345, 2346, 2347, 2348, 2349, 2350, 2351, 2352, 2353, 2354, 2355, 2356, 2357, 2358, 2359, 2360, 2361, 2362, 2363, 2364, 2365, 2366, 2367, 2368, 2369, 2370, 2371, 2372, 2373, 2374, 2375, 2376, 2377, 2378, 2379, 2380, 2381, 2382, 2383, 2384, 2385, 2386, 2387, 2388, 2389, 2390, 2391, 2392, 2393, 2394, 2395, 2396, 2397, 2398, 2399, 2400, 2401, 2402, 2403, 2404, 2405, 2406, 2407, 2408, 2409, 2410, 2411, 2412, 2413, 2414, 2415, 2416, 2417, 2418, 2419, 2420, 2421, 2422, 2423, 2424, 2425, 2426, 2427, 2428, 2429, 2430, 2431, 2432, 2433, 2434, 2435, 2436, 2437, 2438, 2439, 2440, 2441, 2442, 2443, 2444, 2445, 2446, 2447, 2448, 2449, 2450, 2451, 2452, 2453, 2454, 2455, 2456, 2457, 2458, 2459, 2460, 2461, 2462, 2463, 2464, 2465, 2466, 2467, 2468, 2469, 2470, 2471, 2472, 2473, 2474, 2475, 2476, 2477, 2478, 2479, 2480, 2481, 2482, 2483, 2484, 2485, 2486, 2487, 2488, 2489, 2490, 2491, 2492, 2493, 2494, 2495, 2496, 2497, 2498, 2499, 2500, 2501, 2502, 2503, 2504, 2505, 2506, 2507, 2508, 2509, 2510, 2511, 2512, 2513, 2514, 2515, 2516, 2517, 2518, 2519, 2520, 2521, 2522, 2523, 2524, 2525, 2526, 2527, 2528, 2529, 2530, 2531, 2532, 2533, 2534, 2535, 2536, 2537, 2538, 2539, 2540, 2541, 2542, 2543, 2544, 2545, 2546, 2547, 2548, 2549, 2550, 2551, 2552, 2553, 2554, 2555, 2556, 2557, 2558, 2559, 2560, 2561, 2562, 2563, 2564, 2565, 2566, 2567, 2568, 2569, 2570, 2571, 2572, 2573, 2574, 2575, 2576, 2577, 2578, 2579, 2580, 2581, 2582, 2583, 2584, 2585, 2586, 2587, 2588, 2589, 2590, 2591, 2592, 2593, 2594, 2595, 2596, 2597, 2598, 2599, 2600, 2601, 2602, 2603, 2604, 2605, 2606, 2607, 2608, 2609, 2610, 2611, 2612, 2613, 2614, 2615, 2616, 2617, 2618, 2619, 2620, 2621, 2622, 2623, 2624, 2625, 2626, 2627, 2628, 2629, 2630, 2631, 2632, 2633, 2634, 2635, 2636, 2637, 2638, 2639, 2640, 2641, 2642, 2643, 2644, 2645, 2646, 2647, 2648, 2649, 2650, 2651, 2652, 2653, 2654, 2655, 2656, 2657, 2658, 2659, 2660, 2661, 2662, 2663, 2664, 2665, 2666, 2667, 2668, 2669, 2670, 2671, 2672, 2673, 2674, 2675, 2676, 2677, 2678, 26

AIG Asia Pacific Insurance Pte. Ltd.
 AUTHORIZED REPRESENTATIVE

AUTHORIZED REPRINTS ONLY

78 Sheraton Way #07-16 A/C Building 2072120 | T +65 6419 3200 | F +65 6415 3723 | www.wis.com.sg

All Asia Pacific Insurance Etc. 11

Irene Tan
Insurance Administrator



Wearnes Automotive Pte Ltd
45 Leng Kee Road Singapore 159103
T (65) 6475 7132 F (65) 6430 4710 D (65) 6430 4903
www.wearnesauto.com irene.tan@wearnes.com

*This email, including any attachment, is confidential and may also be privileged.
If you have received it in error, please notify us immediately by reply email and then delete this message from your system.
Please do not copy it or use it for any purpose, or disclose its contents or any attachment to any other person. Thank you.*

Accident Photo



Accident Photo



Accident Photo



Accident Photo



Accident Photo



Accident Photo



Accident Photo



Accident Photo



Accident Photo

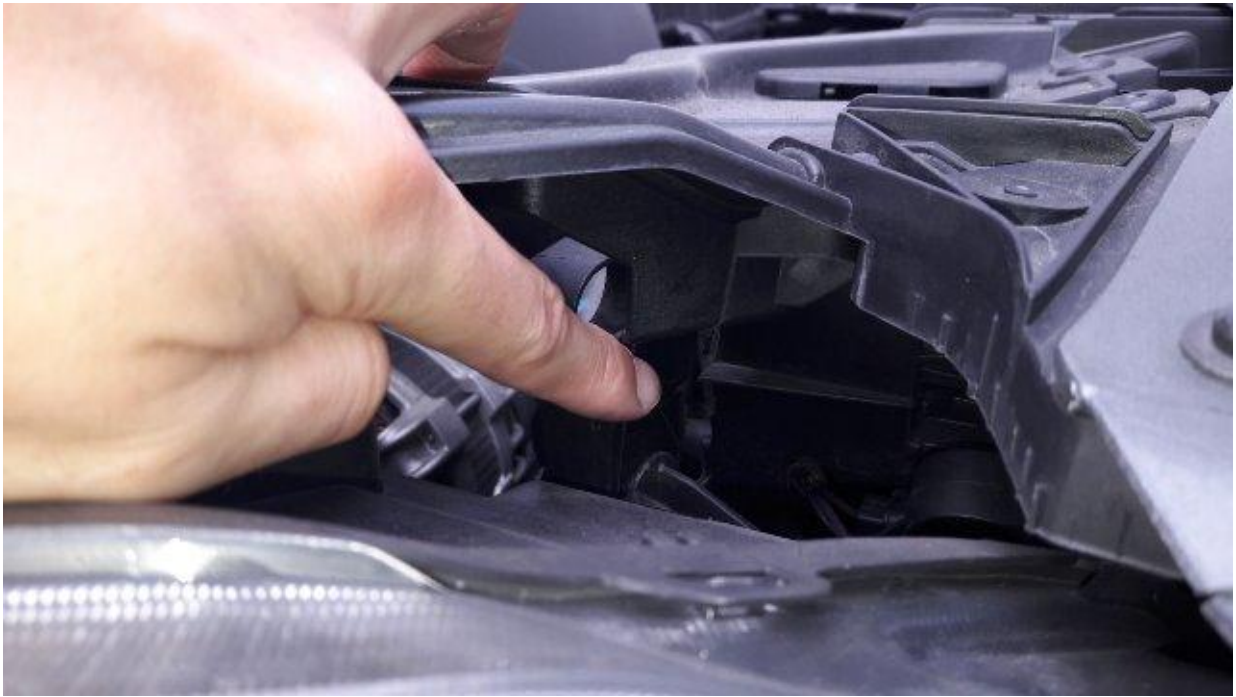

Accident Photo



Accident Photo



Accident Photo



Accident Photo



Accident Photo

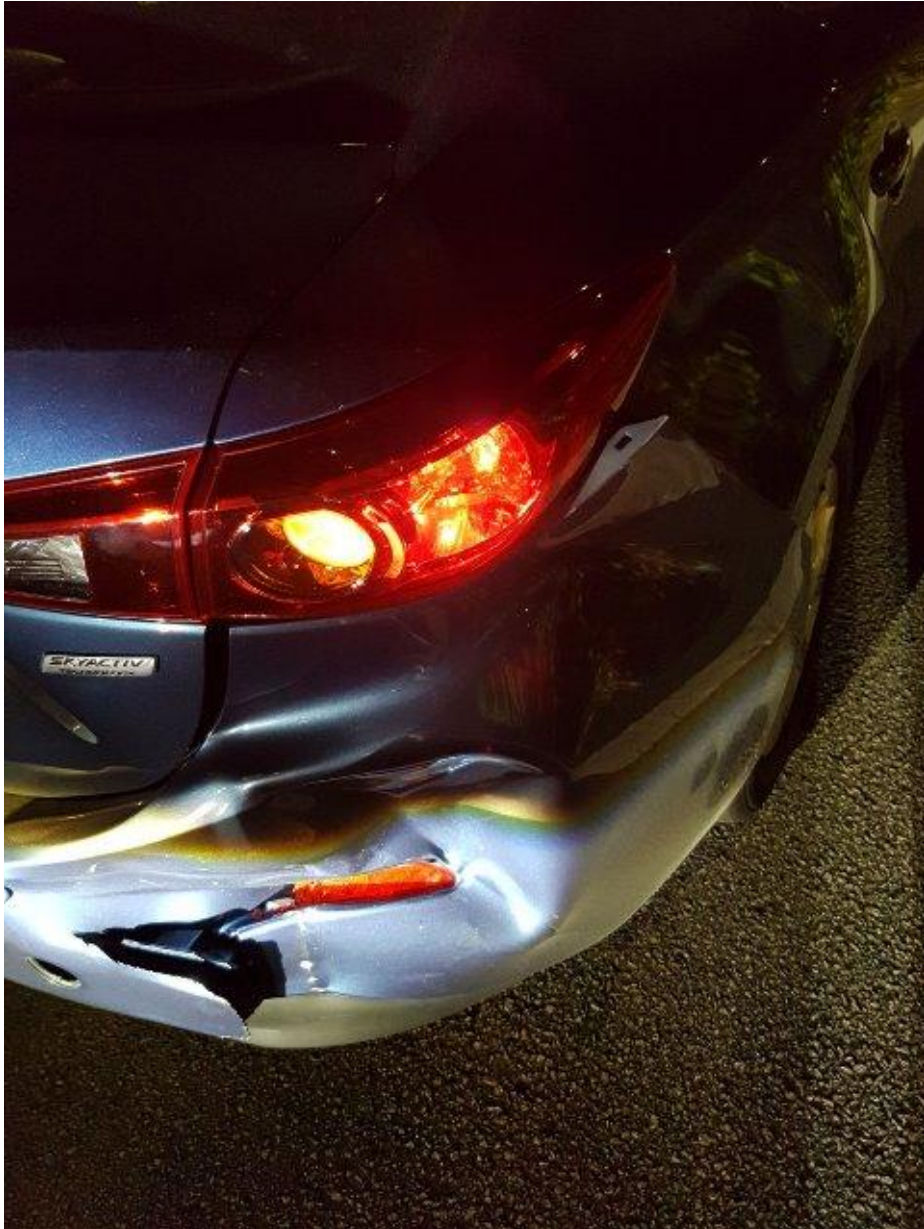

Accident Photo



Accident Photo



Accident Photo

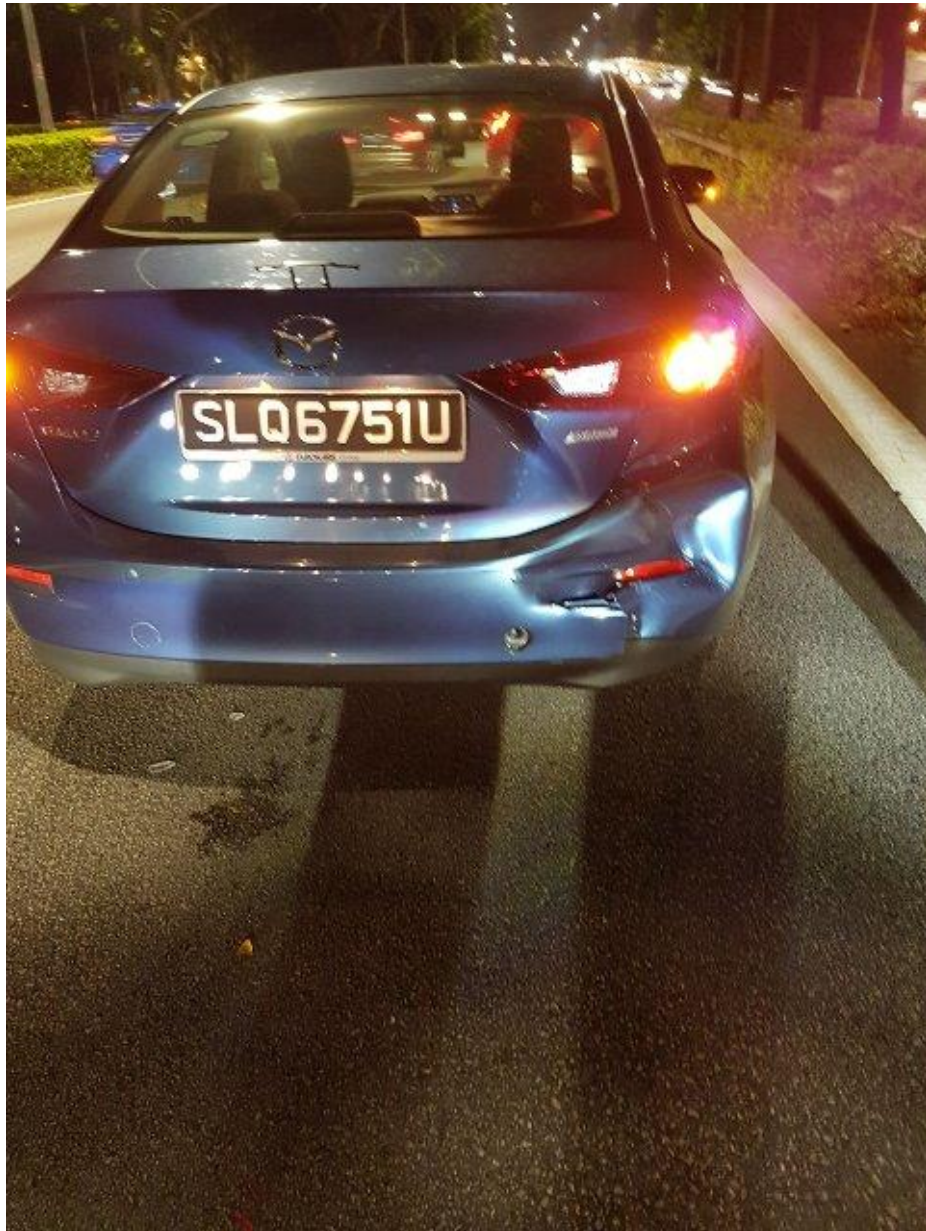

Accident Photo



Accident Photo

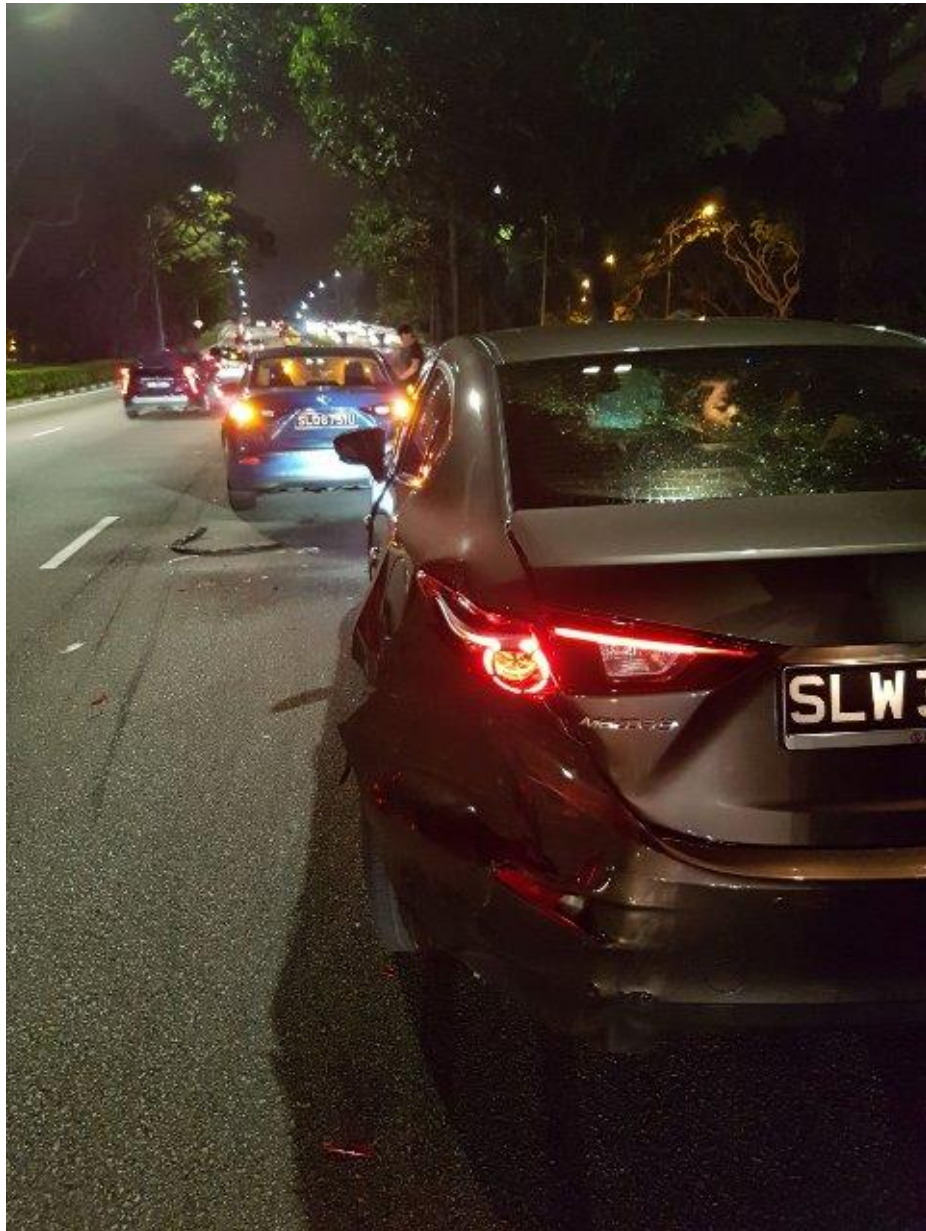

Accident Photo

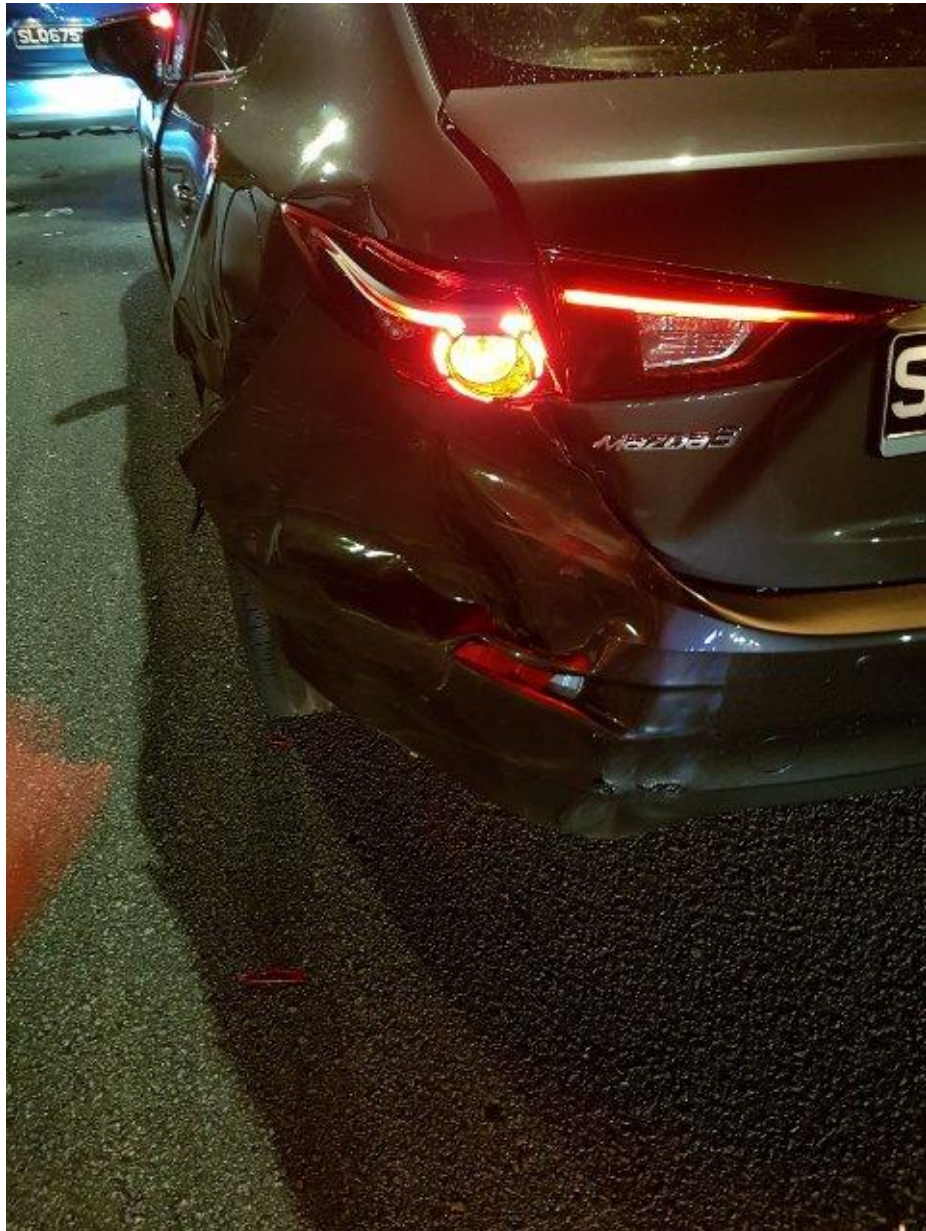

Accident Photo



Accident Photo

