

Vic (LKKAUTO)

From: Vic (LKKAUTO)
Sent: Tuesday, 3 April, 2018 10:45 AM
To: Ever Sen Auto Service; eversenauto@singnet.com.sg
Cc: Admin A; Vic (LKKAUTO); Asher Sng (LKKAUTO)
Subject: Your Ref: SLJ 7600C_ACCIDENT INVOLVING VEHICLES SDR 5010X AND SLJ 7600C ON 23/03/2018

Your Ref: SLJ 7600C
Our Ref: CC4/ASM18005576/Ahb3

“WITHOUT PREJUDICE”

Dear Sir/Madam,

ACCIDENT INVOLVING VEHICLES SDR 5010X AND SLJ 7600C ON 23/03/2018

We refer to the above matter.

We are of the opinion that this is a case of **conflicting versions**. There is no conclusive evidence yet to substantiate either party's version. Below is a copy of our insured's statement for your perusal.

We are in a course of investigating into the circumstances of the accident. After verifying further with our OI we will revert with our opinion on the cause of the accident. Kindly do not refer to any party for legal assistance until you heard further from us.

Meanwhile, kindly forward to us with **any evidence (if any)** your client have to support your claim.

Thank you.

Sketch Plan

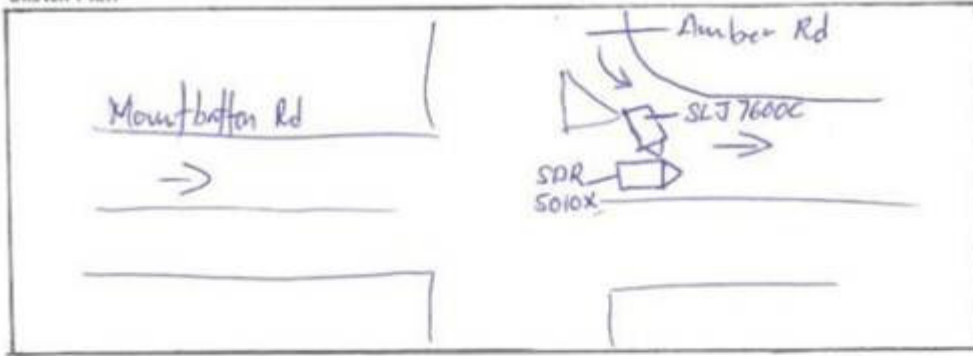

Page 3 of 16

Accident Sketch Plan

Describe Circumstances of the Accident

I was driving along Mountbatten Road and suddenly vehicle
SLT 7600C came out from the slip road from Amber Road and
collided into my car.

Best Regards,

Vic Alpeh | Case Handler

LKK Auto Consultants Pte Ltd

Phone: 6841-2096 | email: vicalpeh@lkkauto.com | fax: 6741-4108

Blk 51, Paya Ubi Industrial Park, Ubi Avenue 1, #02-25 | S(408933)



Save the Earth. Print only when necessary.

This e-mail contain confidential and privileged material, and are for the sole use of the intended recipient. Use or distribution by an unintended recipient is prohibited, and may be a violation of law. If you believe that you received this e-mail in error, please do not read this e-mail or any attached items. Please delete the e-mail and all attachments, including any copies thereof, and inform the sender that you have deleted the e-mail, all attachments and any copies thereof. Thank you.