

NATIONAL Assessment Centre Services. (wef 1 Jan'05) MNA118039541

Date In: 23/3/18-14:15	Job description	Date & Time Completed	Done by
Ref No: NA/INC18005487/24	SAS e-filing		
Veh No: JLP 40214	E-mail (within 8hrs, AIC 2hrs)		
D.O.A: 23/3/18-08:00	i-Motor Claim Form	M1/0987411	23/3/18 16:20
OD: TP: Reporting Only	i-Motor W/O (Within: OD 2hrs, TP 4hrs)		
	i-Photo Uploaded		
TP Insurer:	Assessment/Survey Report		
	Ass't Report by Fax / Hand to Owner/Wksp		

Preferred Wksp / INC Assign Wksp / QW: (Tel:	Fax:
TP Particulars:	Veh No: SC8013B	INC () / Non-INC ()
Owner / Driver: (Tel:	
Policy No: ()	Period: ()	Cover Type: ()
Confirmed by: (Date:	Time: ()
Insured/Driver Liability: ()	[Note-Est. Status (WO): N: 0-20%; P: 21-79% P: 80-100%]	
Year of Registration: ()	Warranty: YES () / NO ()	
Excess: (\$)	Loading: \$1,000 () / \$2,000 ()	

General Remarks:

() Walk-In Customer: Customer's information strictly Confidential & Strictly NO refer of repairer.

() Total Loss Case: to e-mail Insurer URGENTLY.

Drive-In () / Towed-In (); Invoice: YES () / NO (); Towing Co: ()

Remarks:	Date & Time Completed	Done by
1) Apply for Transport Allowance () / Courtesy Car ()		
2) QC Check / Post Repair Inspection ()		
3) Upload Resurvey Photo [Repair Cost > \$3000] ()		

Injury: _____

Date/Time	Actions

NA1801856	Invoice Preparation Checklist	Amt (\$) Est Bill	Amt (\$) Add Bill
Claimant's Particulars:	1) AR: Accident Reporting (\$30);		
Driver/Owner:	2) DA: Damage Assessment (\$100); INC (\$80)		
Contact No:	3) TF: Towing Fee \$40/\$45		
Damaged Portion:	4) FT: Follow-Through Survey \$120		
	5) FT: Follow-Through Survey (Resurvey) \$30		
	For claiming against INC Only (wef 10 Jan 2005)		
	6) TR: Re-inspection \$75		
	7) N1: Idac DA + SMRT Survey \$160		
	8) NTUC Additional Services:-		
	QD:		
QC Checked by (Engr-In-Charge):	*N5: Courtesy Car / Tpl Allowance \$5		
	*N6: Repair Co-ordination \$10		
	*N7: Post Repair Inspection \$25		
Auditors' Comments:-	*N8: DV / Collect Excess Coordination \$5		
	TP (N11): TP (N-on INC) against INC \$20		
	9) N12: Idac Mobile 30		
	Invoice dated	Fee Charged	
	Invoice dated	Fee Charged	

SINGAPORE ACCIDENT STATEMENT

IMPORTANT NOTICE

1. Please report correctly the details of the accident to speed up the claims process.
2. This Form must be completed by the Policyholder and/or the Authorised Driver.
3. Information provided must be as truthful and accurate as possible. Any wilful misrepresentation or withholding of material facts may allow insurance companies to repudiate policy ability.
4. The issue and acceptance of this Form by insurance companies is not an admission of policy liability on the part of the insurance companies.
5. **Any false reporting may be referred to the Police for investigation.**
6. This report will be forwarded by the insurers of the GIA Records Management Centre established by the General Insurance Association of Singapore (GIA) for archiving and that copies of this report will, for a fee, be made available upon application by interested parties.
7. By the lodgement of this report to the insurers, you hereby consent to the archiving of this report at the centre and to copies of the report being made available aforesaid.

ACCIDENT STATEMENT

Date Of Report	23/03/2018 14:15
Date Of Accident	23/03/2018 08:00
Exact Location Of Accident	SLIP RD NAPIER RD TWDS TANGLIN RD
Country/State of Loss	SINGAPORE

DETAILS OF OWN VEHICLE

Vehicle Registration Number	SLP4031H
Insured/Policyholder	
Name Of Registered Owner	YONG JUN ENTERPRISE
Co Reg No	53353692L
Email Address	NOEMAIL
Mobile Phone No	(LOCAL) +65-97370832
Alternative Phone No	OFFICE-97370832

Vehicle Particulars

Manufacturer	TOYOTA
Model	C-HR HYBRID 1.8S A
Exact Purpose for which vehicle was being used at time of accident	COMMERCIAL
Are you claiming under your own insurance policy for repair to your vehicle?	NO
If No, Please state action to be taken	REPORTING ONLY
Vehicle Category	PRIVATE HIRE

Insurance Company

Name of Insurance Company	NTUC INCOME INSURANCE CO-OPERATIVE LTD
Type Of Coverage	COMPREHENSIVE
Fleet Policy	NO
Policy Number	5091355828
Cover Note Number	

Driver

Name of Driver	MARVIN NG CHIA HENG
NRIC No	S0032105B
Date Of Birth	02/01/1953
Occupation	OUTDOOR
Date Of Driving Pass	01/09/1979
Driving Experience	38 YEARS AND 6 MONTHS
Gender	MALE
Mobile Number	(LOCAL) +65-83456311
Fax Number	
Contact Number	OFFICE-83456311
Email Address	NOEMAIL

Address	1 JALAN ANAK BUKIT #10-12
Postcode	588996
Was driver an employee of the Insured's Company	NO
If No, Relationship of the Driver with the Insured	OTHER - HIRER
Vehicle Registration Number of Driver's Own Vehicle	-
	-
Insurance Company of Driver's Own Vehicle	-
	-

General Information of the Accident

Type Of Accident	COLLISION - CHANGE/CROSS LANE
Weather Conditions	CLEAR
Road Surface	DRY

Other Information

Was any foreign vehicle involved in this accident?	NO
Number of vehicles involved in the accident	2
Was any body injured in the Accident?	NO
Was any injured conveyed to hospital by ambulance?	
Was any other material or property damaged?	YES
I have been approached by unknown person(s) soliciting/offering accident claims assistance.	NO
Number of Passengers (Including Driver)	2
Passenger 1	NAME: : - GENDER: : FEMALE

Details of Police Action

Was the accident reported to the police?	NO
If Yes, Please state which Police Station	
Was notice of intended Prosecution given?	NO
If Yes, against whom?	

Circumstances of Accident

ON STATED DATE AND TIME, I FILTER LANE 3 TO LANE 4 ALONG NAPIER RD. I DID NOT NOTICE THAT VEHICLE B TRAVELLING ALONG LANE 4. IN A RESULT, I HIT ONTO VEHICLE B FRONT RIGHT PORTION.

Attachment(s)

Are accident photos available for attachment?	YES
Was there any video captured by Car Camera?	NO
Was there any audio recorded?	NO

DETAILS OF OTHER VEHICLE PROPERTY 1

Vehicle Registration Number	SJC8013B
Vehicle Make/Model/Colour	
Details Of Properties	
Vehicle Category	PRIVATE CAR
Name of Driver	LI ZHONGCHENG
NRIC/Passport Number	S7782170H
Contact Number	
Address	
Postcode	
Insurance Company Name	
Nature Of Damage	

No. Of Passenger (Including Driver)

2

SKETCH PLAN

IMPORTANT NOTICE

1. Please report **correctly** the details of the accident to speed up the claims process.
2. This Form must be **completed by the Policyholder and/or the Authorised Driver**.
3. Information provided must be as **truthful and accurate as possible**. Any wilful misrepresentation or withholding of material facts may allow insurance companies to **repudiate policy liability**.
4. The issue and acceptance of this Form by insurance companies is not an admission of policy liability on the part of the insurance companies.
5. **Any false reporting may be referred to the Police for investigation.**
6. The report will be forwarded by the insurers of the GIA Records Management Centre established by the General Insurance Association of Singapore (GIA) for archiving and that copies of this report will for a fee be made available upon application by interested parties.
7. By the lodgment of this report to the insurers, you hereby consent to the archiving of this report at the centre and to copies of the report being made available aforesaid.
8. **Consent under the Personal Data Protection Act (PDPA)**

I understand, acknowledge, agree and consent that:

- (a) My insurer, my workshop and the General Insurance Association of Singapore ("GIA") may/are permitted to collect, use, disclose and/or process my personal data/personal information set out in this [form] and any other personal information provided by me or possessed by my insurer (collectively the "Personal Information") and disclose and transfer such Personal Information to all insurer(s) who have insured vehicle(s) involved in this accident (all insurer(s) who have insured vehicle(s) involved in this accident shall be collectively referred to as the "Insurers"), the Insurers' lawyers/law firms, the Monetary Authority of Singapore and any relevant government agency/authority (such as the police), for the purpose(s) of:
 - (i) processing, handling and/or dealing with my claims including the settlement of the claims and any necessary investigations relating to the claims;
 - (ii) investigating the accident and/or my claims;
 - (iii) carrying out and/or dealing with my instructions or responding to any enquiries by me;
 - (iv) administering my claims (including the mailing of correspondence, statements, invoices, reports or notices to me, which could involve disclosure of certain personal data about me to bring about delivery of the same as well as on the external cover of envelopes/mail packages); and/or
 - (v) complying with applicable law in administering, processing, handling and/or dealing with my claims.(collectively the "Purposes")
- (b) all insurer(s) who have insured vehicle(s) involved in this accident and the Insurers' lawyers/law firms, may/are permitted to collect, use, disclose and/or process my Personal Information for one or more of the above Purposes; and
- (c) my Personal Information may/can be disclosed by any of the Insurers and/or GIA to their third party service providers or agents(including their lawyers/law firms), which may be sited outside of Singapore, for one or more of the above Purposes.
- (d) my Personal Information will also be collected and used to compile claims history for the purpose of fraud detection, investigation and management in present and all future claims.
- (e) the information so collected under (d) above may be shared / disclosed:
 - (i) to all insurers and/or any other third parties that assist in evaluating, investigating, controlling or managing fraud, regulators, law enforcement and government agencies as reasonably required for the purposes stated, or
 - (ii) for complying with requirements under any regulations, laws or court orders.



Policyholder's Signature
Date & Time:

Driver's Signature
(If driver is not the policyholder)
Date & Time:

Reporting Centre Personnel's Signature
Name:
NRIC/FIN No.:

SKETCH PLAN

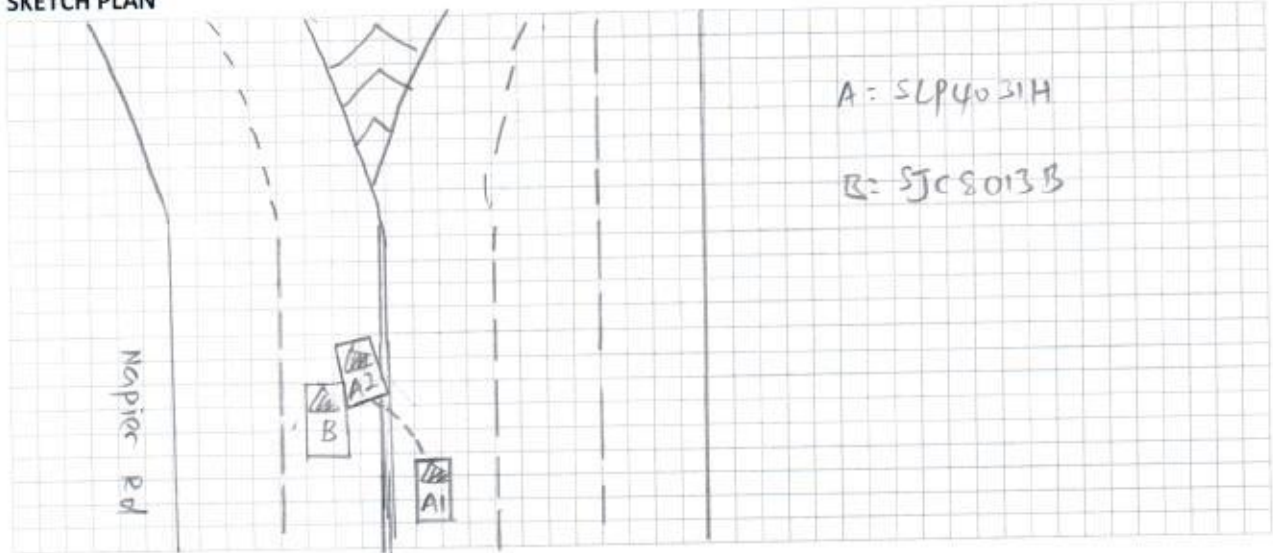

DESCRIBE CIRCUMSTANCES OF THE ACCIDENT

Refer to statement.

DECLARATION

I/We declare the foregoing particulars are true in every respect.



Policyholder's Signature
Date & Time:

Driver's Signature
(If driver is not the policyholder)
Date & Time:

Reporting Centre Personnel's Signature
Name:
NRIC/FIN No.:

REPUBLIC OF SINGAPORE DRIVING LICENCE

License Number **S0032105B**

Name **MARVIN NG CHIA HENG**

Birth Date **02 Jan 1953**

Issue Date **24 Jul 2014**

002327992D



REPUBLIC OF SINGAPORE

IDENTITY CARD NO. **S0032105B**

Name **MARVIN NG CHIA HENG**

黄正兴

Race **CHINESE**

Date of birth **02-01-1953**

Country of birth **SINGAPORE**

Sex **M**



YOU ARE LICENSED TO DRIVE VEHICLES IN THE FOLLOWING CLASS(ES)

EFFECTIVE DATE

Class 3 Motor Cars=< 3000kg with =<7 passengers, exclusive of the driver, and other motor vehicles =< 2500kg 01 Sep 1979

NP 428A

Licence No: S0032105B

4700934

NRIC No. **S0032105B**

Date of issue **30-03-2011**

Address **1 JALAN ANAK BUKIT
#10-12
SINGAPORE 588996**



eBaoTech

GeneralClaim

Hello, NAC_PAYA_UBI_800601

[Change Language](#)[Change Password](#)[Log Out](#)[My Desktop](#)[Notice of Loss](#)

Policy Query

Policy No. Date of Accident

Vehicle No.(For Motor)

Select	Policy No.	Policyholder Name	Policyholder NRIC	Product	Cover Type	Vehicle No.	Insured Object	Commence Date	Expiry Date
<input type="radio"/>	5091355828	YONG JUN ENTERPRISE	53353692L	GPC	drive CLASSIC	SLP4031H	SLP4031H	02/06/2017	01/06/2018

▼ Policy Information

Policy No.	5091355828	Policyholder Name	YONG JUN ENTERPRISE	Policyholder NRIC	53353692L
Address	BLK 434B #25-244 FERNVALE ROAD FERNVALE RESIDENCE SINGAPORE 792434				
Product Name	PRIVATE CAR INSURANCE	Plan		Group Policy Flag	N
Policy issue Date	29/05/2017	Effective Date	02/06/2017 00:00	Expiry Date	01/06/2018 23:59
Third Party Excess	1500	Own damage Excess	2000	Windscreen Excess	100
Additional Excess	0	OS Premium	0		
Outside Singapore OD Excess	2000	Outside Singapore TP Excess	1500		
Agent	INSMART (INSURANCE) AGENC	Agent Tel.	68420766	GST Flag	Y
Co-insurance Flag	No				
Open Policy Info					
Certificate Info					

▼ Policyholder Mailing Address

Address 1	BLK 434B #25-244	Address 2	FERNVALE ROAD	Address 3	FERNVALE RESIDENCE
Address 4	SINGAPORE 792434	Address Type	Singapore address	Post Code	792434
Unit No.	25-244	Related Policy Number	5091355828		

► Insured Object: SLP4031H

▼ Endorsements

Sequence	Date of Endorsement	Endorsement Type	Endorsement Status	Endorsement Content
1	02/06/2017 00:00	Basic Information Endorsement	Endorsement Take Effective	Thank you for giving us the opportunity to serve you. We confirm that from 02 Jun 2017, the Vehicle Number is amended as follows: VEHICLE REGISTRATION NUMBER: SLP4031H

Continue

Cancel

Claim Handling

Accident MT/09E7411

Policy No.	5091355828	Vehicle No.	SUP4031H	GST Registration No.	53353692L
Policyholder Name	YONG JUN ENTERPRISE	Cover Type	drive CLASSIC	Policyholder NRIC	0
Product Code	PRIVATE CAR INSURANCE	Contact No. (Office)	0	Loading	0
Contact No. (Mobile)	97370832	Special Remark		Contact No. (Home)	0
Email Address		TCA	<input checked="" type="radio"/> No <input type="radio"/> Yes	eCode	<div><div>Nil</div></div>
ICFK	<input checked="" type="radio"/> No <input type="radio"/> Yes	NCD Entitlement(%)	0	eCode Reason	
NCD Protection	No			Private Hire	Yes
<div><div></div> Accident Details</div>					
Report Date	23/03/2018 16:17	Accident Report Within 24 hrs	Yes	Accident Type	Collision - Change / Cross lane
Date of Accident	23/03/2018	Time of Accident hh:mm	08:00	Country of Accident	Singapore
Reporting Centre		Orange Force		ICM No.	
Accident Location	SLIP RD NAPIER RD TWDS TANGLIN RD				
<div><div></div> Benefits</div>					
<div><div></div> Excess</div>					
Own damage Excess	2,000.00	Additional Excess	0.00	Windscreen Excess	100.00
Unnamed Driver Excess		Outside Singapore OD Excess	2,000.00		
Third Party Excess	1,500.00	Outside Singapore TP Excess	1,500.00		
<div><div></div> GST Registered Information</div>					
GST Registered	No	GST Registration Date			
GST Registration No.		GST Status Verified		No	
Modification History					

▼ Policyholder Mailing Address

Address 1	BLK 434B # 25-244	Address 2	FERNVALE ROAD	Address 3	FERNVALE RESIDENCE
Address 4	SINGAPORE 792434	Address Type	Singapore address	Post Code	792434
Unit No.	25-244	Related Policy Number	S091355828		

Q1 Driver Info

Driver Name	Unnamed Driver	Driver Type	Unnamed Driver	Driver DOB	02/01/1953
Unnamed driver Name	MARVIN NG CHIA HENG	Driver NRIC	S0032105B	Driving Experience	38
Register Date of Driver License	01/09/1979	Driver Age	65	Contact No. (Home)	0
Contact No. (Mobile)	83456311	Contact No. (Office)	0	Address 1	SINGAPORE S88996
Address 1	1 JALAN ANAK BUKIT	Address 2	BUKIT TIMAH PLAZA	Address 3	
Address 4		Address Type	Singapore address	Post Code	S88996
Unit No.	10-12				
Does he own a Singapore Registered car?	<input type="checkbox"/> Yes <input checked="" type="radio"/> No	Driver Vehicle No.		Driver Insurer Company	

Declaration

Breathalyzer or Blood Test Reading?	0 mg	Any injury?	<input type="radio"/> Yes <input checked="" type="radio"/> No
-------------------------------------	------	-------------	---

Modification History

Claim 001 00-MX

Menu

Claim Type *	OD-MX	Insured Name	YONG JUN ENTERPRISE	Insured NR3C	53353692L
Contact No. (Mobile)		Contact No. (Home)		Contact No. (Office)	66420766
Email Address		01 Vehicle Number	SLP4031H	TP Vehicle Number	SJC8013B
Claim Description	SLP4031H / SJC8013B ON 23 Mar 2018			Name of Preferred Workshop	
Preferred Workshop Contact No.		Insured Liability *	Fully at Fault	GIA report	Received
Require Finalisation	Yes	Preferred Repair Option	Preferred Workshop, Name unknown	Date Received	23/03/2018 00:00
Date Registered	23/03/2018 16:20	Claim Close Date		Total Loss but Repaired	
Report Taken By	Jackson	Workshop Repairer			
<input checked="" type="checkbox"/> Print AK letter					
<div>Save Submit</div>					

Attachment

Accident No.	HT/0987413	Claim No.	001
Last Doc. Received	<input checked="" type="radio"/> Yes <input type="radio"/> No	Upload Date	23/03/2018 16:22

Path *	Category *	Confidential	Urgency *	Description *
<input type="text"/>	<input type="button" value="Browse..."/> <input type="button" value="Clear"/> Please Select	<input type="button" value="NO"/> <input type="button" value="YES"/>	<input type="button" value="Normal"/> <input type="button" value="Urgent"/>	<input type="text"/>
<input type="text"/>	<input type="button" value="Browse..."/> <input type="button" value="Clear"/> Please Select	<input type="button" value="NO"/> <input type="button" value="YES"/>	<input type="button" value="Normal"/> <input type="button" value="Urgent"/>	<input type="text"/>
<input type="text"/>	<input type="button" value="Browse..."/> <input type="button" value="Clear"/> Please Select	<input type="button" value="NO"/> <input type="button" value="YES"/>	<input type="button" value="Normal"/> <input type="button" value="Urgent"/>	<input type="text"/>
<input type="text"/>	<input type="button" value="Browse..."/> <input type="button" value="Clear"/> Please Select	<input type="button" value="NO"/> <input type="button" value="YES"/>	<input type="button" value="Normal"/> <input type="button" value="Urgent"/>	<input type="text"/>
<input type="text"/>	<input type="button" value="Browse..."/> <input type="button" value="Clear"/> Please Select	<input type="button" value="NO"/> <input type="button" value="YES"/>	<input type="button" value="Normal"/> <input type="button" value="Urgent"/>	<input type="text"/>
<input type="text"/>	<input type="button" value="Browse..."/> <input type="button" value="Clear"/> Please Select	<input type="button" value="NO"/> <input type="button" value="YES"/>	<input type="button" value="Normal"/> <input type="button" value="Urgent"/>	<input type="text"/>

Attachment List

Attachment	Uploaded By/Date	Category		Urgency	Description	Mag Sent? ACTION (CO)
	NAC_PAYA_UBI_800601(NATIONAL ASSESSMENT CENTRE SERVICES) on 23 Mar 2018 16:22	NRIC/ Driving License		Normal	NRIC/ Driving License 2018-3-23	Edit
	NAC_PAYA_UBI_800601(NATIONAL ASSESSMENT CENTRE SERVICES) on 23 Mar 2018 16:21	SAS		Normal	SAS 2018-3-23	Edit
	NAC_PAYA_UBI_800601(NATIONAL ASSESSMENT CENTRE SERVICES) on 23 Mar 2018 16:21	Photos		Normal	Photos 2018-3-23	Edit
	NAC_PAYA_UBI_800601(NATIONAL ASSESSMENT CENTRE SERVICES) on 23 Mar 2018 16:21	Photos		Normal	Photos 2018-3-23	Edit
	NAC_PAYA_UBI_800601(NATIONAL ASSESSMENT CENTRE SERVICES) on 23 Mar 2018 16:20	Photos		Normal	Photos 2018-3-23	Edit
	NAC_PAYA_UBI_800601(NATIONAL ASSESSMENT CENTRE SERVICES) on 23 Mar 2018 16:20	Photos		Normal	Photos 2018-3-23	Edit
	NAC_PAYA_UBI_800601(NATIONAL ASSESSMENT CENTRE SERVICES) on 23 Mar 2018 16:20	Photos		Normal	Photos 2018-3-23	Edit
	NAC_PAYA_UBI_800601(NATIONAL ASSESSMENT CENTRE SERVICES) on 23 Mar 2018 16:20	Photos		Normal	Photos 2018-3-23	Edit
	NAC_PAYA_UBI_800601(NATIONAL ASSESSMENT CENTRE SERVICES) on 23 Mar 2018 16:20	Photos		Normal	Photos 2018-3-23	Edit
	NAC_PAYA_UBI_800601(NATIONAL ASSESSMENT CENTRE SERVICES) on 23 Mar 2018 16:20	Photos		Normal	Photos 2018-3-23	Edit
	NAC_PAYA_UBI_800601(NATIONAL ASSESSMENT CENTRE SERVICES) on 23 Mar 2018 16:20	Photos		Normal	Photos 2018-3-23	Edit
	NAC_PAYA_UBI_800601(NATIONAL ASSESSMENT CENTRE SERVICES) on 23 Mar 2018 16:20	Photos		Normal	Photos 2018-3-23	Edit
	NAC_PAYA_UBI_800601(NATIONAL ASSESSMENT CENTRE SERVICES) on 23 Mar 2018 16:20	Photos		Normal	Photos 2018-3-23	Edit
	NAC_PAYA_UBI_800601(NATIONAL ASSESSMENT CENTRE SERVICES) on 23 Mar 2018 16:20	Photos		Normal	Photos 2018-3-23	Edit
	NAC_PAYA_UBI_800601(NATIONAL ASSESSMENT CENTRE SERVICES) on 23 Mar 2018 16:20	Photos		Normal	Photos 2018-3-23	Edit
	NAC_PAYA_UBI_800601(NATIONAL ASSESSMENT CENTRE SERVICES) on 23 Mar 2018 16:20	Photos		Normal	Photos 2018-3-23	Edit
	NAC_PAYA_UBI_800601(NATIONAL ASSESSMENT CENTRE SERVICES) on 23 Mar 2018 16:19	Photos		Normal	Photos 2018-3-23	Edit
	NAC_PAYA_UBI_800601(NATIONAL ASSESSMENT CENTRE SERVICES) on 23 Mar 2018 16:19	Photos		Normal	Photos 2018-3-23	Edit
	NAC_PAYA_UBI_800601(NATIONAL ASSESSMENT CENTRE SERVICES) on 23 Mar 2018 16:19	Photos		Normal	Photos 2018-3-23	Edit
	NAC_PAYA_UBI_800601(NATIONAL ASSESSMENT CENTRE SERVICES) on 23 Mar 2018 16:19	Photos		Normal	Photos 2018-3-23	Edit
	NAC_PAYA_UBI_800601(NATIONAL ASSESSMENT CENTRE SERVICES) on 23 Mar 2018 16:19	Photos		Normal	Photos 2018-3-23	Edit
 Video List						
Uploaded By/Date	Folder Date	File Name		Source	Action	
		Display in New Window	Scan and uploading			