

ASS. REC. BY:

REF: CS3/EGII8005463/T103

Special Instruction:

Surveyor

Taufik

ASSIGNMENT (Office)

From (Person):

Yee Pei Li

of

EGI

Date/Time:

22/3/18 @ 1:52pm

Estimated Cost:

Bill to:

OD / TP / WS / TP RES / OD RES / EVA / INV / MV / CS

To Inspect Vehicle No:

XE1040S

Insured:

XD850H

at Workshop n/s

Koh Kock Leong Enterprise
No. 24 Tuas Ave 2

Tel:

6897 8787

Policy No:

Claim No:

D8MCH1800578

Sum Insured:

Excess:

Make of Veh:

D.O.A.

20/03/2018

(Client's Record)

CA / REV / REP. / REV 24 HRS

lwp'

H.O.D. Endorsement:

Date/Time:

5:50pm @ 22/3/18

Person Contacted:

jess

Vehicle:

IN/OUT

Date/Time

Action/Instruction (X) Estimate

XE1040S - CC4/QBF17010909/R/wa3n2

D.O.A: 4/6/17

XD850H-X

Nivitha (LKK Auto)

From: Survey Report (ERGO Insurance Pte. Ltd.) <Survey.Report@ergo.com.sg>
Sent: Thursday, 22 March 2018 1:52 PM
To: 'admin-d@lkkauto.com'
Subject: OI : XD850H / TP : XE1040S/LKK / DOA : 20/03/2018
Attachments: XD850H - SAS.pdf; XE1040S - SAS.pdf; RE: GBE852H & YN4692G - NOTICE TO INSURER TO CONDUCT PRE-REPAIR INSPECTI... (31.4 KB)

Dear Catherine,

We have rejected to their PRS list, please assist to conduct this survey from ORACLE LAW CORPORATION.

ADDRESS : KOH KOCK LEONG ENTERPRISE PTE LTD
NO 24 TUAS AVENUE 2
SINGAPORE 639455

PERSON TO CONTACT : 6897 8787

ERGO OFFICER-IN-CHARGE : ROHAINI

Note: To survey on without prejudice basis. Try to obtain estimate and advise the consistency of damages to third party vehicle that you are require to conduct a re-survey before vehicle is returned to claimant. They are to contact your office directly. Please do keep us in the loop.

Please update the survey status via Survey.Report@ergo.com.sg.

Attached are insured and Third Party SAS (note: reports not to be released to any Third Party). No estimates was provided.

Kindly acknowledge receipt of this email.

Thank you.

Yee Pei Li

Claims Assistant (Motor)
ERGO Insurance Pte. Ltd.
5 Temasek Boulevard
#04-01 Suntec Tower Five
Singapore 038985
Tel.: 65 6829 9199 DID: 65 6829 9194
Website: www.ergo.com.sg

ERGO is one of the major insurance groups in Germany and Europe. Worldwide, ERGO is represented in more than 30 countries and concentrates on Europe and Asia. ERGO is part of Munich Re (Group), one of the world's leading risk carriers.

SINGAPORE ACCIDENT STATEMENT

IMPORTANT NOTICE

1. Please report correctly the details of the accident to speed up the claims process.
2. This Form must be completed by the Policyholder and/or the Authorised Driver.
3. Information provided must be as truthful and accurate as possible. Any wilful misrepresentation or withholding of material facts may allow insurance companies to repudiate policy ability.
4. The issue and acceptance of this Form by insurance companies is not an admission of policy liability on the part of the insurance companies.
5. **Any false reporting may be referred to the Police for investigation.**
6. This report will be forwarded by the insurers of the GIA Records Management Centre established by the General Insurance Association of Singapore (GIA) for archiving and that copies of this report will, for a fee, be made available upon application by interested parties.
7. By the lodgement of this report to the insurers, you hereby consent to the archiving of this report at the centre and to copies of the report being made available aforesaid.

ACCIDENT STATEMENT

Date Of Report	21/03/2018 11:21
Date Of Accident	20/03/2018 13:30
Exact Location Of Accident	FORD ROAD F11
Country/State of Loss	SINGAPORE

DETAILS OF OWN VEHICLE

Vehicle Registration Number	XE1040S
Insured/Policyholder	
Name Of Registered Owner	KOH KOCK LEONG ENTERPRISE PTE LTD
Co Reg No	199104084W
Email Address	ADMIN@KKLE.COM.SG
Mobile Phone No	(LOCAL) +65-86708538
Alternative Phone No	OFFICE-68978787

Vehicle Particulars

Manufacturer	VOLVO
Model	FMX37064R-10.8 D SLEEPER CAB (M)
Exact Purpose for which vehicle was being used at time of accident	WORKS
Are you claiming under your own insurance policy for repair to your vehicle?	NO
If No, Please state action to be taken	THIRD PARTY
Vehicle Category	COMMERCIAL VEHICLE

Insurance Company

Name of Insurance Company	QBE INSURANCE (SINGAPORE) PTE LTD
Type Of Coverage	COMPREHENSIVE
Fleet Policy	NO
Policy Number	8-V0011543-MVA-R002
Cover Note Number	

Driver

Name of Driver	PINJAMAN BIN GANTOD
Passport No/FIN	G7720180M
Date Of Birth	12/11/1966
Occupation	OUTDOOR
Date Of Driving Pass	25/09/2006
Driving Experience	11 YEARS AND 5 MONTHS
Gender	MALE
Mobile Number	(LOCAL) +65-86708538
Fax Number	
Contact Number	
Email Address	NOEMAIL

Address	24 TUAS AVENUE 2
Postcode	639455
Was driver an employee of the Insured's Company	YES
If No, Relationship of the Driver with the Insured	
Vehicle Registration Number of Driver's Own Vehicle	-
	-
	-
Insurance Company of Driver's Own Vehicle	-
	-
	-

General Information of the Accident

Type Of Accident	COLLIDED INTO PARKED VEHICLE
Weather Conditions	CLEAR
Road Surface	DRY

Other Information

Was any foreign vehicle involved in this accident?	NO
Number of vehicles involved in the accident	2
Was any body injured in the Accident?	NO
Was any injured conveyed to hospital by ambulance?	NO
Was any other material or property damaged?	YES
I have been approached by unknown person(s) soliciting/offering accident claims assistance.	NO
Number of Passengers (Including Driver)	1

Details of Police Action

Was the accident reported to the police?	NO
If Yes, Please state which Police Station	
Was notice of intended Prosecution given?	NO
If Yes, against whom?	

Circumstances of Accident

REFER TO SKETCH PLAN.

Attachment(s)

Are accident photos available for attachment?	YES
Was there any video captured by Car Camera?	YES
Remarks/ Reasons:	FILE TOO BIG
Was there any audio recorded?	NO

DETAILS OF OTHER VEHICLE PROPERTY 1

Vehicle Registration Number	XD850H
Vehicle Make/Model/Colour	
Details Of Properties	
Vehicle Category	COMMERCIAL VEHICLE
Name of Driver	
NRIC/Passport Number	
Contact Number	
Address	
Postcode	
Insurance Company Name	
Nature Of Damage	
No. Of Passenger (Including Driver)	

Sketch Plan

SKETCH PLAN

IMPORTANT NOTICE

1. Please report correctly the details of the accident to speed up the claims process.
2. This Form must be completed by the Policyholder and/or the Authorised Driver.
3. Information provided must be as truthful and accurate as possible. Any willful misrepresentation or withholding of material facts may allow insurance companies to repudiate policy liability.
4. The issue and acceptance of this Form by insurance companies is not an admission of policy liability on the part of the insurance companies.
5. Any false reporting may be referred to the Police for investigation.
6. The report will be forwarded by the insurers of the GIA Records Management Centre established by the General Insurance Association of Singapore (GIA) for archiving and that copies of this report will for a fee be made available upon application by interested parties.
7. By the lodgement of this report to the insurers, you hereby consent to the archiving of this report at the centre and to copies of the report being made available aforesaid.

8. Consent under the Personal Data Protection Act (PDPA)

I understand, acknowledge, agree and consent that:

- (a) My insurer, my workshop and the General Insurance Association of Singapore ("GIA") may/are permitted to collect, use, disclose and/or process my personal data/personal information set out in this [form] and any other personal information provided by me or possessed by my insurer (collectively the "Personal Information") and disclose and transfer such Personal Information to all insurer(s) who have insured vehicle(s) involved in this accident (all insurer(s) who have insured vehicle(s) involved in this accident shall be collectively referred to as the "Insurers"), the Insurers' law yers/law firms, the Monetary Authority of Singapore and any relevant government agency/authority (such as the police), for the purpose(s) of:
- (i) processing, handling and/or dealing with my claims including the settlement of the claims and any necessary investigations relating to the claims;
- (ii) investigating the accident and/or my claims;
- (iii) carrying out and/or dealing with my instructions or responding to any enquiries by me;
- (iv) administering my claims (including the mailing of correspondence, statements, invoices, reports or notices to me, which could involve disclosure of certain personal data about me to bring about delivery of the same as well as on the external cover of envelopes/mail packages); and/or
- (v) complying with applicable law in administering, processing, handling and/or dealing with my claims (collectively the "Purposes").
- (b) all insurer(s) who have insured vehicle(s) involved in this accident and the Insurers' law yers/law firms, may/are permitted to collect, use, disclose and/or process my Personal Information for one or more of the above Purposes, and
- (c) my Personal Information may/ can be disclosed by any of the Insurers and/or GIA to their third party service providers or agents (including their law yers/law firms) which may be sited outside of Singapore, for one or more of the above Purposes.



Policyholder's Signature / Date & Time

Driver's Signature (if driver is not the policyholder) / Date & Time

Witnessed by Reporting Centre Personnel

Sketch Plan

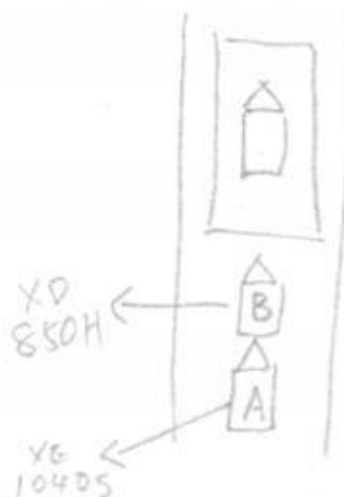

Fort Rd

Sketch Plan #2

Describe Circumstances of the Accident

On 20 March 2018 at about 13:31pm, I was driving vehicle number XE-10405 at Ford Road Fill. I was stationary queue for weighing soil. Suddenly the third party (XDB810H) reversing and hit into my front. No one injured. I have video recorded for your reference.

Declaration

We declare the foregoing particulars are true in every respect



<input type="checkbox"/>	Claim own policy
<input checked="" type="checkbox"/>	Claim third party
<input type="checkbox"/>	Claim DD / TP at other workshop
<input type="checkbox"/>	For record purpose only
Policy No _____	
Insurer _____	

Policyholder's Signature / Date & Time
21/3/18

Driver's Signature (if driver is not the policyholder) / Date & Time
21/3/18

Witnessed by Reporting Centre Personnel
R. M. M. M.

> **Back to OneMotoring**

Enquire PARF/COE Rebate for Registered Vehicle

Vehicle Owner Particulars	
Owner ID Type:	Company
Owner ID:	4084W
Vehicle Details	
Vehicle No.:	XE1040S
Vehicle to be Exported:	No
Intended De-registration Date:	18 Jun 2018
Vehicle Make:	VOLVO
Vehicle Model:	FMX370 64R DAYCAB
Primary Colour:	White
Manufacturing Year:	2013
Engine No.:	D11310881
Chassis No.:	YV2J1E1D0EA756662
Maximum Power Output:	-
Open Market Value:	\$113,984.00
Original Registration Date:	17 Sep 2015
First Registration Date:	17 Sep 2015
Transfer Count:	0
Actual ARF Paid:	\$5,700.00
Intended PARF Rebate Details	
PARF Eligibility:	No
PARF Eligibility Expiry Date:	-
PARF Rebate Amount:	\$0.00
Intended COE Rebate Details	
COE Expiry Date:	16 Sep 2025
COE Category:	C - Goods Vehicle & Bus
COE Period(Years):	10
PQP Paid:	\$4,985.00
COE Rebate Amount:	\$3,612.00
Total Rebate Amount:	\$3,612.00

The information contained herein is correct as at 18 Jun 2018

OK

Sketch Plan #3

QBE Insurance (Singapore) Pte Ltd

A member of the worldwide QBE Insurance Group - Unique Entity No. 198401363C

1 Raffles Quay, #29-10 South Tower, Singapore 048583

Tel: 65-6224 6633 Fax: 65-6533 3270

GST Registration No.: M200644018

www.qbe.com.sg

陳保險經紀私營有限公司

TAN INSURANCE BROKERS PTE LTD

3A/5A Alwal Street, Chenn Lonn Building

Singapore 199896

www.tb.com.sg

Tel: (65) 6742 6766 Fax: (65) 6742 6659



QBE

Certificate of Insurance

MOTOR VEHICLES (THIRD-PARTY RISKS AND COMPENSATION) ACT (CHAPTER 189)

MOTOR VEHICLES (THIRD-PARTY RISKS AND COMPENSATION) RULE, 1960

ROAD TRANSPORT ACT, 1987 (MALAYSIA)

MOTOR VEHICLES (THIRD-PARTY RISKS) RULES, 1959 (MALAYSIA)

Certificate No.

8-V0011543-MVA-R002

Account Name TAN INSURANCE BROKERS

PRIVATE LIMITED

MCi Type MZ300

1 Index Mark and Registration Number of Vehicle or Chassis No. XE1040S

2 Name of Policyholder KOH KOCK LEONG ENTERPRISE PTE LTD

3 Effective date of Commencement of Insurance for the purpose of the Regulations 17/09/2017

4 Date of Expiry 16/09/2018

5 Person or Classes of Person entitled to drive*

(a) Any person who is driving on the Policyholder's order or with their permission.

Provided that the person driving is permitted in accordance with the licensing or other laws or regulations to drive the Motor Vehicle or has been so permitted and is not disqualified by order of a Court of Law or by reason of any enactment or regulation in that behalf from the driving the Motor Vehicle

And provided further that the Motor Vehicle is registered under the Road Traffic Act and its registration under the Road Traffic Act has not been cancelled at the time of the accident loss or damage

6 Limitations as to use*

(a) Use in connection with the Policyholder's business.

(b) Use for the carriage of passengers (other than for hire or reward)

(c) Use for social, domestic and pleasure purposes.

The Policy does not cover:-

(1) Use for hire or reward or for racing, pace-making, reliability trial or speed testing.

(2) Use whilst drawing a trailer except the towing of any one disabled mechanically propelled vehicle.

7 Limitations rendered inoperative by Section B of the Motor Vehicles (Third Party Risk and Compensation) Act (Chapter 189) and Section 95 of the Road Transport Act 1987 (Malaysia) are not to be included under these headings

I/WE HEREBY CERTIFY that the Policy to which this certificate relates is issued in accordance with the provisions of the Motor Vehicle (Third-Party Risks and Compensation) Act (Chapter 189) and Part IV of the Road Transport Act, 1987 (Malaysia)

Hire Purchase : DBS BANK LTD

QBE Insurance (Singapore) Pte Ltd

Date of Issue: 14/09/2017

Authorized Signature

DRIVER'S PARTICULAR

EMPLOYEE CODE: P1004

REMARK: ☒ WP / ☐ SP / ☐ FP / ☐ LVP / ☐ PR

KKL NO

NATIONALITY MALAYSIAN

NRIC/ITH NO. G7720180M

FORRY NO. NF1040

TEL NO. 8670 8538 (HIP/HOME)

DATE OF ENTRY : 01.09.2009

JOINING DATE 01.09.2009

RESIGN DATE: 12/31/2000

MARITAL STATUS: ☒ MARRIED / ☐ SINGLE / ☐ DIVORCED

EMERGENCY
CONTACT NO. _____
/PERSON _____

ADDITIONAL INFORMATION:

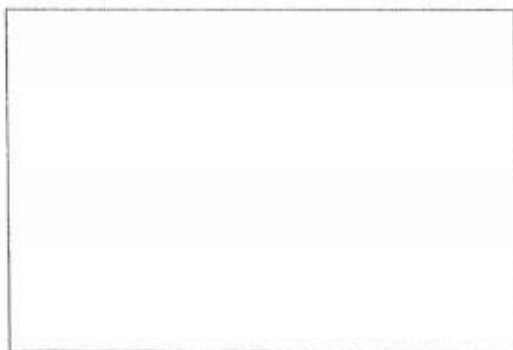

SP11050600297

PILJAMAN EIN GANTCO
G772019013

How are we used to our pencils? We know as we read.

Accident Photo



Accident Photo

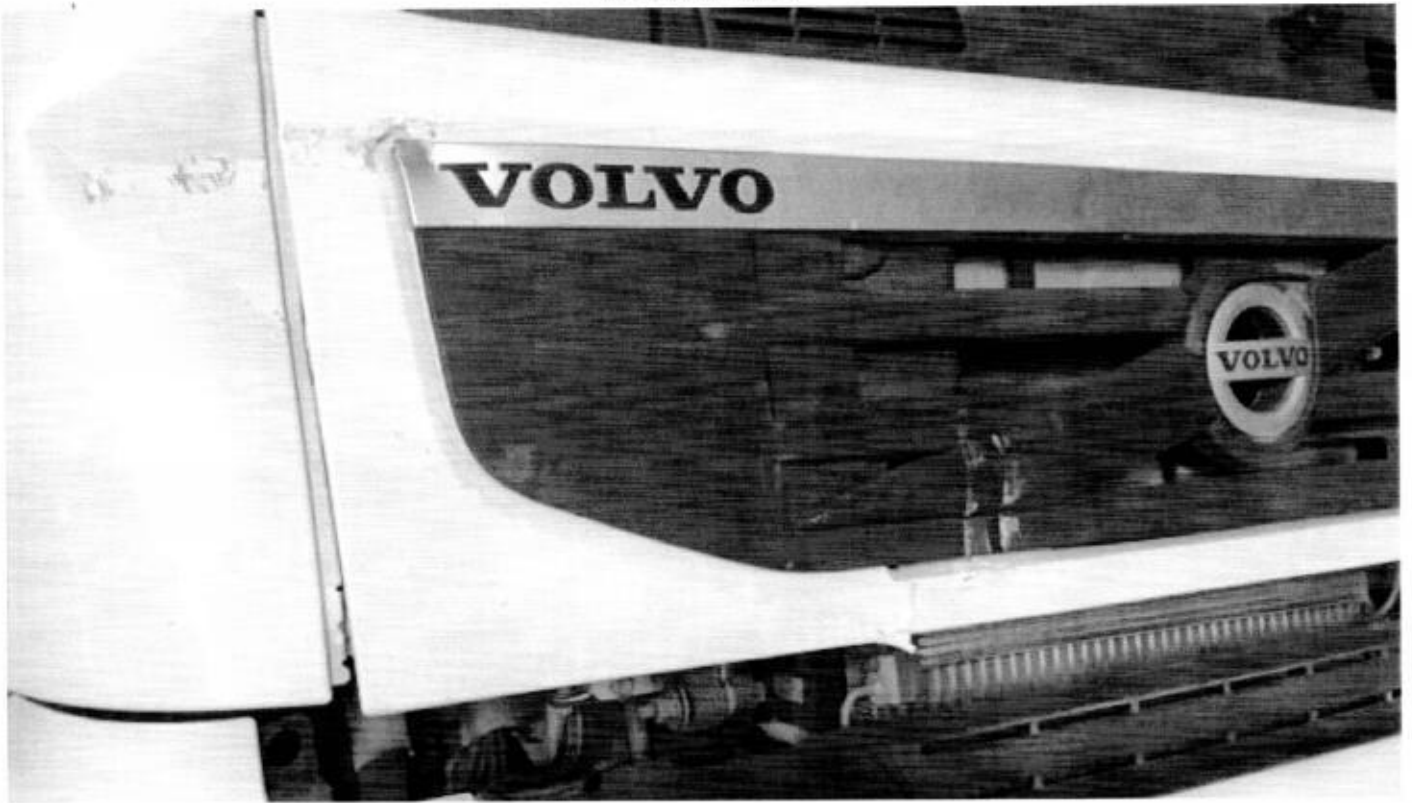

Accident Photo

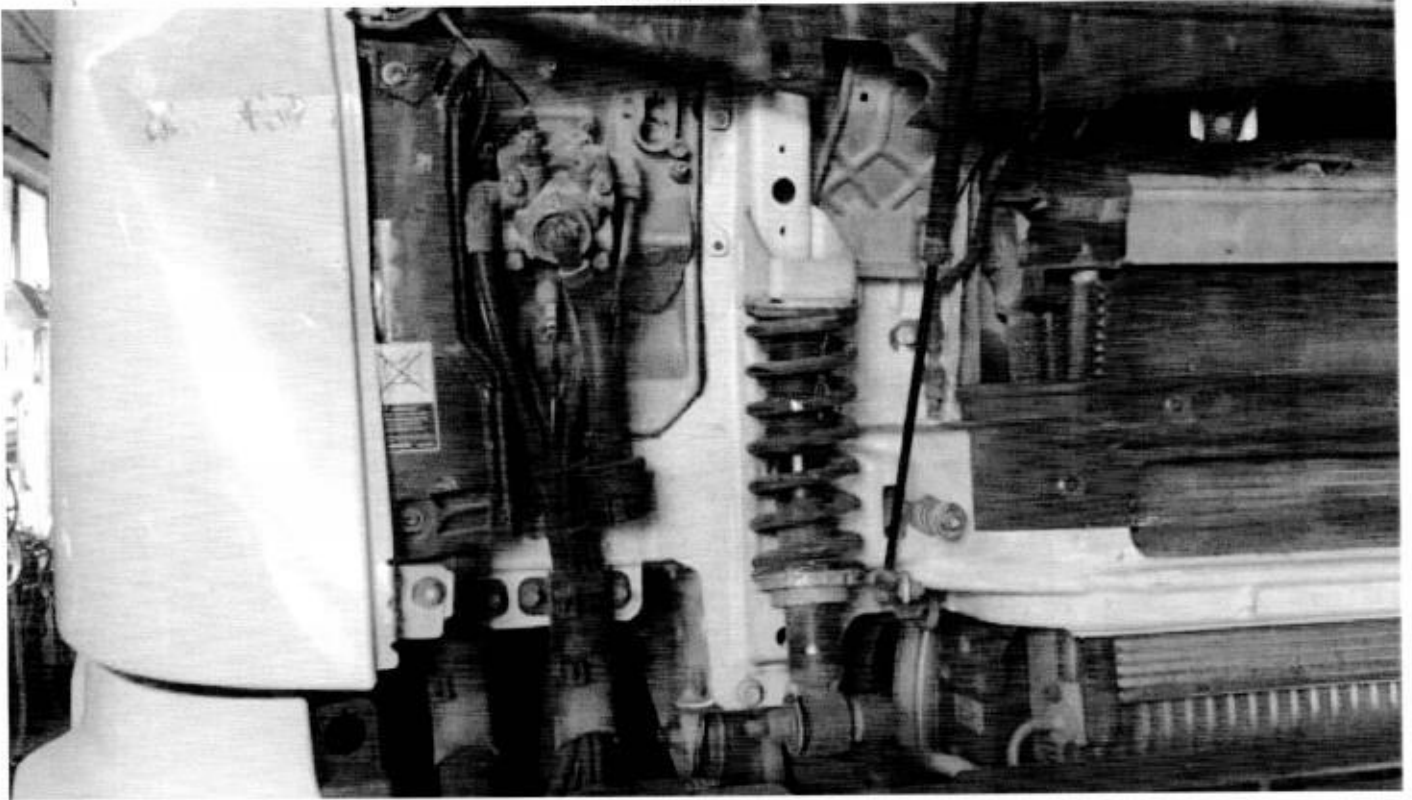



**LKK Auto Consultants Pte Ltd**

51 Ubi Ave 1 #01-25 Paya Ubi Industrial Park, Singapore 408933

TEL: 6256 3561 FAX: 6256 4315

Reg. No: 199607198R GST Reg. No. 19-9607198-R

Page No.: 1 of 1

PRE-REPAIR INSPECTION REPORT			
ERGO INSURANCE PTE LTD		Ref: CS3/EG18005463/T1d3s2	
5 TEMASEK BOULEVARD #04-01 SUNTEC TOWER		Date: 28-06-2018	
FIVESINGAPORE 038985			
Code: EGI			
1. Policy Particulars :- (THIRD PARTY CLAIM)			
Insured Veh.	XD 850H	Veh. Inspected	XE 1040S
Policy No.		Coverage (\$)	0.00
Claim No.	DSMCH1800578	Excess (\$)	0.00
Assign From	YEE PEI LI	Assign Date	22/03/2018
2. Vehicle Particulars & Condition			
Make & Model	VOLVO FMX370	c.c	10837
Engine No.	HIDDEN	Year of Reg.	2015
Chassis No.	YV2J1E1D0EA756662	Colour	WHITE
Odometer	242653 KM	Steering	IN ORDER
Brakes	IN ORDER	Modification	NIL
General	GOOD		
3. Conditions of Tyres			
	Size	Make	Balance
R/H Front Tyre	315/80 R22.5	AUSTONE	8 mm
L/H Front Tyre	315/80 R22.5	AUSTONE	8 mm
R/H Rear Tyre	315/80 R22.5 (D)	AUSTONE	8/8 mm
L/H Rear Tyre	315/80 R22.5 (D)	AUSTONE	8/8 mm
4. Description of Damages			
THE VEHICLE SUSTAINED DAMAGES AT THE FRONT O/S PORTION.			
5. General Information			
Accident Date	20/03/2018	Inspect Date / Time	23/03/2018 (06:15 PM)
Survey held at	KOH KOCK LEONG ENTERPRISE PL NO24 TUAS AVE 2 SINGAPORE 638638		
5a. Remarks			
A) THE INSPECTION WAS CONDUCTED ON A "WITHOUT PREJUDICE" BASIS. B) THE REPAIR ESTIMATE WAS NOT PRESENTED AT THE TIME OF INSPECTION. THE REPAIRER WAS TOLD TO PREPARE THE ESTIMATE. C) ENCLOSED PLEASE FIND DAMAGED VEHICLE PHOTOGRAPHS. D) THE ESTIMATED REPAIR COST OF THE DAMAGED VEHICLE IS IN THE REGION OF \$7,000- \$9,000			
5b. Estimate Days of Repair			
ESTIMATED NORMAL PERIOD FOR REPAIR:		7 Working Days	

Report Ref No. CS3/EG18005463/T1d3s2

Inspected By



MOHAMAD TAUFIKH

M.MATAI, AMSAE-A

Automotive Assessor



K.K.LAU CPT(RET)

BEng(Hons), B.Bus, MBA, PEng, PE, MinstAEE, MASME, MIRTE

REGD Auto Consultant-SAE, Licensed Appraiser

DISCLAIMER OF LIABILITY TO THIRD PARTIES:- This Report is made solely for the use and benefit of the Client named on the front page of this Report.

No liability of responsibility whatsoever, in contract or tort, is accepted to any third party who may rely on the Report wholly or in part. Any third party acting or replying on this Report, in whole or in part, does so at his or her own risk.