

22/03/2003

ASS. REC. BY:

REF: CS/FCI18005389/TI v0362

Special Instruction:

Surveyor:

AWS

## ASSIGNMENT (Office)

From (Person):

May chua

of

FCI

Date/Time: 21/3/18 @ 1pm

Estimated Cost:

Bill to:

OD / ☒ TP / WS / TP RES / OD RES / EVA / INV / MV / CS

To Inspect Vehicle No:

SLP 7738 H

Insured:

SHD 7030B

at Workshop m/s

Performance Motors

Tel:

6319 0174

of

303 Alexandra Road

Policy No:

Claim No:

D18002279 MFSH

Sum Insured:

Excess:

Make of Veh:

(Client's Record)

D.O.A.

19/03/2018

CA / REV / REP. / REV 24 HRS <sup>1wp</sup>

H.O.D. Endorsement:

Date/Time:

10:47am @ 22/3/18

Person Contacted:

Caroline

Vehicle IN ☒ OUT

Date/Time

Action/Instruction ( - ) Estimate

SLP 7738 H-X

SHD 7030B - CS/FCI16008494/Agh3c2

D.O.A. 5/5/16

24/4/18

Email preli revised to FCI

8/6/18

Final fig \$3450.85 confirmed by email (Reel 2954.35, 46/5)

SINGAPORE

Tanfili

REF: FCI

## ASSIGNMENT

From:

Date:

23/04/2018

Estimated Cost:

OD / TP / WS / TP RES / OD RES / EVA / INV / MV

To inspect Vehicle No:

SLP 7738H

at Workshop m/s

Performance

of

303 Alexandra Road

Insured:

Policy No.

Claims No.

Sum Insured:

Excess:

(Client's Record)

Make of Veh:

chua

(Policy Condition)

Remark: The veh had commenced its

repair at the time of inspection.

N/S	O/S

Bal. or Market Value:

IDAC Accident Rpt:

Consistent? : Yes or No

GIA / PR Seen:

Consistent? : Yes or No

Est. Repairs:

days

Res.: Yes or No

Lum Sum:

%

3 Val.: Yes or No

CA / REV / REP. / 24 HRS

lwp

Date:

Person Contacted:

Vehicle: IN / OUT

Chua

Date / Time

Action / Instruction

Veh No:

SLP7738H

Yr Regn:

2017 June

Type: ☒ M.Car / M.Cycle / Bus / Van / Lorry / Taxi / Prime Mover /

Truck / Trailer or

Make:

BMW 26D

C.C.

1496

Colour:

Black

A/C:

Insured / Std / NI / NA

Sp. Reading

28469

T/Radio:

Insured / Std / NI / NA

Eng/No:

C/No:

WBA CE 320405M4 6317-

Gen. Cond: ☒ Good / Fair / Poor / BurntSteering: ☒ Inorder / Jammed / Leaked / Burnt orBrake: ☒ Inorder / Jammed / Leaked / Burnt or

Modi: Nil / S/Rim / STD A/Rim or

Tyre Size:

F:

205/55R17

R:

BS / DUN / EXNOVA / GY / FS / LIZA / MIC / OHTSU / PIR / SUMI /

TOYO / YOKO or

Front

Rear

R/Bal.

L

mm

R/Bal.

6

mm

L/Bal.

L

mm

L/Bal.

L

mm

D.O.A.

D.O.I.

23/4/18 @ 1210

Survey held at

PML

Des. of Damages: ☒ Fr / Rear / O/S / N/S / U/C / Rooftop or

The U/C / Chassis frame / Body Structure affected due to collision.

RECEIVED 08 JUN 2018

Date/Time. File Pass to?

☐

: Preli. Report

1)

☐

: Final Report

Date/Time. File Return to?

2)

8/6 - typist

Days Of Repair:

3

Resurvey No. of Trip:

1

Survey Fee:

Transportation

) \$ + RS \$

) Photos

) Others

TOTAL

Add Fee:

☐

: Site Insp \$

☐

Interview \$

☐

Tech Invs \$

☐

Weekend \$

Report Format :

CWS

Lump Sum / I.B.I. (\$

3450.85

145

50

50

42

287

Job Sheet (/ClaimWS/Surveyor/JobSheet/236153)



PRI Documents



Close



## PRI Header Details

<b>Claim No</b>	D18002279MFSH	<b>Policy No</b>	D-18088936MFSH	<b>Claimant S.No &amp; Name</b>	1 & PERFORM
<b>Workshop Name</b>	PERFORMANCE MOTORS LIMITED (Contact Person : CAROLINE)	<b>Survey Location &amp; Contact Details</b>	303 ALEXANDRA ROAD SIME DARBY PERFORMANCE CEI <b>Mobile: 0 , Phone: 63190174 , Fax: 64794601</b> <b>EmailId: PML-PBSP@SIMEDARBY.COM.SG</b>		
<b>Our Surveyor</b>	LKK AUTO CONSULTANTS PTE LTD	<b>Instructions To Surveyor</b>	WITHOUT PREJUDICE: ACCIDENT NOT REPORTED:		
<b>Insured Name</b>	COMFORT TRANSPORTATION PTE LTD	<b>Insured Vehicle No</b>	SHD7030B	<b>TP Vehicle No</b>	SLP7738H
<b>PRI Recieved Date</b>	20-03-2018 05:22:31 PM	<b>Surveyor Appointed Date</b>	21-03-2018 12:59:04 PM	<b>Surveyor Accept Date</b>	22-03-2018 1

## Survey Report Upload

<b>Surveyor Inspection Date *:</b>	<input type="text"/>	<b>Surveyor Report Date</b>	22-03-2018	<b>Upload Survey Report *:</b>	<input type="button" value="Choose File"/>
------------------------------------	----------------------	-----------------------------	------------	--------------------------------	--

## Vehicle Particulars

<b>Make</b>	<input type="text" value="Please Select Make"/>	<b>Model</b>	<input type="text" value="Please Select Model"/>	<b>Year</b>	<input type="text" value="Select Year"/>
<b>Chasis No</b>	<input type="text"/>	<b>Engine No</b>	<input type="text"/>	<b>Mileage</b>	<input type="text"/>
<b>Color</b>	<input type="text"/>	<b>Cubic Capacity</b>	<input type="text"/>		

## Multiple Documents Upload

File Name

Action

## Surveyor Job Remarks

Remarks

**MOTOR SURVEY ASSIGNMENT**

<b>Date</b>	20-03-2018	<b>Our Ref No.</b> D18002279MFSH
<b>Accident Date</b>	19-03-2018	<b>Claim Type.</b> Third Party
<b>Insured Vehicle</b>	SHD7030B	<b>Third Party Vehicle.</b> SLP7738H
<b>Survey Location</b>	303 ALEXANDRA ROAD SIME DARBY PERFORMANCE CENTRE	
<b>Contact Person.</b>	CAROLINE	
<b>Contact No.</b>	63190174/ 0	<b>Fax No.</b> 64794601
<b>Survey Type</b>	WITHOUT PREJUDICE: ACCIDENT NOT REPORTED:	
<b>Appointed Surveyor</b>	LKK AUTO CONSULTANTS PTE LTD	
<b>Contact Person</b>	NA	<b>Fax No.</b> 68416315
<b>Contact Number.</b>	NA	

**FOR DIRECT SETTLEMENT**

Please submit to us the Tax Invoice together with letter of claim for Rental OR Loss of use (based on NIMA Benchmark rates) together with your survey report.

**THIRD PARTY SURVEY REQUEST**

<b>Cc : Workshop</b>	PERFORMANCE MOTORS LIMITED	<b>Attention.</b> NIL
<b>Cc : TP Solicitor</b>	NA	<b>TP Solicitor Fax No.</b> NA
<b>Officer Incharge</b>	MAY CHUA	

**IMPORTANT NOTE**

Kindly submit the survey report via CWS within 14 days for survey assignment and 7 days for re-inspection.  
This is a computer generated letter, no signature required.

**Veron Chen (LKKAUTO)**

---

**From:** Veron Chen (LKKAUTO)  
**Sent:** Tuesday, 24 April 2018 3:00 PM  
**To:** 'Claim Workflow System'  
**Cc:** MAYCHUA@MSFIRSTCAPITAL.COM.SG; SUR  
**Subject:** RE: SURVEY ASSESSMENT - D18002279MFSH/1,SLP 7738H  
**Attachments:** SLP 7738H PRELI ADVISED.pdf

Dear Sir/Madam,

Enclosed preliminary revised of vehicle SLP 7738H  
Date of survey: 23/4/2018  
Number of days:3 days

Best Regards,

**Veron Chen** | Case Handler

**LKK Auto Consultants Pte Ltd**

Phone: 6256-3561 | email :sur@lkkauto.com | fax: 6256-4315

Blk 51, Paya Ubi Industrial Park, Ubi Avenue 1, #02-25 | S(408933)

---

**From:** Admin-D (LKKAUTO)  
**Sent:** Thursday, 22 March 2018 10:49 AM  
**To:** 'Claim Workflow System' <cwsmotorclaims@msfirstcapital.com.sg>; assignments <assignments@lkkauto.com>  
**Cc:** MAYCHUA@MSFIRSTCAPITAL.COM.SG; SUR <sur@lkkauto.com>  
**Subject:** RE: SURVEY ASSESSMENT - D18002279MFSH/1

Dear Sir/Mdm,

Thank you for the assignment.

Please be informed vehicle not in workshop, repairer will arrange.

BEST REGARDS,

**G.Nivitha** | Admin

**LKK Auto Consultants Pte Ltd**

Phone: 6841-1972 | email: [assignments@lkkauto.com](mailto:assignments@lkkauto.com) | fax: 6256-4315

Blk 51, Paya Ubi Industrial Park, Ubi Avenue 1, #02-25 | S(408933)

**From:** Claim Workflow System [<mailto:cwsmotorclaims@msfirstcapital.com.sg>]  
**Sent:** Wednesday, 21 March 2018 12:58 PM  
**To:** [ASSIGNMENTS@LKKAUTO.COM](mailto:ASSIGNMENTS@LKKAUTO.COM)  
**Cc:** [CWSMOTORCLAIMS@MSFIRSTCAPITAL.COM.SG](mailto:CWSMOTORCLAIMS@MSFIRSTCAPITAL.COM.SG); [MAYCHUA@MSFIRSTCAPITAL.COM.SG](mailto:MAYCHUA@MSFIRSTCAPITAL.COM.SG)  
**Subject:** PRI: SURVEY ASSESSMENT - D18002279MFSH/1

Dear Sir/Mdm,

We refer to the above reference.

Please find attached the necessary documents for survey.

Kindly submit your report via CWS within the next 14 days.

Best Regards,  
Admin Team  
Claim Workflow System  
Motor Claims Department  
MS First Capital Insurance Limited  
Tel : 6507 3848  
Fax : 6507 3849

**PS: This is a system generated mail. Please do not reply to this mail.**



Auto  
Consultants  
Pte Ltd

Company Registration No. 199607198R

51 UBI AVE 1, #02-25 PAYA UBI INDUSTRIAL PARK, SINGAPORE 408933 TEL : (065) 62563561 FAX : (065) 62564315

Your ref: D18002279MFSH

Our ref: CS/FC118005389/T1vd3

Date: 24/4/2018

The Motor Claims Department  
M/s FIRST CAPITAL INSURANCE LTD

Without Prejudice

Dear Sir/Madam,

**INITIAL INSPECTION REPORT OF VEHICLE NO. SLP 7738H**

We thank you for your instruction on 21/3/2018

Please be informed that we had conducted the inspection of the above mentioned vehicle on 23/4/2018 at the premises of M/s PERFORMANCE MOTOS LTD and have the following to report:-

Workshop Estimate Amount	: S\$6,231.15
Revised Estimate Amount	: S\$3,102.10
"Check" Items Amount	: S\$2,046.15
Market Value	: S\$
LTA Reimbursement Value	: S\$
Nett Value	: S\$

**Description of Damage:**

The vehicle sustained damages at the front portion

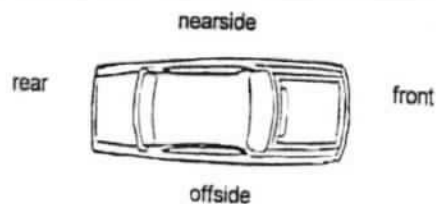

**Comments/Present Status:**

Damages Consistent

Yours faithfully,

MOHAMAD TAUFIKH  
M.MATAI, AMSAE-A  
Automobile Assessor

## SINGAPORE ACCIDENT STATEMENT

### IMPORTANT NOTICE

1. Please report correctly the details of the accident to speed up the claims process.
2. This Form must be completed by the Policyholder and/or the Authorised Driver.
3. Information provided must be as truthful and accurate as possible. Any wilful misrepresentation or withholding of material facts may allow insurance companies to repudiate policy ability.
4. The issue and acceptance of this Form by insurance companies is not an admission of policy liability on the part of the insurance companies.
5. **Any false reporting may be referred to the Police for investigation.**
6. This report will be forwarded by the insurers of the GIA Records Management Centre established by the General Insurance Association of Singapore (GIA) for archiving and that copies of this report will, for a fee, be made available upon application by interested parties.
7. By the lodgement of this report to the insurers, you hereby consent to the archiving of this report at the centre and to copies of the report being made available aforesaid.

### ACCIDENT STATEMENT

Date Of Report	20/03/2018 10:52
Date Of Accident	19/03/2018 11:00
Exact Location Of Accident	OPEN AIR CARPARK BESIDE BLK 67 KALLANG BAHRU
Country/State of Loss	SINGAPORE

### DETAILS OF OWN VEHICLE

Vehicle Registration Number	SLP7738H
<b>Insured/Policyholder</b>	
Name Of Registered Owner	CHERYL CHEN QIAOMIN
NRIC No	S8237488D
Email Address	VINZ_KUO@YAHOO.COM
Mobile Phone No	(LOCAL) +65-93663777
Alternative Phone No	OFFICE-98752777

### Vehicle Particulars

Manufacturer	BMW
Model	216
Exact Purpose for which vehicle was being used at time of accident	NORMAL USAGE
Are you claiming under your own insurance policy for repair to your vehicle?	NO
If No, Please state action to be taken	THIRD PARTY
Vehicle Category	PRIVATE CAR

### Insurance Company

Name of Insurance Company	LIBERTY INSURANCE PTE LTD
Type Of Coverage	COMPREHENSIVE
Fleet Policy	NO
Policy Number	C0072445
Cover Note Number	

### Driver

Name of Driver	VINCENT KUO YUAN FU
NRIC No	S8071121B
Date Of Birth	17/03/1980
Occupation	INDOOR
Date Of Driving Pass	13/10/1998
Driving Experience	19 YEARS AND 5 MONTHS
Gender	MALE
Mobile Number	(LOCAL) +65-98752777
Fax Number	
Contact Number	OFFICE-93663777
Email Address	VIN_KUO@YAHOO.COM

Address	1007 LOWER DELTA RD #05-03
Postcode	099310
Was driver an employee of the Insured's Company	NO
If No, Relationship of the Driver with the Insured	SPOUSE
Vehicle Registration Number of Driver's Own Vehicle	-
	-
Insurance Company of Driver's Own Vehicle	-
	-
	-

#### General Information of the Accident

Type Of Accident	HIT AND RUN / VANDALISM / DAMAGED WHILST PARKED
Weather Conditions	CLEAR
Road Surface	DRY

#### Other Information

Was any foreign vehicle involved in this accident?	NO
Number of vehicles involved in the accident	2
Was any body injured in the Accident?	NO
Was any injured conveyed to hospital by ambulance?	NO
Was any other material or property damaged?	YES
I have been approached by unknown person(s) soliciting/offering accident claims assistance.	NO
Number of Passengers (Including Driver)	0

#### Details of Police Action

Was the accident reported to the police?	YES
If Yes, Please state which Police Station	
POLICE STATION NAME [OTHER]	BT MERAH WEST NPC
Was notice of intended Prosecution given?	NO
If Yes, against whom?	

#### Circumstances of Accident

REFER TO ATTACH.

#### Attachment(s)

Are accident photos available for attachment?	YES
Was there any video captured by Car Camera?	YES
Was there any audio recorded?	NO

#### DETAILS OF OTHER VEHICLE PROPERTY 1

Vehicle Registration Number	SHD7030B
Vehicle Make/Model/Colour	BLUE
Details Of Properties	
Vehicle Category	TAXI
Name of Driver	
NRIC/Passport Number	
Contact Number	
Address	
Postcode	
Insurance Company Name	MS FIRST CAPITAL INSURANCE LTD
Nature Of Damage	
No. Of Passenger (Including Driver)	

SKETCH PLAN

IMPORTANT NOTICE

1. Please report correctly the details of the accident to speed up the claims process.
2. This Form must be completed by the Policyholder and/or the Authorised Driver.
3. Information provided must be as truthful and accurate as possible. Any wilful misrepresentation or withholding of material facts may allow insurance companies to repudiate policy liability.
4. The issue and acceptance of this Form by insurance companies is not an admission of policy liability on the part of the insurance companies.
5. Any false reporting may be referred to the Police for investigation.
6. The report will be forwarded by the insurers of the GIA Records Management Centre established by the General Insurance Association of Singapore (GIA) for archiving and that copies of this report will for a fee be made available upon application by interested parties.
7. By the lodgment of this report to the insurers, you hereby consent to the archiving of this report at the centre and to copies of the report being made available aforesaid.
8. **Consent under the Personal Data Protection Act (PDPA)**

I understand, acknowledge, agree and consent that:

- (a) My insurer, my workshop and the General Insurance Association of Singapore ("GIA") may/are permitted to collect, use, disclose and/or process my personal data/personal information set out in this [form] and any other personal information provided by me or possessed by my insurer (collectively the "Personal Information") and disclose and transfer such Personal Information to all insurer(s) who have insured vehicle(s) involved in this accident (all insurer(s) who have insured vehicle(s) involved in this accident shall be collectively referred to as the "Insurers"), the Insurers' lawyers/law firms, the Monetary Authority of Singapore and any relevant government agency/authority (such as the police), for the purpose(s) of:
  - (i) processing, handling and/or dealing with my claims including the settlement of the claims and any necessary investigations relating to the claims;
  - (ii) investigating the accident and/or my claims;
  - (iii) carrying out and/or dealing with my instructions or responding to any enquiries by me;
  - (iv) administering my claims (including the mailing of correspondence, statements, invoices, reports or notices to me, which could involve disclosure of certain personal data about me to bring about delivery of the same as well as on the external cover of envelopes/mail packages); and/or
  - (v) complying with applicable law in administering, processing, handling and/or dealing with my claims (collectively the "Purposes")
- (b) all insurer(s) who have insured vehicle(s) involved in this accident and the Insurers' lawyers/law firms, may/are permitted to collect, use, disclose and/or process my Personal Information for one or more of the above Purposes; and
- (c) my Personal Information may/can be disclosed by any of the Insurers and/or GIA to their third party service providers or agents (including their lawyers/law firms), which may be sited outside of Singapore, for one or more of the above Purposes.
- (d) my Personal Information will also be collected and used to compile claims history for the purpose of fraud detection, investigation and management in present and all future claims.
- (e) the information so collected under (d) above may be shared / disclosed:
  - (i) to all insurers and/or any other third parties that assist in evaluating, investigating, controlling or managing fraud, regulators, law enforcement and government agencies as reasonably required for the purposes stated, or
  - (ii) for complying with requirements under any regulations, laws or court orders.

  
Policyholder's Signature

Date & Time: 20/3/18 9am

  
Driver's Signature

(if driver is not the policyholder)  
Date & Time: 20/3/18 9am

  
Reporting Centre Personnel's Signature

Name:  
NRIC/FIN No.:

SKETCH PLAN

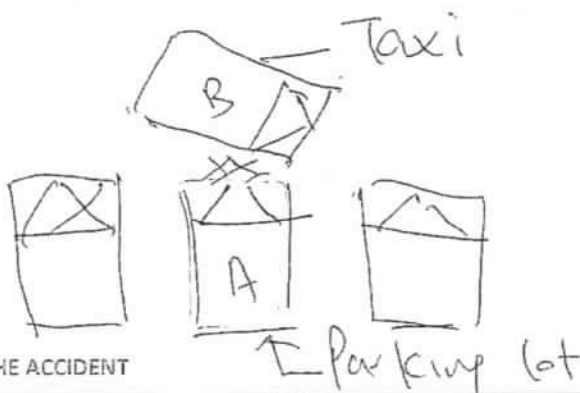

DESCRIBE CIRCUMSTANCES OF THE ACCIDENT

Pls refer to the attached police report.

DECLARATION

I/We declare the foregoing particulars are true in every respect.



Policyholder's Signature

Date & Time: 20/3/18 9am



Driver's Signature

(If driver is not the policyholder)

Date & Time: 20/3/18 9am

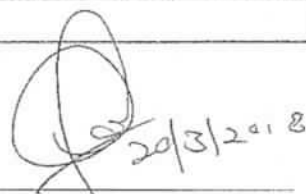
 20/3/2018

Reporting Centre Personnel's Signature

Name:

NRIC/F.N. No.:

@ 9084

## Sketch Plan Pg. 3



**SINGAPORE  
POLICE FORCE**



T/20180319/2204

1 of 3

Police Station Of Origin:  
Bukit Merah West N.P.C  
500 Bukit Merah View #01-01 SINGAPORE  
159682  
Tel No: 1800-3779999

Report No. T/20180319/2204

**REPORT OF A TRAFFIC ACCIDENT**

Date/Time Report Made: 19/03/2018 23:37	Vide Report No.:	Station Diary No.: 78
--	------------------	--------------------------

**Informant's Particulars**

Name of Informant: VINCENT KUO YUAN FU			Address: 1007 LOWER DELTA ROAD #05-03 SINGAPORE 099310	
ID Type / ID No.: NRIC NO / S8071121B			Contact No.: Home/Office: Mobile: 98752777	
Nationality: SINGAPORE CITIZEN			Email:	
Sex: Male	Age: 38	Date of Birth: 17/03/1980	Type of Informant: Driver	
Race: Chinese			Language: English	Institution / School Name:
Occupation: SELF-EMPLOYED			Driving Licence Information: Class: 3 Date of Expiry:	

**General Information of the Accident**

General Information of the Accident				
Type of Accident:	Non-Injury Hit and Run	Drink Drive: No	Date/Time of Accident: 19/03/2018 12:00	Type of Location: Car Park
Location: Along Road 1 KALLANG BAHRU				
Open space car park beside B/67 Kallang Bahru				
Weather: Clear		Road Surface: Dry	Road Speed Limit:	
Traffic Flow: Two Way		Traffic Control: Not Controlled	Traffic Volume: No Traffic	
Type of Collision: Moving Vehicle Against - Parked Vehicle			Anyone conveyed by ambulance: No	

**Details of Vehicle Involved**

Vehicle No.	Type	Make	Model	Color	Condition	No of Passenger
SHD7030B	Car				Slightly Damaged	0
SLP7738H	Car				Slightly Damaged	0

**Details of Person Involved**

Any Pedestrian Involved: No	
No. of Pedestrians Injured: NIL	Use of Pedestrian Crossing: NA



**SINGAPORE  
POLICE FORCE**



T/20180319/2204

Police Station Of Origin:  
Bukit Merah West N.P.C  
500 Bukit Merah View #01-01 SINGAPORE  
159682  
Tel No: 1800-3779999

2 of 3

Report No. T/20180319/2204

**CONTINUATION OF REPORT**

Driver			
Name	VINCENT KUO YUAN FU	ID No.	S8071121B
Related Vehicle	SLP7738H (Car)	Contact No.	98752777
Hospital/Clinic	NIL	Class of Driving Licence & Expiry Date	Class: 3 Date of Expiry: NIL
Date Treatment	NIL	Date Discharge	NIL
No. of Days granted Medical Leave	NIL	Degree of Injury	NIL

**Brief Details.**

On 19/03/2018 at about 0940hrs, I parked my vehicle bearing SLP7738H at the open space car park beside Blk 67 Kallang Bahru. I then went to a TCM Clinic nearby there. At about 1200hrs when I came back to retrieve back my vehicle, I saw my front car plate had dropped out and was placed on the windscreen. A witness approached me and told me that earlier there was a blue colour taxi bearing SHD7030B, had hit onto my vehicle and drove off without stopping. the taxi's front driver side area had scratch across my front portion of the vehicle. As a result, my car plate number had dropped onto the ground. There were blue paint mark scratches across the whole front bumper area and the tip of my front bonnet area. The witness helped me take down the car plate number as well as placing my car plate onto my windscreen in case I had missed it. I did not manage to take down the particulars of the witness and his contact number.

I then went back home and retrieve the front-camera footages and captured the whole incident as well as the car plate number to confirm its the same number that the witness had provided to me. That is all.



**SINGAPORE  
POLICE FORCE**



T/20180319/2204

Police Station Of Origin:  
Bukit Merah West N.P.C  
500 Bukit Merah View #01-01 SINGAPORE  
159682  
Tel No: 1800-3779999

3 of 3

Report No. T/20180319/2204

CONTINUATION OF REPORT

**Sketch Plan**

Informant is not able to provide sketch plan

IMPORTANT: Please attach a copy of your vehicle's Insurance Certificate to this report. If you don't have the certificate with you now, please fax a copy to 65474885 stating the report number as reference.

Signature Of Officer Recording The Report: D / Sgt 2 TAN HWA TIONG 	Signature Of Informant: 
Signature Of Interpreter: Not applicable	Date/Time: 19/03/2018 23:37
Officer In Charge Of Case: TP / HRT / SI KALESWARI PALANI Contact No.: 65476902	Classification Of Case:
Authentication Stamp NP168  SN 41  CHONG HWE	

## Performance Motors Limited

A member of the Sime Darby Group  
Co. Reg. No. 197401559W GST Reg. No M2-0020081-X

303, Alexandra Road  
Sime Darby Performance Centre  
Singapore 159941  
Tel. 63190100 (Sales & Admin)  
63190111 (AfterSales)  
Fax. 64747770

280, Kampong Arang Road  
East Coast Centre  
Singapore 438180  
Tel. 63190888 (AfterSales)  
Fax. 63449773

315, Alexandra Road  
Sime Darby Business Centre  
Singapore 159944  
Tel. 63190528 (AfterSales)  
63190533/530 (Motorrad)  
Fax. 64796601 (AfterSales)  
64796624 (Motorrad)



GST REG. NO : M2 - 0020081 - X

## ESTIMATE

20 MAR 2018

Estimate No. : b1 46289  
Date Estimated : 20/03/2018  
Prepared By : Chua Kee Sin

Page No. : 1 of 2

## - ESTIMATE REPAIR FOR -

Cheryl Chen Qiaomin  
1007 Lower Delta Road  
#05-03

Singapore 099310

## - ACCOUNT - 40000

Cash Sales - Service  
Singapore

REGN. NO.	CHASSIS NO.	REGN. DATE	MODEL	MILEAGE
SLP7738H	5H46317	07/06/2017	216d G TOURER	0

## DESCRIPTION

Replace front bumper and remove attachment etc include knock on accident dent

Spray painting front bumper

To supply front emboss number plate.

To check electrical wiring systems at the front section for proper function including adjustments of headlights.

Sundries.

## VALUE

✓ 850 1,700.00

✓ 934 1,038.00

✓ 64 83.00

✓ 150 177.00

✓ ? 80.00

Total Labour 1: 3,078.00

## DESCRIPTION

FRT BUMPER LH INSERT

FRT BUMPER RH INSERT

LH VERTICAL STRUT

CROSSLINK FRT

FRT IMPACT ABSORBER

FRT BUMPER BOTTOM CARRIER

FRT LH SIDE PANEL TOP MOUNTING

FRT RH SIDE PANEL TOP MOUNTING

GRILLE BUMPER MIDDLE CLOSED (PDC)

LH ROD

RH ROD

LH SUPPORT FOG LAMP (GESCHLOSSEN)

RH SUPPORT FOG LAMP (GESCHLOSSEN)

FRT BUMPER PANEL PRIMED (PMA)

FRT BUMPER TOP CARRIER

RH VERTICAL STRUT

FRT LH GRILLE (LUXURY)

FRT RH GRILLE (LUXURY)

GROMMET

PLAQUE 82MM

ULTRASONIC SENSOR BLACK

## QTY PRIC

1 9.55

1 9.70

1 48.20

1 121.35

1 47.80

1 143.60

1 8.80

1 8.85

1 96.20

1 20.00

1 20.00

1 50.95

1 50.95

1 842.00

1 368.90

1 48.20

1 86.05

1 86.05

2 0.75

1 69.50

4 248.70

## VALUE

? 9.55

? 9.70

? 48.20

? 121.35

? 47.80

? 143.60

? 8.80

? 8.85

der ? 96.20

? 20.00

? 20.00

x 50.95

x 50.95

de 842.00

? 368.90

? 48.20

cut 86.05

ant 86.05

we 1.50

we 69.50

? 994.80

## Performance Motors Limited

A member of the Sime Darby Group

Co. Reg. No. 197401559W GST Reg. No M2-0020081-X



303, Alexandra Road  
Sime Darby Performance Centre  
Singapore 159941  
Tel. 63190100 (Sales & Admin)  
63190111 (AfterSales)  
Fax. 64747770

280, Kampong Arang Road  
East Coast Centre  
Singapore 438180  
Tel. 63190888 (AfterSales)  
Fax. 63449773

315, Alexandra Road  
Sime Darby Business Centre  
Singapore 159944  
Tel. 63190528 (AfterSales)  
63190533/530 (Motorrad)  
Fax. 64796601 (AfterSales)  
64796624 (Motorrad)

GST REG. NO : M2 - 0020081 - X

## E S T I M A T E

Estimate No. : b1 46289  
Date Estimated : 20/03/2018  
Prepared By : Chua Kee Sin

Page No. : 2 of 2

REGN. NO.	CHASSIS NO.	REGN. DATE	MODEL	MILEAGE
SLP7738H	5H46317	07/06/2017	216d G TOURER	0

DESCRIPTION	QTY	PRIC	VALUE
DECOUPING RING PDC TORQUE CONVERTER	4	5.05	20.20
Total Parts :			3,153.15

**LKK Auto Consultants hence notify the Repairer of the following:**

- To resurvey before/after spray painting
- To display damaged part(s) during resurvey
- Parts prices are subject to confirmation
- Third party survey is on a "Without Prejudice" basis
- No illegal modification(s) is allowed
- Supplementary item(s) must be resurveyed and is subject to final approval from Insurance Company

Acknowledged by Repairer

Signature:

Date:

Claims OD / 3rd Party / Uninsured losses / Direct Settlement

Regn No. \_\_\_\_\_ Claim No. \_\_\_\_\_

Date&Time 27/4/18 @ 1210 Excess S\$ \_\_\_\_\_

Surveyor's Name Tan Jiah Sign [Signature]

Surveyor's Tel 9749549 Authorised Yes / No \_\_\_\_\_

Authorised Date \_\_\_\_\_ Time \_\_\_\_\_

RESURVEY PARTS PHOTO BY SURVEYOR Yes / No \_\_\_\_\_ PML Yes / No \_\_\_\_\_

Surveyor's E-mail tanjiah@lkkent.com

No. of Working Days Recommend 3 days

6405.20

Labour 1	:	3,078.00
Parts	:	3,153.15
Labour 2	:	0.00
Excess	:	0.00
Total GST @ 7%	:	436.18
Grand Total	:	6,667.33

\*\* THIS ESTIMATE IS VALID FOR A PERIOD OF 30 DAYS ONLY\*\*

\*\* PRICE FOR PARTS ARE SUBJECTED TO CHANGE WITHOUT PRIOR NOTICE \*\*

**Veron Chen (LKKAUTO)**

---

**From:** Veron Chen (LKKAUTO)  
**Sent:** Friday, 8 June 2018 10:51 AM  
**To:** 'PBSP'; SUR; Taufikh (LKKAUTO)  
**Subject:** RE: FINAL REPORT / SLP7738H

Dear Caroline,

WITHOUT PREJUDICE

Confirmed \$3,450.85 before GST

Repair days: 3 days.

**Final invoice and all supporting documents sent over to First Capital Ins Ltd.**

Best Regards,

**Veron Chen** | Case Handler

**LKK Auto Consultants Pte Ltd**

Phone: 6256-3561 | email :sur@lkkauto.com | fax: 6256-4315

Blk 51, Paya Ubi Industrial Park, Ubi Avenue 1, #02-25 | S(408933)

---

**From:** PBSP [mailto:pml-pbsp@simedarby.com.sg]  
**Sent:** Thursday, 7 June 2018 6:31 PM  
**To:** SUR <sur@lkkauto.com>; Taufikh (LKKAUTO) <Taufikh@lkkauto.com>  
**Subject:** FINAL REPORT / SLP7738H

Dear Taufikh

We refer to the above and attached Final Report.

Please confirm COR as follows:

Total Labour : 2,097.00

Total Parts : 1,353.85

Total Labour & Parts : 3,450.85

Repair days: 3

Thank you.

Regards,  
Caroline  
C/o Performance Motors Limited - Body and Paint  
303 Alexandra Road Singapore 159941  
DID: 6319 0174 Fax: 6479 4601

"This electronic mail content and any accompanying attachments ("the Message") is intended only for the named addressee ("the Recipient") and may contain information that is confidential, privileged and/or proprietary to the Sime Darby group of companies ("Sime Darby") and/or protected under applicable laws. If you are not the intended Recipient, you are strictly prohibited from using, disseminating, forwarding and/or printing the Message. Please notify the sender immediately by return e-mail and permanently delete all copies of the Message. Sime Darby disclaims all liability for any error, loss or damage arising from the Message being infected by computer virus or other malicious software. Any views and/or opinions expressed in the Message are solely those of the author's and do not necessarily represent those of Sime Darby's."

# Performance Motors Limited

A member of the Sime Darby Group  
Co. Reg. No. 197401559W. GST Reg. No. M2-0020081-X



## FINAL REPORT

Estimate No. : b1 46289  
Date Estimated : 20/03/2018  
Prepared By : Chua Kee Sin

Page No. :

REPAIR FOR -  
Cheryl Chen Qiaomin  
1007 Lower Delta Road  
#05-03

- ACCOUNT - 303  
MS First Capital Insurance Limited  
6 Raffles Quay  
#21-00  
Singapore 048580

Singapore 099310

REGN NO	CHASSIS NO	REGN DATE	MODEL	M LEASE	
SLP7738H	5H46317	07/06/2017	216d G TOURER	0	
DESCRIPTION			ORIGINAL PRICE	DISC. %	NETT
To replace front bumper and attachments include knocking out dents caused by the accident			850.00		850.00
To spray paint front bumper			934.00		934.00
To supply front emboss number plate.			83.00		83.00
To check electrical wiring systems at the front section for proper function including adjustments of headlights.			150.00		150.00
Sundries.			80.00		80.00

DESCRIPTION	INIT PRICE	QTY	DISC. %	NETT
GRILLE BUMPER MIDDLE CLOSED (PDC)	96.20	1.00		96.20
# LH FINISHER (LUXURY LINE) *	52.55	1.00		52.55
# RH FINISHER (LUXURY LINE) *	52.55	1.00		52.55
FRT BUMPER PANEL PRIMED (PMA)	842.00	1.00		842.00
# LICENCE PLATE HOLDER *	68.95	1.00		68.95
FRT LH GRILLE (LUXURY)	86.05	1.00		86.05
FRT RH GRILLE (LUXURY)	86.05	1.00		86.05
PLAQUE 82MM	69.50	1.00		69.50

### # SUPPLEMENTARY ITEMS

Total Labour :	2,097.00
Total Parts :	1,353.85
Total Labour & Parts :	3,450.85
Deduction for Excess :	
Total Repair Costs less Excess:	3,450.85
GST @7%:	241.56
Grand Total :	3,692.41

# Performance Motors Limited

A member of the Sime Darby Group  
Co. Reg. No. 197401559W. GST Reg. No. M2-0020081-X



## SUPPLEMENTARY

Estimate No. : b1 46289  
Date Estimated : 20/03/2018  
Prepared By : Chua Kee Sin

Page No. :

REPAIR FOR -  
Cheryl Chen Qiaomin  
1007 Lower Delta Road  
#05-03

- ACCOUNT - 303  
MS First Capital Insurance Limited  
6 Raffles Quay  
#21-00  
Singapore 048580

Singapore 099310

REGN NO	CHASSIS NO	REGN DATE	MODEL	M LEAGE
SLP7738H	5H46317	07/06/2017	216d G TOURER	0
DESCRIPTION	ORIGINAL PRICE	DISC. %	NETT	

DESCRIPTION	INIT PRICE	QTY	DISC. %	NETT
# LH FINISHER (LUXURY LINE) *	52.55	1.00		52.55 <i>ava</i>
# RH FINISHER (LUXURY LINE) *	52.55	1.00		52.55 <i>mt</i>
# LICENCE PLATE HOLDER *	68.95	1.00		68.95 <i>de</i>

Total Labour :	
Total Parts :	174.05
Total Labour & Parts :	174.05

**LKK Auto Consultants Pte Ltd**

51 Ubi Ave 1 #01-25 Paya Ubi Industrial Park, Singapore 408933

TEL: 6256 3561 FAX: 6256 4315

Reg. No: 199607198R GST Reg. No. 19-9607198-R

Affiliated to Federation Internationale Des Experts En Automobile				
FIRST CAPITAL INSURANCE LTD			Ref : CS/FCI18005389/T1vd3e2	
36 ROBINSON ROAD #16-01 CITY HOUSESINGAPORE 068877			Date : 11-06-2018	
			Code : FCI2	
<b>1. Policy Particulars :- THIRD PARTY CLAIM</b>				
Insured Veh.	SHD 7030B	Veh. Inspected	SLP 7738H	
Policy No.	D-18088936MFSH	Coverage (\$)	0.00	
Claim No.	D18002279MFSH	Excess (\$)	0.00	
Assign From	MAY CHUA	Assign Date	21/03/2018	
<b>2. Vehicle Particulars &amp; Condition</b>				
Make & Model	B.M.W. 216D	c.c	1496	
Engine No.	HIDDEN	Year of Reg.	2017	
Chassis No.	WBA2E320405H46317	Colour	BLACK	
Odometer	28469	Steering	IN ORDER	
Brakes	IN ORDER	Modification	SPORTS RIM	
General	GOOD			
<b>3. Conditions of Tyres</b>				
	Size	Make	Balance	
R/H Front Tyre	205/55 R17	MICHELIN	6 mm	
L/H Front Tyre	205/55 R17	MICHELIN	6 mm	
R/H Rear Tyre	205/55 R17	MICHELIN	6 mm	
L/H Rear Tyre	205/55 R17	MICHELIN	6 mm	
<b>4. Description of Damages</b>				
THE VEHICLE SUSTAINED DAMAGES AT THE FRONT PORTION. DAMAGES SEE DETAILS.				
<b>5. General Information</b>				
Accident Date	19/03/2018	Inspection Date	23/04/2018	
Survey held at	PERFORMANCE MOTORS LTD 303 ALEXANDRA ROAD SINGAPORE 159941			
<b>5a. Remarks</b>				
A)DAMAGES CONSISTENT TO ACCIDENT REPORT. B)THE INSPECTION WAS CONDUCTED ON A"WITHOUT PREJUDICE" BASIS. C)IN ACCORDANCE TO YOUR INSTRUCTIONS, WE HAVE NOT AUTHORISED REPAIRS.				
<b>5b. Estimate Days of Repair</b>				
ESTIMATED NORMAL PERIOD FOR REPAIR:		<b>3 Working Days</b>		



# LKK Auto Consultants Pte Ltd

51 Ubi Ave 1 #01-25 Paya Ubi Industrial Park, Singapore 408933

TEL: 6256 3561 FAX: 6256 4315

Reg. No: 199607198R GST Reg. No. 19-9607198-R

Page No.:1 of 2

## ADJUSTMENT ON REPAIR COST FOR VEHICLE NO. SLP 7738H

Qty	Description of Parts	Condition	Estimate By Workshop (\$)	Our Adjusted (\$)
<b>REPLACEMENT OF PARTS</b>				
1	FRONT EMBOSS NUMBER PLATE (SN)	BENT	83.00	83.00
1	SUNDRIES (SN)	NECESSARY	80.00	80.00
1	FRT BUMPER LH INSERT (SN)	NOT NECESSARY	9.55	-
1	FRT BUMPER RH INSERT (SN)	NOT NECESSARY	9.70	-
1	LH VERTICAL STRUT (SN)	NOT NECESSARY	48.20	-
1	CROSSLINK FRT (SN)	NOT NECESSARY	121.35	-
1	FRT IMPACT ABSORBER (SN)	NOT NECESSARY	47.80	-
1	FRT BUMPER BOTTOM CARRIER (SN)	NOT NECESSARY	143.60	-
1	FRT LH SIDE PANEL TOP MOUNTING (SN)	NOT NECESSARY	8.80	-
1	FRT RH SIDE PANEL TOP MOUNTING (SN)	NOT NECESSARY	8.85	-
1	GRILLE BUMPER MIDDLE CLOSED (PDC) (SN)	DEFORMED	96.20	96.20
1	LH ROD (SN)	NOT NECESSARY	20.00	-
1	RH ROD (SN)	NOT NECESSARY	20.00	-
1	LH SUPPORT FOG LAMP (GESCHLOSSEN) (SN)	NOT NECESSARY	50.95	-
1	RH SUPPORT FOG LAMP (GESCHLOSSEN) (SN)	NOT NECESSARY	50.95	-
1	FRT BUMPER PANEL PRIMED (PMA) (SN)	DEFORMED	842.00	842.00
1	FRT BUMPER TOP CARRIER (SN)	NOT NECESSARY	368.90	-
1	RH VERTICAL STRUT (SN)	NOT NECESSARY	48.20	-
1	FRT LH GRILLE (LUXURY) (SN)	CUT	86.05	86.05
1	FRT RH GRILLE (LUXURY) (SN)	CUT	86.05	86.05
2	GROMMET (SN)	NOT NECESSARY	1.50	-
1	PLAQUE 82MM (SN)	NECESSARY	69.50	69.50
4	ULTRASONIC SENSOR BLACK (SN)	NOT NECESSARY	994.80	-
4	DECOUPING RING PDC TORQUE CONVERTER (SN)	NOT NECESSARY	20.20	-
1	LH FINISHER (LUXURY LINE) (SN) (ADDITIONAL)	CRACKED	52.55	52.55
1	RH FINISHER (LUXURY LINE) (SN) (ADDITIONAL)	CUT	52.55	52.55
1	LICENCE PLATE HOLDER (SN) (ADDITIONAL)	DEFORMED	68.95	68.95
			3,490.20	1,516.85
<b>LABOUR</b>				
REPLACE FRONT BUMPER AND REMOVE ATTACHMENT ETC INCLUDE KNOCK ON ACCIDENT DENT.			1,700.00	850.00

Report Ref No. CS/FCI18005389/T1vd3e2



## LKK Auto Consultants Pte Ltd

51 Ubi Ave 1 #01-25 Paya Ubi Industrial Park, Singapore 408933

TEL: 6256 3561 FAX: 6256 4315

Reg. No: 199607198R GST Reg. No. 19-9607198-R

Page No.:2 of 2

Qty	Description of Parts	Condition	Estimate By Workshop (\$)	Our Adjusted (\$)
	SPRAY PAINTING FRONT BUMPER.		1,038.00	934.00
	TO CHECK ELECTRICAL WIRING SYSTEMS AT THE FRONT SECTION FOR PROPER FUNCTION INCLUDING ADJUSTMENTS OF HEADLIGHTS.		177.00	150.00
			2,915.00	1,934.00
GRAND TOTAL			6,405.20	3,450.85
RECOMMENDED COST OF REPAIRS				3,450.85

Report Ref No. CS/FCI18005389/T1vd3e2

MOHAMAD TAUFIKH

M.MATAI, AMSAE-A

Automotive Assessor

ADRIAN LING WAI PING

B.Eng,AMSOE,AMIRTE,AMSAE-A,M.MATAI

Licensed Appraiser

DISCLAIMER OF LIABILITY TO THIRD PARTIES:- This Report is made solely for the use and benefit of the Client named on the front page of this Report.

No liability of responsibility whatsoever, in contract or tort, is accepted to any third party who may rely on the Report wholly or in part. Any third party acting or relying on this Report, in whole or in part, does so at his or her own risk.