

ASS. REC. BY:

REF: CS

III 18005323/Kvd3n2

Special Instruction:

merimen

Surveyor

Kenneth

ASSIGNMENT (Office)

From (Person):

Gabriel Wee

of

III

Date/Time:

21/3/18 @ 9:17am

Estimated Cost:

Bill to:

OD TP/WS/TP RES / OD RES / EVA / INV / MV / CS

To Inspect Vehicle No:

GBE 4159A

Insured:

SHDGS42Y

at Workshop m/s

T&amp;B Motor Repairs

Tel:

6458 0296

of

Blk 160 Sing Minny Drive # 08-03

Policy No:

Claim No:

Sum Insured:

Excess:

Make of Veh:

D.O.A.

16/03/18

(Client's Record)

CA / REV / REP. / REV 24 HRS

'wp'

H.O.D. Endorsement:

Date/Time: 10:05am @ 21/3/18

Person Contacted:

Vehicle:

IN/OUT

Date/Time	Action/Instruction (✓) Estimate
	GBE 4159A - NA INC 16012970/hq D.O.A: 7/7/2016
	SHDGS42Y - NS INC 17015145/K/gbe2 D.O.A: 03/08/17

12/4 11 Lm @ 11,200 email &amp; confirm (Recd 10,312.52, 4810)

REF:

III

## ASSIGNMENT

From:

Date:

21/3/18

Estimated Cost:

OD / TP / WS / TP RES / OD RES / EVA / INV / MV

To Inspect Vehicle No:

GBE 4159A

at Workshop m/s

T &amp; B Motor

of 160 sin Ming Drive # 08-03

Insured:

Policy No.

Claims No.

Sum Insured:

Excess:

(Client's Record)

Make of Veh:

(Policy Condition)

Remark: The veh had commenced its  
repair at the time of inspection.

N/S	O/S

Bal. or Market Value:

IDAC Accident Rpt:

Consistent? : Yes or No

GIA / PR Seen:

Consistent? : Yes or No

Est. Repairs:

12

days

Res:

Yes or No

Lump Sum:

75

%

3 Val:

Yes or No

CA / REV / REP. / 24 HRS <sup>lwp</sup>

Date:

Person Contacted:

Vehicle: IN / OUT

Date / Time

Action / Instruction

22/3 File parts to Cathman

Veh No:

GBE 4159A Yr Regn: 11 15

Type: M.Car / M.Cycle / Bus / ☒ Lorry / Taxi / Prime Mover /

Truck / Trailer or

Make:

N/S NV350 C.C. 2488

Colour:

N. Silver

A/C: Insured / Std / NI / NA

Sp. Reading:

65473

T/Radio: Insured / Std / NI / NA

Eng/No:

C/No:

JN11MC 28268-0005372

Gen. Cond: ☒ Good / Fair / Poor / BurntSteering: ☒ Inorder / Jammed / Leaked / Burnt orBrake: ☒ Inorder / Jammed / Leaked / Burnt orModi: ☒ Nil / S/Rim / STD A/Rim or

Tyre Size:

F:

195R15X8

R:

BS / DUN / EXNOVA / GY / FS / LIZA / MIC / OHTSU / PIR / SUMI /

TOYO / YOKO or

Haido

Front

R/Bal.

9

mm

L/Bal.

9

mm

D.O.A.

16/3/18

Rear

R/Bal.

8 Chao Yang mm

L/Bal.

8 mm

D.O.I.

21/3/18

Survey held at

Des. of Damages: Frt / Rear / O/S / N/S / UIC / Rooftop or

Fr N/S

The UIC / Chassis frame / Body Structure affected due to collision.

RECEIVED 1-6 APR 2018

Date/Time: File Pass to?

☐

Preli. Report

1)

☐

Final Report

Date/Time: File Return to?

2) 16/4 - typist

Report Format:

merimen

Lump Sum / I.B.I. (\$)         

11,200/2

Days Of Repair: 12

Resurvey No. of Trip: 1

Add Fee:

☐

Site Insp (\$)

☐

Interview (\$)

☐

Tech. Insp (\$)

☐

Weekend (\$)

Survey Fee:

Transportation

) S + RS SI

) Photos

) Others

TOTAL

450

10

460



# LKK Auto Consultants Pte Ltd

51 Ubi Ave 1 #01-25 Paya Ubi Industrial Park, Singapore 408933

TEL: 6256 3561 FAX: 6256 4315

Reg. No: 199607198R GST Reg. No. 19-9607198-R

Affiliated to Federation Internationale Des Experts En Automobile				
INDIA INTERNATIONAL INSURANCE PL		Ref : CS/III18005323/Kvd3		
64 CECIL STREET #05-02 IOB BUILDING SINGAPORE 049711		Date : 21-03-2018		
		Code : III2		
<b>1. Policy Particulars :- THIRD PARTY CLAIM</b>				
Insured Veh.	SHD 6542Y	Veh. Inspected	GBE 4159A	
Policy No.		Coverage (\$)	0.00	
Claim No.		Excess (\$)	0.00	
Assign From	GABRIEL WEE	Assign Date	21/03/2018	
<b>2. Vehicle Particulars &amp; Condition</b>				
Make & Model		c.c	0	
Engine No.	HIDDEN	Year of Reg.		
Chassis No.		Colour		
Odometer	-	Steering		
Brakes		Modification		
General				
<b>3. Conditions of Tyres</b>				
	Size	Make	Balance	
R/H Front Tyre			mm	
L/H Front Tyre			mm	
R/H Rear Tyre			mm	
L/H Rear Tyre			mm	
<b>4. Description of Damages</b>				
<b>5. General Information</b>				
Accident Date	16/03/2018	Inspection Date	21/03/2018	
Survey held at	160 SIN MING DRIVE #08-03			
Repairer	T & B MOTOR REPAIRS SERVICES PTE LTD			
<b>5a. Remarks</b>				
A)THE INSPECTION WAS CONDUCTED ON A"WITHOUT PREJUDICE" BASIS. B)IN ACCORDANCE TO YOUR INSTRUCTIONS, WE HAVE NOT AUTHORISED REPAIRS.				

## Nivitha (LKK Auto)

---

**From:** Motor Claim - III <motorclaim@iii.com.sg>  
**Sent:** Wednesday, 21 March 2018 9:17 AM  
**To:** Cheong Hoh Lee; 'sur@lkkauto.com'; Catherine Chong (LKK Auto)  
**Cc:** Sherini Pillai  
**Subject:** RE: PRS for GBE 4159 A involving vehicles SHD 6542 Y (your insured) on 16 March 2018 along Jurong West Avenue 1 (ref: LCH.my/SMTB-80240.18)  
**Attachments:** 80240 (Notice of Accident).pdf

Dear Sir / Mdm,

Please conduct a survey on TP vehicle GBE4159A and let us have your report urgently.

This claim will be handled by Ms Sherini.

\*Kindly upload this survey request email to merimen.

Thank You.

*Best Regards,*

**Gabriel Wee**

Motor Claims Dept.

**India International Insurance Pte Ltd**

64 Cecil Street | #05 IOB Building | Singapore 049711

Tel: 6347 6100, Ext - 248

---

**From:** Cheong Hoh Lee [mailto:mail@cheonghoh.sg]  
**Sent:** 20 March, 2018 3:56 PM  
**To:** Motor Claim - III <motorclaim@iii.com.sg>  
**Subject:** Re: PRS for GBE 4159 A involving vehicles SHD 6542 Y (your insured) on 16 March 2018 along Jurong West Avenue 1 (ref: LCH.my/SMTB-80240.18)

Dear Sir/ Madam,

We refer to the above matter and to your email of even date.

Our client hereby nominate Kenneth Kong from LKK Auto Consultants Pte Ltd of your said letter to conduct the pre-repair survey of the damages to our client's vehicle arising out of the above mentioned accident.

Please be informed that our client's vehicle no. GBE 4159 A is currently laying at our client's workshop, T & B Motor Repairs Services Pte Ltd, Blk 160 Sin Ming Drive #08-03 Sin Ming Auto City Singapore 575722. Kindly proceed to do the needful and you may contact the person in charge Mr Tay at 6458 0296 before your surveyor attend at the said workshop.

Thank you.

Regards,

Melody

Cheonghoh Law Corporation

Blk 53 Chin Swee Road #03-05

Singapore 160053  
Tel: 6337 8700  
Fax: 6337 3700

On Mar 20, 2018, at 9:36 AM, Motor Claim - III <[motorclaim@iii.com.sg](mailto:motorclaim@iii.com.sg)> wrote:

Dear Sir / Mdm,

We acknowledge receipt of your email.

We propose using one of the following motor surveyors:

- LKK Auto Consultants Pte Ltd
- Vicom Assessment Centre Pte Ltd

Please notify us within 02 days of receipt of this letter for surveyor agreed on or if you have any objections to the above list.

*Best Regards,*

**Gabriel Wee**

Motor Claims Dept.

**India International Insurance Pte Ltd**

64 Cecil Street | #05 IOB Building | Singapore 049711

Tel: 6347 6100, Ext - 248

---

**From:** Cheong Hoh Lee [<mailto:mail@cheonghoh.sg>]

**Sent:** 19 March, 2018 5:00 PM

**To:** Motor Claim - III <[motorclaim@iii.com.sg](mailto:motorclaim@iii.com.sg)>

**Subject:** PRS for GBE 4159 A involving vehicles SHD 6542 Y (your insured) on 16 March 2018 along Jurong West Avenue 1 (ref: LCH.my/SMTB-80240.18)

Dear Sir/ Madam,

Please see attached Notice of Accident for your attention and reply.

Regards,

Melody

Cheonghoh Law Corporation

Blk 53 Chin Swee Road #03-05

Singapore 160053

Tel: 6337 8700

Fax: 6337 3700

Kindly note that by submitting this claim to us, you are deemed to have agreed to us collecting, using, disclosing and processing your personal data, sharing your personal data with our service providers (located both inside and outside Singapore) and/or with other insurers in the general insurance industry, including the General Insurance Association of Singapore. This enables us to ensure proper processing, handling and/or dealing with your claim, which includes investigating the said claim, and complying with applicable laws. If you do not agree to the same, kindly let us know immediately.

**DISCLAIMER:**

This email is intended solely for the person to whom it has been addressed.

It may contain confidential and/or legally privileged information.

If you are not the person for whom this e-mail was intended, or if this e-mail has reached you by mistake, please delete it immediately and inform us of the error and also be hereby notified that any use, distribution, transmission, printing, copying or dissemination of this information in any way or in any manner is strictly prohibited and may be unlawful. Internet communications may not be entirely secure or accurate as information could be intercepted, corrupted, lost, delayed or contain viruses.

Therefore, we do not accept liability for any errors or omissions in the content of this message or any delay in delivery which may arise as a result of Internet transmission or any modification.

Print this email only if it is absolutely necessary and help in preservation of environment.

India International Insurance Pte Ltd.

Registration No. 198703792-K

Kindly note that by submitting this claim to us, you are deemed to have agreed to us collecting, using, disclosing and processing your personal data, sharing your personal data with our service providers (located both inside and outside Singapore) and/or with other insurers in the general insurance industry, including the General Insurance Association of Singapore. This enables us to ensure proper processing, handling and/or dealing with your claim, which includes investigating the said claim, and complying with applicable laws. If you do not agree to the same, kindly let us know immediately.

**DISCLAIMER:**

This email is intended solely for the person to whom it has been addressed.

It may contain confidential and/or legally privileged information.

If you are not the person for whom this e-mail was intended, or if this e-mail has reached you by mistake, please delete it immediately and inform us of the error and also be hereby notified that any use, distribution, transmission, printing, copying or dissemination of this information in any way or in any manner is strictly prohibited and may be unlawful. Internet communications may not be entirely secure or accurate as information could be intercepted, corrupted, lost, delayed or contain viruses.

Therefore, we do not accept liability for any errors or omissions in the content of this message or any delay in delivery which may arise as a result of Internet transmission or any modification.

Print this email only if it is absolutely necessary and help in preservation of environment.

India International Insurance Pte Ltd.

Registration No. 198703792-K

## SINGAPORE ACCIDENT STATEMENT

### IMPORTANT NOTICE

1. Please report correctly the details of the accident to speed up the claims process.
2. This Form must be completed by the Policyholder and/or the Authorised Driver.
3. Information provided must be as truthful and accurate as possible. Any wilful misrepresentation or withholding of material facts may allow insurance companies to repudiate policy ability.
4. The issue and acceptance of this Form by insurance companies is not an admission of policy liability on the part of the insurance companies.
5. **Any false reporting may be referred to the Police for investigation.**
6. This report will be forwarded by the insurers of the GIA Records Management Centre established by the General Insurance Association of Singapore (GIA) for archiving and that copies of this report will, for a fee, be made available upon application by interested parties.
7. By the lodgement of this report to the insurers, you hereby consent to the archiving of this report at the centre and to copies of the report being made available aforesaid.

### ACCIDENT STATEMENT

Date Of Report	19/03/2018 14:36
Date Of Accident	16/03/2018 15:30
Exact Location Of Accident	JURONG WEST AVE 1
Country/State of Loss	SINGAPORE

### DETAILS OF OWN VEHICLE

Vehicle Registration Number	GBE4159A
<b>Insured/Policyholder</b>	
Name Of Registered Owner	EPHRAIM PERSPEX SERVICES
Co Reg No	53051357M
Email Address	NOEMAIL
Mobile Phone No	
Alternative Phone No	OFFICE-97450446

### Vehicle Particulars

Manufacturer	NISSAN
Model	NV350
Exact Purpose for which vehicle was being used at time of accident	WORK PURPOSE
Are you claiming under your own insurance policy for repair to your vehicle?	NO
If No, Please state action to be taken	THIRD PARTY
Vehicle Category	COMMERCIAL VEHICLE

### Insurance Company

Name of Insurance Company	NTUC INCOME INSURANCE CO-OPERATIVE LTD
Type Of Coverage	COMPREHENSIVE
Fleet Policy	NO
Policy Number	5075889258-02
Cover Note Number	

### Driver

Name of Driver	HAR CHOO CHING
NRIC No	S0153465C
Date Of Birth	19/04/1954
Occupation	OUTDOOR
Date Of Driving Pass	11/12/2017
Driving Experience	0 YEAR AND 3 MONTH
Gender	MALE
Mobile Number	(LOCAL) +65-81521160
Fax Number	
Contact Number	
EMail Address	NOEMAIL



Address	BLK 235 BUKIT BATOK EAST AVENUE 5 #11-05
Postcode	650235
Was driver an employee of the Insured's Company	YES
If No, Relationship of the Driver with the Insured	
Vehicle Registration Number of Driver's Own Vehicle	-
	-
Insurance Company of Driver's Own Vehicle	-
	-

#### General Information of the Accident

Type Of Accident	COLLISION - CHANGE/CROSS LANE
Weather Conditions	RAINING
Road Surface	WET

#### Other Information

Was any foreign vehicle involved in this accident?	NO
Number of vehicles involved in the accident	2
Was any body injured in the Accident?	YES
Was any injured conveyed to hospital by ambulance?	NO
Was any other material or property damaged?	YES
I have been approached by unknown person(s) soliciting/offering accident claims assistance.	NO
Number of Passengers (Including Driver)	1

#### Details of Police Action

Was the accident reported to the police?	NO
If Yes, Please state which Police Station	
Was notice of intended Prosecution given?	NO
If Yes, against whom?	

#### Circumstances of Accident

REFER ATTACHED

#### Attachment(s)

Are accident photos available for attachment?	YES
Was there any video captured by Car Camera?	YES
Remarks/ Reasons:	VIDEO WITH DRIVER
Was there any audio recorded?	NO

#### DETAILS OF OTHER VEHICLE PROPERTY 1

Vehicle Registration Number	SHD6542Y
Vehicle Make/Model/Colour	
Details Of Properties	
Vehicle Category	PRIVATE CAR
Name of Driver	LAU MARN SUNG
NRIC/Passport Number	S1102324Z
Contact Number	96306279
Address	
Postcode	
Insurance Company Name	
Nature Of Damage	
No. Of Passenger (Including Driver)	

#### DETAILS OF INJURED PERSON 1



Name	HAR CHOO CHING
Approximate Age	
Injuries Sustain	CUT ON THE LEG
Injured person in which vehicle?	GBE4159A
Were seat belts worn?	
Was this injured conveyed to hospital by ambulance?	
Address	
Postcode	

## Sketch Plan Pg. 1

### SKETCH PLAN

#### IMPORTANT NOTICE

1. Please report correctly the details of the accident to speed up the claims process.
2. This Form must be completed by the Policyholder and/or the Authorised Driver.
3. Information provided must be as truthful and accurate as possible. Any wilful misrepresentation or withholding of material facts may allow insurance companies to repudiate policy liability.
4. The issue and acceptance of this Form by insurance companies is not an admission of policy liability on the part of the insurance companies.
5. Any false reporting may be referred to the Police for investigation.
6. The report will be forwarded by the Insurers of the GIA Records Management Centre established by the General Insurance Association of Singapore (GIA) for archiving and that copies of this report will for a fee be made available upon application by interested parties.
7. By the lodgment of this report to the insurers, you hereby consent to the archiving of this report at the centre and to copies of the report being made available aforesaid.
8. **Consent under the Personal Data Protection Act (PDPA)**

I understand, acknowledge, agree and consent that:

- (a) My Insurer, my workshop and the General Insurance Association of Singapore ("GIA") may/are permitted to collect, use, disclose and/or process my personal data/personal information set out in this [form] and any other personal information provided by me or possessed by my insurer (collectively the "Personal Information") and disclose and transfer such Personal Information to all insurer(s) who have insured vehicle(s) involved in this accident (all insurer(s) who have insured vehicle(s) involved in this accident shall be collectively referred to as the "Insurers"), the Insurers' lawyers/law firms, the Monetary Authority of Singapore and any relevant government agency/authority (such as the police), for the purpose(s) of:
- (i) processing, handling and/or dealing with my claims including the settlement of the claims and any necessary investigations relating to the claims;
  - (ii) investigating the accident and/or my claims;
  - (iii) carrying out and/or dealing with my instructions or responding to any enquiries by me;
  - (iv) administering my claims (including the mailing of correspondence, statements, invoices, reports or notices to me, which could involve disclosure of certain personal data about me to bring about delivery of the same as well as on the external cover of envelopes/mail packages); and/or
  - (v) complying with applicable law in administering, processing, handling and/or dealing with my claims (collectively the "Purposes")
- (b) all insurer(s) who have insured vehicle(s) involved in this accident and the Insurers' lawyers/law firms, may/are permitted to collect, use, disclose and/or process my Personal Information for one or more of the above Purposes; and
- (c) my Personal Information may/can be disclosed by any of the Insurers and/or GIA to their third party service providers or agents (including their lawyers/law firms), which may be sited outside of Singapore, for one or more of the above Purposes.
- (d) my Personal Information will also be collected and used to compile claims history for the purpose of fraud detection, investigation and management in present and all future claims.
- (e) the information so collected under (d) above may be shared / disclosed:
- (i) to all Insurers and/or any other third parties that assist in evaluating, investigating, controlling or managing fraud, regulators, law enforcement and government agencies as reasonably required for the purposes stated, or
  - (ii) for complying with requirements under any regulations, laws or court orders.

19/3/2018, 10:35 am  
Policyholder's Signature  
Date & Time:

19/3/18, 10:35 am  
Driver's Signature  
(If driver is not the policyholder)  
Date & Time:

19/3/18, 10:35 am  
Reporting Centre Personnel's Signature  
Name:  
NRIC/FIN No.:

Sketch Plan #2 Pg. 1

A: GBE 4159A  
B: SHD 6542Y

TIME: 1530 HR  
DATE: 16/3/18

SKETCH PLAN

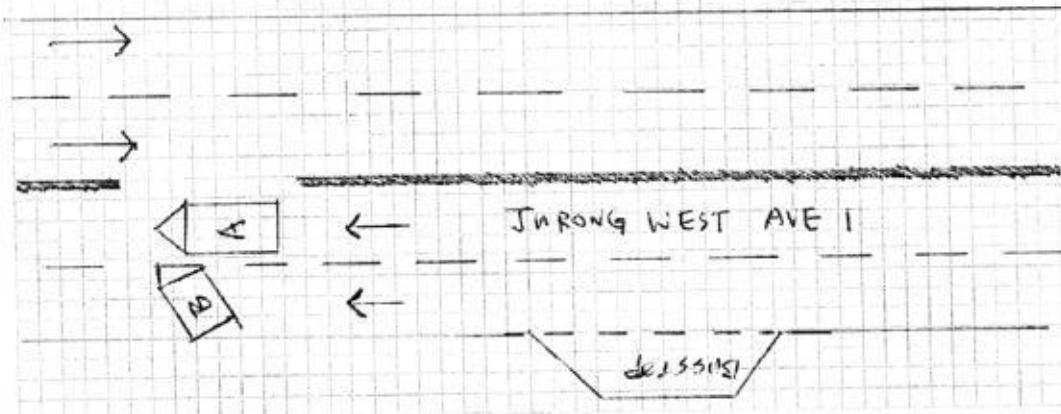

DESCRIBE CIRCUMSTANCES OF THE ACCIDENT

ON 16/3/18 AT ABOUT 1530 HR I WAS DRIVING  
GBE 4159A ON JURONG WEST AVE 1. THE RAIN  
JUST STOP WHEN SUDDENLY A TAXI MAKE A ILLEGAL  
U TURN AND HIT MY VAN FRONT LEFT PORTION.  
WHEN I LAINE DOWN THE TAXI DRIVER SHD 65 42Y  
ADMIT FAULT AND SAY SORRY TO ME. THE DRIVER  
SIGN A ADMIT FAULT STATEMENT AND THE ACCIDENT  
IS RECORDED BY MY VAN IN CAR CAMERA.  
I SUFFER CUT ON MY LEFT LEG.  
THERE IS A MALE PASSENGER IN THE TAXI, THE  
PASSENGER IS OK NO INJURIES

DECLARATION

I/We declare the foregoing particulars are true in every respect.

19/3/18 10:35 am 19/3/18 10:35 am

Policyholder's Signature  
Date & Time:

Driver's Signature  
(if driver is not the policyholder)  
Date & Time:

Reporting Centre Personnel's Signature  
Name:  
NIC/FIN No.:

# T & B MOTOR REPAIRS SERVICES PTE LTD

Page 1 / 2

160 SIN MING DRIVE #08-03 SIN MING AUTOCITY SINGAPORE 575722

Tel No. : 6458 0296 / 6454 8007 Fax No. : 6554 2640

E-Mail : tbmotor@hotmail.sg

Buss. Reg. No. : 199001597D

WITHOUT PREJUDICE

EPHRAIM PERSPEX SERVICES

35 TANNERY ROAD #09-01  
RUBY INDUSTRIAL COMPLEX  
SINGAPORE 347740

Attention : Motor Claim Department

*Not Authorised*

*1.B.1. 11 days 8?*

*12 days*

Estimate : ES003301

Date : 19/03/2018

Vehicle Num. : GBE4159A

Make/Model : NISSAN NV350

Chassis/Eng# :

Accident Date : 16/03/2018

Claim No. :

Reference :

Policy No. : 5075889258-02

S/N	Quantity	Particular	Unit Price	Amount S\$
NETT ITEMS :				
1.	1	FRONT WIPER GARNISH LH	<i>Sm</i> 214.61	X
2.	1	FRONT PANEL	<i>R</i> 1,327.26	X
3.	1	FRONT GRILLE	544.50	✓
4.	1	FRONT SIDE PANEL LH	<i>Bu</i> 525.47	✓
5.	1	FRONT HEAD LAMP L/H	<i>Bu</i> 443.30	✓
6.	1	FRONT BUMPER	<i>Bu</i> 566.17	✓
7.	1	FRONT BUMPER SPOTLIGHT LH	<i>mb</i> 356.07	✓
8.	1	FRONT BUMPER SPORT LIGHT COVER	<i>mb</i> 143.11	✓
9.	1	FRONT BUMPER SIDE BRACKET LH	<i>Dir</i> 100.54	✓
10.	1	FRONT BUMPER REINFORCEMENT	693.00	?
11.	1 SET	FRONT DOOR SPEAKER	320.00	?
12.	1	FRONT DOOR PILLAR LH	<i>Bu</i> 1,362.90	✓
13.	1	FRONT DOOR REAR PILLAR L/H	1,499.19	✓
14.	1	FRONT DOOR REAR PILLAR LOWER INNER PANEL L/H	210.10	?
15.	1	FRONT DOOR ARC PANEL TOP GARNISH L/H	<i>Return</i> 178.86	✓
16.	1	FRONT STEP BOX PANEL	<i>Br</i> 126.50	✓
17.	1	FRONT STEP BOX PANEL TOP GARNISH L/H	<i>Br</i> 109.12	✓
18.	1	FRONT DOOR LH	<i>Br</i> 1,116.50	✓
19.	1	FRONT DOOR REGULATOR GEAR LH	<i>Dir</i> 162.69	✓
20.	1	FRONT DOOR INNER LOCK LH	<i>Br</i> 220.88	✓
21.	1	FRONT DOOR TOP HINGE LH	<i>Br</i> 67.87	✓
22.	1	FRONT DOOR LOWER HINGE LH	<i>Br</i> 67.87	✓
23.	1	HARNESS WIRE	<i>Br</i> 186.30	?
24.	1	1 SET OF FRONT WINDSCREEN SEALANT	<i>Br</i> 180.00	4050
25.	1	FRONT DOOR CLOSET LH	<i>Sm</i> 60.50	✓
26.	1	FRONT DOOR GLASS OUTER MOULDING LH	<i>Br</i> 163.90	X
27.	1	FRONT DOOR GLASS CHANNEL LH	73.92	?
28.	1	FRONT DOOR TRIM BOARD LH	<i>Dir</i> 529.87	✓
29.	1	FRONT DOOR WEATHERSTRIP LH	<i>mb</i> 116.93	✓

CONTINUE / ...

LKK Auto Consultants hence notify the Repairer of the following:

- To resurvey before/after spray painting
- To display damaged part(s) during resurvey
- Parts prices are subject to confirmation
- Third party survey is on a "Without Prejudice" basis
- No illegal modification(s) is allowed
- Supplementary item(s) must be resurveyed and is subject to final approval from Insurance Company

Acknowledged by Repairer

Signature:

Date:

# T & B MOTOR REPAIRS SERVICES PTE LTD

Page 2 / 2

160 SIN MING DRIVE #08-03 SIN MING AUTOCITY SINGAPORE 575722

Tel No. : 6458 0296 / 6454 8007 Fax No. : 6554 2640

E-Mail : tbmotor@hotmail.sg

Buss. Reg. No. : 199001597D

WITHOUT PREJUDICE

EPHRAIM PERSPEX SERVICES

35 TANNERY ROAD #09-01

RUBY INDUSTRIAL COMPLEX

SINGAPORE 347740

Attention : Motor Claim Department

Estimate : ES003301

Date : 19/03/2018

Vehicle Num. : GBE4159A

Make/Model : NISSAN NV350

Chassis/Eng# :

Accident Date : 16/03/2018

Claim No. :

Reference :

Policy No. : 5075889258-02

S/N	Quantity	Particular	Unit Price	Amount S\$
-----	----------	------------	------------	------------

30.	1	FRONT DOOR INNER LOWER RUBBER L/H		
-----	---	-----------------------------------	--	--

Dis/tn 65.34 ✓

Nett Total S\$ :

11,733.27

10.00% Discount S\$ :

1,173.33

10,559.94

LABOUR :

1	1. TOWING FEES	80.00	80.00	60
1	2. REMOVE & REFIX FRONT WINDSCREEN	200.00	200.00	120
1	3. REMOVE & REFIX DOOR GLASS	160.00	160.00	60
1	4. REMOVE & REFIX UPHOLSTERY	550.00	550.00	120
1	5. REMOVE & REFIX DASHBOARD AND CHECK WIRING	650.00	650.00	280
1	6. REMOVE AND REFIX DRIVER AND PASSENGER SEAT	550.00	550.00	120
1	7. SPRAY PAINT ANTI-RUST COATING	300.00	300.00	90
1	8. COMPUTER WHEEL ALIGNMENT	120.00	120.00	x
1	9. SPRAY PAINTING	1,800.00	1,800.00	1200
1	10. REMOVE & REFIT AIRCON SYSTEM AND VACCUM, TOP UP COMPRESSOR OIL & AIRCON GAS	380.00	380.00	100
1	11. LABOUR CHARGE FOR PANEL BEATING, REPAIR AND STRAIGHTEN FLOORBOARD & CHASSIS, REPLACE PILLAR FRAME AND ARC PANEL AND REPLACE THE DAMAGED PARTS	2,100.00	2,100.00	1800

(Bill)

Labour Total S\$ :

6,890.00

SingDollars : Seventeen Thousand Four Hundred Forty-Nine & Cents Ninety-Four Only

E. & O.E.

Total S\$ : 17,449.94

for T & B MOTOR REPAIRS SERVICES PTE LTD

# T & B MOTOR REPAIRS SERVICES PTE LTD

Page 1 / 2

160 SIN MING DRIVE #08-03 SIN MING AUTOCITY SINGAPORE 575722

Tel No. : 6458 0296 / 6454 8007 Fax No. : 6554 2640

E-Mail : tbmotor@hotmail.sg

Buss. Reg. No. : 199001597D

WITHOUT PREJUDICE

EPHRAIM PERSPEX SERVICES

35 TANNERY ROAD #09-01

RUBY INDUSTRIAL COMPLEX

SINGAPORE 347740

Attention : Motor Claim Department

*Not Authorised*

Estimate : ES003301

Date : 19/03/2018

Vehicle Num. : GBE4159A

Make/Model : NISSAN NV350

Chassis/Eng# :

Accident Date : 16/03/2018

Claim No. :

Reference :

Policy No. : 5075889258-02

*12 days*

*11200 & 11,200*

S/N	Quantity	Particular	Unit Price	Amount S\$
NETT ITEMS :				
1.	1	FRONT WIPER GARNISH LH		
2.	1	FRONT PANEL		
3.	1	FRONT GRILLE		
4.	1	FRONT SIDE PANEL LH		
5.	1	FRONT HEAD LAMP L/H		
6.	1	FRONT BUMPER		
7.	1	FRONT BUMPER SPOTLIGHT LH		
8.	1	FRONT BUMPER SPORT LIGHT COVER		
9.	1	FRONT BUMPER SIDE BRACKET LH		
10.	1	FRONT BUMPER REINFORCEMENT		
11.	1 SET	FRONT DOOR SPEAKER		
12.	1	FRONT DOOR PILLAR LH		
13.	1	FRONT DOOR REAR PILLAR L/H		
14.	1	FRONT DOOR REAR PILLAR LOWER INNER PANEL L/H		
15.	1	FRONT DOOR ARC PANEL TOP GARNISH L/H		
16.	1	FRONT STEP BOX PANEL		
17.	1	FRONT STEP BOX PANEL TOP GARNISH L/H		
18.	1	FRONT DOOR LH		
19.	1	FRONT DOOR REGULATOR GEAR LH		
20.	1	FRONT DOOR INNER LOCK LH		
21.	1	FRONT DOOR TOP HINGE LH		
22.	1	FRONT DOOR LOWER HINGE LH		
23.	1	HARNESS WIRE		
24.	1	1 SET OF FRONT WINDSCREEN SEALANT		
25.	1	FRONT DOOR CLOSET LH		
26.	1	FRONT DOOR GLASS OUTER MOULDING LH		
27.	1	FRONT DOOR GLASS CHANNEL LH		
28.	1	FRONT DOOR TRIM BOARD LH		
29.	1	FRONT DOOR WEATHERSTRIP LH		

Sn	214.61	X
R	1,327.26	X
Sn	544.50	X
Bu	525.47	✓
Br	443.30	✓
Bu	566.17	✓
nbcm	356.07	✓
nu	143.11	✓
Or	100.54	✓
By	693.00	✓
Br Sn	320.00	X
Br	1,362.90	✓
Br	1,499.19	✓
Acum	210.10	✓
Br	178.86	✓
Br	126.50	✓
Br cm	109.12	✓
Br	1,116.50	✓
Or	162.69	✓
Br	220.88	✓
Br	67.87	✓
Br	67.87	✓
Br	186.30	X
Br	180.00	4050
Sn	60.50	X
Sn	163.90	X
Br	73.92	✓
Br	529.87	✓
Br/Br	116.93	✓

CONTINUE / ...

LKK Auto Consultants hence notify the Repairer of the following:

- To resurvey before/after spray painting
- To display damaged part(s) during resurvey
- Parts prices are subject to confirmation
- Third party survey is on a "Without Prejudice" basis
- No illegal modification(s) is allowed
- Supplementary item(s) must be resurveyed and is subject to final approval from Insurance Company

Acknowledged by Repairer

Signature:

Date:

# T & B MOTOR REPAIRS SERVICES PTE LTD

Page 2 / 2

160 SIN MING DRIVE #08-03 SIN MING AUTOCITY SINGAPORE 575722

Tel No. : 6458 0296 / 6454 8007 Fax No. : 6554 2640

E-Mail : tbmotor@hotmail.sg

Buss. Reg. No. : 199001597D

WITHOUT PREJUDICE

EPHRAIM PERSPEX SERVICES

35 TANNERY ROAD #09-01

RUBY INDUSTRIAL COMPLEX

SINGAPORE 347740

Attention : Motor Claim Department

Estimate : ES003301

Date : 19/03/2018

Vehicle Num. : GBE4159A

Make/Model : NISSAN NV350

Chassis/Eng# :

Accident Date : 16/03/2018

Claim No. :

Reference :

Policy No. : 5075889258-02

S/N	Quantity	Particular	Unit Price	Amount S\$
30.	1	FRONT DOOR INNER LOWER RUBBER L/H		Dis/ln 65.34 ✓
		Nett Total S\$ :		11,733.27
		10.00% Discount S\$ :		1,173.33
				10,559.94
		LABOUR :		
1		1. TOWING FEES	80.00	80.00 80l
1		2. REMOVE & REFIX FRONT WINDSCREEN	200.00	200.00 120l
1		3. REMOVE & REFIX DOOR GLASS	160.00	160.00 60l
1		4. REMOVE & REFIX UPHOLSTERY	550.00	550.00 120l
1		5. REMOVE & REFIX DASHBOARD AND CHECK WIRING	650.00	650.00 280l
1		6. REMOVE AND REFIX DRIVER AND PASSENGER SEAT	550.00	550.00 120l
1		7. SPRAY PAINT ANTI-RUST COATING	300.00	300.00 90l
1		8. COMPUTER WHEEL ALIGNMENT	120.00	120.00 x
1		9. SPRAY PAINTING	1,800.00	1,800.00 1200l
1		10. REMOVE & REFIT AIRCON SYSTEM AND VACCUM, TOP UP COMPRESSOR OIL & AIRCON GAS	380.00	380.00 100l
1		11. LABOUR CHARGE FOR PANEL BEATING, REPAIR AND STRAIGHTEN FLOORBOARD & CHASSIS, REPLACE PILLAR FRAME AND ARC PANEL AND REPLACE THE DAMAGED PARTS	2,100.00	2,100.00 1800l
		Labour Total S\$ :		6,890.00

SingDollars : Seventeen Thousand Four Hundred Forty-Nine & Cents Ninety-Four Only

E. & O.E.

Total S\$ : 17,449.94

=====

21,512.52

for T & B MOTOR REPAIRS SERVICES PTE LTD



# T & B MOTOR REPAIRS SERVICES PTE LTD

160 SIN MING DRIVE #08-03 SIN MING AUTOCITY SINGAPORE 575722

Tel No. : 6458 0296 / 6454 8007 Fax No. : 6554 2640

E-Mail : tbmotor@hotmail.sg

Buss. Reg. No. : 199001597D

WITHOUT PREJUDICE

EPHRAIM PERSPEX SERVICES

35 TANNERY ROAD #09-01

RUBY INDUSTRIAL COMPLEX

SINGAPORE 347740

Attention : Motor Claim Department

Supplementary Estimate : ES003303

Date : 19/03/2018

Vehicle Num. : GBE4159A

Make/Model : NISSAN NV350

Chassis/Eng# :

Accident Date : 16/03/2018

Claim No. :

Reference :

Policy No. : 5075889258-02

S/N	Quantity	Particular	Unit Price	Amount S\$
1.	1	NETT ITEMS :		
2.	1	INTER COOLER HOSE		495.60 X
		HEADLAMP WIRE HARNESS & SOCKET	6.1	3,015.60 5000
		Nett Total S\$ :		3,511.20
		10.00% Discount S\$ :		351.12
				3,160.08
1.	1	SPECIAL NETT ITEMS :		
2.	1	WIPER WASHER TANK ASY	222.10	✓
		AIRCON FAN MOTOR BLOWER ASSY	680.40	✓
		Special Nett Total S\$ :		902.50

SingDollars : Four Thousand Sixty-Two & Cents Fifty-Eight Only

E. & O.E.

Total S\$ :

4,062.58

=====

for T & B MOTOR REPAIRS SERVICES PTE LTD

## LKK Auto Consultants Pte Ltd (Co.Reg.No:199607198R)

51 Ubi Ave 1 #01-25, Paya Ubi Industrial Park  
Singapore 408933

Tel: 6256-3561 Fax: 6844-8805 Email: sur@lkkauto.com;assignments@lkkauto.com

## VEHICLE DAMAGE INSPECTION REPORT

Our File No: CS/III18005323/KVD3N2

Date: 18/04/2018

REFERENCE

Handling Insurer:	India International Insurance Pte Ltd	Policy No:	
Claimant Vehicle No :	GBE4159A	Insured Vehicle No :	SHD6542Y
Date of Loss:	16/03/2018	Nature of Claim:	TP
		Claim No:	N/A

DESCRIPTION & IDENTIFICATION OF VEHICLE

Reg No:	GBE4159A	Engine No:	YD25384196A
Make & Model:	NISSAN NV350, 2.5 (A)	Chassis No:	JN1MC2E26Z0005372
Reg. Date:	26/11/2015 (Man. Year: 2015)	Odometer:	65473 km
Colour:	Metallic Silver		
Engine Capacity:	2488 cc		
Market Value/New Car Price:	N/A		
Sum Insured (S\$):	Market Value/New Car Price		

CONDITION OF VEHICLE AT THE TIME OF SURVEY

General Condition:	Steering (Serviceable):	Yes	Footbrake (Serviceable):	Yes
Handbrake (Serviceable):	Yes	Engine Modification:	No	Pre-accident Condition:

CONDITION OF TYRES

Front Tyre Size:	195R15X8	Rear Tyre Size:	195R15X8
Front Left Side:	Haida 9 mm	Rear Left Side:	Haida 8 mm
Front Right Side:	Haida 9 mm	Rear Right Side:	CHAO YANG 8 mm

The above values represent the remaining tyre treads depth

COST OF CLAIMS	Repairer's	Adjuster's	Difference	Diff %
Parts	14,622.52	9,305.08	5,317.44	36.36
Miscellaneous Items	0.00	0.00	0.00	
Labour	6,890.00	3,950.00	2,940.00	42.67
Paintwork Labour	0.00	0.00	0.00	
Towing	0.00	0.00	0.00	
<b>Calculated Gross Total (S\$)</b>	<b>21,512.52</b>	<b>13,255.08</b>	<b>8,257.44</b>	<b>38.38</b>
<b>Approved Total (Overridden) (S\$)</b>		<b>11,200.00</b>		
<b>Nett Amount (S\$)</b>	<b>21,512.52</b>	<b>11,200.00</b>	<b>10,312.52</b>	<b>47.94</b>

INSPECTION

Date of Assignment:	21/03/2018	
Date Inspected:	21/03/2018 Inspected At:	T & B Motor Repairs Services Pte Ltd Blk 160 Sin Ming Drive #08-03, Sin Ming Auto City Singapore 575722

Estimated Period of Repair: 12.0 days

Adjuster: Nivitha Govindasamy

Manager: VERON CHEN

NOTE: This report represents our findings at the time and place of inspection stated herein. Such inspection has been carried out to the best of our knowledge and ability but any other liability under any other circumstances is hereby expressly excluded.

## REPAIR DETAILS

## Reference

Part Source:	(Last Synchronised: 18 Apr 2018)	
Parts:	N/A	NISSAN NV350 2.5 (A) (Model not available in database)
Labour:	Repairer's	(Price-denominated Standard List)
Print Code:	(Unsubmitted, no print-code for GBE4159A)	
Validity:	These estimates are valid only if they contain the print code (above) on all estimate pages, running page numbers with the END OF ESTIMATES marker on the last estimate page	
Further Info:	Items/values not in reference catalogue are prefixed with an asterisk *.	

## Recommended Parts

No.	Qty	Part No.	Particulars	Condition	Repairer's	Amount
1	1		*FRONT WIPER GARNISH LH	Serviceable	214.61 FN	*- FN
2	1		*FRONT PANEL	Repair	1,327.26 FN	*- FN
3	1		*FRONT GRILLE	Serviceable	544.50 FN	*- FN
4	1		*FRONT SIDE PANEL LH	Buckled	525.47 FN	*525.47 FN
5	1		*FRONT HEAD LAMP L/H	Broken	443.30 FN	*443.30 FN
6	1		*FRONT BUMPER	Buckled	566.17 FN	*566.17 FN
7	1		*FRONT BUMPER SPOTLIGHT LH	Mtg Cracked	356.07 FN	*356.07 FN
8	1		*FRONT BUMPER SPOT LIGHT COVER	Dented	143.11 FN	*143.11 FN
9	1		*FRONT BUMPER SIDE BRACKET LH	Distorted	100.54 FN	*100.54 FN
10	1		*FRONT BUMPER REINFORCEMENT	Bent	693.00 FN	*693.00 FN
11	1		*SET FRONT DOOR SPEAKER	Serviceable	320.00 FN	*- FN
12	1		*FRONT DOOR PILLAR LH	Bent	1,362.90 FN	*1,362.90 FN
13	1		*FRONT DOOR REAR PILLAR LH	Buckled	1,499.19 FN	*1,499.19 FN
14	1		*FRONT DOOR REAR PILLAR LOWER INNER PANEL L/H	Bent	210.10 FN	*210.10 FN
15	1		*FRONT DOOR ARC PANEL TOP GARNISH L/H	Deformed	178.86 FN	*178.86 FN
16	1		*FRONT STEP BOX PANEL	Bent	126.50 FN	*126.50 FN
17	1		*FRONT STEP BOX PANEL TOP GARNISH L/H	Cracked	109.12 FN	*109.12 FN
18	1		*FRONT DOOR LH	Bent	1,116.50 FN	*1,116.50 FN
19	1		*FRONT DOOR REGULATOR GEAR LH	Distorted	162.69 FN	*162.69 FN
20	1		*FRONT DOOR INNER LOCK LH	Dented	220.88 FN	*220.88 FN
21	1		*FRONT DOOR TOP HINGE LH	Bent	67.87 FN	*67.87 FN
22	1		*FRONT DOOR LOWER HINGE LH	Bent	67.87 FN	*67.87 FN
23	1		*HARNESS WIRE	Serviceable	186.30 FN	*- FN
24	1		*FRONT DOOR CLOSET LH	Serviceable	60.50 FN	*- FN
25	1		*FRONT DOOR GLASS OUTER MOULDING LH	Serviceable	163.90 FN	*- FN
26	1		*FRONT DOOR GLASS CHANNEL LH	Dented	73.92 FN	*73.92 FN
27	1		*FRONT DOOR TRIM BOARD LH	Dented	529.87 FN	*529.87 FN
28	1		*FRONT DOOR WEATHERSTRIP LH	Dented/Cut	116.93 FN	*116.93 FN
29	1		*FRONT DOOR INNER LOWER RUBBER L/H	Distorted/Cut	65.34 FN	*65.34 FN
30	1		*INTER COOLER HOSE	Serviceable	495.60 FN	*- FN
31	1		*HEADLAMP WIRE HARNESS & SOCKET (LOCAL REPAIR)	Cracked	2,714.04 FS	*500.00 FS
32	1		*SET OF FRONT WINDSCREEN SEALANT	Necessary	162.00 FS	*40.00 FS
33	1		*WIRE WASHER TANK ASY	Dented	222.10 FS	*222.10 FS
34	1		*AIRCON FAN MOTOR BLOWER ASSY	Housing Cracked	680.40 FS	*680.40 FS

F=Franchise part. S=SpcNett. N=NettItemDisc.

Sub Total (S\$)	15,827.41	10,178.70
- Nett Item Discount on N Items 10.00/10.00% (S\$)	1,204.89	873.62
<b>Total Parts (S\$)</b>	<b>14,622.52</b>	<b>9,305.08</b>

Report was unsubmitted during this print-out.

## Recommended Miscellaneous Items

There are no new miscellaneous items selected.

## Recommended Labour

No	Particulars	Lab.Type	Repairer's	Amount
<b>Labour Items</b>				
1	TOWING FEES	New	80.00	60.00
2	REMOVE & REFIX FRONT WINDSCREEN	New	200.00	120.00
3	REMOVE & REFIX DOOR GLASS	New	160.00	60.00
4	REMOVE & REFIX UPHOLSTERY	New	550.00	120.00
5	REMOVE & REFIX DASHBOARD AND CHECK WIRING	New	650.00	280.00
6	REMOVE AND REFIX DRIVER AND PASSENGER SEAT	New	550.00	120.00
7	SPRAY PAINT ANTI-RUST COATING	New	300.00	90.00
8	COMPUTER WHEEL ALIGNMENT	New	120.00	-
9	SPRAY PAINTING	New	1,800.00	1,200.00
10	REMOVE & REFIT AIRCON SYSTEM AND VACCUM, TOP UP COMPRESSOR OIL & AIRCON GAS	New	380.00	100.00
11	LABOUR CHARGE FOR PANEL BEATING, REPAIR AND STRAIGHTEN FLOORBOARD & CHASSIS, REPLACE PILLAR FRAME AND ARC PANEL AND REPLACE THE DAMAGED PARTS	New	2,100.00	1,800.00
Gross Labour Cost (\$\$)			6,890.00	3,950.00

Report was unsubmitted during this print-out.

&lt; END OF ESTIMATES &gt;