

ASS. REC. BY:

REF: CS/GATU 800 5294/T1rbn2 | Special Instruction:

**Special Instruction:**

Surveyor : Taufiqh

ASSIGNMENT (Office)

Surveyor: Quinn ASSIGNMENT  
From (Person): Rachel Tan of GAT Date/Time: 21/03/2018 7:16am  
Estimated Cost: \_\_\_\_\_ Bill to: \_\_\_\_\_

OD/TP/WS/TP RES / OD RES / EVA / INV / MV / CS

To Inspect Vehicle No: XD 7877K Insured: GX 313E

To Inspect Vehicle No: XD 787R Insured: 1011100

at Workshop m/s Zenith Engineering Tel: 68611100

of No. 34 Joo Koon Circle

Policy No: \_\_\_\_\_ Claim No: \_\_\_\_\_

Sum Insured: \_\_\_\_\_ Excess: \_\_\_\_\_

Make of Veh: \_\_\_\_\_ D.O.A. 12/82/18

(Client's Record) 4543 Jim Bullett mtdn 5'pmt 155440  
H.O.D. Endorsement:

CA / REV / REP. / REV 24 HRS

Date/Time: 21/3/2018 11:55am Person Contacted: Mr. [unclear]

| Date/Time | Action/Instruction (✓) Estimate |
|-----------|---------------------------------|
|-----------|---------------------------------|

| Date/Time | Activity/Inspection | Inspector |
|-----------|---------------------|-----------|
|           |                     |           |

---

---

\_\_\_\_\_





# LKK Auto Consultants Pte Ltd

51 Ubi Ave 1 #01-25 Paya Ubi Industrial Park, Singapore 408933

TEL: 6256 3561 FAX: 6256 4315

Reg. No: 199607198R GST Reg. No. 19-9607198-R

Affiliated to Federation Internationale Des Experts En Automobile

GREAT AMERICAN INSURANCE COMPANY

Ref : CS/GAI18005294/T1rb

3 TEMASEK AVENUE  
#16-01 CENTENNIAL TOWER  
SINGAPORE 039190

Date : 21-03-2018



Code : GAI

## 1. Policy Particulars :- THIRD PARTY CLAIM

|              |            |                |            |
|--------------|------------|----------------|------------|
| Insured Veh. | GX 3173E   | Veh. Inspected | XD 7877K   |
| Policy No.   |            | Coverage (\$)  | 0.00       |
| Claim No.    |            | Excess (\$)    | 0.00       |
| Assign From  | RACHEL TAN | Assign Date    | 21/03/2018 |

## 2. Vehicle Particulars & Condition

|              |        |              |   |
|--------------|--------|--------------|---|
| Make & Model |        | c.c          | 0 |
| Engine No.   | HIDDEN | Year of Reg. |   |
| Chassis No.  |        | Colour       |   |
| Odometer     | -      | Steering     |   |
| Brakes       |        | Modification |   |
| General      |        |              |   |

## 3. Conditions of Tyres

|                | Size | Make | Balance |
|----------------|------|------|---------|
| R/H Front Tyre |      |      | mm      |
| L/H Front Tyre |      |      | mm      |
| R/H Rear Tyre  |      |      | mm      |
| L/H Rear Tyre  |      |      | mm      |

## 4. Description of Damages

|  |
|--|
|  |
|--|

## 5. General Information

|                |   |                 |            |
|----------------|---|-----------------|------------|
| Accident Date  | 12/03/2018  | Inspection Date | 21/03/2018 |
| Survey held at | ZENITH ENGINEERING PTE LTD<br>NO. 34<br>JOO KOON CIRCLE<br>SINGAPORE 629060 |                 |            |

## 5a. Remarks

- A) THE INSPECTION WAS CONDUCTED ON A "WITHOUT PREJUDICE" BASIS.  
B) IN ACCORDANCE TO YOUR INSTRUCTIONS, WE HAVE NOT AUTHORISED REPAIRS.

**Catherine Chong (LKK Auto)**

---

**From:** Tan, Rachel <Rachel.Tan@sg.gaig.com>  
**Sent:** Wednesday, 21 March, 2018 9:16 AM  
**To:** mohamad.rani@sempcorp.com  
**Cc:** LKK Assignments  
**Subject:** RE: Accident Involving XD7877K and GX3173E along PIE towards Tuas near to LP1825 on 12.03.18  
**Attachments:** img-320104918-0001.pdf; XD7877K\_Damages Photos.pdf; XD7877K\_Quotation\_Zenith.pdf; XD7877K\_SAS.PDF; XD7877K\_Vehicle Registration Details.pdf; GX3173E\_Insurance Enquiry.pdf

Without Prejudice

Dear Mr Azman

Thank you for taking my call. We are appointing LKK Auto Consultant to conduct survey of your vehicle. They will be in touch with you.

Dear LKK

Please accept assignment. Attached quotation for your reference.

Thank you.

Regards

Rachel Tan

Executive, Motor Claims, Great American Insurance Company

Tel: 6804 7846

431 4543 Jin Bukit Muth S'pore 159470  
43  
21/03/2018 @ 11:55am  
Azman veh in

---

**From:** Joanne Chew [<mailto:joanne.chew@sembcorp.com>]  
**Sent:** Monday, March 19, 2018 11:00 PM  
**To:** ContactUs <[ContactUs@GAIG.COM](mailto:ContactUs@GAIG.COM)>  
**Cc:** Mohamad Azman Bin Rani <[mohamad.rani@sembcorp.com](mailto:mohamad.rani@sembcorp.com)>  
**Subject:** Accident Involving XD7877K and GX3173E along PIE towards Tuas near to LP1825 on 12.03.18  
**Importance:** High

Dear Sirs

Attention: Motor Claims Department

We refer to the above matter.

We enclose our letter dated 20 March 2018 together with its enclosures for your attention.

Please contact our Fleet Management, Mr Azman at 91864590 to make the necessary arrangement to conduct a survey of our damaged vehicle within three (3) days from the date of the said letter.

Thank you.

Regards

Joanne

**Joanne Chew**

Senior Executive, Group Legal

Legal & Compliance

**Sembcorp Environment Pte Ltd**

30 Hill Street, #02-01 Singapore 179360

DID :67233018

FAX :6822 1882

---

This e-mail is confidential and may also be privileged. If you are not the intended recipient, please delete it and notify us immediately. You should not copy or use it for any purpose, nor disclose its contents to any other person. Thank you.

---

The content of this e-mail message and any attachments are confidential and may be legally privileged, intended solely for the addressee. If you are not the intended recipient, be advised that any use, dissemination, distribution, or copying of this e-mail is strictly prohibited. If you receive this message in error, please notify the sender immediately by reply email and destroy the message and its attachments.

Rachel Tan  
Executive, Motor Claims, Great American Insurance Company  
Tel: 6804 7846

---

**From:** Catherine Chong (LKK Auto) <[admin-d@lkkauto.com](mailto:admin-d@lkkauto.com)>  
**Sent:** Wednesday, March 21, 2018 11:42 AM  
**To:** Tan, Rachel <[Rachel.Tan@sg.gaig.com](mailto:Rachel.Tan@sg.gaig.com)>  
**Cc:** 'LKK Assignments' <[assignments@lkkauto.com](mailto:assignments@lkkauto.com)>; 'SUR' <[sur@lkkauto.com](mailto:sur@lkkauto.com)>  
**Subject:** RE: Accident Involving XD7877K and GX3173E along PIE towards Tuas near to LP1825 on 12.03.18

Dear Rachel,

Thank you for the assignment.

Best Regards,

Catherine Chong | Admin

LKK Auto Consultants Pte Ltd

Phone: 6741-8434 | email: [assignments@lkkauto.com](mailto:assignments@lkkauto.com) | fax: 6256-4315  
Blk 51, Paya Ubi Industrial Park, Ubi Avenue 1, #02-25 | S(408933)

---

**From:** Tan, Rachel [<mailto:Rachel.Tan@sg.gaig.com>]  
**Sent:** Wednesday, 21 March, 2018 9:16 AM  
**To:** [mohamad.rani@sempcorp.com](mailto:mohamad.rani@sempcorp.com)  
**Cc:** LKK Assignments <[assignments@lkkauto.com](mailto:assignments@lkkauto.com)>  
**Subject:** RE: Accident Involving XD7877K and GX3173E along PIE towards Tuas near to LP1825 on 12.03.18

Without Prejudice

Dear Mr Azman

Thank you for taking my call. We are appointing LKK Auto Consultant to conduct survey of your vehicle. They will be in touch with you.

Dear LKK

Please accept assignment. Attached quotation for your reference.

Thank you.

Regards

Rachel Tan

Executive, Motor Claims, Great American Insurance Company  
Tel: 6804 7846

---

**From:** Joanne Chew [<mailto:joanne.chew@sembcorp.com>]  
**Sent:** Monday, March 19, 2018 11:00 PM  
**To:** ContactUs <[ContactUs@GAIG.COM](mailto:ContactUs@GAIG.COM)>  
**Cc:** Mohamad Azman Bin Rani <[mohamad.rani@sembcorp.com](mailto:mohamad.rani@sembcorp.com)>  
**Subject:** Accident Involving XD7877K and GX3173E along PIE towards Tuas near to LP1825 on 12.03.18  
**Importance:** High

Dear Sirs

Attention: Motor Claims Department

We refer to the above matter.

We enclose our letter dated 20 March 2018 together with its enclosures for your attention.

Please contact our Fleet Management, Mr Azman at 91864590 to make the necessary arrangement to conduct a survey of our damaged vehicle within three (3) days from the date of the said letter.

Thank you.

Regards  
Joanne

**Joanne Chew**  
Senior Executive, Group Legal  
Legal & Compliance  
**Sembcorp Environment Pte Ltd**  
30 Hill Street, #02-01 Singapore 179360  
DID :67233018  
FAX :6822 1882

---

This e-mail is confidential and may also be privileged. If you are not the intended recipient, please delete it and notify us immediately. You should not copy or use it for any purpose, nor disclose its contents to any other person. Thank you.

---

The content of this e-mail message and any attachments are confidential and may be legally privileged, intended solely for the addressee. If you are not the intended recipient, be advised that any use, dissemination, distribution, or copying of this e-mail is strictly prohibited. If you receive this message in error, please notify the sender immediately by reply email and destroy the message and its attachments.

---

The content of this e-mail message and any attachments are confidential and may be legally privileged, intended solely for the addressee. If you are not the intended recipient, be advised that any use, dissemination, distribution, or copying of this e-mail is strictly prohibited. If you receive this message in error, please notify the sender immediately by reply email and destroy the message and its attachments.

---

The content of this e-mail message and any attachments are confidential and may be legally privileged, intended solely for the addressee. If you are not the intended recipient, be advised that any use, dissemination, distribution, or copying of this e-mail is strictly prohibited. If you receive this message in error, please notify the sender immediately by reply email and destroy the message and its attachments.

**From:** Tan, Rachel <Rachel.Tan@sg.gaig.com>  
**Sent:** Monday, 30 April 2018 8:59 AM  
**To:** Admin-D (LKKAuto); SUR  
**Cc:** assignments  
**Subject:** RE: RE: Accident Involving XD7877K and GX3173E along PIE towards Tuas near to LP1825 on 12.03.18

Hi All

Urgent.

I have not received survey report.  
Sembcorp's legal office (Joanna Chew) wrote to our head office.

Regards  
Rachel Tan  
Executive, Motor Claims, Great American Insurance Company  
Tel: 6804 7846

---

**From:** Catherine Chong (LKK Auto) <admin-d@lkkauto.com>  
**Sent:** Monday, April 9, 2018 11:57 AM  
**To:** Tan, Rachel <Rachel.Tan@sg.gaig.com>; 'SUR' <sur@lkkauto.com>  
**Cc:** 'LKK Assignments' <assignments@lkkauto.com>  
**Subject:** [External] RE: Accident Involving XD7877K and GX3173E along PIE towards Tuas near to LP1825 on 12.03.18

Dear Rachel,

Thank you for your email.

Dear Janice,

**FYNA. Our ref: CS/GAI18005294/T1rb**

Best Regards,

**Catherine Chong** | Admin

**LKK Auto Consultants Pte Ltd**

Phone: 6741-8434 | email: [assignments@lkkauto.com](mailto:assignments@lkkauto.com) | fax: 6256-4315

Blk 51, Paya Ubi Industrial Park, Ubi Avenue 1, #02-25 | S(408933)

---

**From:** Tan, Rachel [<mailto:Rachel.Tan@sg.gaig.com>]  
**Sent:** Monday, 9 April, 2018 11:46 AM  
**To:** Catherine Chong (LKK Auto) <admin-d@lkkauto.com>  
**Cc:** 'LKK Assignments' <assignments@lkkauto.com>; 'SUR' <sur@lkkauto.com>  
**Subject:** RE: Accident Involving XD7877K and GX3173E along PIE towards Tuas near to LP1825 on 12.03.18

Hi

Please provide SR, we received Sembcorp LOD on 20 March

Regards



## Enquire Vehicle Registration Details

### Owner Particulars

|                                 |  |
|---------------------------------|--|
| NRIC/Passport/Company Cert No.: | 199507280G                             |
| Owner ID Type:                  | Company                                |
| Owner Name:                     | SEMBWASTE PTE LTD                      |
| Registered Address:             | 30 HILL STREET #05-04 SINGAPORE 179360 |
| Mailing Address:                | -                                      |
| Birth Date:                     | -                                      |

### Vehicle Particulars

|                              |                                     |
|------------------------------|-------------------------------------|
| Vehicle No.:                 | XD7877K                             |
| Previous Vehicle No.:        | -                                   |
| Effective Date of Ownership: | 18 Oct 2013                         |
| Original Regn Date:          | 18 Oct 2013                         |
| Registration Date:           | 18 Oct 2013                         |
| Year of Manufacture:         | 2013                                |
| Vehicle Type:                | Goods (Open) Garbage/Sanitary Wagon |

|  |                         |
|--|-------------------------|
| PARF Eligibility Expiry Date:                  | -                       |
| Minimum PARF Benefit:                          | -                       |
| No. of Transfers:                              | 0                       |
| IU Label No.:                                  | 2010455457              |
| COE No.:                                       | 2013101805000562H       |
| COE Expiry Date:                               | 17 Oct 2023             |
| COE Category:                                  | C - Goods Vehicle & Bus |
| COE Registration Category:                     | C - Goods Vehicle & Bus |
| Quota Premium (QP) / Prevailing Quota Premium: | - / \$69,217.00         |
| PQP Paid:                                      | \$36,618.00             |
| QP (Regn Cat):                                 | --                      |
| OPC Cash Rebate Eligibility:                   | No                      |
| QP during COE Bidding Exercise:                | \$0.00                  |
| Additional Registration Fee Rate:              | 5.00 %                  |
| Actual ARF Paid:                               | \$6,160.00              |
| Vehicle Lifespan Expiry Date:                  | 17 Oct 2033             |
| CO2 Emission:                                  | -                       |

## SINGAPORE ACCIDENT STATEMENT

### IMPORTANT NOTICE

1. Please report correctly the details of the accident to speed up the claims process.
2. This Form must be completed by the Policyholder and/or the Authorised Driver.
3. Information provided must be as truthful and accurate as possible. Any wilful misrepresentation or withholding of material facts may allow insurance companies to repudiate policy ability.
4. The issue and acceptance of this Form by insurance companies is not an admission of policy liability on the part of the insurance companies.
5. **Any false reporting may be referred to the Police for investigation.**
6. This report will be forwarded by the insurers of the GIA Records Management Centre established by the General Insurance Association of Singapore (GIA) for archiving and that copies of this report will, for a fee, be made available upon application by interested parties.
7. By the lodgement of this report to the insurers, you hereby consent to the archiving of this report at the centre and to copies of the report being made available aforesaid.

### ACCIDENT STATEMENT

|                            |                             |
|----------------------------|-----------------------------|
| Date Of Report             | 12/03/2018 23:01            |
| Date Of Accident           | 12/03/2018 16:00            |
| Exact Location Of Accident | PIE(TUAS) AFTER JALAN BAHAR |
| Country/State of Loss      | SINGAPORE                   |

### DETAILS OF OWN VEHICLE

|                             |                      |
|-----------------------------|----------------------|
| Vehicle Registration Number | XD7877K              |
| <b>Insured/Policyholder</b> |                      |
| Name Of Registered Owner    | SEMBWASTE PTE LTD    |
| Co Reg No                   | 199507280G           |
| Email Address               | NOEMAIL              |
| Mobile Phone No             | (LOCAL) +65-92398018 |
| Alternative Phone No        | OFFICE-NOPHONE       |

### Vehicle Particulars

|  |                    |
|--|--------------------|
| Manufacturer   | VOLVO              |
| Model  | YV2VH70D3DB665288  |
| Exact Purpose for which vehicle was being used at time of accident           | WORK               |
| Are you claiming under your own insurance policy for repair to your vehicle? | NO                 |
| If No, Please state action to be taken                                       | REPORTING ONLY     |
| Vehicle Category   | COMMERCIAL VEHICLE |

### Insurance Company

|                           |  |
|---------------------------|--|
| Name of Insurance Company | NTUC INCOME INSURANCE CO-OPERATIVE LTD |
| Type Of Coverage          | COMPREHENSIVE                          |
| Fleet Policy              | YES                                    |
| Policy Number             | 5088412823-01                          |
| Cover Note Number         |  |

### Driver

|                      |                      |
|----------------------|----------------------|
| Name of Driver       | SOE TUN AUNG         |
| Passport No/FIN      | G5000556P            |
| Date Of Birth        | 01/01/1980           |
| Occupation           | OUTDOOR              |
| Date Of Driving Pass | 09/06/2011           |
| Driving Experience   | 6 YEARS AND 9 MONTHS |
| Gender               | MALE                 |
| Mobile Number        | (LOCAL) +65-92398018 |
| Fax Number           |                      |
| Contact Number       |                      |
| EMail Address        | NOEMAIL              |

Address BLK 117 JALAN BUKIT MERAH  
#03-3755

Postcode 160117

Was driver an employee of the Insured's Company YES

If No, Relationship of the Driver with the Insured

Vehicle Registration Number of Driver's Own Vehicle -  
-  
-

Insurance Company of Driver's Own Vehicle -  
-  
-

#### General Information of the Accident

Type Of Accident COLLISION - HEAD TO REAR

Weather Conditions CLEAR

Road Surface WET

#### Other Information

Was any foreign vehicle involved in this accident? NO

Number of vehicles involved in the accident

Was any body injured in the Accident? YES

Was any injured conveyed to hospital by ambulance? NO

Was any other material or property damaged? YES

I have been approached by unknown person(s) soliciting/offering accident claims assistance. NO

Number of Passengers (Including Driver) 3

Passenger 1 NAME: : UNKNOWN  
GENDER: : MALE

Passenger 2 NAME: : UNKNOWN  
GENDER: : MALE

#### Details of Police Action

Was the accident reported to the police? YES

If Yes, Please state which Police Station

Police Station Name QUEENSTOWN N.P.C

Police Station Address ROAD: 3 QUEENSWAY #01-03 , POSTCODE: 149073 , COUNTRY: SINGAPORE

Police Station Contact TEL NO: 1800-4719999 - FAX NO:

Was notice of intended Prosecution given? NO

If Yes, against whom?

#### Circumstances of Accident

REFER TO POLICE REPORT AND SKETCH PLAN

#### Attachment(s)

Are accident photos available for attachment? YES

Was there any video captured by Car Camera? NO

Was there any audio recorded? NO

#### DETAILS OF OTHER VEHICLE PROPERTY 1

Vehicle Registration Number GX3173E

Vehicle Make/Model/Colour

Details Of Properties

Vehicle Category COMMERCIAL VEHICLE

Name of Driver

NRIC/Passport Number

Contact Number

Address

Postcode

Insurance Company Name

Nature Of Damage

No. Of Passenger (Including Driver)

#### DETAILS OF INJURED PERSON 1

Name

Approximate Age

Injuries Sustain

Injured person in which vehicle?

GX3173E

Were seat belts worn?

Was this injured conveyed to hospital by  
ambulance?

Address

Postcode

## Sketch Plan

### SKETCH PLAN

#### IMPORTANT NOTICE

1. Please report correctly the details of the accident to speed up the claims process.
2. This form must be completed by the Policyholder and/or the Authorised Driver.
3. Information provided must be as truthful and accurate as possible. Any willful misrepresentation or withholding of material facts may allow insurance companies to repudiate policy liability.
4. The issue and acceptance of this form by insurance companies is not an admission of policy liability on the part of the insurance companies.
5. Any false reporting may be referred to the Police for investigation.
6. The report will be forwarded by the insurers to the GIACC Records Management Centre established by the General Insurance Association of Singapore (GIACC) for archiving and that copies of this report will for a fee be made available upon application by interested parties.
7. By the lodgment of this report to the insurers, you hereby consent to the archiving of this report at the centre and to copies of the report being made available aforesaid.

#### 8. Consent under the Personal Data Protection Act (PDPA)

I understand, acknowledge, agree and consent that

- (a) My insurer, my workshop and the General Insurance Association of Singapore ("GIA") may/are permitted to collect, use, disclose and/or process my personal data/personal information set out in this form and any other personal information provided by me or possessed by my insurer (collectively the "Personal Information") and disclose and transfer such Personal Information to all insurer(s) who have insured vehicle(s) involved in this accident (all insurer(s) who have insured vehicle(s) involved in this accident shall be collectively referred to as the "Insurers"), the Insurers' lawyers/law firms, the Monetary Authority of Singapore and any relevant government agency/authority (such as the police), for the purpose(s) of:
  - (i) processing, handling and/or dealing with my claims including the settlement of the claims and any necessary investigations relating to the claims;
  - (ii) investigating the accident and/or my claims;
  - (iii) carrying out and/or dealing with my instructions or responding to any enquiries by me;
  - (iv) administering my claims (including the mailing of correspondence, statements, invoices, reports or notices to me, which could involve disclosure of certain personal data about me to bring about delivery of the same as well as on the external cover of envelopes/mail packages); and/or
  - (v) complying with applicable law in administering, processing, handling and/or dealing with my claims (collectively the "Purposes").
- (b) all insurer(s) who have insured vehicle(s) involved in this accident and the Insurers' lawyers/law firms, may/are permitted to collect, use, disclose and/or process my Personal Information for one or more of the above Purposes; and
- (c) my Personal Information may/can be disclosed by any of the Insurers and/or GIA to their third party service providers or agents (including their lawyers/law firms), which may be sited outside of Singapore, for one or more of the above Purposes;
- (d) my Personal Information will also be collected and used to compile claims history for the purpose of fraud detection, investigation and management in present and all future claims;
- (e) the information so collected under (d) above may be shared / disclosed:
  - (i) to all insurers and/or any other third parties that assist in evaluating, investigating, controlling or managing fraud, regulators, law enforcement and government agencies as reasonably required for the purposes stated; or
  - (ii) for complying with requirements under any regulations, laws or court orders.

Policyholder's Signature  
Date & Time:

Driver's Signature  
(If driver is not the policyholder)  
Date & Time: 12/03/2018/2100hrs

Reporting Centre Personnel's Signature  
Name: K. K. S. M.  
NRIC/FIN No: S8529804

## Sketch Plan #2

### SKETCH PLAN

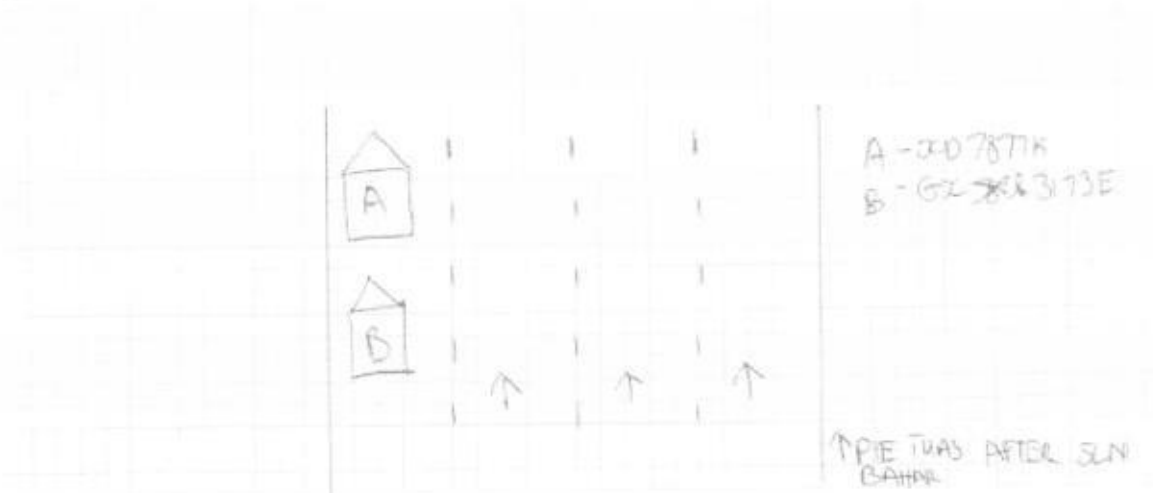

### DESCRIBE CIRCUMSTANCES OF THE ACCIDENT

Refer to Police Report T/20180312/2139

### DECLARATION

I/We declare the foregoing particulars are true in every respect.

Policyholder's Signature

Date & Time:



Driver's Signature

(If driver is not the policyholder)

Date & Time: 12/03/2018 / 2400HRS

Reporting Centre Personnel's Signature

Name: KIRAN

NRIC/FIN No.: S8540017

## Police Report



**SINGAPORE  
POLICE FORCE**



17/03/2018 10:21:00

Police Station Of Origin

Queenstown N.P.C.

3 Queen'sway #01-03 SINGAPORE 149073

Tel No: 1800-4718888

Report No: T088801207100

**REPORT OF A TRAFFIC ACCIDENT**

|  |            |   |                              |                            |
|--|------------|---|------------------------------|----------------------------|
| Date/Time Report Made:<br>12/03/2018 10:29         |            | Vide Report No:<br>K20180312/0123   |                              | Station Query No:<br>64    |
| <b>Informant's Particulars</b>                     |            |   |                              |                            |
| Name of Informant:<br>SOE TUN AUNG                 |            | Address:<br>APT BLK 117 JALAN BUKIT MERAH #03-3755 TIONG<br>BAHRU ORCHID SINGAPORE 160117 |                              |                            |
| ID Type / ID No:<br>FIN NO / G5500556P             |            | Contact No:<br>Home/Office  |                              | Mobile: 92398018           |
| Nationality:<br>MYANMAR                            |            | Email:  |                              |                            |
| Sex:<br>Male                                       | Age:<br>38 | Date of Birth:<br>01/01/1980  | Type of Informant:<br>Driver |                            |
| Race:<br>Others                                    |            | Language:<br>English  |                              | Institution / School Name: |
| Occupation:<br>Other heavy truck and lorry drivers |            | Driving Licence Information:<br>Class: J,4  |                              | Date of Expiry:            |

**General Information of the Accident**

|  |                               |                                    |  |                                      |
|--|-------------------------------|------------------------------------|--|--------------------------------------|
| Type of Accident:  | Injury:<br>Attended by Police | Drive:<br>Drive<br>No              | Date/Time of Accident:<br>12/03/2018 16:00 | Type of Location:<br>Straight Road   |
| Location:<br>Along Road 1:<br>PAN ISLAND EXPRESSWAY          |                               |                                    |  |                                      |
| PIE towards Tuas, after Exit 36 Jin Bahar                    |                               |                                    |  |                                      |
| Weather:<br>Cloudy   |                               | Road Surface:<br>Wet               | Road Speed Limit:                          |                                      |
| Traffic Flow:  |                               | Traffic Control:<br>Not Controlled | Traffic Volume:<br>Heavy                   |                                      |
| Type of Collision:<br>Between Moving Vehicles - Head To Rear |                               |                                    |  | Anyone conveyed by ambulance:<br>Yes |

**Details of Vehicle Involved**

| Vehicle No. | Type  | Make | Model | Color | Condition         | No of Passenger |
|-------------|-------|------|-------|-------|-------------------|-----------------|
| GX3173E     | Lorry |      |       |       | Seriously Damaged | 0               |
| XD7877K     | Lorry |      |       |       | Slightly Damaged  | 0               |

**Details of Person Involved**

|                                |  |                                |
|--------------------------------|--|--------------------------------|
| Any Pedestrian Involved: No    |  | Use of Pedestrian Crossing: NA |
| No of Pedestrians Injured: NIL |  |                                |



## Police Report



**SINGAPORE  
POLICE FORCE**

Police Station Of Origin:  
Queenstown N.P.C.  
3 Queenway #01-03 SINGAPORE 149073  
Tel No: 1800-4719999

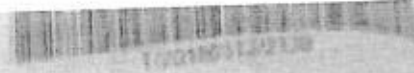

1/021803122138

Report No: T201803122138

## CONTINUATION OF REPORT

|                                   |                 |  |                                  |
|-----------------------------------|-----------------|--|----------------------------------|
| Driver Name                       | SOE TUN AUNG    | ID No                                  | G5000556P                        |
| Related Vehicle                   | XD7877K (Lorry) | Contact No                             | 92356018                         |
| Hospital/Clinic                   | NIL             | Class of Driving Licence & Expiry Date | Class 3.4<br>Date of Expiry: NIL |
| Date Treatment                    | NIL             | Date Discharge                         | NIL                              |
| No. of Days granted Medical Leave | NIL             | Degree of Injury                       | Slight                           |

**Brief Details**

On 12/03/2018 at about 1602hrs, I was traveling in vehicle XD7877K along PIE towards Tuas. It had just stopped raining and the road was very wet. After exit 36 Jalan Bahar, we felt that we were hit from the rear. We stopped the vehicle to check and discovered that another lorry GX3173E had hit our rear. The driver of the said lorry was injured on the right arm and elbow and he was conveyed to the hospital by an ambulance.

## Police Report



SINGAPORE  
POLICE FORCE



Report No. T20180122106

CONTINUATION OF REPORT

## Secret Page

IMPORTANT: Please attach a copy of your vehicle's Insurance Certificate to this report. If you don't have the certificate with you now, please fax a copy to 25474686 stating the report number as reference.

Signature Of Officer Recording The Report

Dr. HO YUAN REN JUSTIN

Signature Of Interpreter  
Not applicable

Responsible in Charge of Card

SP-3 RASHAD BENI ADMAN  
Contact No. 55475216

Activation Starts  
here

Signature Of Informant

Date/Time: 12/03/2016 19:29

### Classification Of Cases

Accident Photo



Accident Photo

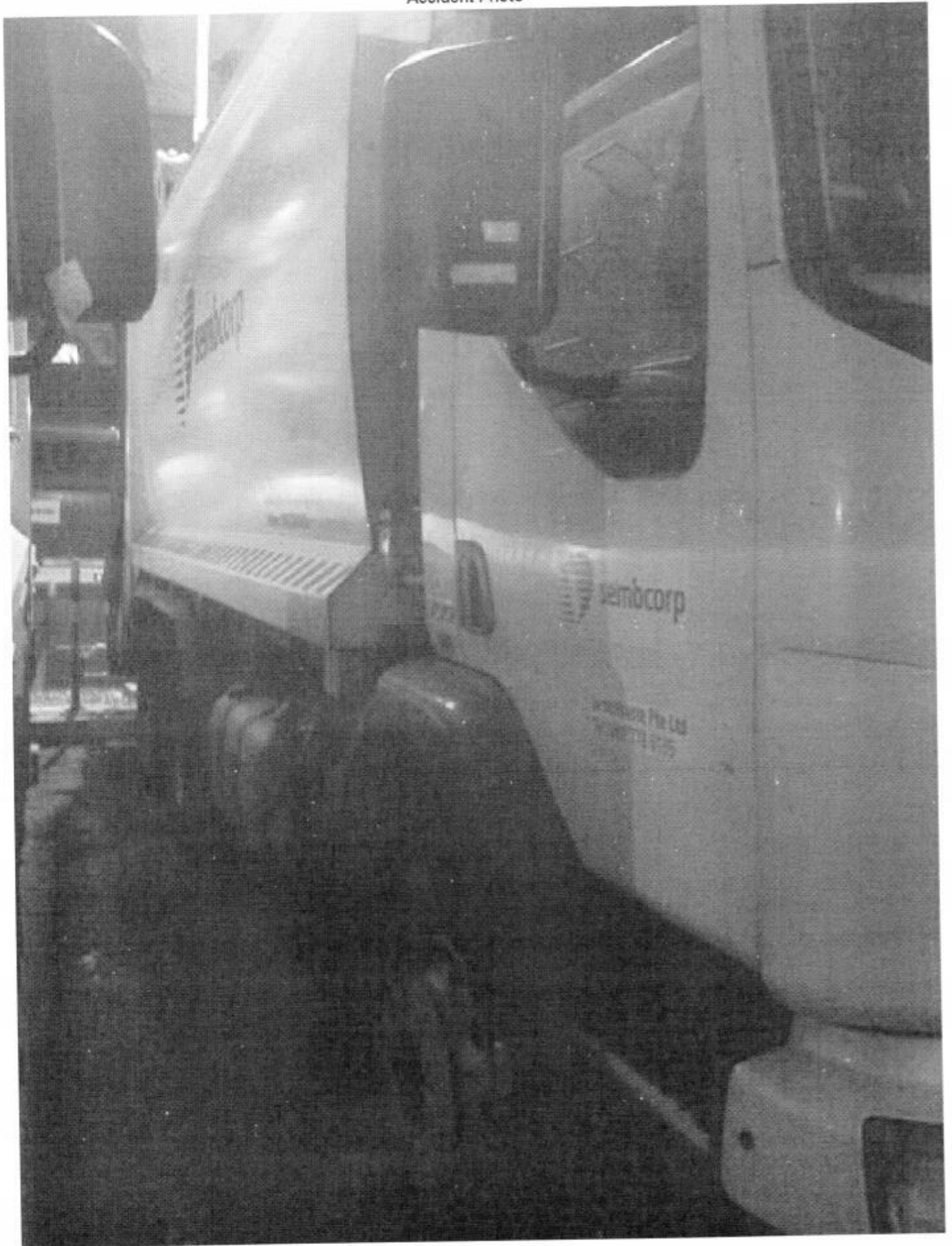



Accident Photo

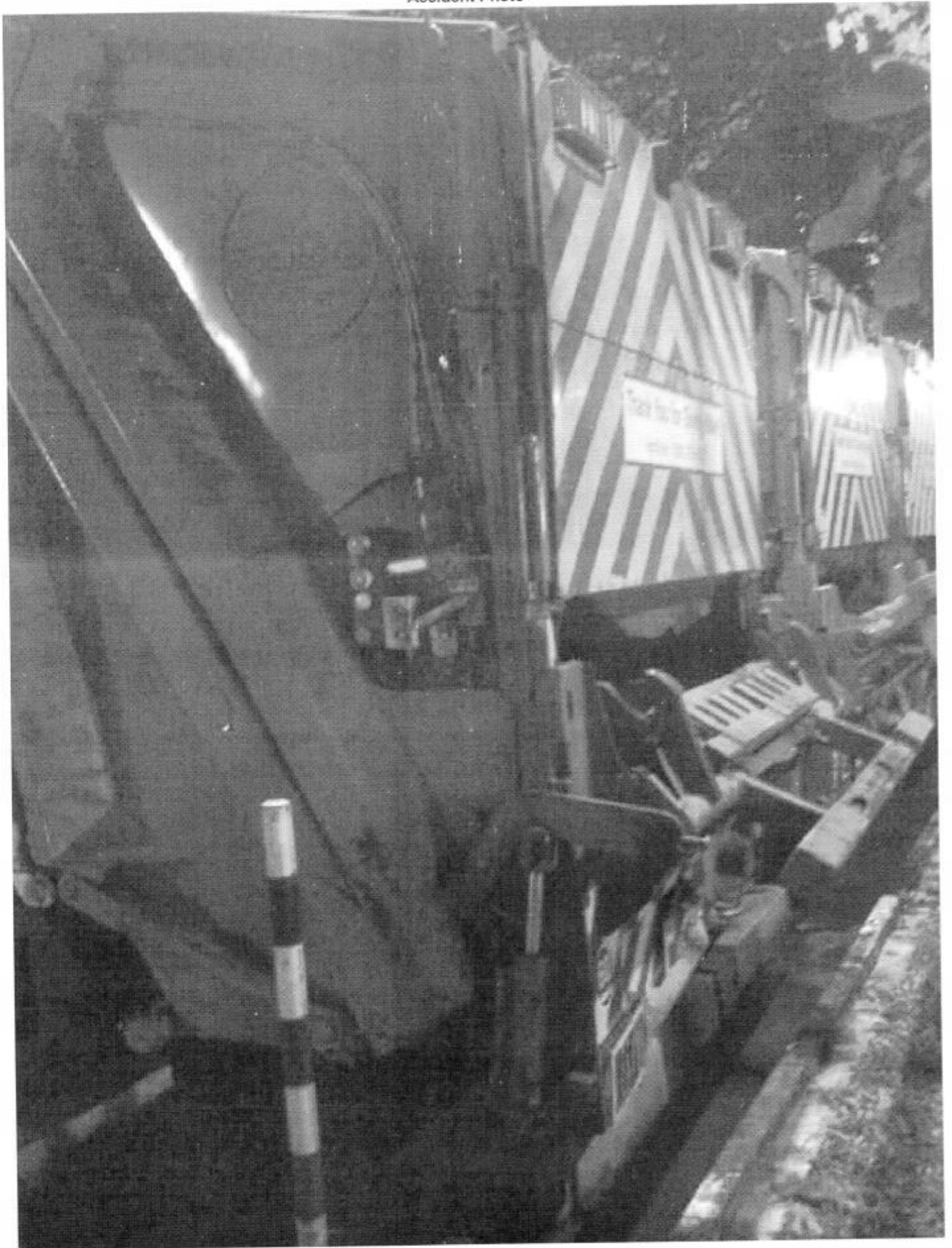

Accident Photo

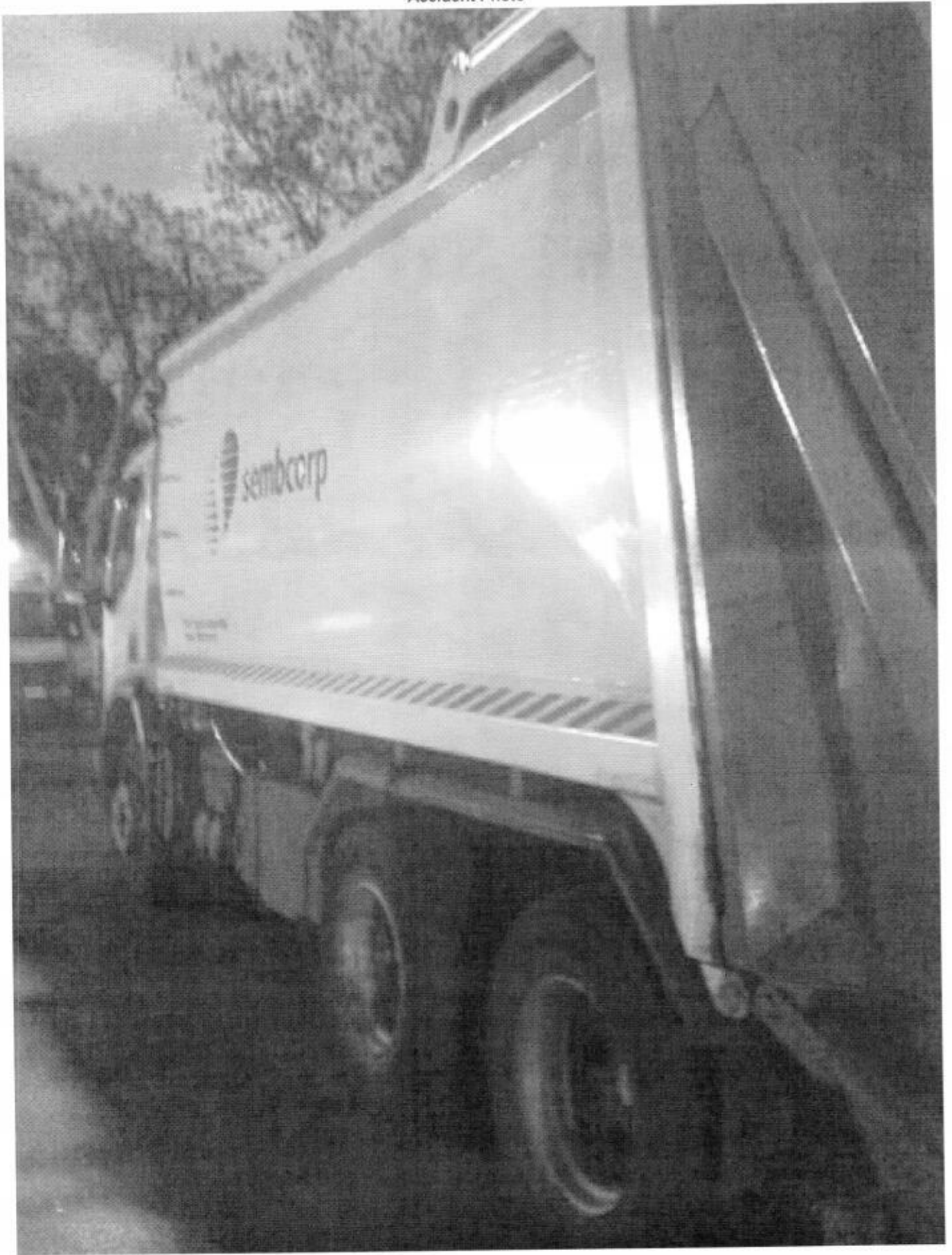

Accident Involving XD7877K and GX3173E along PIE toward Tuas near to lamp post 1825 on 12.03.18

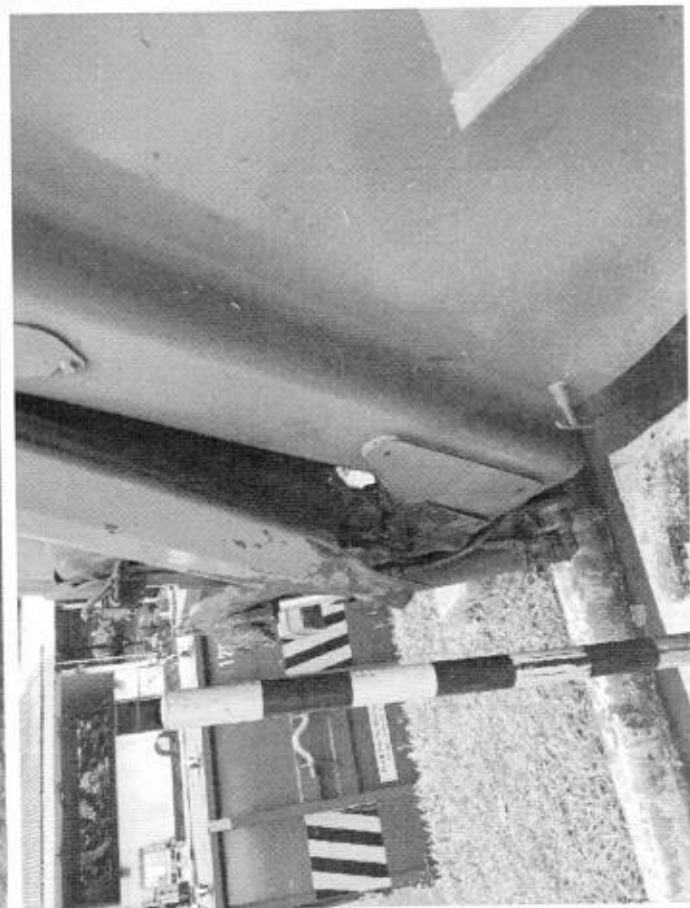



## ZENITH ENGINEERING PTE LTD

34 Joo Koon Circle, Singapore 629060  
Tel: (65) 6861 1100 Fax: (65) 6862 1948  
Email: info@ze.com.sg Website: www.ze.com.sg  
CO No: 197904024Z GST Reg No: M2-0037093-7

QUOTATION  
NO: QU18-L0267-R00

Customer : SembWaste Pte Ltd  
4543 Jalan Bukit Merah  
Singapore 159470

Attn : Mr Mohamad Azman

Tel : 62723821

Fax : 62271443

Date : 14/03/18

Validity : 13/04/18

Account No : SE04

Currency : Singapore Dollar

Page : Page 1 of 1

| No. | Description   | Qty | UOM | Unit Price<br>S\$ | Amount<br>S\$ |
|-----|---|-----|-----|-------------------|---------------|
| 1   | Replacement of new binlifter Assy for RCV XD7877K<br>caused by accident .   | 1   | EA  | 11,600.00         | 11,600.00     |
| 2   | Supply labour and material for the repair<br>of RCV XD7877K as follows: removing of damaged binlifter Assy , forming<br>& welding , fabrication of sub assembly , retrofitting new bin lifter onto<br>the RCV and testing and painting of Binlifter assembly of affected area of<br>repair. |     |     |                   |               |

### TERMS & CONDITIONS

Payment: Cash on Delivery

Validity : 30 days from the date of this quotation

LKK Auto Consultants hence notify  
the Repairer of the following:

- To resurvey before/after spray painting
- To display damaged part(s) during resurvey
- Parts prices are subject to confirmation
- Third party survey is on a "Without Prejudice" basis
- No illegal modification(s) is allowed
- Supplementary item(s) must be resurveyed
- is subject to final approval from Insurance Company

Acknowledged by Repairer

Signature:

Date:

|              |   |           |
|--------------|---|-----------|
| Net Amount   | : | 11,600.00 |
| Add 7% GST   | : | 812.00    |
| Total Amount | : | 12,412.00 |

Taufik 97495749  
- WP -  
21/3/18 R 1445  
\* Resurvey new parts  
taufik@lkkauto.com  
14 days

Ong Poh Kiat  
Head of Service Department  
68611100



91079212

Confirmed & Accepted By:

SembWaste Pte Ltd

Name:

Title:

Date:

Company Stamp:





## LKK Auto Consultants Pte Ltd

51 Ubi Ave 1 #01-25 Paya Ubi Industrial Park, Singapore 408933

TEL: 6256 3561 FAX: 6256 4315

Reg. No: 199607198R GST Reg. No. 19-9607198-R

### Affiliated to Federation Internationale Des Experts En Automobile

GREAT AMERICAN INSURANCE COMPANY

Ref : CS/GAI18005294/T1rbn2

3 TEMASEK AVENUE  
#16-01 CENTENNIAL TOWER  
SINGAPORE 039190

Date : 03-05-2018



Code : GAI

#### 1. Policy Particulars :- THIRD PARTY CLAIM

|              |            |                |            |
|--------------|------------|----------------|------------|
| Insured Veh. | GX 3173E   | Veh. Inspected | XD 7877K   |
| Policy No.   |            | Coverage (\$)  | 0.00       |
| Claim No.    | GX3173E    | Excess (\$)    | 0.00       |
| Assign From  | RACHEL TAN | Assign Date    | 21/03/2018 |

#### 2. Vehicle Particulars & Condition

|              |                   |              |          |
|--------------|-------------------|--------------|----------|
| Make & Model | VOLVO FEE300      | c.c          | 7146     |
| Engine No.   | HIDDEN            | Year of Reg. | 2013     |
| Chassis No.  | YV2VH70D3DB665288 | Colour       | WHITE    |
| Odometer     | 409602            | Steering     | IN ORDER |
| Brakes       | IN ORDER          | Modification | NIL      |
| General      | GOOD              |              |          |

#### 3. Conditions of Tyres

|                | Size             | Make    | Balance |
|----------------|------------------|---------|---------|
| R/H Front Tyre | 295/80 R22.5     | FIRENZA | 8 mm    |
| L/H Front Tyre | 295/80 R22.5     | FIRENZA | 8 mm    |
| R/H Rear Tyre  | 295/80 R22.5 (D) | FIRENZA | 8/8 mm  |
| L/H Rear Tyre  | 295/80 R22.5 (D) | FIRENZA | 8/8 mm  |

#### 4. Description of Damages

|  |
|--|
| THE VEHICLE SUSTAINED DAMAGES AT THE REAR PORTION.<br>DAMAGES SEE DETAILS. |
|--|

#### 5. General Information

|                |   |                 |            |
|----------------|---|-----------------|------------|
| Accident Date  | 12/03/2018                              | Inspection Date | 21/03/2018 |
| Survey held at | 4543 JALAN BUKIT MERAH SINGAPORE 159470 |                 |            |
| Repairer       | ZENITH ENGINEERING PTE LTD              |                 |            |

#### 5a. Remarks

|   |
|---|
| A) THE INSPECTION WAS CONDUCTED ON A "WITHOUT PREJUDICE" BASIS.<br>B) IN ACCORDANCE TO YOUR INSTRUCTIONS, WE HAVE NOT AUTHORISED REPAIRS. |
|---|

#### 5b. Estimate Days of Repair

|                                     |                 |
|-------------------------------------|-----------------|
| ESTIMATED NORMAL PERIOD FOR REPAIR: | 14 Working Days |
|-------------------------------------|-----------------|



# LKK Auto Consultants Pte Ltd

51 Ubi Ave 1 #01-25 Paya Ubi Industrial Park, Singapore 408933

TEL: 6256 3561 FAX: 6256 4315

Reg. No: 199607198R GST Reg. No. 19-9607198-R

Page No.:1 of 1

## ADJUSTMENT ON REPAIR COST FOR VEHICLE NO. XD 7877K

| Qty | Description of Parts   | Condition | Estimate By Workshop (\$) | Our Adjusted (\$) |
|-----|--|-----------|---------------------------|-------------------|
|     | <b>LABOUR</b><br>REPLACEMENT OF NEW BINLIFTER ASSY FOR RCV XD 7877K, CAUSED BY ACCIDENT.<br>SUPPLY LABOUR AND MATERIAL FOR THE REPAIR OF RCV XD 7877K AS FOLLOWS, REMOVING OF DAMAGED BINLIFTER ASSY, FORMING & WELDING, FABRICATION OF SUB ASSEMBLY, RETROFITTING NEW BINLIFTER ONTO THE RCV AND TESTING AND PAINTING OF BINLIFTER ASSEMBLY OF AFFECTED AREA OF REPAIR. |           | 11,600.00                 | 10,400.00         |
|     |  |           | 11,600.00                 | 10,400.00         |
|     | <b>GRAND TOTAL</b>   |           | <b>11,600.00</b>          | <b>10,400.00</b>  |
|     | <b>RECOMMENDED COST OF REPAIRS</b>   |           |                           | <b>10,400.00</b>  |

Report Ref No. CS/GAI18005294/T1rbn2

MOHAMAD TAUFIKH

M.MATAI, AMSAE-A

Automotive Assessor

ADRIAN LING WAI PING

B.Eng, AMSOE, AMIRTE, AMSAE-A, M.MATAI

Licensed Appraiser

**DISCLAIMER OF LIABILITY TO THIRD PARTIES:-** This Report is made solely for the use and benefit of the Client named on the front page of this Report. No liability of responsibility whatsoever, in contract or tort, is accepted to any third party who may rely on the Report wholly or in part. Any third party acting or relying on this Report, in whole or in part, does so at his or her own risk.