

ASS. REC. BY:

REP:

es/FCI 18005277/Uqd3ck

Special Instruction:

Surveyor  
CWS

Marcus.

## ASSIGNMENT (Office)

From (Person):

Karen Tan

of

FCI

Date/Time:

21/3/18 @ 12:15pm

Estimated Cost:

Bill to:

OD / TP / WS / TP RES / OD RES / EVA / INV / MV ? CS

To Inspect Vehicle No.:

FBL 7432D

Insured:

SHC 1446E

at Workshop m/s:

Bun Hock Hin

Tel:

62816520

of

No-6 Jeyu Teine 4

Policy No.:

Claim No.:

D18002468 MFSH

Sum Insured:

Excess:

Make of Veh.:

D.O.A.

14/03/2018

(Client's Record)

CA / REV / REP. / REV 24 HRS

1wp

H.O.D. Endorsement:

Date/Time:

10:16am @ 21/3/18

Person Contacted:

Raymond

Vehicle IN/OUT

Date/Time

Action/Instruction

(✓) Estimate

FBL 7432D-X

SHC 1446E - NS/INC 17023615/K/q bn2

D.O.A. 10/12/2017

21/3/18 @ 2:11pm revised to Karen Tan by email.

(08/11/13) wef

ASS. REC. BY: Mercus

REF:

FBI

## ASSIGNMENT

From: \_\_\_\_\_ Date: \_\_\_\_\_

Estimated Cost: \_\_\_\_\_

OD / TP / WS / TP RES / OD RES / EVA / INV / MV

To Inspect Vehicle No: FBL7432Dat Workshop m/s SVIM

of \_\_\_\_\_

Insured: \_\_\_\_\_

Policy No. \_\_\_\_\_

Claims No. \_\_\_\_\_

Sum Insured: \_\_\_\_\_ Excess: \_\_\_\_\_

(Client's Record)

Make of Veh: \_\_\_\_\_

(Policy Condition)

Remark: The veh had commenced its  
repair at the time of inspection.

N/S	O/S

Bal. or Market Value: 1510

IDAC Accident Rpt: \_\_\_\_\_ Consistent? : Yes or No

GIA / PR Seen: \_\_\_\_\_ Consistent? : Yes or No

Est. Repairs: 5 days Res.: Yes or NoLum Sum: 1.31 % 3 Val.: Yes or No

CA / REV / REP. / 24 HRS

Date: \_\_\_\_\_ Person Contacted: \_\_\_\_\_

Vehicle: IN / OUT

Veh No: FBL7432D Yr Regn: 217

Type: M.Car / M.Cycle / Bus / Van / Lorry / Taxi / Prime Mover /

Truck / Trailer or

Make: SYM MaxSYM c.c. 400Colour: orange A/C: Insured / Std / NI / NASp. Reading: 24182 T/Radio: Insured / Std / NI / NA

Eng/No: \_\_\_\_\_

C/No: RTGKXA902HS800092Gen. Cond: Good / Fair / Poor / BurntSteering: In order / Jammed / Leaked / Burnt orBrake: In order / Jammed / Leaked / Burnt or

Modi: Nil / S/Rim / STD A/Rim or

Tyre Size: F: 120/70-15R: 160/60-14BS / DUN / EXNOVA / GY / FS / LIZA / MIC / OHTSU PIR SUMI /

TOYO / YOKO or

Front 6 Rear 6

R/Bal. \_\_\_\_\_ mm R/Bal. \_\_\_\_\_ mm

L/Bal. \_\_\_\_\_ mm L/Bal. \_\_\_\_\_ mm

D.O.A. 14/3/18 D.O.I. 21/3/18

Survey held at \_\_\_\_\_

Des. of Damages: Frt / Rear / O/S / N/S / U/C / Rooftop or

O/S, N/S & U/C

The U/C / Chassis frame / Body Structure affected due to collision.

Date / Time Action / Instruction

LTA 5489 net 95418/6/18 confirmed final by 7045.56 with Raymond.  
Chad 1167.84, 1472

RECEIVED 0 0 JUN 2018

Date/Time, File Pass to?

1) 08/6/18 trans

Date/Time, File Return to?

2) \_\_\_\_\_

Report Format: 7PLump Sum / I.B.I: (\$) 7045.56Days Of Repair: 5Resurvey No. of Trip: 1

Add Fee: ☐ : Site Insp (\$ )

☐ : Interview (\$ )

☐ : Tech. Invs (\$ )

☐ : Weekend (\$ )

Survey Fee: 160Transportation: 50S + RS: 50Photos: 155Others: 116/18TOTAL: 415



# LKK Auto Consultants Pte Ltd

51 Ubi Ave 1 #01-25 Paya Ubi Industrial Park, Singapore 408933

TEL: 6256 3561 FAX: 6256 4315

Reg. No: 199607198R GST Reg. No. 19-9607198-R

Affiliated to Federation Internationale Des Experts En Automobile				
FIRST CAPITAL INSURANCE LTD			Ref : CS/FCI18005277/Uqd3	
36 ROBINSON ROAD #16-01 CITY HOUSES SINGAPORE 068877			Date : 21-03-2018	
			Code : FCI2	
<b>1. Policy Particulars :- THIRD PARTY CLAIM</b>				
Insured Veh.	SHC 1446E		Veh. Inspected	FBL 7432D
Policy No.			Coverage (\$)	0.00
Claim No.	D18002168MFSH		Excess (\$)	0.00
Assign From	CWS (KAREN TAN)		Assign Date	21/03/2018
<b>2. Vehicle Particulars &amp; Condition</b>				
Make & Model			c.c	0
Engine No.	HIDDEN		Year of Reg.	
Chassis No.			Colour	
Odometer	-		Steering	
Brakes			Modification	
General				
<b>3. Conditions of Tyres</b>				
	Size	Make	Balance	
R/H Front Tyre			mm	
L/H Front Tyre			mm	
R/H Rear Tyre			mm	
L/H Rear Tyre			mm	
<b>4. Description of Damages</b>				
<b>5. General Information</b>				
Accident Date	14/03/2018		Inspection Date	21/03/2018
Survey held at	BAN HOCK HIN CO.PTE LTD NO 6 DEFU LANE 4 SINGAPORE 539410			
<b>5a. Remarks</b>				
A)THE INSPECTION WAS CONDUCTED ON A"WITHOUT PREJUDICE" BASIS. B)IN ACCORDANCE TO YOUR INSTRUCTIONS, WE HAVE NOT AUTHORISED REPAIRS.				

**MOTOR SURVEY ASSIGNMENT**

Date	15-03-2018	Our Ref No. D18002168MFSH
Accident Date	14-03-2018	Claim Type. Third Party
Insured Vehicle	SHC1446E	Third Party Vehicle. FBL7432D
Survey Location	NO. 6 DEFU LANE 4	
Contact Person.	RAYMOND	
Contact No.	62816520/ 0	Fax No. 62842969
Survey Type	WITHOUT PREJUDICE: LIABILITY UNCLEAR:	
Appointed Surveyor	LKK AUTO CONSULTANTS PTE LTD	
Contact Person	NA	Fax No. 68416315
Contact Number.	NA	

**FOR DIRECT SETTLEMENT**

Please submit to us the Tax Invoice together with letter of claim for Rental OR Loss of use (based on NIMA Benchmark rates) together with your survey report.

**THIRD PARTY SURVEY REQUEST**

Cc : Workshop	BAN HOCK HIN CO. PTE LTD	Attention. NIL
Cc : TP Solicitor	NA	TP Solicitor Fax No. NA
Officer Incharge	KARENT	

**IMPORTANT NOTE**

Kindly submit the survey report via CWS within 14 days for survey assignment and 7 days for re-inspection.  
This is a computer generated letter, no signature required.

Job Sheet (/ClaimWS/Surveyor/JobSheet/236008)



PRI Documents



Close



## PRI Header Details

Claim No	D18002168MFSH	Policy No	D-18088936MFSH	Claimant S.No & Name	1 & BAN HOCI
Workshop Name	BAN HOCK HIN CO. PTE LTD (Contact Person : RAYMOND)	Survey Location & Contact Details	NO. 6 DEFU LANE 4 Mobile: 0 , Phone: 62816520 , Fax: 62842969 EmailId: RAYMOND@BHH.COM.SG		
Our Surveyor	LKK AUTO CONSULTANTS PTE LTD	Instructions To Surveyor	WITHOUT PREJUDICE: LIABILITY UNCLEAR:		
Insured Name	COMFORT TRANSPORTATION PTE LTD	Insured Vehicle No	SHC1446E	TP Vehicle No	FBL7432D
PRI Recieved Date	19-03-2018 08:47:36 PM	Surveyor Appointed Date	20-03-2018 12:14:47 PM	Surveyor Accept Date	21-03-2018 0

## Survey Report Upload

Surveyor Inspection Date *:	<input type="text"/>	Surveyor Report Date	21-03-2018	Upload Survey Report *:	<input type="button" value="Choose File"/>
-----------------------------	----------------------	----------------------	------------	-------------------------	--

## Vehicle Particulars

Make	<input type="text" value="Please Select Make"/>	Model	<input type="text" value="Please Select Model"/>	Year	<input type="text" value="Select Year"/>
Chasis No	<input type="text"/>	Engine No	<input type="text"/>	Mileage	<input type="text"/>
Color	<input type="text"/>	Cubic Capacity	<input type="text"/>		

## Multiple Documents Upload

<input type="button" value="Upload Multiple Documents"/>	
File Name	Action

## Surveyor Job Remarks

Remarks	<input type="text"/>	<input type="button" value="Save"/>
---------	----------------------	-------------------------------------

## Shiau Chan (LKKAUTO)

---

**From:** Shiau Chan (LKKAUTO)  
**Sent:** Thursday, 22 March 2018 3:21 PM  
**To:** 'Claim Workflow System'; assignments  
**Cc:** KARENTAN@MSFIRSTCAPITAL.COM.SG; SUR  
**Subject:** RE: SURVEY ASSESSMENT - D18002168MFSH/1  
**Attachments:** CSFCI18005277Uqd3.pdf

Dear Karen,

Enclosed herewith preliminary advice of FBL 7432D.

Best Regards,

**Shiau Chan (Ms)** | Case Handler

**LKK Auto Consultants Pte Ltd**

Phone: 6256-3561 | email: [siewsc@lkkauto.com](mailto:siewsc@lkkauto.com) | fax: 6256-4315

Blk 51, Paya Ubi Industrial Park, Ubi Avenue 1, #02-25 | S(408933)

---

**From:** Admin-D (LKKAUTO)  
**Sent:** Wednesday, 21 March 2018 10:19 AM  
**To:** 'Claim Workflow System' <[cwsmotorclaims@msfirstcapital.com.sg](mailto:cwsmotorclaims@msfirstcapital.com.sg)>; assignments <[assignments@lkkauto.com](mailto:assignments@lkkauto.com)>  
**Cc:** KARENTAN@MSFIRSTCAPITAL.COM.SG; SUR <[sur@lkkauto.com](mailto:sur@lkkauto.com)>  
**Subject:** RE: SURVEY ASSESSMENT - D18002168MFSH/1

Dear Sir/Mdm,

Thank you for the assignment.

BEST REGARDS,

**G.Nivitha** | Admin

**LKK Auto Consultants Pte Ltd**

Phone: 6841-1972 | email: [assignments@lkkauto.com](mailto:assignments@lkkauto.com) | fax: 6256-4315

Blk 51, Paya Ubi Industrial Park, Ubi Avenue 1, #02-25 | S(408933)

**From:** Claim Workflow System [<mailto:cwsmotorclaims@msfirstcapital.com.sg>]  
**Sent:** Tuesday, 20 March 2018 12:14 PM  
**To:** [ASSIGNMENTS@LKKAUTO.COM](mailto:ASSIGNMENTS@LKKAUTO.COM)  
**Cc:** [CWSMOTORCLAIMS@MSFIRSTCAPITAL.COM.SG](mailto:CWSMOTORCLAIMS@MSFIRSTCAPITAL.COM.SG); [KARENTAN@MSFIRSTCAPITAL.COM.SG](mailto:KARENTAN@MSFIRSTCAPITAL.COM.SG)  
**Subject:** PRI: SURVEY ASSESSMENT - D18002168MFSH/1

Dear Sir/Mdm,

We refer to the above reference.

Please find attached the necessary documents for survey.

Kindly submit your report via CWS within the next 14 days.

Best Regards,

Admin Team

Claim Workflow System

Motor Claims Department

MS First Capital Insurance Limited



Auto  
Consultants  
Pte Ltd

51 UBI AVE 1, #01-25 PAYA UBI INDUSTRIAL PARK, SINGAPORE 408933 TEL : (065) 62563561 FAX : (065) 62564315

Your Ref: D18002168MFSH

Date: 22 March 2018

Our Ref: CS/FCI18005277/Uqd3

The Motor Claims Department  
First Capital Insurance Ltd

Dear Sir/Madam,

**INITIAL INSPECTION REPORT OF VEHICLE NO. FBL 7432D**

Please be informed that we had conducted the inspection of the abovementioned vehicle on 21/03/2018 at the premises of M/s BAN HOCK HIN, and have the following to report:-

Workshop Estimate Amount	: S\$ <u>7,786.00</u>
Revised Estimate Amount	: S\$ <u>4,441.00</u>
"Check" Items Amount	: S\$ <u>2,202.00</u>
Market Value	: S\$ <u>-</u>
LTA Reimbursement Value	: S\$ <u>-</u>
Nett Value	: S\$ <u>-</u>

**Description of Damage:**

The vehicle sustained damages at the o/s n/s body.

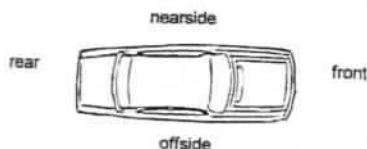

Yours faithfully

CHUA KANG SENG  
Licensed Appraiser

## Enquire Transfer Fee

Enquire Transfer Fee

Vehicle Details			
Vehicle No. :	FBL7432D		
Vehicle Type :	P01 - Passenger Scooter		
Vehicle Attachment 1 :	No Attachment		
Vehicle Scheme :	Normal		
Vehicle Make :	SYM		
Vehicle Model :	MAXSYM 400I CVT		
Chassis No. :	RFGLXA902HS800092		
Propellant :	Petrol		
Engine No. :	MU107437		
Engine Capacity :	400 cc		
Maximum Power Output :	-		
Maximum Laden Weight :	399 kg		
Unladen Weight :	219 kg		
Year Of Manufacture :	2016		
Original Registration Date :	27 Feb 2017		
Lifespan Expiry Date :	-		
COE Category :	D - Motorcycle		
Quota Premium :	\$6,113.00		
COE Expiry Date :	26 Feb 2027		
Road Tax Expiry Date :	26 Aug 2018		
Inspection Due Date :	26 Feb 2020		
Intended Transfer Date :	21 Mar 2018		
CO2 Emission :	-		
CO Emission :	-		
HC Emission :	-		
NOx Emission :	-		
PM Emission :	-		
Late renewal fee(s) will be imposed if road tax / lay up has expired. Please use Enquire Road Tax Payable for fee(s) payable.			
Road tax, including Over Payment (if any), of a vehicle will follow the vehicle to the new registered owner when its ownership is being transferred.			
Amount Payable			
	Amount Before GST (S\$)	GST Amount (S\$)	Amount After GST (S\$)
Transfer Fee :	25.00	-	25.00
Total Amount Payable :			25.00

You may print this page for reference.

OK

Print



**Enquire PARF/COE Rebate for Registered Vehicle**

<b>Vehicle Owner Particulars</b>	
Owner ID Type:	Club/Association/Organisation
Owner ID:	0162D
<b>Vehicle Details</b>	
Vehicle No.:	FBL7432D
Vehicle to be Exported:	No
Intended De-registration Date:	21 Mar 2018
Vehicle Make:	SYM
Vehicle Model:	MAXSYM 400I CVT
Primary Colour:	Orange
Manufacturing Year:	2016
Engine No.:	MU107437
Chassis No.:	RFGLXA902HS800092
Maximum Power Output:	-
Open Market Value:	\$5,631.00
Original Registration Date:	27 Feb 2017
First Registration Date:	27 Feb 2017
Transfer Count:	0
Actual ARF Paid:	\$845.00
<b>Intended PARF Rebate Details</b>	
PARF Eligibility:	No
PARF Eligibility Expiry Date:	-
PARF Rebate Amount:	\$0.00
<b>Intended COE Rebate Details</b>	
COE Expiry Date:	26 Feb 2027
COE Category:	D - Motorcycle
COE Period(Years):	10
QP Paid:	\$6,113.00
COE Rebate Amount:	\$5,459.00
<b>Total Rebate Amount:</b>	<b>\$5,459.00</b>

The information contained herein is correct as at 21 Mar 2018

OK



SYM MAXSYM

Any

Any

Any

Any

[VIEW ALL \(/LISTING/USEDBIKES/LISTING/\)](#)

[DETAILS > \(/LISTING/USEDBIKE/SYM-SYM-MAXSYM-400I/2744/\)](#)

## SINGAPORE ACCIDENT STATEMENT

### IMPORTANT NOTICE

1. Please report correctly the details of the accident to speed up the claims process.
2. This Form must be completed by the Policyholder and/or the Authorised Driver.
3. Information provided must be as truthful and accurate as possible. Any wilful misrepresentation or withholding of material facts may allow insurance companies to repudiate policy ability.
4. The issue and acceptance of this Form by insurance companies is not an admission of policy liability on the part of the insurance companies.
5. **Any false reporting may be referred to the Police for investigation.**
6. This report will be forwarded by the insurers of the GIA Records Management Centre established by the General Insurance Association of Singapore (GIA) for archiving and that copies of this report will, for a fee, be made available upon application by interested parties.
7. By the lodgement of this report to the insurers, you hereby consent to the archiving of this report at the centre and to copies of the report being made available aforesaid.

### ACCIDENT STATEMENT

Date Of Report	16/03/2018 09:39
Date Of Accident	14/03/2018 00:15
Exact Location Of Accident	JLN TENTERAM TWDS JLN BAHAGIA NEAR C/P ENT BLK 20
Country/State of Loss	SINGAPORE

### DETAILS OF OWN VEHICLE

Vehicle Registration Number	FBL7432D
-----------------------------	----------

### Insured/Policyholder

Name Of Registered Owner	NTUC INCOME INSURANCE CO-OPERATIVE LIMITED
Co Reg No	S97CS0162D
Email Address	MUHAMMAD.SHAFIQ@INCOME.COM.SG
Mobile Phone No	(LOCAL) +65-98568836
Alternative Phone No	OFFICE-NOPHONE

### Vehicle Particulars

Manufacturer	SYM
Model	MAXSYM 400I-400CC
Exact Purpose for which vehicle was being used at time of accident	WORK
Are you claiming under your own insurance policy for repair to your vehicle?	NO
If No, Please state action to be taken	THIRD PARTY
Vehicle Category	COMMERCIAL VEHICLE

### Insurance Company

Name of Insurance Company	NTUC INCOME INSURANCE CO-OPERATIVE LTD
Type Of Coverage	COMPREHENSIVE
Fleet Policy	YES
Policy Number	5050486199-06
Cover Note Number	

### Driver

Name of Driver	MUHAMMAD SHAFIQ BIN IBRAHIM
NRIC No	S9220829Z
Date Of Birth	23/06/1992
Occupation	OUTDOOR
Date Of Driving Pass	06/11/2012
Driving Experience	5 YEARS AND 4 MONTHS
Gender	MALE
Mobile Number	(LOCAL) +65-98568836
Fax Number	
Contact Number	
EMail Address	MUHAMMAD.SHAFIQ@INCOME.COM.SG

Address	BLK 516 JELAPANG RD #01-251
Postcode	670516
Was driver an employee of the Insured's Company	YES
If No, Relationship of the Driver with the Insured	
Vehicle Registration Number of Driver's Own Vehicle	-
	-
	-
Insurance Company of Driver's Own Vehicle	-
	-
	-

#### General Information of the Accident

Type Of Accident	COLLISION - MAJOR/MINOR RD
Weather Conditions	CLEAR
Road Surface	DRY

#### Other Information

Was any foreign vehicle involved in this accident?	NO
Number of vehicles involved in the accident	2
Was any body injured in the Accident?	YES
Was any injured conveyed to hospital by ambulance?	YES
Was any other material or property damaged?	YES
I have been approached by unknown person(s) soliciting/offering accident claims assistance.	NO
Number of Passengers (Including Driver)	1

#### Details of Police Action

Was the accident reported to the police?	YES
If Yes, Please state which Police Station	
Police Station Name	TRAFFIC POLICE DIVISION HQ - SINGAPORE CITY
Police Station Address	<b>ROAD:</b> 10 UBI AVENUE 3 , <b>POSTCODE:</b> 408865 , <b>COUNTRY:</b> SINGAPORE
Police Station Contact	<b>TEL NO:</b> 65470000 - <b>FAX NO:</b>
Was notice of intended Prosecution given?	NO
If Yes, against whom?	

#### Circumstances of Accident

REFER TO SKETCH PLAN

#### Attachment(s)

Are accident photos available for attachment?	YES
Was there any video captured by Car Camera?	YES
Remarks/ Reasons:	ADVISED OI TO SUBMIT TO MOTOR CLAIMS EMAIL
Was there any audio recorded?	NO

#### DETAILS OF OTHER VEHICLE PROPERTY 1

Vehicle Registration Number	SHC1446E
Vehicle Make/Model/Colour	
Details Of Properties	
Vehicle Category	TAXI
Name of Driver	GOH MIAH CHIAH
NRIC/Passport Number	S1497306J
Contact Number	
Address	
Postcode	
Insurance Company Name	

Nature Of Damage

No. Of Passenger (Including Driver)

#### DETAILS OF INJURED PERSON 1

Name	MUHAMMAD SHAFIQ BIN IBRAHIM
Approximate Age	26
Injuries Sustain	
Injured person in which vehicle?	FBL7432D
Were seat belts worn?	
Was this injured conveyed to hospital by ambulance?	YES
Address	
Postcode	

## Sketch Plan

### SKETCH PLAN

#### IMPORTANT NOTICE

1. Please report correctly the details of the accident to speed up the claims process.
2. This Form must be completed by the Policyholder and/or the Authorised Driver.
3. Information provided must be as truthful and accurate as possible. Any wilful misrepresentation or withholding of material facts may allow insurance companies to repudiate policy liability.
4. The issue and acceptance of this Form by insurance companies is not an admission of policy liability on the part of the insurance companies.
5. Any false reporting may be referred to the Police for investigation.
6. The report will be forwarded by the insurers of the GIA Records Management Centre established by the General Insurance Association of Singapore (GIA) for archiving and that copies of this report will for a fee be made available upon application by interested parties.
7. By the lodgment of this report to the insurers, you hereby consent to the archiving of this report at the centre and to copies of the report being made available aforesaid.
8. **Consent under the Personal Data Protection Act (PDPA)**

I understand, acknowledge, agree and consent that:

- (a) My insurer, my workshop and the General Insurance Association of Singapore ("GIA") may/are permitted to collect, use, disclose and/or process my personal data/personal information set out in this [form] and any other personal information provided by me or possessed by my insurer (collectively the "Personal Information") and disclose and transfer such Personal Information to all insurer(s) who have insured vehicle(s) involved in this accident (all insurer(s) who have insured vehicle(s) involved in this accident shall be collectively referred to as the "Insurers"), the Insurers' lawyers/law firms, the Monetary Authority of Singapore and any relevant government agency/authority (such as the police), for the purpose(s) of:
  - (i) processing, handling and/or dealing with my claims including the settlement of the claims and any necessary investigations relating to the claims;
  - (ii) investigating the accident and/or my claims;
  - (iii) carrying out and/or dealing with my instructions or responding to any enquiries by me;
  - (iv) administering my claims (including the mailing of correspondence, statements, invoices, reports or notices to me, which could involve disclosure of certain personal data about me to bring about delivery of the same as well as on the external cover of envelopes/mail packages); and/or
  - (v) complying with applicable law in administering, processing, handling and/or dealing with my claims. (collectively the "Purposes")
- (b) all insurer(s) who have insured vehicle(s) involved in this accident and the Insurers' lawyers/law firms, may/are permitted to collect, use, disclose and/or process my Personal Information for one or more of the above Purposes; and
- (c) my Personal Information may/can be disclosed by any of the Insurers and/or GIA to their third party service providers or agents (including their lawyers/law firms), which may be sited outside of Singapore, for one or more of the above Purposes.
- (d) my Personal Information will also be collected and used to compile claims history for the purpose of fraud detection, investigation and management in present and all future claims.
- (e) the information so collected under (d) above may be shared / disclosed:
  - (i) to all insurers and/or any other third parties that assist in evaluating, investigating, controlling or managing fraud, regulators, law enforcement and government agencies as reasonably required for the purposes stated, or
  - (ii) for complying with requirements under any regulations, laws or court orders.

\_\_\_\_\_  
Policyholder's Signature  
Date & Time:

  
\_\_\_\_\_  
Driver's Signature  
(If driver is not the policyholder)  
Date & Time: 15/03/18  
1545HRS

  
\_\_\_\_\_  
Reporting Centre Personnel's Signature  
Name: VINCENT  
NRIC/FIN No.: S991138

## Sketch Plan #2

### SKETCH PLAN

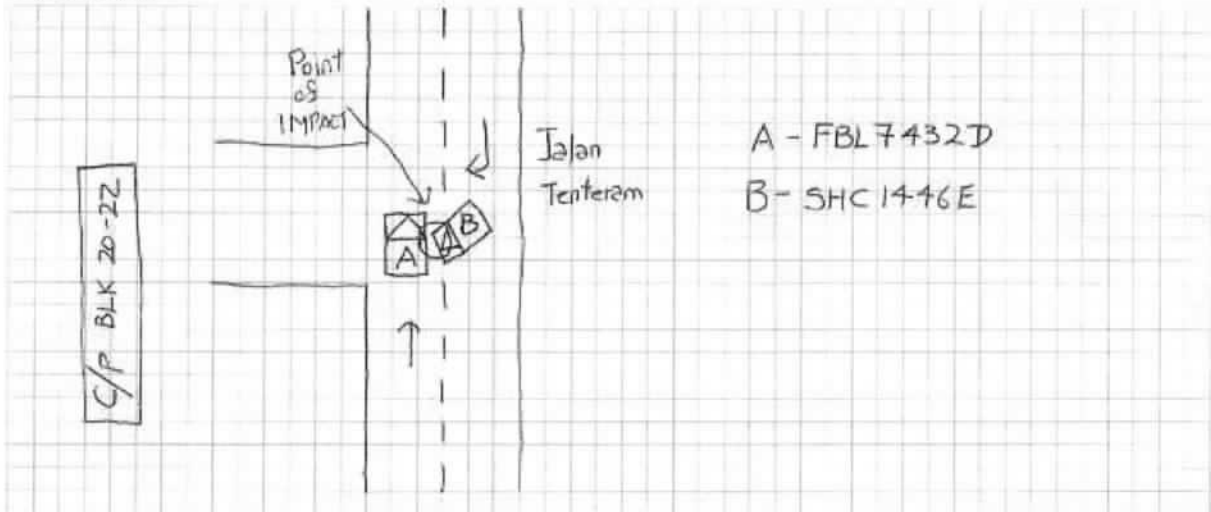

### DESCRIBE CIRCUMSTANCES OF THE ACCIDENT

Refer to Report No. T/20180315/7007

### DECLARATION

I/We declare the foregoing particulars are true in every respect.

Policyholder's Signature  
Date & Time:

Driver's Signature  
(If driver is not the policyholder)  
Date & Time: 15/03/18  
1550HRS

Reporting Centre Personnel's Signature  
Name: VINCENT  
NRIC/FIN No.: 5991138

## Police Report



**SINGAPORE  
POLICE FORCE**



T/20180315/7007

1 of 3

Police Station Of Origin:  
Traffic Police Division HQ  
10 Ubi Avenue 3 SINGAPORE 408865  
Tel No: 65470000

Report No. T/20180315/7007

## REPORT OF A TRAFFIC ACCIDENT

Date/Time Report Made: 15/03/2018 13:26		Vide Report No.: E/20180314/0005		Station Diary No.:	
<b>Informant's Particulars</b>					
Name of Informant: MUHAMMAD SHAFIQ BIN IBRAHIM			Address: APT BLK 516 JELAPANG RD #01-251 SINGAPORE 570516		
ID Type / ID No.: NRIC NO / S92206292			Contact No.: Home/Office: Mobile: 98588536		
Nationality: SINGAPORE CITIZEN			Email: sharifick@hotmail.com		
Sex: Male	Age: 25	Date of Birth: 23/05/1992	Type of Informant: Rider		
Race: Malay			Language: English		Institution / School Name:
Occupation: Other insurance representatives			Driving Licence Information: Class: 2B,2A,2,3		Date of Expiry:

## General Information of the Accident

Type of Accident:	Injury Attended by Police	Drink Drive: No	Date/Time of Accident: 14/03/2018 00:15	Type of Location: Straight Road
Location:  JALAN TENTERAM  Jalan Tenteram towards Jalan Bahagia near carpark entrance of Blk 20-22 Jalan Tenteram				
Weather: Clear		Road Surface: Dry		Road Speed Limit:
Traffic Flow: Two Way		Traffic Control: Not Controlled		Traffic Volume: No Traffic
Type of Collision: Between Moving Vehicles - Head To Side				Anyone conveyed by ambulance: Yes

## Details of Vehicle Involved

Vehicle No.	Type	Make	Model	Color	Condition	No. of Passenger
FBL7432D	Motorcycle	SYM	MaxSym 400i	Orange		0
SHC1446E	Car	TOYOTA	PRIUS	Blue		0

## Details of Vehicle Insurance

Vehicle No.	Insurance Company	Insurance No	Effective	Expiry Date
FBL7432D	NTUC Income Insurance Co-Operative Limited			



## Police Report



**SINGAPORE  
POLICE FORCE**



T201803157007

Police Station Of Origin:  
Traffic Police Division HQ  
10 Ubi Avenue 3 SINGAPORE 408855  
Tel No: 65470000

2 of 3

Report No. T201803157007

## CONTINUATION OF REPORT

<b>Details of Person Involved</b>			
Any Pedestrian Involved: No			
No. of Pedestrians Injured: NIL		Use of Pedestrian Crossing: NA	
<b>Rider</b>			
Name	MUHAMMAD SHAFIQ BIN IBRAHIM	ID No.	S9220829Z
Related Vehicle	FBL7432D (Motorcycle)	Contact No.	98568836
Hospital/Clinic	TAN TOCK SENG HOSPITAL	Class of Driving Licence & Expiry Date	Class: 2B,2A,2,3 Date of Expiry: NIL
Date Treatment	14/03/2018	Date Discharge	14/03/2018
No. of Days granted Medical Leave	31	Degree of Injury	Slight
<b>Driver</b>			
Name	GOH MIAH CHIAH	ID No.	S1497306J
Related Vehicle	SHC1448E (Car)	Contact No.	NIL
Hospital/Clinic	NIL	Class of Driving Licence & Expiry Date	Class: 3,4 Date of Expiry: NIL
Date Treatment	NIL	Date Discharge	NIL
No. of Days granted Medical Leave	NIL	Degree of Injury	NIL

## Brief Details:

I was travelling along Jalan Tentaram towards Jalan Bahagia and when I was approaching near the carpark entrance of Blk 20-22 Jalan Tentaram, a taxi SHC1448E, from the opposite direction suddenly made a right turn towards the carpark entrance and collided onto my right side. I was conveyed to TTSH due to my injury. The taxi driver had also admitted liability at scene and there was an eyewitness, Muhammad Nurinwan Bin Mazlan @ 88611344.

Police Report



**SINGAPORE  
POLICE FORCE**



T/20180315/7007

Police Station Of Origin:  
Traffic Police Division HQ  
10 Ubi Avenue 3 SINGAPORE 408865  
Tel No: 65470000

3 of 3

Report No: T/20180315/7007

CONTINUATION OF REPORT

Sketch Plan

Informant is not able to provide sketch plan.

Signature Of Officer Recording The Report:  
Not applicable

Signature Of Interpreter:  
Not applicable

Officer In Charge Of Case:  
TP / TPHQ /  
LEE GUANG HUI  
Contact No: 65476138

Authentication Stamp  
NF168

Signature Of Informant:  
The identity of the person making this report has  
been authenticated by SingPass. No signature is  
required.

Date/Time:  
15/03/2018 13:28

Classification Of Case:



**BAN HOCK HIN**  
Co., Pte Ltd

Co. Reg. No: 197000288K  
MOTORCYCLE ACCESSORIES | SERVICE CENTRE  
MODIFICATIONS | SPRAY PAINTING AND BODY WORK | METAL  
WORKS | LEASING & RENTALS | FLEET SALES | INSURANCE SALES

## QUOTATION

Customer :

FIRST CAPITAL INSURANCE LTD  
06 RAFFLES QUAY #21-00  
SINGAPORE 048580

MOTOR CLAIMS DEPT

VEHICLE NO. : FBL7432D  
MAKE/MODEL : SYM / MAXSYM 400I CVT

NO. : 32457

DATE : 16/03/2018

CLAIM NO. : 11115

POLICY NO. :

FROM : RAYMOND

*W.F. Abdul  
date  
take photo after repair  
5 day  
21/3/18*

(Page 1 of 3)

S/N	Description	Action	Qty	Unit Price	Amount
1	ALIGNMENT BODY P/N: 29561	REPLACE	1.00	\$350.00	350.00
2	BALANCER HANDLE <i>1/5</i> P/N: 29008	REPLACE	1.00	\$38.00	38.00
3	BALL RACE SET	REPLACE	1.00	\$112.00	112.00
4	BAR HANDLE P/N: 56670	REPLACE	1.00	\$55.00	55.00
5	BOX FR-INNER P/N: 55078	REPLACE	1.00	\$68.00	68.00
6	BOX REAR (GIVI) V56N MAXIA 4 P/N: 54026	REPLACE	1.00	\$875.00	875.00
7	COIN BOX LH.LID BK-001U	REPLACE	1.00	\$20.00	20.00
8	COVER L SIDE ASSY P/N: 57009	REPLACE	1.00	\$108.00	108.00
9	COVER L-BODY ASSY P/N: 55058	REPLACE	1.00	\$199.00	199.00
10	COVER OUTER ASSY .BK-001U P/N: 55354	REPLACE	1.00	\$119.00	119.00
11	FR FENDER GY-517S P/N: 57032	REPLACE	1.00	\$95.00	95.00
12	FRONT UNDER SPOILER P/N: 55352	REPLACE	1.00	\$262.00	262.00
13	GRIP LH-RR P/N: 55074	REPLACE	1.00	\$95.00	95.00



Address: No. 6, Defu lane 4, Singapore 539410 | Telephone: +65 6281 6520 | Web: www.bhh.com.sg  
Fax: (Main) +65 6281 2830, (Spare Parts) +65 6285 7530, (Insurance/Project) +65 6284 2969, (Accounts) +65 6281 6759

CERT NO.: 2002-1-0363  
ISO 9001: 2008

*2046*

S/N	Description	Action	Qty	Unit Price	Amount
14	HEAD LIGHT SET	REPLACE	1.00	\$1,188.00	1,188.00
15	INNER BIN STIFFENER P/N: 55119	REPLACE	1.00	\$18.00	18.00
16	L FRONT BRAKE DISK BK-001C	REPLACE	1.00	\$175.00	175.00
17	LABOUR P/N: 06766 - FOR DISMANTLING AND ASSEMBLING OF PARTS QUOTED.	Supply/Install	16.00	\$35.00	560.00
18	LEVER LH P/N: 55102	REPLACE	1.00	\$85.00	85.00
19	L-FR COVER GARNISH BK P/N: 55050	REPLACE	1.00	\$9.00	9.00
20	LH.FR.CUSHION COMP BK-001C <i>absorber</i>	REPLACE	1.00	\$432.00	432.00
21	MAINSTAND ASSY P/N: 55104	REPLACE	1.00	\$145.00	145.00
22	METER PANEL BK-001U P/N: 55090	REPLACE	1.00	\$32.00	32.00
23	MIRROR LH P/N: 55351	REPLACE	1.00	\$147.00	147.00
24	PANEL LH-FLOOR ASSY P/N: 55055	REPLACE	1.00	\$42.00	42.00
25	R FRONT BRAKE DISK BK-001C	REPLACE	1.00	\$175.00	175.00
26	R SIDE COVER ASSY BK-231P	REPLACE	1.00	\$108.00	108.00
27	RH.FR.CUSHION COMP BK-001C <i>absorber</i>	REPLACE	1.00	\$432.00	432.00
28	RIM SPORT FRONT P/N: 55465	REPLACE	1.00	\$556.00	556.00
29	SIDE STAND COMP	REPLACE	1.00	\$35.00	35.00
30	SPRAY PAINTING ON ALL COVERS	Spray	1.00	\$450.00	450.00
31	STEP LH PILLION P/N: 55118	REPLACE	1.00	\$45.00	45.00
32	STICKER (ORANGEFORCE) BOX REAR NEW P/N: 54254	REPLACE	1.00	\$45.00	45.00
33	STICKER (ORANGEFORCE) COVER SIDE NEW P/N: 54256	REPLACE	2.00	\$70.00	140.00
34	STICKER NUMBER PLATE FRONT (BLACK) STRAIGHT P/N: 32921	REPLACE	1.00	\$12.00	12.00



S/N	Description	Action	Qty	Unit Price	Amount
35	STICKER(ORANGEFORCE) WINDSHIELD NEW P/N: 54253	REPLACE <i>sw</i>	1.00	\$70.00	<i>ner</i> 70.00
36	STRG.STEM COMP	REPLACE	1.00	\$170.00	<i>sw</i> 170.00
37	TRANSPORT CHARGES P/N: 07169	<i>✓</i>	1.00	\$90.00	<i>35</i> 90.00
38	WIND SCREEN ASSY BK-001U	REPLACE	1.00	\$229.00	<i>sw</i> 229.00
SUB TOTAL					\$7,786.00
GST @ 7 %					\$545.02
GRAND TOTAL					<b>\$8,331.02</b>

Validity: 30 days

For & on Behalf of  
BAN HOCK HIN CO PTE LTD

Acknowledge &amp; Accepted By



RAYMOND

5701

This quotation is sent via email / LAN-Fax and will bear a computer generated signature.

LKK Auto Consultants hence notify the Repairer of the following:

- To resurvey before after spray painting
- To display damaged part(s) during resurvey
- Parts prices are subject to confirmation
- Third party survey is on a "Without Prejudice" basis
- No illegal modification(s) is allowed
- Supplementary item(s) must be resurveyed and is subject to final approval from Insurance Company

Acknowledged by Repairer  
Signature:  
Date:



8213.40

P- 6128-40  
102  
5515.50  
s.w 265  
102 - 1265  
7045.50





**BAN HOCK HIN**  
Co., Pte Ltd

Co.Reg.No: 197000288K  
MOTORCYCLE ACCESSORIES | SERVICE CENTRE  
MODIFICATIONS | SPRAY PAINTING AND BODY WORK | METAL  
WORKS | LEASING & RENTALS | FLEET SALES | INSURANCE SALES

## QUOTATION

Customer :

FIRST CAPITAL INSURANCE LTD  
06 RAFFLES QUAY #21-00  
SINGAPORE 048580

NO. : 32668 - Rev. 1  
Supplementary 1 To QTN: 32457

DATE : 04/06/2018  
CLAIM NO. : 11115  
POLICY NO. :  
FROM : RAYMOND

VEHICLE NO. : FBL7432D  
MAKE/MODEL : SYM / MAXSYM 400I CVT

(Page 1 of 2)

S/N	Description	Action	Qty	Unit Price	Amount
1	BALL STEERING UPPER P/N: 54481	Replace	1.00	\$8.00	8.00
2	CAP COVER CRANKCASE P/N: 55076	Replace	1.00	\$8.00	8.00
3	CLIP HOSE (1 INCH) P/N: 29700	Replace	1.00	\$1.90	1.90
4	COOLANT RADIATOR (ANF 30) P/N: 45831	Replace	3.00	\$11.50	34.50
5	COVER L-CRANK CASE P/N: 55121	Replace	1.00	\$255.00	255.00
6	GASKET COVER P/N: 55100	Replace	1.00	\$30.00	30.00
7	OIL BRAKE (KUTTEN KEULER) DOT 4 P/N: 39338	Replace	1.00	\$15.00	15.00
8	RIVET P/N: 21027	Replace	2.00	\$2.50	5.00
9	STEEL BALL UP ASSY P/N: 52815	Replace	1.00	\$18.00	18.00
10	STEERING CONE UPPER P/N: 54480	Replace	1.00	\$8.00	8.00
11	STRG DUST SEAL P/N: 57894	Replace	1.00	\$8.00	8.00
12	TRAP COMP P/N: 55120	Replace	1.00	\$14.00	14.00
13	VALVE RIM P/N: 27762	Replace	1.00	\$10.00	10.00
14	BATTERY BAND P/N: 56697	Replace	1.00	\$12.00	12.00



Address: No. 6, Defu lane 4, Singapore 539410 | Telephone: +65 6281 6520 | Web: www.bhh.com.sg  
Fax: (Main) +65 6281 2830, (Spare Parts) +65 6285 7530, (Insurance/Project) +65 6284 2969, (Accounts) +65 6281 6759

CERT NO. 2002-1-0383  
ISO 9001 2008

<u>S/N</u>	<u>Description</u>	<u>Action</u>	<u>Qty</u>	<u>Unit Price</u>	<u>Amount</u>
		SUB TOTAL			\$427.40
		GST @ 7 %			\$29.92
		GRAND TOTAL			<b>\$457.32</b>

Validity: 30 days

For & on Behalf of

BAN HOCK HIN CO PTE LTD

Acknowledge & Accepted By



RAYMOND

This quotation is sent via email / LAN-Fax and will bear a computer generated signature.



<u>S/N</u>	<u>Description</u>	<u>Action</u>	<u>Qty</u>	<u>Unit Price</u>	<u>Amount</u>
14	HEAD LIGHT SET	REPLACE	1.00	\$1,188.00	1,069.20
				Disc %: 10.00	
15	LABOUR P/N: 06766 - FOR DISMANTLING AND ASSEMBLING OF PARTS QUOTED.	Supply/Install	16.00	\$30.00	480.00
16	LEVER LH P/N: 55102	REPLACE	1.00	\$85.00	76.50
				Disc %: 10.00	
17	L-FR COVER GARNISH BK P/N: 55050	REPLACE	1.00	\$9.00	8.10
				Disc %: 10.00	
18	LH.FR.CUSHION COMP BK-001C	REPLACE	1.00	\$432.00	388.80
				Disc %: 10.00	
19	MAINSTAND ASSY P/N: 55104	REPLACE	1.00	\$145.00	130.50
				Disc %: 10.00	
20	METER PANEL BK-001U P/N: 55090	REPLACE	1.00	\$32.00	28.80
				Disc %: 10.00	
21	MIRROR LH P/N: 55351	REPLACE	1.00	\$147.00	132.30
				Disc %: 10.00	
22	PANEL LH-FLOOR ASSY P/N: 55055	REPLACE	1.00	\$42.00	37.80
				Disc %: 10.00	
23	R SIDE COVER ASSY BK-231P	REPLACE	1.00	\$108.00	97.20
				Disc %: 10.00	
24	RH.FR.CUSHION COMP BK-001C	REPLACE	1.00	\$432.00	388.80
				Disc %: 10.00	
25	RIM SPORT FRONT P/N: 55465	REPLACE	1.00	\$556.00	500.40
				Disc %: 10.00	
26	SIDE STAND COMP	REPLACE	1.00	\$35.00	31.50
				Disc %: 10.00	
27	SPRAY PAINTING ON ALL COVERS	Spray	1.00	\$400.00	400.00
28	STEP LH PILLION P/N: 55118	REPLACE	1.00	\$45.00	40.50
				Disc %: 10.00	
29	STICKER (ORANGEFORCE) BOX REAR NEW P/N: 54254	REPLACE	1.00	\$45.00	45.00
30	STICKER (ORANGEFORCE) COVER SIDE NEW P/N: 54256	REPLACE	2.00	\$70.00	140.00
31	STICKER NUMBER PLATE FRONT (BLACK) STRAIGHT P/N: 32921	REPLACE	1.00	\$10.00	10.00
32	STICKER(ORANGEFORCE) WINDSHIELD NEW P/N: 54253	REPLACE	1.00	\$70.00	70.00
33	STRG.STEM COMP	REPLACE	1.00	\$170.00	153.00
				Disc %: 10.00	
34	TRANSPORT CHARGES P/N: 07169		1.00	\$35.00	35.00





<u>S/N</u>	<u>Description</u>	<u>Action</u>	<u>Qty</u>	<u>Unit Price</u>	<u>Amount</u>
35	WIND SCREEN ASSY BK-001U	REPLACE	1.00	\$229.00	206.10
				Disc %: 10.00	
36	BALL STEERING UPPER P/N: 54481	Replace	1.00	\$8.00	7.20
				Disc %: 10.00	
37	CAP COVER CRANKCASE P/N: 55076	Replace	1.00	\$8.00	7.20
				Disc %: 10.00	
38	CLIP HOSE (1 INCH) P/N: 29700	Replace	1.00	\$1.90	1.71
				Disc %: 10.00	
39	COOLANT RADIATOR (ANF 30) P/N: 45831	Replace	3.00	\$11.50	31.05
				Disc %: 10.00	
40	COVER L-CRANK CASE P/N: 55121	Replace	1.00	\$255.00	229.50
				Disc %: 10.00	
41	GASKET COVER P/N: 55100	Replace	1.00	\$30.00	27.00
				Disc %: 10.00	
42	OIL BRAKE (KUTTEN KEULER) DOT 4 P/N: 39338	Replace	1.00	\$15.00	13.50
				Disc %: 10.00	
43	RIVET P/N: 21027	Replace	2.00	\$2.50	4.50
				Disc %: 10.00	
44	STEEL BALL UP ASSY P/N: 52815	Replace	1.00	\$18.00	16.20
				Disc %: 10.00	
45	STEERING CONE UPPER P/N: 54480	Replace	1.00	\$8.00	7.20
				Disc %: 10.00	
46	STRG DUST SEAL P/N: 57894	Replace	1.00	\$8.00	7.20
				Disc %: 10.00	
47	TRAP COMP P/N: 55120	Replace	1.00	\$14.00	12.60
				Disc %: 10.00	
48	VALVE RIM P/N: 27762	Replace	1.00	\$10.00	9.00
				Disc %: 10.00	
49	BATTERY BAND P/N: 56697	Replace	1.00	\$12.00	10.80
				Disc %: 10.00	
SUB TOTAL					\$7,045.56
GST @ 7 %					\$493.19
GRAND TOTAL					<b>\$7,538.75</b>

Validity: 30 days

For & on Behalf of  
**BAN HOCK HIN CO PTE LTD**

**RAYMOND**

Acknowledge &amp; Accepted By

This quotation is sent via email / LAN-Fax and will bear a computer generated signature.





**BAH HOCK HIN**  
Co., Pte Ltd

Co.Reg.No: 197000288K

MOTORCYCLE ACCESSORIES | SERVICE CENTRE  
MODIFICATIONS | SPRAY PAINTING AND BODY WORK | METAL  
WORKS | LEASING & RENTALS | FLEET SALES | INSURANCE SALES

## QUOTATION

Customer :

NO. : 32457

- Rev. 1

FIRST CAPITAL INSURANCE LTD  
06 RAFFLES QUAY #21-00  
SINGAPORE 048580

DATE : 16/03/2018

CLAIM NO. : 11115

POLICY NO. :

MOTOR CLAIMS DEPT

FROM : RAYMOND

VEHICLE NO. : FBL7432D

MAKE/MODEL : SYM / MAXSYM 400I CVT

(Page 1 of 3)

S/N	Description	Action	Qty	Unit Price	Amount
1	ALIGNMENT BODY P/N: 29561	REPLACE	1.00	\$350.00	350.00
2	BALANCER HANDLE P/N: 29008	REPLACE	1.00	\$38.00 Disc %: 10.00	34.20
3	BALL RACE SET	REPLACE	1.00	\$112.00 Disc %: 10.00	100.80
4	BAR HANDLE P/N: 56670	REPLACE	1.00	\$55.00 Disc %: 10.00	49.50
5	BOX FR-INNER P/N: 55078	REPLACE	1.00	\$68.00 Disc %: 10.00	61.20
6	BOX REAR (GIVI) V56N MAXIA 4 P/N: 54026	REPLACE	1.00	\$875.00 Disc %: 10.00	787.50
7	COIN BOX LH.LID BK-001U	REPLACE	1.00	\$20.00 Disc %: 10.00	18.00
8	COVER L SIDE ASSY P/N: 57009	REPLACE	1.00	\$108.00 Disc %: 10.00	97.20
9	COVER L-BODY ASSY P/N: 55058	REPLACE	1.00	\$199.00 Disc %: 10.00	179.10
10	COVER OUTER ASSY .BK-001U P/N: 55354	REPLACE	1.00	\$119.00 Disc %: 10.00	107.10
11	FR FENDER GY-517S P/N: 57032	REPLACE	1.00	\$95.00 Disc %: 10.00	85.50
12	FRONT UNDER SPOILER P/N: 55352	REPLACE	1.00	\$262.00 Disc %: 10.00	235.80
13	GRIP LH-RR P/N: 55074	REPLACE	1.00	\$95.00 Disc %: 10.00	85.50



Address: No. 6, Defu lane 4, Singapore 539410 | Telephone: +65 6281 6520 | Web: www.bhh.com.sg  
Fax: (Main) +65 6281 2830, (Spare Parts) +65 6285 7530, (Insurance/Project) +65 6284 2969, (Accounts) +65 6281 6759

CERT NO.: 2302 / 0303  
ISO 9001: 2008



# LKK Auto Consultants Pte Ltd

51 Ubi Ave 1 #01-25 Paya Ubi Industrial Park, Singapore 408933

TEL: 6256 3561 FAX: 6256 4315

Reg. No: 199607198R GST Reg. No. 19-9607198-R

Affiliated to Federation Internationale Des Experts En Automobile				
FIRST CAPITAL INSURANCE LTD			Ref : CS/FCI18005277/Uqd3e2	
36 ROBINSON ROAD #16-01 CITY HOUSESINGAPORE 068877			Date : 12-06-2018	
			Code : FCI2	
<b>1. Policy Particulars :- THIRD PARTY CLAIM</b>				
Insured Veh.	SHC 1446E	Veh. Inspected	FBL 7432D	
Policy No.	D-18088936MFSH	Coverage (\$)	0.00	
Claim No.	D18002168MFSH	Excess (\$)	0.00	
Assign From	KAREN TAN	Assign Date	21/03/2018	
<b>2. Vehicle Particulars &amp; Condition</b>				
Make & Model	SYM MAXSYM	c.c	400	
Engine No.	HIDDEN	Year of Reg.	2017	
Chassis No.	RFGLXA902HS800092	Colour	ORANGE	
Odometer	24182	Steering	IN ORDER	
Brakes	IN ORDER	Modification	SPORTS RIM	
General	GOOD			
<b>3. Conditions of Tyres</b>				
	Size	Make	Balance	
R/H Front Tyre	120/70-15	PIRELLI	6 mm	
L/H Front Tyre			mm	
R/H Rear Tyre	160/60-14	PIRELLI	6 mm	
L/H Rear Tyre			mm	
<b>4. Description of Damages</b>				
THE VEHICLE SUSTAINED DAMAGES AT THE O/S AND N/S BODY. DAMAGES SEE DETAILS.				
<b>5. General Information</b>				
Accident Date	14/03/2018	Inspection Date	21/03/2018	
Survey held at	BAN HOCK HIN CO.PTE LTD NO 6 DEFU LANE 4 SINGAPORE 539410			
<b>5a. Remarks</b>				
A)DAMAGES CONSISTENT TO ACCIDENT REPORT. B)THE INSPECTION WAS CONDUCTED ON A"WITHOUT PREJUDICE" BASIS. C)IN ACCORDANCE TO YOUR INSTRUCTIONS, WE HAVE NOT AUTHORISED REPAIRS.				
<b>5b. Estimate Days of Repair</b>				
ESTIMATED NORMAL PERIOD FOR REPAIR:		<b>5 Working Days</b>		



# LKK Auto Consultants Pte Ltd

51 Ubi Ave 1 #01-25 Paya Ubi Industrial Park, Singapore 408933

TEL: 6256 3561 FAX: 6256 4315

Reg. No: 199607198R GST Reg. No. 19-9607198-R

Page No.:1 of 3

## ADJUSTMENT ON REPAIR COST FOR VEHICLE NO. FBL 7432D

Qty	Description of Parts	Condition	Estimate By Workshop (\$)	Our Adjusted (\$)
	<b><u>REPLACEMENT OF PARTS</u></b>			
1	BALANCER HANDLE N/S	MISSING	38.00	38.00
1	SET BALL RACE	DAMAGED	112.00	112.00
1	BAR HANDLE	BENT	55.00	55.00
1	BOX FR-INNER	CRACKED	68.00	68.00
1	BOX REAR (GIVI) V56N MAXIA 4	CUT	875.00	875.00
1	COIN BOX LH.LID BK-001U	DAMAGED	20.00	20.00
1	COVER L SIDE ASSY	CRACKED	108.00	108.00
1	COVER L-BODY ASSY	CRACKED	199.00	199.00
1	COVER OUTER ASSY BK-001U	CUT	119.00	119.00
1	FR FENDER GY-517S	CUT	95.00	95.00
1	FRONT UNDER SPOILER	CUT	262.00	262.00
1	GRIP LH-RR	TORN	95.00	95.00
1	SET HEAD LIGHT	CRACKED / CUT	1,188.00	1,188.00
1	INNER BIN STIFFENER	NOT NECESSARY	18.00	-
1	L FRONT BRAKE DISK BK-001C	NOT NECESSARY	175.00	-
1	LEVER LH	BROKEN	85.00	85.00
1	L-FR COVER GARNISH BK	CUT	9.00	9.00
1	LH.FR.CUSHION COMP BK-001C ABSORBER	BENT	432.00	432.00
1	MAINSTAND ASSY	DEEP CUT	145.00	145.00
1	METER PANEL BK-001U	CUT	32.00	32.00
1	MIRROR LH	CUT	147.00	147.00
1	PANEL LH-FLOOR ASSY	CUT	42.00	42.00
1	R FRONT BRAKE DISK BK-001C	NOT NECESSARY	175.00	-
1	R SIDE COVER ASSY BK-231P	CRACKED	108.00	108.00
1	RH.FR.CUSHION COMP BK-001C ABSORBER	BENT	432.00	432.00
1	RIM SPORT FRONT	WARPED / BENT	556.00	556.00
1	SIDE STAND COMP	CUT	35.00	35.00
1	STEP LH PILLION	CUT	45.00	45.00
1	BATTERY BAND (ADDITIONAL)	NECESSARY	12.00	12.00
1	STRG STEM COMP	BENT	170.00	170.00
1	WIND SCREEN ASSY BK-001U	CUT	229.00	229.00

Report Ref No. CS/FCI18005277/Uqd3e2



# LKK Auto Consultants Pte Ltd

51 Ubi Ave 1 #01-25 Paya Ubi Industrial Park, Singapore 408933

TEL: 6256 3561 FAX: 6256 4315

Reg. No: 199607198R GST Reg. No. 19-9607198-R

Page No.:2 of 3

Qty	Description of Parts	Condition	Estimate By Workshop (\$)	Our Adjusted (\$)
1	BALL STEERING UPPER (ADDITIONAL)	NECESSARY	8.00	8.00
1	CAP COVER CRANKCASE (ADDITIONAL)	CRACKED	8.00	8.00
1	CLIP HOSE (1 INCH) (ADDITIONAL)	NECESSARY	1.90	1.90
3	COOLANT RADIATOR (ANF 30) @\$11.50 (ADDITIONAL)	NECESSARY	34.50	34.50
1	COVER L-CRANK CASE (ADDITIONAL)	CRACKED	255.00	255.00
1	GASKET COVER (ADDITIONAL)	NECESSARY	30.00	30.00
1	OIL BRAKE (KUTTEN KEULER) DOT 4 (ADDITIONAL)	NECESSARY	15.00	15.00
2	RIVET @\$2.50 (ADDITIONAL)	NECESSARY	5.00	5.00
1	STEEL BALL UP ASSY (ADDITIONAL)	NECESSARY	18.00	18.00
1	STEERING CONE UPPER (ADDITIONAL)	NECESSARY	8.00	8.00
1	STRG DUST SEAL (ADDITIONAL)	NECESSARY	8.00	8.00
1	TRAP COMP (ADDITIONAL)	DAMAGED	14.00	14.00
1	VALVE RIM (ADDITIONAL)	NECESSARY	10.00	10.00
	LESS 10% DISCOUNT		-	-612.84
			6,496.40	5,515.56
	<b>SPECIAL NETT ITEMS</b>			
1	STICKER (ORANGEFORCE) WINDSHIELD NEW (SN)	NECESSARY	70.00	70.00
1	STICKER (ORANGEFORCE) BOX REAR NEW (SN)	NECESSARY	45.00	45.00
2	STICKER (ORANGEFORCE) COVER SIDE NEW @\$70.00 (SN)	NECESSARY	140.00	140.00
1	STICKER NUMBER PLATE FRONT (BLACK) STRAIHT (SN)	NECESSARY	12.00	10.00
			267.00	265.00
	<b>LABOUR</b>			
	TRANSPORT CHARGES.		90.00	35.00
	ALIGNMENT BODY.		350.00	350.00
	LABOUR-FOR DISMANTLING AND ASSEMBLING OF PARTS.		560.00	480.00
	SPRAY PAINTING ON ALL COVERS.		450.00	400.00
			-	-
			-	-
			-	-
			1,450.00	1,265.00
	<b>GRAND TOTAL</b>		<b>8,213.40</b>	<b>7,045.56</b>

Report Ref No. CS/FCI18005277/Uqd3e2



RECOMMENDED COST OF REPAIRS			7,045.56
-----------------------------	--	--	----------

Report Ref No. CS/FCI18005277/Uqd3e2

CHUA KANG SENG

Licensed Appraiser

DISCLAIMER OF LIABILITY TO THIRD PARTIES:- This Report is made solely for the use and benefit of the Client named on the front page of this Report.

No liability of responsibility whatsoever, in contract or tort, is accepted to any third party who may rely on the Report wholly or in part. Any third party acting or relying on this Report, in whole or in part, does so at his or her own risk.