

15/02/18

INS. CASE OWNER:

Bernie

CS3
C06 / AIG18005229IT 07.52
17/03/18

LKK

IDAC:

Surveyor:

Tanfirih

DOI:

ASSIGNMENT

21. 4/3/18

Date / Time:

21/03/18

Registered in Merimen:

21/03/18

Pre-assign / CCU / FTE



Insured Vehicle No.:

STP 90810

Name of Insured:

KHOO Poh Gek

Insured Tel No.:

HP: 9665 4892

Excess Sec II :SS

D.O.A: 18/03/18

Is driver the owner?

(YES / NO)

Nature of Accident:

Claim No.:

635225155159

Policy No.:

2100132125

Make / Model:

MERCEDES BENZ

Place of Accident:

6 UPPER BUKIT TIMAH VIEW

If NO, Driver Name / Age:

Driver Tel No.:

(V/L YES / NO)

OI GIA REPORT: YES / NO, TP GIA REPORT: YES / NO

Insured Liability: % Final? Yes / No

STP 30158



INSRS:

WSP: Chu Fat (Bukit Timah)

Tel:

Liability:

RMKS:



INSRS:

WSP:

Tel:

Liability:

RMKS:



INSRS:

WSP:

Tel:

Liability:

RMKS:

Submit DAR.

- No partipure.
- Just a loan.

Date / Time		
23/03/18 (HT)	STP 30158 - X ; STP 90810 - X	
23/3/18	Request OI video.	
23/3/18	OI video uploaded in Merimen	
23/3/18 @ 4.51pm	Called OI, Ms Khoo. Not pick up	
4/4/18 @ 3.34pm	Called OI, Ms Khoo. Confirm accident. Disputed liability.	
5/4/18 @ 4.34pm	Check with Julia (GSM to H). To forwarded to OI claim & with recovery	
5/4/18 @ 4.34pm	Called Bernie. His opinion OI 80% as one party physical & one party come off from opposite party	
6/4/18 @ 4.44pm	Called OI's son Mr Tan. He is busy. He will call us back.	

PRELIMINARY ADVICE Date/Time:		Sent By:		Documentation Check List:	
				Handler	Typist
				Notification ltr (if non-pickup)	
				After call ltr to OI:	
				Authorisation To Act:	
				Release Voucher:	
				Final Repair Bill:	
				Car Rental Invoice:	
				Towing Invoice:	
				LTA / GIA:	
				Medical Bill:	
				PIR:	
				Mandate/Reject Instruction:	
				LOD:	
				Payment Breakdown Form:	
				Post-Repair Photos:	
				Others:	
FINALIZATION Date/Time:		Confirm with:		Confirm by:	
Repair Cost: SS		(days) Reduction: %		Email <input type="checkbox"/> Call <input type="checkbox"/>	
FINAL SETTLEMENT Date/Time:		Confirm with:		Email <input type="checkbox"/> Call <input type="checkbox"/>	
Final Liability: %		(Agreed / Assessed) BOLA S/N No.:		If NO or B.28, Ass. Lia:	
Repair Cost: SS					
Loss of Rental (LOR): SS		(days)			
Loss of Use (LOU): SS		(S x days)			
Loss of Income (LOI): SS		(S x days)			
LOR only <input type="checkbox"/> LOU only <input type="checkbox"/> LOR + LOU <input type="checkbox"/> LOR + LO <input type="checkbox"/> [Tick only one]					
GIA/LTA Search: SS					
Medical: SS					
Disbursement: SS		(e.g. Tow/Independent)			
Legal Cost: SS					
Total: SS		Global Sum SS:			
FINAL PAYMENT Date/Time:		Confirm with:		Email <input type="checkbox"/> Call <input type="checkbox"/>	
Payee 1: SS		Name 1:			
Payee 2: (Strike if N.A.) SS		Name 2:			
Payee 3: (Strike if N.A.) SS		Name 3:			

RECEIVED 12 DEC 2018

COPY SENT
12/12/181) Claim status: Normal/Reject/Private Settle (DMZ)
2) Report Format: TP
3) Survey fee: 18/80.00

Surrey

Taylor

REF: A19

Ref: 1805229/71A33

CoE 2018 Dec.

ASSIGNMENT

From:

Date:

21/3/18

Estimated Cost:

OD/TP/WS/TP RES/OD RES/EVA/INV/MV

To inspect Vehicle No:

8JM 3015B

at Workshop m/s

Shu Fatt

of BLK 1010, Bkt Marsh Lane 3# 01-105

Insured:

Policy No:

Claims No:

Sum Insured:

Excess:

(Client's Record)

Make of Veh:

(Policy Condition)

Remark: The veh had commenced its
repair at the time of inspection.

<input checked="" type="checkbox"/>	<input checked="" type="checkbox"/>
N/S	O/S
<input type="checkbox"/>	<input type="checkbox"/>

Bal. or Market Value:

IDAC Accident Rpt:

Consistent?: Yes or No

GIA / PR Seen:

Consistent?: Yes or No

Est Repairs:

6

days

Res.: Yes or No

Lum Sum:

%

3 Val.: Yes or No

CA / REV / REP. / 24 HRS

Wq

Date:

Person Contacted:

Vehicle: IN / OUT

Veh No:

8JM 3015B

Yr Regn:

208 / Dec.

Type: M.Car / M.Cycle / Bus / Van / Lorry / Taxi / Prime Mover /

Truck / Trailer or

Make:

Hyundai Avante.

c.c. 1591

Colour:

Maroon

A/C: Insured / Std / NI / NA

Sp. Reading:

13807.

T/Radio: Insured / Std / NI / NA

Eng/No:

KMHD44BR 9U.660264

C/No:

Gen. Cond: Good / Fair / Poor / Burnt

Steering: In order / Jammed / Leaked / Burnt or

Brake: In order / Jammed / Leaked / Burnt or

Modi: Nil / S/Rim / STD A/Rim or

Tyre Size:

F:

185/50R15

R:

1 1

BS / DUN / EXNOVA / GY / FS / LIZA / MIC / OHTSU / PIR / SUMI /

TOYO / YOKO or

Front

Rear

R/Bal.

6

mm

R/Bal.

6

mm

L/Bal.

6

mm

L/Bal.

6

mm

D.O.A.

D.O.I.

21/3/1801780

Survey held at

Shu Fatt.

Des. of Damages: Frt / Rear / O/S / N/S / U/C / Rooftop or

The U/C / Chassis frame / Body Structure affected due to collision.

Date / Time

Action / Instruction

Date/Time: File Pass to?

☐

: Preli. Report

1)

☐

: Final Report

Date/Time: File Return to?

2)

Days Of Repair:

Resurvey No. of Trip:

Survey Fee:

Transportation

1. 3 - RE \$1

1. Photos

1. Others

TOTAL

Report Format:

Lump Sum / I.B.I: (\$

Add Fee:

☐

Site Insp (\$

☐

Interview (\$

☐

Tech. Invs (\$

☐

Weekend (\$



LKK Auto Consultants Pte Ltd

51 Ubi Ave 1 #01-25 Paya Ubi Industrial Park, Singapore 408933

TEL: 6256 3561 FAX: 6256 4315

Reg. No: 199607198R GST Reg. No. 19-9607198-R

Affiliated to Federation Internationale Des Experts En Automobile				
AIG ASIA PACIFIC INSURANCE PTE LTD		Ref : CC6/AIG18005229/T1ps3		
78 SHENTON WAY #08-16 CHARTIS BUILDING SINGAPORE 079120		Date : 21-03-2018		
		Code : AIG		
1. Policy Particulars :- THIRD PARTY CLAIM				
Insured Veh.	SJP 9081D	Veh. Inspected	SJM 3015B	
Policy No.		Coverage (\$)	0.00	
Claim No.		Excess (\$)	0.00	
Assign From		Assign Date	21/03/2018	
2. Vehicle Particulars & Condition				
Make & Model		c.c	0	
Engine No.	HIDDEN	Year of Reg.		
Chassis No.		Colour		
Odometer	-	Steering		
Brakes		Modification		
General				
3. Conditions of Tyres				
	Size	Make	Balance	
R/H Front Tyre			mm	
L/H Front Tyre			mm	
R/H Rear Tyre			mm	
L/H Rear Tyre			mm	
4. Description of Damages				
5. General Information				
Accident Date	18/03/2018	Inspection Date	21/03/2018	
Survey held at	SHU FATT AUTO WORKS BLK 1009, BUKIT MERAH LANE 3 #01-90 SINGAPORE 159723			
5a. Remarks				
A) THE INSPECTION WAS CONDUCTED ON A "WITHOUT PREJUDICE" BASIS. B) IN ACCORDANCE TO YOUR INSTRUCTIONS, WE HAVE NOT AUTHORISED REPAIRS.				

SINGAPORE ACCIDENT STATEMENT

IMPORTANT NOTICE

1. Please report correctly the details of the accident to speed up the claims process.
2. This Form must be completed by the Policyholder and/or the Authorised Driver.
3. Information provided must be as truthful and accurate as possible. Any wilful misrepresentation or withholding of material facts may allow insurance companies to repudiate policy ability.
4. The issue and acceptance of this Form by insurance companies is not an admission of policy liability on the part of the insurance companies.
5. Any false reporting may be referred to the Police for investigation.
6. This report will be forwarded by the insurers of the GIA Records Management Centre established by the General Insurance Association of Singapore (GIA) for archiving and that copies of this report will, for a fee, be made available upon application by interested parties.
7. By the lodgement of this report to the insurers, you hereby consent to the archiving of this report at the centre and to copies of the report being made available aforesaid.

ACCIDENT STATEMENT

Date Of Report	19/03/2018 12:14
Date Of Accident	18/03/2018 11:45
Exact Location Of Accident	UPPER BUKIT TIMAH VIEW
Country/State of Loss	SINGAPORE

DETAILS OF OWN VEHICLE

Vehicle Registration Number	SJM3015B
Insured/Policyholder	
Name Of Registered Owner	SRIJIT VARMA
NRIC No	S7667747F
Email Address	SRIJITVARMA@YAHOO.COM
Mobile Phone No	(LOCAL) +65-92971330
Alternative Phone No	OTHERS-92971330

Vehicle Particulars

Manufacturer	HYUNDAI
Model	AVANTE
Exact Purpose for which vehicle was being used at time of accident	PRIVATE USE
Are you claiming under your own insurance policy for repair to your vehicle?	NO
If No, Please state action to be taken	THIRD PARTY
Vehicle Category	PRIVATE CAR

Insurance Company

Name of Insurance Company	MSIG INSURANCE (SINGAPORE) PTE. LTD.
Type Of Coverage	COMPREHENSIVE
Fleet Policy	NO
Policy Number	P 27203716 DMV
Cover Note Number	

Driver

Name of Driver	SRIJIT VARMA
NRIC No	S7667747F
Date Of Birth	29/05/1976
Occupation	INDOOR
Date Of Driving Pass	08/11/2008
Driving Experience	9 YEARS AND 4 MONTHS
Gender	MALE
Mobile Number	(LOCAL) +65-92971330
Fax Number	
Contact Number	OTHERS-92971330
Email Address	SRIJITVARMA@YAHOO.COM

Address	1 UPPER BUKIT TIMAH VIEW #08-06
Postcode	588132
Was driver an employee of the Insured's Company	NO
If No, Relationship of the Driver with the Insured	OWNER
Vehicle Registration Number of Driver's Own Vehicle	-
	-
Insurance Company of Driver's Own Vehicle	-
	-
	-

General Information of the Accident

Type Of Accident	COLLISION - MAJOR/MINOR RD
Weather Conditions	CLEAR
Road Surface	DRY

Other Information

Was any foreign vehicle involved in this accident?	NO
Number of vehicles involved in the accident	
Was any body injured in the Accident?	NO
Was any injured conveyed to hospital by ambulance?	NO
Was any other material or property damaged?	YES
I have been approached by unknown person(s) soliciting/offering accident claims assistance.	NO
Number of Passengers (Including Driver)	4
Passenger 1	NAME: : WIFE GENDER: : FEMALE
Passenger 2	NAME: : CHILDREN GENDER: : MALE
Passenger 3	NAME: : CHILDREN GENDER: : MALE

Details of Police Action

Was the accident reported to the police?	NO
If Yes, Please state which Police Station	
Was notice of intended Prosecution given?	NO
If Yes, against whom?	

Circumstances of Accident

see attached.

Attachment(s)

Are accident photos available for attachment?	YES
Was there any video captured by Car Camera?	NO
Was there any audio recorded?	NO

Details of Witness 1

Name	GUARD AT GUARDHOUSE
Phone Number	
Email Address	

DETAILS OF OTHER VEHICLE PROPERTY 1

Vehicle Registration Number	SJP9081D
Vehicle Make/Model/Colour	
Details Of Properties	

Vehicle Category	PRIVATE CAR
Name of Driver	KHOO POH GEOK
NRIC/Passport Number	S1453574H
Contact Number	96654892
Address	
Postcode	
Insurance Company Name	
Nature Of Damage	
No. Of Passenger (Including Driver)	2

SKETCH PLAN

IMPORTANT NOTICE

1. Please report correctly the details of the accident to speed up the claims process.
2. This Form must be completed by the Policyholder and/or the Authorised Driver.
3. Information provided must be as truthful and accurate as possible. Any wilful misrepresentation or withholding of material facts may allow insurance companies to repudiate policy liability.
4. The issue and acceptance of this Form by insurance companies is not an admission of policy liability on the part of the insurance companies.
5. Any false reporting may be referred to the Police for investigation.
6. The report will be forwarded by the insurers of the GIA Records Management Centre established by the General Insurance Association of Singapore (GIA) for archiving and that copies of this report will for a fee be made available upon application by interested parties.
7. By the lodgment of this report to the insurers, you hereby consent to the archiving of this report at the centre and to copies of the report being made available aforesaid.
8. **Consent under the Personal Data Protection Act (PDPA)**

I understand, acknowledge, agree and consent that:

- (a) My insurer, my workshop and the General Insurance Association of Singapore ("GIA") may/are permitted to collect, use, disclose and/or process my personal data/personal information set out in this [form] and any other personal information provided by me or possessed by my insurer (collectively the "Personal Information") and disclose and transfer such Personal Information to all insurer(s) who have insured vehicle(s) involved in this accident (all insurer(s) who have insured vehicle(s) involved in this accident shall be collectively referred to as the "Insurers"), the Insurers' lawyers/law firms, the Monetary Authority of Singapore and any relevant government agency/authority (such as the police), for the purpose(s) of:
 - (i) processing, handling and/or dealing with my claims including the settlement of the claims and any necessary investigations relating to the claims;
 - (ii) investigating the accident and/or my claims;
 - (iii) carrying out and/or dealing with my instructions or responding to any enquiries by me;
 - (iv) administering my claims (including the mailing of correspondence, statements, invoices, reports or notices to me, which could involve disclosure of certain personal data about me to bring about delivery of the same as well as on the external cover of envelopes/mail packages); and/or
 - (v) complying with applicable law in administering, processing, handling and/or dealing with my claims (collectively the "Purposes")
- (b) all insurer(s) who have insured vehicle(s) involved in this accident and the Insurers' lawyers/law firms, may/are permitted to collect, use, disclose and/or process my Personal Information for one or more of the above Purposes; and
- (c) my Personal Information may/can be disclosed by any of the Insurers and/or GIA to their third party service providers or agents (including their lawyers/law firms), which may be sited outside of Singapore, for one or more of the above Purposes.
- (d) my Personal Information will also be collected and used to compile claims history for the purpose of fraud detection, investigation and management in present and all future claims.
- (e) the information so collected under (d) above may be shared / disclosed:
 - (i) to all insurers and/or any other third parties that assist in evaluating, investigating, controlling or managing fraud, regulators, law enforcement and government agencies as reasonably required for the purposes stated, or
 - (ii) for complying with requirements under any regulations, laws or court orders.

Policyholder's Signature

Date & Time: 19/3/18

9:10 am

Driver's Signature

(If driver is not the policyholder)

Date & Time:

Reporting Centre Personnel's Signature

Name: [Signature]

NRIC/FIN No: 1441416

SKETCH PLAN

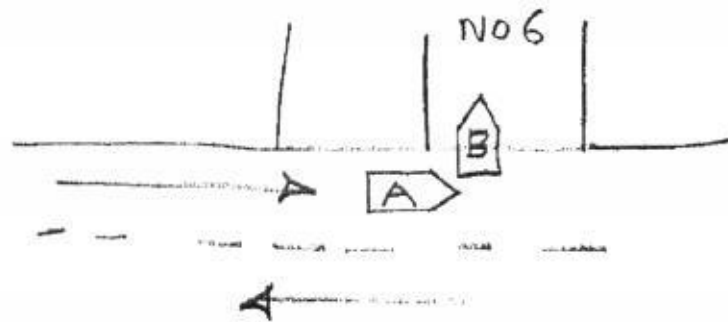

Upper bukit timah view

A → SJM 3015 B

B → SJP 9081 D

DESCRIBE CIRCUMSTANCES OF THE ACCIDENT

I was driving along upper bukit timah view when the other car (SJP 9081 D) reversed out from her landed property onto upper bukit timah view and knocked the left front side.

There was no injury to any persons.

DECLARATION

I/We declare the foregoing particulars are true in every respect.

Policyholder's Signature

Date & Time:

19/03/2018
9:50 am

Driver's Signature

(If driver is not the policyholder)

Date & Time:

Reporting Centre Personnel's Signature

Name:

NRIC/F



Enquire PARF/COE Rebate for Registered Vehicle**Vehicle Owner Particulars**

Owner ID Type:	Singapore NRIC
Owner ID:	7747F

Vehicle Details

Vehicle No.:	SJM3015B
Vehicle to be Exported:	No
Intended De-registration Date:	21 Mar 2018
Vehicle Make:	HYUNDAI
Vehicle Model:	HD AVANTE 1.6 A S/R
Primary Colour:	Red
Manufacturing Year:	2008
Engine No.:	G4FC8U577081
Chassis No.:	KMH DU41BR9U660264
Maximum Power Output:	89.7 kW (120 bhp)
Open Market Value:	\$12,167.00
Original Registration Date:	27 Dec 2008
First Registration Date:	27 Dec 2008
Transfer Count:	0
Actual ARF Paid:	\$12,167.00

Intended PARF Rebate Details

PARF Eligibility:	Yes
PARF Eligibility Expiry Date:	26 Dec 2018
PARF Rebate Amount:	\$6,083.00

Intended COE Rebate Details

COE Expiry Date:	26 Dec 2018
COE Category:	A - Car (1600cc & below)
COE Period(Years):	10
QP Paid:	\$6,200.00
COE Rebate Amount:	\$473.00
Total Rebate Amount:	\$6,556.00

The information contained herein is correct as at 21 Mar 2018

OK

Free Car Valuation

Unsure of how much your car is worth?

Let us tell you how much is the value - no charges & no obligations!

hyundai avante

Price Range

Depreciation

2008

Vehicle Type

Search

[Advanced Search](#)
[Home](#) » [Used Cars](#) » [Car House Pte Ltd](#) » [Hyundai Avante 1.6A S](#)

Resources

[Car Buying](#)[Car Selling](#)[Car Ownership](#)[Car Aftermarket](#)[On The Move](#)[Lifestyle](#)

Car Tyres



Hyundai Avante 1.6A S

[Overview](#)[Financial](#)[Accessories](#)[Similar](#)[Research](#)[Photos](#)[Map](#)[Add to Shortlist](#)[Add to Compare](#)[Add a Note](#)[Report Error](#)[More Actions](#)[Share](#)

Car Details

Price	\$17,800	
Depreciation	\$15,730 /yr	
	View models with similar depreciation	
Reg Date	24-Dec-2008	
	(9mths 2days COE left)	
Manufactured	2008	
Mileage	117,569 km (12.7k /yr)	
Transmission	Auto	
Engine Cap	1,591 cc	
Road Tax	\$738 /yr	
Power	89.7 kW (120 bhp)	
	View specs of the Hyundai Avante (2007-2011)	
Curb Weight	1,264 kg	
Features	Smooth And Responsive 16 Valve Inline DOHC CVT Engine, 120Bhp, 4 Speeds Auto, ABS, Dual Airbags.	
Accessories	Sports Rims, Leather Seats, MP3 Player, Reverse Sensor, Fog Lamps, Climate Control Aircon, Remote Key.	
Description	One Owner, Tip Top Condition, Regular Servicing. Sports Rims, Leather Seats, Reverse Sensors, No Repairs Required, Low Depreciation, Better Than Renting A Car. Good For Short Term Used. Call Us Now For More Info.	
COE	\$6,200	
OMV	\$11,726	
ARF	\$11,726	
Dereg Value	\$6,334 as of today (change)	
No. of Owners	1	
Type of Veh	Mid-Sized Sedan	
Category	PARF Car	
Availability	Available	

[Add to Shortlist](#)[Add to Compare](#)[Add a Note](#)

Posted on: 15-Mar-2018 | Last Updated on: 21-Mar-2018

Tags: Hyundai Avante, 2008 Hyundai Avante, Hyundai, Avante, Used Hyundai



Location Map



Price Analysis

Seller Information

Company	Car House Pte Ltd	
	» dealer's pricelist	
	» 31 vehs sold 58 vehs available	
Address	210 Turf Club Road Lot B07	
	Search cars nearby this location	
Location	Car Mall @ The Grandstand	
Office No	64634620	
Contact Person(s)	Wong	97256778
	Daniel	86886788
	Wing	82273461
	Tan	97501881

[Compare](#)[Upfront Payment](#)[» more Financial info](#)

SINGAPORE ACCIDENT STATEMENT

IMPORTANT NOTICE

1. Please report correctly the details of the accident to speed up the claims process.
2. This Form must be completed by the Policyholder and/or the Authorised Driver.
3. Information provided must be as truthful and accurate as possible. Any wilful misrepresentation or withholding of material facts may allow insurance companies to repudiate policy ability.
4. The issue and acceptance of this Form by insurance companies is not an admission of policy liability on the part of the insurance companies.
5. **Any false reporting may be referred to the Police for investigation.**
6. This report will be forwarded by the insurers of the GIA Records Management Centre established by the General Insurance Association of Singapore (GIA) for archiving and that copies of this report will, for a fee, be made available upon application by interested parties.
7. By the lodgement of this report to the insurers, you hereby consent to the archiving of this report at the centre and to copies of the report being made available aforesaid.

ACCIDENT STATEMENT

Date Of Report	19/03/2018 16:49
Date Of Accident	18/03/2018 12:30
Exact Location Of Accident	6 UPPER BUKIT TIMAH VIEW
Country/State of Loss	SINGAPORE

DETAILS OF OWN VEHICLE

Vehicle Registration Number	SJP9081D
Insured/Policyholder	
Name Of Registered Owner	KHOO POH GEOK
NRIC No	S1453574H
Email Address	NOEMAIL
Mobile Phone No	(LOCAL) +65-96654892
Alternative Phone No	OFFICE-96654892

Vehicle Particulars

Manufacturer	MERCEDES-BENZ
Model	E200

Exact Purpose for which vehicle was being used at time of accident

Are you claiming under your own insurance policy for repair to your vehicle? NO

If No, Please state action to be taken THIRD PARTY

Vehicle Category PRIVATE CAR

Insurance Company

Name of Insurance Company	AIG ASIA PACIFIC INSURANCE PTE. LTD.
Type Of Coverage	COMPREHENSIVE
Fleet Policy	NO
Policy Number	2100132125-08000
Cover Note Number	

Driver

Name of Driver	KHOO POH GEOK
NRIC No	S1453574H
Date Of Birth	15/03/1960
Occupation	INDOOR
Date Of Driving Pass	04/06/1979
Driving Experience	38 YEARS AND 9 MONTHS
Gender	FEMALE
Mobile Number	(LOCAL) +65-96654892
Fax Number	
Contact Number	OFFICE-96654892
Email Address	NOEMAIL

Address	6 UPPER BUKIT TIMAH VIEW
Postcode	588140
Was driver an employee of the Insured's Company	NO
If No, Relationship of the Driver with the Insured	OWNER
Vehicle Registration Number of Driver's Own Vehicle	-
	-
	-
Insurance Company of Driver's Own Vehicle	-
	-
	-

General Information of the Accident

Type Of Accident	COLLISION - HEAD TO REAR
Weather Conditions	CLEAR
Road Surface	DRY

Other Information

Was any foreign vehicle involved in this accident?	NO
Number of vehicles involved in the accident	
Was any body injured in the Accident?	NO
Was any injured conveyed to hospital by ambulance?	NO
Was any other material or property damaged?	YES
I have been approached by unknown person(s) soliciting/offering accident claims assistance.	NO
Number of Passengers (Including Driver)	2
Passenger 1	
	NAME: : UNKNOWN
	GENDER: : FEMALE

Details of Police Action

Was the accident reported to the police?	NO
If Yes, Please state which Police Station	
Was notice of intended Prosecution given?	NO
If Yes, against whom?	

Circumstances of Accident

I was reversing my car out from the parking area at my house. There is a condominium entrance/exit opposite my house. The other car came out of the condominium but did not slow down when exiting the gantry. That car made a wide right turn after exiting the gantry and came onto the lane next to my house. I was about to move forward when the car collided into the left rear portion of my car.

Attachment(s)

Are accident photos available for attachment?	YES
Was there any video captured by Car Camera?	YES
Was there any audio recorded?	NO

DETAILS OF OTHER VEHICLE PROPERTY 1

Vehicle Registration Number	SJM3015B
Vehicle Make/Model/Colour	
Details Of Properties	
Vehicle Category	PRIVATE CAR
Name of Driver	VARMA SRIJIT RAGHU
NRIC/Passport Number	S7667747F
Contact Number	92971330
Address	
Postcode	
Insurance Company Name	MSIG INSURANCE (SINGAPORE) PTE. LTD.

Nature Of Damage	FRONT DAMAGED
No. Of Passenger (Including Driver)	5

Sketch Plan

SKETCH PLAN

IMPORTANT NOTICE

1. Please report correctly the details of the accident to speed up the claims process.
2. This Form must be completed by the Policyholder and/or the Authorised Driver.
3. Information provided must be as truthful and accurate as possible. Any willful misrepresentation or withholding of material facts may allow insurance companies to repudiate policy liability.
4. The issue and acceptance of this Form by insurance companies is not an admission of policy liability on the part of the insurance companies.
5. Any false reporting may be referred to the Police for investigation.
6. The report will be forwarded by the insurers of the GIA Records Management Centre established by the General Insurance Association of Singapore (GIA) for archiving and that copies of this report will for a fee be made available upon application by interested parties.
7. By the lodgment of this report to the insurers, you hereby consent to the archiving of this report at the centre and to copies of the report being made available aforesaid.

8. Consent under the Personal Data Protection Act (PDPA)

I understand, acknowledge, agree and consent that:

- (a) My insurer, my workshop and the General Insurance Association of Singapore ("GIA") may/are permitted to collect, use, disclose and/or process my personal data/personal information set out in this [form] and any other personal information provided by me or possessed by my insurer (collectively the "Personal Information") and disclose and transfer such Personal Information to all insurer(s) who have insured vehicle(s) involved in this accident (all insurer(s) who have insured vehicle(s) involved in this accident shall be collectively referred to as the "Insurers"), the Insurers' lawyers/law firms, the Monetary Authority of Singapore and any relevant government agency/authority (such as the police), for the purpose(s) of:
 - (i) processing, handling and/or dealing with my claims including the settlement of the claims and any necessary investigations relating to the claims;
 - (ii) investigating the accident and/or my claims;
 - (iii) carrying out and/or dealing with my instructions or responding to any enquiries by me;
 - (iv) administering my claims (including the mailing of correspondence, statements, invoices, reports or notices to me, which could involve disclosure of certain personal data about me to bring about delivery of the same as well as on the external cover of envelopes/mail packages); and/or
 - (v) complying with applicable law in administering, processing, handling and/or dealing with my claims, (collectively the "Purposes")
- (b) all insurer(s) who have insured vehicle(s) involved in this accident and the Insurers' lawyers/law firms, may/are permitted to collect, use, disclose and/or process my Personal Information for one or more of the above Purposes; and
- (c) my Personal Information may/can be disclosed by any of the Insurers and/or GIA to their third party service providers or agents (including their lawyers/law firms), which may be sited outside of Singapore, for one or more of the above Purposes.
- (d) my Personal Information will also be collected and used to compile claims history for the purpose of fraud detection, investigation and management in present and all future claims.
- (e) the information so collected under (d) above may be shared / disclosed:
 - (i) to all insurers and/or any other third parties that assist in evaluating, investigating, controlling or managing fraud, regulators, law enforcement and government agencies as reasonably required for the purposes stated, or
 - (ii) for complying with requirements under any regulations, laws or court orders.

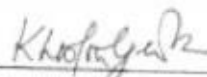

Policyholder's Signature
Date & Time

Driver's Signature
(If driver is not the policyholder)
Date & Time



Reporting Centre Personnel's
Name:
NRIC/FIN No.:

Sketch Plan #2

SKETCH PLAN

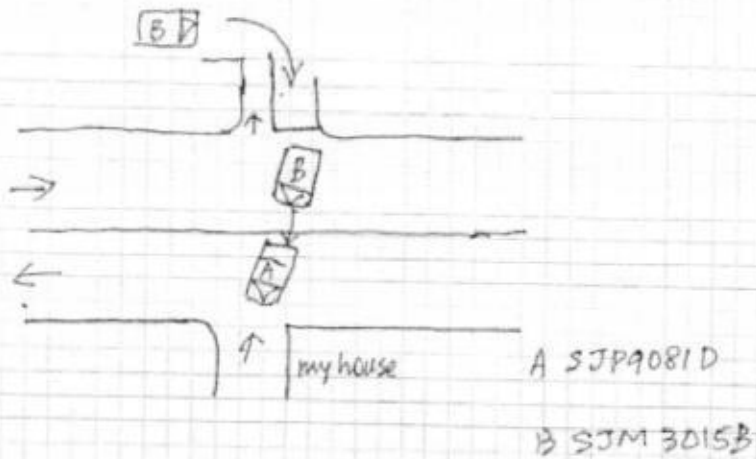

DESCRIBE CIRCUMSTANCES OF THE ACCIDENT

DECLARATION

☐ We declare the foregoing particulars are true in every respect.

Please note that you have 14 calendar days to revert and file the claim under your own policy. Failing to do so, your insurance company will not allow nor accept the claim.

(Please contact your insurance company for any further details)

Khodunger
Policyholder's Signature
Date & Time 9/3/18
1517 hrs

Driver's Signature _____
(If driver is not the policyholder)
Date & Time _____

Reporting Centre Personnel's
Name:
NRIC/FIN No.:

Sketch Plan #3



HOTLINE TEL: (65) 6418 3000
FAX: (65) 6415-3723

CERTIFICATE OF INSURANCE

MOTOR VEHICLES (THIRD-PARTY RISKS AND COMPENSATION) ACT (CHAPTER 189)
MOTOR VEHICLES (THIRD-PARTY RISKS AND COMPENSATION) RULES, 1960
ROAD TRANSPORT ACT, 1987 (MALAYSIA)
MOTOR VEHICLES (THIRD-PARTY RISKS) RULES, 1969 (MALAYSIA)

MLX1

MERCEDES-BENZ MOTOR INSURANCE		OWN DAMAGE EXCESS	SS\$00.00 (1)
CERTIFICATE NO. 2100132125-08000		WINDSCREEN EXCESS	SS\$100.00
		(for policies with effect from 1st November 2002)	
		SUM INSURED	Market Value
1) VEHICLE REGISTRATION NO.		INSURING WITH COE/PARF	Yes
2) NAME OF INSURED		SJP9081D	
3) EFFECTIVE DATE OF THE COMMENCEMENT OF INSURANCE FOR THE PURPOSES OF THE ACT		Khoo Poh Gook	
4) DATE OF EXPIRY OF INSURANCE		16 Apr 2017	
5) PERSON OR CLASSES OF PERSONS ENTITLED TO DRIVE * SUBJECT TO AGE CONDITION: All Age Condition		15 Apr 2018	
<p>a) The Insured.</p> <p>b) Any other person who is driving on the Insured's order or with his permission.</p> <p>This policy will indemnify the insured or any authorised driver only if he/she meets the age conditions.</p> <p>A Young and/or Inexperienced Driver Excess ("YIDR") of SS\$7,000.00, in addition to the Policy Excess, applies to You and any Authorised Driver (named or unnamed) if You are or the said Authorised Driver is below the age of 23 and/or has less than 2 years' driving experience.</p>			
<p>Provided that the person driving is permitted in accordance with the licensing or other laws or regulations to drive the Motor Vehicle or has been so permitted and is not disqualified by order of a Court of Law or by reason of any enactment or regulation in that behalf from driving the Motor Vehicle.</p>			
<p>6) LIMITATION AS TO USE *</p> <p>Use only for social, domestic and pleasure purposes and for the Insured's business. The Policy does not cover use for hire or rewards, tuition, driving test, racing, pace-making, reliability trial speed-testing the carriage of goods other than samples in connection with any trade or business or use for any purpose in connection with the Motor Trade.</p>			
<p>APPROVED REPORTING CENTRES / MERCEDES-BENZ AUTHORISED REPAIRERS</p> <p>1. Cycle & Carriage Pandan Loop Service Center - 188 Pandan Loop (Tel: 6777 8388)</p> <p>APPROVED REPORTING CENTRES / AIG-AUTHORISED REPAIRERS (FOR CLAIMS-RELATED REPAIRS)</p> <p>2. ComfortDelgro Emrys - 205 Beaudell Rd (Tel: 63837118) 3. Ethos - 30 Bukit Batok Cres (Tel: 66547777)</p> <p>4. Glass-Fix - 32 Ubi Ave 3 (Tel: 62780887) - For windscreen only 5. Kan Fook Sing Motor - 61 Defta Lane 12 (Tel: 67479569)</p> <p>6. Lai Hui (Meng Kee) Motor - 21 Sin Ming Ind (Tel: 64538110) 7. Mova Automotive - 1008 Bukit Merah Lane 3 (Tel: 62723892)</p> <p>8. Progressive Automotive - 3022A Ubi Rd 1 (Tel: 67415336) 9. SME Motor - 1 Kaki Bukit Ave 6 Bldg D (Tel: 67476106)</p>			
<p>LOSS OF USE 15 Days Replacement Car only for repairs at C & C - Refer to policy wordings for details</p>			
<p>NAMED DRIVER NA</p>			
<p>HIRE PURCHASE COMPANY / EMPLOYER'S LOAN MayBank</p>			
<p>* Limitations rendered inoperative by Section 8 of the Motor Vehicles (Third-Party Risks and Compensation) Act (Chapter 189) and Section 95 of the Road Transport Act, 1987 (Malaysia), are not to be included under these headings.</p>			

I / We hereby Certify that the policy to which this Certificate relates is issued in accordance with the provisions of the Motor Vehicles (Third-Party Risks and Compensation) Act (Chapter 189) and Part IV of the Road Transport Act, 1987 (Malaysia)

Issued At Singapore 27 Mar 2017

AIG Asia Pacific Insurance Pte. Ltd.

100643-050
CYCLE & CARRIAGE - CORPORATE
139 ALEXANDRA ROAD
SINGAPORE 159910
ANSP-NONLIFE

AUTHORISED REPRESENTATIVE

ORIGINAL

SSP598C

File No. 2015080404

Car 04/10/17

Sketch Plan #4

REPUBLIC OF SINGAPORE
IDENTITY CARD NO. S1453574H



KHOO POH GEOK

邱宝玉

CHINESE

Date of Birth

15-03-1960

Country of Birth

SINGAPORE

REPUBLIC OF SINGAPORE DRIVING LICENCE



Licence Number: S1453574H

Name:

KHOO POH GEOK

Birth Date: 15 Mar 1960

Issue Date: 21 Apr 2003

FOR C&C USE ONLY



S1453574H



Super Vision

AB+

Date of issue

29-09-1994

6 UPPER BUKIT TIMAH VIEW
SINGAPORE 588140

NRIC No: S1453574H

Date: 15-07-2005

No: 5224693

FOR C&C USE ONLY

YOU ARE LICENSED TO DRIVE VEHICLES IN THE FOLLOWING CLASS(S)

Class 2

Motor Cars and Motor Tractors the weight of which unladen does not exceed 2500 kilograms

PASS DATE

04 Jun 1979

NP 426A



Licence No: S1453574H

Accident Photo



Accident Photo



Accident Photo



Accident Photo

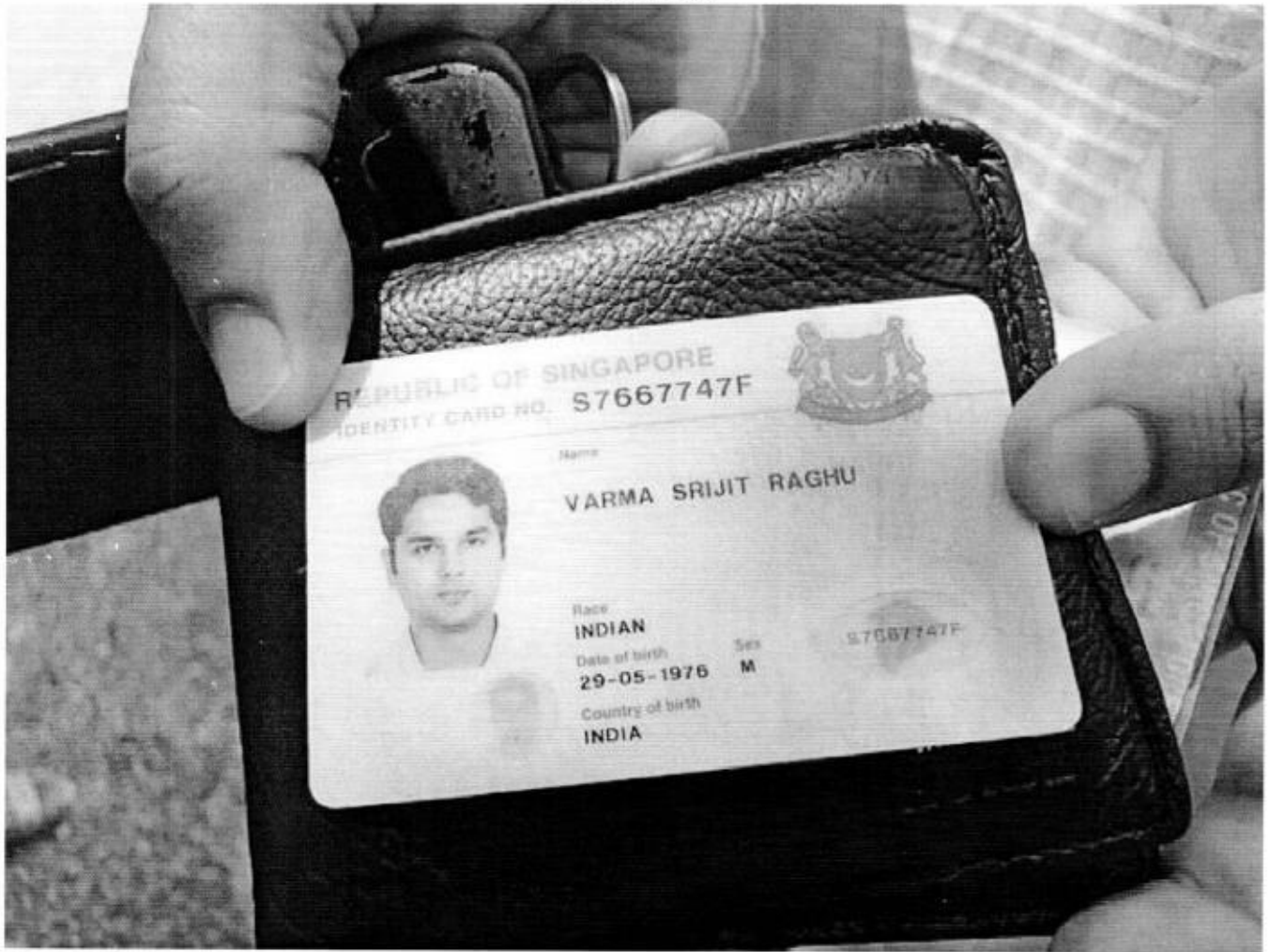

Accident Photo



Accident Photo

MSIG Insurance (Singapore) Pte. Ltd.
4 Shenton Way, # 21-01, SGX Centre 2, Singapore 068807
Tel: +65 6827 7888, Fax: +65 6827 7893
Co. Reg. No. 250412212G GST Reg. No. 25-0412212G

Certificate of Insurance

ROAD TRANSPORT ACT 1987 (MALAYSIA)
THE MOTOR VEHICLES (THIRD-PARTY RISKS) RULES, 1959 (FEDERATION OF MALAYSIA)
THE MOTOR VEHICLES (THIRD-PARTY RISKS AND COMPENSATION) ACT (CAP. 189 OF THE REVISED EDITION)
(REPUBLIC OF SINGAPORE)
THE MOTOR VEHICLES (THIRD-PARTY RISK AND COMPENSATION) RULES, 1996 EDITION (REPUBLIC OF SINGAPORE)
OR ANY AMENDMENT, ACT OR ACTS PASSED IN SUBSTITUTION THEREOF.

Form M.X.1
Individual ownership

DRIVESHIELD - VALUE PLAN
Comprehensive

Certificate No. P 27203716 DMV

Excess: SGD500

Windscreen Excess: SGD100

1. Index Mark and Registration Number of Vehicle
BJM3015B

2. Name of Policyholder
Brijit Varma

3. Effective Date of the Commencement of Insurance for the purposes of the Act
27/12/2017

4. Date of Expiry of Insurance
26/12/2018

5. Persons or Classes of Persons entitled to drive*

Brijit Varma

Any other person provided he is driving on the Policyholder's order or with the Policyholder's permission.

* Provided that the person driving is permitted in accordance with the licensing or other laws or laws or regulations to drive the Motor Vehicle or has been so permitted and is not disqualified by order of a Court of Law or by reason of any enactment or regulation in that behalf from driving the Motor Vehicle.

6. Limitations as to use*

Use only for social domestic and pleasure purposes and for the Policyholder's business.
The Policy does not cover use for hire or reward racing pace-making reliability trial speed-testing the carriage of goods other than samples in connection with any trade or business or use for any purpose in connection with the Motor Trade.

* Limitations rendered inoperative by Section 6 of the Motor Vehicles (Third-Party Risks and Compensation) Act (Chapter 189) and Section 95 of the Road Transport Act, 1987 (Malaysia), are not to be included under these headings.

PLEASE NOTE ALL CLAIMS RELATED REPAIR MUST BE CARRIED OUT AT ANY MSIG AUTHORIZED WORKSHOP LISTED IN THE ATTACHED.

This Certificate is not transferable to a new owner of the vehicle. If for any reason the Policy is terminated during its currency, the Certificate must be returned to the Insurer within 7 days of the termination or if the Certificate has been lost or destroyed, a Statutory Declaration to that effect must be made. Failure to comply with this obligation is an offence under the Motor Vehicles (Third-Party Risks and Compensation) Act (Cap. 189).

I/WE HEREBY CERTIFY that the Policy to which this Certificate relates is issued in accordance with the provisions of the Motor Vehicles (Third-Party Risks and Compensation) Act (Chapter 189) and Part IV of the Road Transport Act, 1987 (Malaysia) or any Amendment, Act or Acts passed in substitution thereof.

MSIG Insurance (Singapore) Pte. Ltd.
Approved Insurer



Accident Photo



Accident Photo



Accident Photo



Accident Photo



Accident Photo

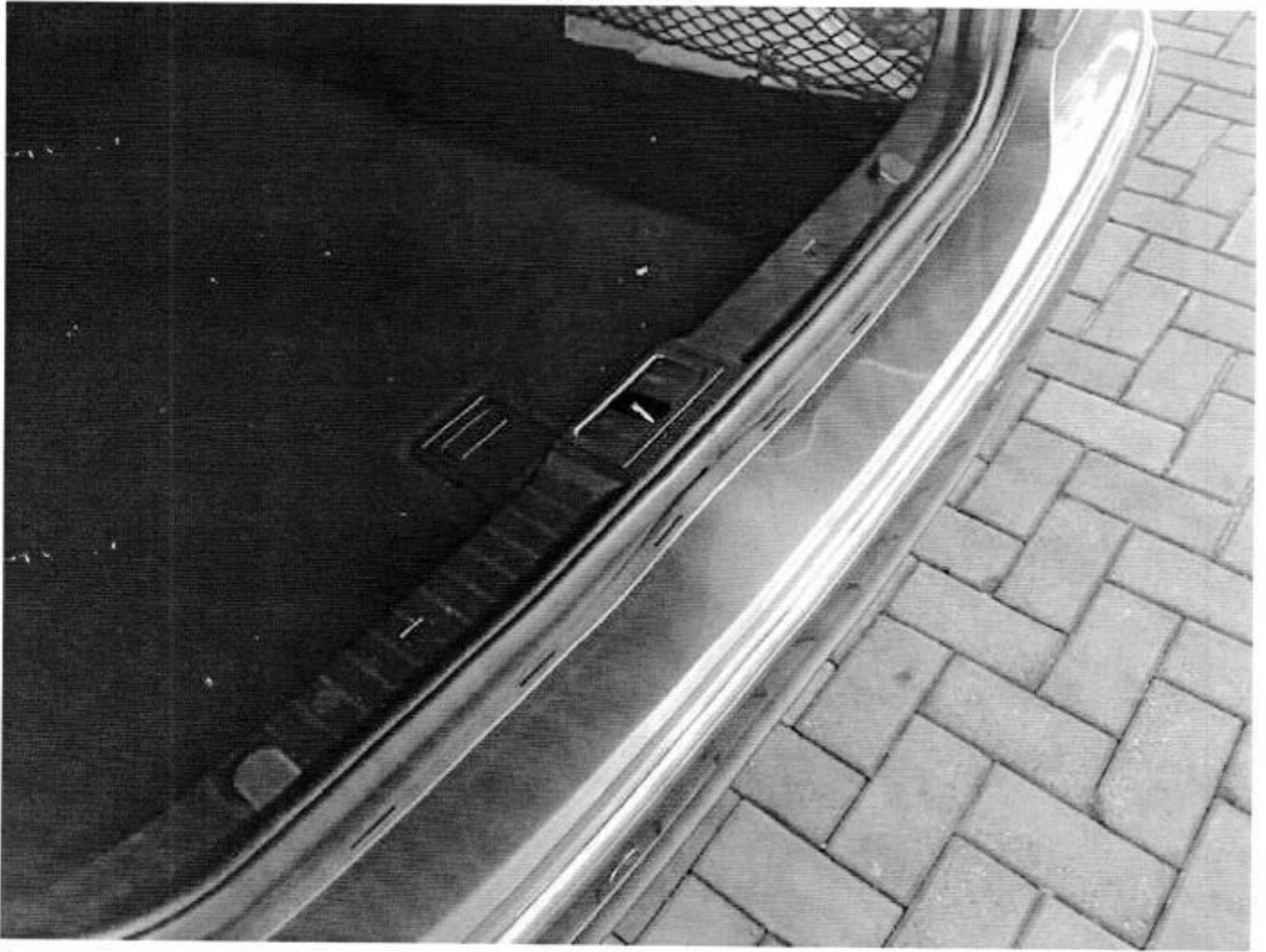

Accident Photo

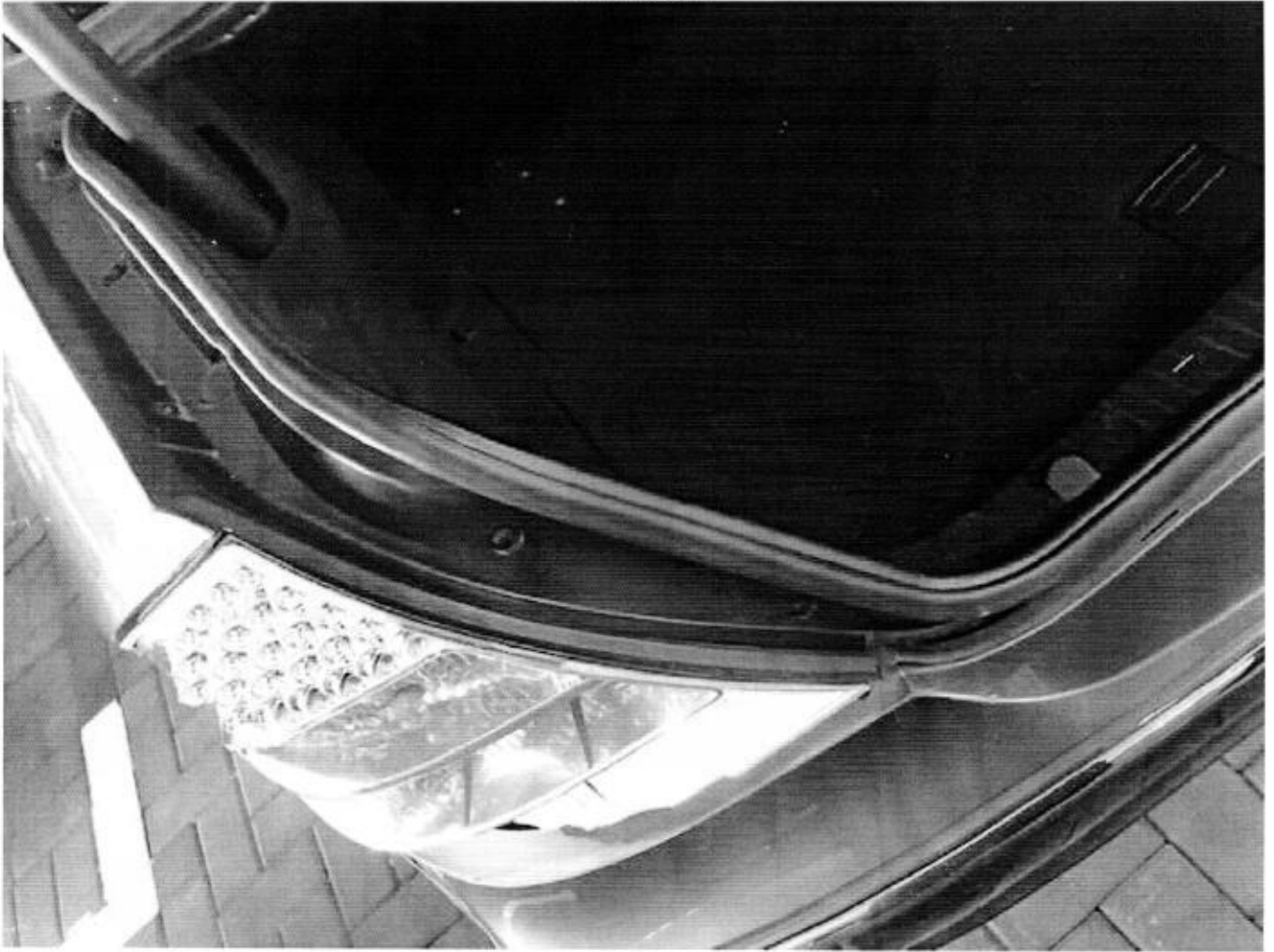

Accident Photo



Status of Driving Licence

QUALIFIED DRIVING LICENCE

Qualified Driving Licence No. :	S1453574H
Status of Qualified Driving Licence :	Valid
Class of Qualified Driving Licence :	3
Expiry Date :	Valid for life unless revoked, suspended or disqualified.

PROVISIONAL DRIVING LICENCE

You (S1453574H) are not a valid Provisional Driving Licence Holder.

The above information is accurate as at 23/03/2018 12:01 AM.



樹發汽車修理廠 SHU FATT AUTO WORKS

BLOCK 1009 BUKIT MERAH LANE 3 #01-90 SINGAPORE 159723 TEL: 6273 0119 FAX: 6270 7065

Our Ref: WSK/jw/S-quo

19th March 2018

AIG

SJM 3015 B HYUNDAI AVANTE

S\$

Spare Parts	1	Frt bonnet. <i>bt</i>
	1	Frt bonnet insulator <i>de</i>
	1	Set frt bonnet insulator clips. <i>ne</i>
	1	Frt bonnet lock. <i>ry</i>
	2	Frt headlights. <i>LH-mn, RH-xnn</i>
	2	Frt headlight holders. <i>LH-ne, RH-xnn</i>
	1	Frt grille. <i>ant</i>
	1	Set frt grille clips. <i>ne</i>
	1	Left frt fender. <i>bt</i>
	1	Left frt fender inner cowling. <i>m</i>
	1	Set left frt fender inner cowling clips. <i>ne</i>
	1	Frt support panel. <i>one</i>
	1	Frt bumper. <i>de</i>
	1	Frt bumper reinforcement. <i>? photo</i>
	1	Set frt bumper clips. <i>ne</i>
	2	Frt bumper side retainers. <i>ne</i>
	1	Frt bumper foam. <i>?</i>
	1	Frt bumper low grille. <i>de</i>
	1	Rt frt fog light. <i>?</i>
	1	Frt lower engine cover. <i>?</i>
	1	Set frt lower engine cover clips. <i>?</i>
	1	Frt number plate. <i>bt</i>
	1	Coolant. <i>ne</i>

LKK Auto Consultants hence notify the Repairer of the following:

- To resurvey before/after spray painting
- To display damaged part(s) during resurvey
- Parts prices are subject to confirmation
- Third party survey is on a "Without Prejudice" basis
- No illegal modification(s) is allowed
- Supplementary item(s) must be resurveyed and is subject to final approval from Insurance Company

Acknowledged by Repairer

Signature: _____

Date: _____

Labour

To knock, straighten frt inner panel, frt lower panel, frt side panel, rt frt wheel house, rt frt fender, left frt wheel house, frt chassis, renew frt bonnet, frt support panel, left frt fender, frt lights, frt grille, frt bumper and assembly.
To respray damaged parts
To remove, replace air con system.

1200.00

700

1200.00

150.00 / 100

Bridgestone 185/65R15
KMHDU41BR9U660264
138106

Tanpin 97495749

21/5/18 @ 1750

Wp

Repair after repair

surv @ lkkauto.com

6 days.