

NATIONAL Assessment Centre Services

[wef 1 Jan 05] MNA118037445

Date In: 19/3/18 - 17:15	Job description	Date & Time Completed	Done by
Ref No: NA/EQ318005126/24	SAS e-filing		
Veh No: SX 6836E	E-mail (within 8hrs, AIC 2hrs)		
D.O.A: 15/3/18 - 20:30	i-Motor Claim Form		
OD / TP / Reporting Only	i-Motor W/O (Within: OD 2hrs, TP 4hrs)		
	i-Photo Uploaded		
TP Insurer:	Assessment/Survey Report		
	Ass't Report by Fax / Hand to Owner/Wksp		

Preferred Wksp / INC Assign Wksp / QW: (Tel:	Fax:
TP Particulars:	Veh No: Unknown	INC () / Non-INC ()
Owner / Driver: (Tel:	
Policy No: ()	Period: ()	Cover Type: ()
Confirmed by: (Date:	Time: ()
Insured/Driver Liability: ()	% [Note-Est. Status (WO): N: 0-20%; P: 21-79% P: 80-100%]	
Year of Registration: ()	Warranty: YES () / NO ()	
Excess: (\$)	Loading: \$1,000 () / \$2,000 ()	

General Remarks:-

() Walk-In Customer: Customer's information strictly Confidential & Strictly NO refer of repairer.

() Total Loss Case: to e-mail Insurer URGENTLY.

Drive-In () / Towed-In (); Invoice: YES () / NO (); Towing Co: ()

Remarks: (INC hotline: 6788 6616)	Date & Time Completed	Done by
1) Apply for Transport Allowance () / Courtesy Car ()		
2) QC Check / Post Repair Inspection ()		
3) Upload Resurvey Photo [Repair Cost > \$3000] ()		

Injury: _____

Date/Time	Actions

Claimant's Particulars:-	Invoice Preparation Checklist	Am't (\$) In Bill	Am't (\$) Add. Bill
Driver/Owner:	1) AR: Accident Reporting (\$30);		
Contact No:	2) DA: Damage Assessment (\$100); INC (\$80)		
Damaged Portion:	3) TF: Towing Fee \$40/\$45		
	4) FT: Follow-Through Survey \$120		
	5) FT: Follow-Through Survey (Resurvey) \$30		
	For claiming against INC Only (wef 10 Jan 2005)		
	6) TR: Re-inspection \$75		
	7) N1: Idac DA + SMRT Survey \$160		
	8) NTUC Additional Services:-		
	OD:		
	*N5: Courtesy Car / Tpt Allowance \$5		
	*N6: Repair Co-ordination \$10		
	*N7: Post Repair Inspection \$25		
	*N8: DV / Collect Excess Coordination \$5		
	TP (N11): TP (Non INC) against INC \$20		
	9) N12: Idac Mobile 30		
	Invoice dated	Fee Charged	
	Invoice dated	Fee Charged	

Auditors' Comments:-

Ref 1:

Ref 2 / 3:

SINGAPORE ACCIDENT STATEMENT

IMPORTANT NOTICE

1. Please report correctly the details of the accident to speed up the claims process.
2. This Form must be completed by the Policyholder and/or the Authorised Driver.
3. Information provided must be as truthful and accurate as possible. Any wilful misrepresentation or withholding of material facts may allow insurance companies to repudiate policy ability.
4. The issue and acceptance of this Form by insurance companies is not an admission of policy liability on the part of the insurance companies.
5. **Any false reporting may be referred to the Police for investigation.**
6. This report will be forwarded by the insurers of the GIA Records Management Centre established by the General Insurance Association of Singapore (GIA) for archiving and that copies of this report will, for a fee, be made available upon application by interested parties.
7. By the lodgement of this report to the insurers, you hereby consent to the archiving of this report at the centre and to copies of the report being made available aforesaid.

ACCIDENT STATEMENT

Date Of Report	19/03/2018 17:15
Date Of Accident	15/03/2018 20:30
Exact Location Of Accident	ALONG TOH GUAN RD TWDS PIE
Country/State of Loss	SINGAPORE

DETAILS OF OWN VEHICLE

Vehicle Registration Number	SKX6436E
Insured/Policyholder	
Name Of Registered Owner	ROSET LIMOUSINE SERVICES PTE LTD
Co Reg No	200406722Z
Email Address	NOEMAIL
Mobile Phone No	
Alternative Phone No	OFFICE-89999999

Vehicle Particulars

Manufacturer	TOYOTA
Model	TOYOTA COROLLA ALTIS 1.6L CVT
Exact Purpose for which vehicle was being used at time of accident	COMMERCIAL
Are you claiming under your own insurance policy for repair to your vehicle?	YES
If No, Please state action to be taken	
Vehicle Category	PRIVATE HIRE

Insurance Company

Name of Insurance Company	EQ INSURANCE COMPANY LTD
Type Of Coverage	COMPREHENSIVE
Fleet Policy	NO
Policy Number	DMCFHQ17-000185
Cover Note Number	

Driver

Name of Driver	CHIN CHEE MENG
NRIC No	S6848381F
Date Of Birth	27/12/1968
Occupation	OUTDOOR
Date Of Driving Pass	05/08/1993
Driving Experience	24 YEARS AND 7 MONTHS
Gender	MALE
Mobile Number	(LOCAL) +65-98572978
Fax Number	
Contact Number	OFFICE-98572978
Email Address	NOEMAIL

Address	BLK 471C FERNVALE STREET #07-73
Postcode	793471
Was driver an employee of the Insured's Company	NO
If No, Relationship of the Driver with the Insured	OTHER - HIRER
Vehicle Registration Number of Driver's Own Vehicle	-
	-
Insurance Company of Driver's Own Vehicle	-
	-
	-

General Information of the Accident

Type Of Accident	COLLISION - HEAD TO REAR
Weather Conditions	CLEAR
Road Surface	DRY

Other Information

Was any foreign vehicle involved in this accident?	NO
Number of vehicles involved in the accident	2
Was any body injured in the Accident?	NO
Was any injured conveyed to hospital by ambulance?	
Was any other material or property damaged?	YES
I have been approached by unknown person(s) soliciting/offering accident claims assistance.	NO
Number of Passengers (Including Driver)	3
Passenger 1	NAME: : - GENDER: : MALE
Passenger 2	NAME: : - GENDER: : MALE

Details of Police Action

Was the accident reported to the police?	NO
If Yes, Please state which Police Station	
Was notice of intended Prosecution given?	NO
If Yes, against whom?	

Circumstances of Accident

REFER TO STATEMENT.

Attachment(s)

Are accident photos available for attachment?	YES
Was there any video captured by Car Camera?	NO
Was there any audio recorded?	NO

DETAILS OF OTHER VEHICLE PROPERTY 1

Vehicle Registration Number	UNKNOWN
Vehicle Make/Model/Colour	
Details Of Properties	
Vehicle Category	PRIVATE CAR
Name of Driver	NG SOO PHIENG
NRIC/Passport Number	
Contact Number	
Address	
Postcode	

Insurance Company Name

Nature Of Damage

No. Of Passenger (Including Driver)

SKETCH PLAN

IMPORTANT NOTICE

1. Please report **correctly** the details of the accident to speed up the claims process.
2. This Form must be **completed by the Policyholder and/or the Authorised Driver**.
3. Information provided must be as **truthful and accurate as possible**. Any wilful misrepresentation or withholding of material facts may allow insurance companies to **repudiate policy liability**.
4. The issue and acceptance of this Form by insurance companies is not an admission of policy liability on the part of the insurance companies.
5. **Any false reporting may be referred to the Police for investigation.**
6. The report will be forwarded by the insurers of the GIA Records Management Centre established by the General Insurance Association of Singapore (GIA) for archiving and that copies of this report will for a fee be made available upon application by interested parties.
7. By the lodgment of this report to the insurers, you hereby consent to the archiving of this report at the centre and to copies of the report being made available aforesaid.
8. **Consent under the Personal Data Protection Act (PDPA)**

I understand, acknowledge, agree and consent that:

- (a) My insurer, my workshop and the General Insurance Association of Singapore ("GIA") may/are permitted to collect, use, disclose and/or process my personal data/personal information set out in this [form] and any other personal information provided by me or possessed by my insurer (collectively the "Personal Information") and disclose and transfer such Personal Information to all insurer(s) who have insured vehicle(s) involved in this accident (all insurer(s) who have insured vehicle(s) involved in this accident shall be collectively referred to as the "Insurers"), the Insurers' lawyers/law firms, the Monetary Authority of Singapore and any relevant government agency/authority (such as the police), for the purpose(s) of:
 - (i) processing, handling and/or dealing with my claims including the settlement of the claims and any necessary investigations relating to the claims;
 - (ii) investigating the accident and/or my claims;
 - (iii) carrying out and/or dealing with my instructions or responding to any enquiries by me;
 - (iv) administering my claims (including the mailing of correspondence, statements, invoices, reports or notices to me, which could involve disclosure of certain personal data about me to bring about delivery of the same as well as on the external cover of envelopes/mail packages); and/or
 - (v) complying with applicable law in administering, processing, handling and/or dealing with my claims.(collectively the "Purposes")
- (b) all insurer(s) who have insured vehicle(s) involved in this accident and the Insurers' lawyers/law firms, may/are permitted to collect, use, disclose and/or process my Personal Information for one or more of the above Purposes; and
- (c) my Personal Information may/can be disclosed by any of the Insurers and/or GIA to their third party service providers or agents(including their lawyers/law firms), which may be sited outside of Singapore, for one or more of the above Purposes.
- (d) my Personal Information will also be collected and used to compile claims history for the purpose of fraud detection, investigation and management in present and all future claims.
- (e) the information so collected under (d) above may be shared / disclosed:
 - (i) to all insurers and/or any other third parties that assist in evaluating, investigating, controlling or managing fraud, regulators, law enforcement and government agencies as reasonably required for the purposes stated, or
 - (ii) for complying with requirements under any regulations, laws or court orders.

Policyholder
Date & Time:



Driver's Signature
(If driver is not the policyholder)
Date & Time:

Reporting Centre Personnel's Signature
Name:
NRIC/FIN No.:

SKETCH PLAN

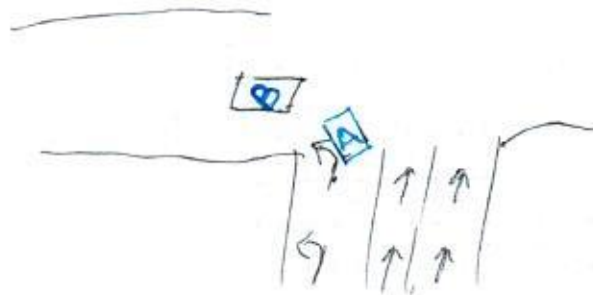

A:- SKX6436E

B:- Unknown

DESCRIBE CIRCUMSTANCES OF THE ACCIDENT

On 15/03/2018 around 8.30pm both my vehicle and the other party were stopping before the traffic light junction. When the green light appear as ~~the other~~ my front vehicle started moving to turn left I also started to move my vehicle suddenly the front vehicle jam brake as I was unable to stop my vehicle in time as a result a hit on his back bumper.

DECLARATION

I/We declare the foregoing particulars are true in every respect.

Policyholder's Signature
Date & Time:



Driver's Signature
(If driver is not the policyholder)
Date & Time:

Reporting Centre Personnel's Signature
Name:
NRIC/FIN No.:

- NRIC
- DRIVING LICENSE
- CERTIFICATE OF INSURANCE
- POLICE REPORT IF ANY

Date of Accident : 15/03/2018 Time : 0830pm
 Location Of Accident : Along Toh Guan Road heading PIE
 Country/State of Loss : _____

INSURED/POLICYHOLDER (OWN VEHICLE)

Registered Owner Name : _____
 Email Address : _____ Reg Owner ID : _____
 Mobile Phone No : _____ Alternative Phone No : _____

INSURANCE COMPANY (OWN VEHICLE)

Handling Insurer : _____ Fleet Policy : **Yes / No**
 Type Of Coverage : **Comprehensive / Third Party** Policy Number : _____

DRIVER IDENTIFICATION

Driver Name : CHIN CHEE MENG
 Date Of Birth : 27/12/1968 Driving Date Pass : 05 Aug 1993
 Driver ID : S 6848381 / F Occupation : **Indoor / Outdoor**
 H/P Phone No : 98572978 Alternative Phone No : _____
 Address : 816 471C, Fernvale Street #07-73
 Email Address : _____ Relationship : _____
 Was driver an employee of the Insured's Company? : **Yes / No**
 Driver's Own Vehicle Reg No : SKX 6436E Driver's Own Insurer : _____

VEHICLE INFORMATION

Vehicle Registration No : SKX 6436E
 Manufacturer : _____ Model : Toyota Altis
 Reporting Type : **Own Damage / Third Party / Reporting Only**
 Exact Purpose for which vehicle was being used at time of accident : **Private Use / Company Use /**
Hired Use

GENERAL INFORMATION OF THE ACCIDENT

Weather Condition : Clear / Raining / After Rain
 Road Surface : Dry / Wet / Damp
 Approach by Unknown : **Yes** No
 Number of Passengers (Including Driver) : 03
 Injured : **Yes** No
 Police Reported : **Yes** No
 Video Camera : **Yes** No

DETAILS OF INJURED PERSON

Name : _____

Injuries Sustained : _____

Were seat belts worn? : **Yes / No**

Approximate Age : _____

Injured person in which vehicle? : _____

Was injured conveyed to hospital by ambulance? : **Yes** **No**

Address : _____

WITNESS

Details of Witness : _____

Contact Number : _____ Email Address : _____

DETAILS OF OTHER VEHICLESVehicle Registration No : Unknown.

Vehicle Make/Model/Colour : _____

Name of Driver : Ng Soo Phiang Driver's NRIC : _____

Address : _____

No. Of Passenger (Including Driver) : _____ Contact Number : _____

Vehicle Registration No : _____

Vehicle Make/Model/Colour : _____

Name of Driver : _____ Driver's NRIC : _____

Address : _____

No. Of Passenger (Including Driver) : _____ Contact Number : _____

Vehicle Registration No : _____

Vehicle Make/Model/Colour : _____

Name of Driver : _____ Driver's NRIC : _____

Address : _____

No. Of Passenger (Including Driver) : _____ Contact Number : _____

CONFIDENTIAL

Annex E

NOTICE OF COMPLIANCE

This is to confirm that Chin Chee Meng
NRIC/FIN S6848381F has reported to the Police a non-injury traffic accident
which occurred at Along Toh Guan Road heading PIE

on 15/03/2018 at 0830 am/pm involving the following vehicles:

SKX6436X (the complainant) and unknown registration plate number. The complainant and the vehicle owner had exchange of particular however complainant did not take note of the vehicle number. The complainant is a grab driver and during the incident, he was taking two passengers in his vehicle. No one was injured during the incident.

- 2 If this accident was reported to the Police within 24 hours of its occurrence,
Then he/she has complied with Sec 84(2) of the Road Traffic Act, Cap 276.

Rank/Name of Issuing Officer: SGT TAY JIAN LONG

Date: 16/03/2018 Time: 1509hrs

S/D Ref: 79

Police Post/Unit: Sengkang Neighbourhood Police Centre

Sengkang NPC
2 Sengkang Square
#01-02 (45025)
Tel: 1800-3438999

Original – to be issued to informant
Duplicate – to be submitted to Traffic Police

CONFIDENTIAL

Version as of 15 Jan 2002

REPUBLIC OF SINGAPORE
IDENTITY CARD NO. S6848381F



CHIN CHEE MENG

Race
CHINESE
Date of Birth
27-12-1968 Sex
M
Country of Birth
SINGAPORE

REPUBLIC OF SINGAPORE DRIVING LICENCE



License Number S6848381F

Name
CHIN CHEE MENG

Birth Date 27 Dec 1968
Issue Date 01 Sep 2003



2590962

NRIC No. S6848381F



Word Grade Date of issue
05-03-1995

APT BLK 471C FERNVALE STREET #07-73
SINGAPORE 793471

NRIC No. S6848381F

Date: 23/04/2015

YOU ARE LICENSED TO DRIVE VEHICLES IN THE FOLLOWING CLASSIES

		PASS DATE
Class 2B	Motorcycles not exceeding 200 cc	19 Dec 1987
Class 3	Motor Cars and Motor Tractors the weight of which unladen does not exceed 2500 kilograms	05 Aug 1993



NP 425A

EQ Insurance Company Limited

5 Maxwell Road #17-00 Tower Block MND Complex Singapore 068110
tel 65 6223 9433 | fax 65 6224 3903 | www.eqinsurance.com.sg
reg no. 1978-00490-N

**CERTIFICATE OF INSURANCE**

ROAD TRANSPORT ACT 1987 (MALAYSIA)
THE MOTOR VEHICLES (THIRD-PARTY RISKS) RULES, 1959 (FEDERATION OF MALAYSIA)
THE MOTOR VEHICLES (THIRD-PARTY RISKS AND COMPENSATION) ACT (CAP. 189 OF THE REVISED EDITION)
(REPUBLIC OF SINGAPORE)
THE MOTOR VEHICLES (THIRD-PARTY RISKS AND COMPENSATION) RULES, 1996 EDITION (REPUBLIC OF SINGAPORE)
OR ANY AMENDMENT, ACT OR ACTS PASSED IN SUBSTITUTION THEREOF.

**COMMERCIAL VEHICLE FLEET
Comprehensive**

Certificate No.: DMCFHQ17-000185

Form: LCVH

1. Index Mark and Registration Number of Vehicles

SKX6436E

Excess:

Section 1	SGD1,500.00
Outside Singapore	SGD1,500.00
Section 2	SGD2,000.00
Outside Singapore	SGD2,000.00
YEIDR (Section 2)	SGD4,000.00

2. Name of Policyholder

ROSET LIMOUSINE SERVICES PTE. LTD.

3. Effective Date of the Commencement of Insurance for the purpose of the Act

01/11/2017

4. Date of Expiry of Insurance

31/10/2018

5. Person or Classes of Persons entitled to drive*

Any person who is Authorised to drive on the Insured's order or with their permission.

*Provided that the person driving is permitted in accordance with the licensing or other laws or regulations to drive the Motor Vehicle or has been permitted and is not disqualified by order of a Court of Law or by reason of any enactment or regulation in that behalf from driving the Motor Vehicle. And provided further that the Motor Vehicle is registered under the Road Traffic Act has not been cancelled at the time of accident loss or damage.

6. Limitations as to use*

LIMITATIONS AS TO USE

Use for social domestic and pleasure purposes and business purposes of any person whom the vehicle is hired

THE POLICY DOES NOT COVER

- (1) Use for racing pace-making reliability trial or speed-testing
- (2) Use whilst drawing a trailer except the towing (other than for reward) of any one disabled mechanically propelled vehicle

*Limitations rendered inoperative by Section 8 of the Motor vehicles (Third-Party Risks and Compensation) Act (Chapter 189) and Section 95 of the Road Transport Act, 1987 (Malaysia), are not to be included under these headings.

I/WE HEREBY CERTIFY that the Policy to which this Certificate relates is issued in accordance with the provisions of the Motor Vehicles (Third-Party Risks and Compensation) Act (Chapter 189) and Part IV of the Road Transport Act, 1987 (Malaysia) or and Amendment, Act or Acts passed in substitution thereof.

Authorised Signatory
EQ Insurance Company Limited

unwjt/H0/B000042/NEWSTATE STENHOUSE (



A Member of Citystate