

ASS. REC. BY:

REF: CS/SMO18005103/ Urd3n2 Special Instruction:

Surveyor: Mercus

ASSIGNMENT (Office)

From (Person):

Irene Hummy

of

SMO

Date/Time:

19/3/18 @ 10:28am

Estimated Cost:

Bill to:

OD / FP / WS / TP RES / OD RES / EVA / INV / MV / CS

To Inspect Vehicle No:

SLL 9934R

Insured:

FBH644B

at Workshop m/s

Pegasus Engineering

Tel:

68581646

of

51 Deft Lane 10

Policy No:

Claim No:

CMTD1801018

Sum Insured:

Excess:

Make of Veh:

D.O.A.

5/3/18

(Client's Record)

CA / REV / REP. / REV 24 HRS ^{up}

H.O.D. Endorsement:

Date/Time:

11:20am @ 19/3/18

Person Contacted:

AlvinVehicle IN OUT

Date/Time	Action/Instruction (✓) Estimate
	<u>SLL 9934R -x</u>
	<u>FBH644B - CS/SMO18005103/ God3</u>
	<u>D.O.A: 5/3/2018</u>
	<u>Sent preli thru email</u>
	<u>Confirm \$2700, 4 days</u>
	<u>(Red: \$2188.15, 45%)</u>

(08/11/13) wef

ASS. REC. BY: MORIS

REF:

ASSIGNMENT

From: _____ Date: _____

Estimated Cost: _____

OD / TP / WS / TP RES / OD RES / EVA / INV / MV

To Inspect Vehicle No: SJL 9934Rat Workshop m/s Repairs

of _____

Insured: _____

Policy No. _____

Claims No. _____

Sum Insured: _____ Excess: _____

(Client's Record)

Make of Veh: _____

(Policy Condition)

Remark: The veh had commenced its
repair at the time of inspection.

<input checked="" type="checkbox"/>	<input checked="" type="checkbox"/>
N/S	O/S
<input type="checkbox"/>	<input type="checkbox"/>

Bal. or Market Value: _____

IDAG Accident Rpt: _____ Consistent? : Yes or No

GIA / PR Seen: _____ Consistent? : Yes or No

Est. Repairs: 4 days Res.: Yes or NoLum Sum: 20 % 3 Val.: Yes or No

CA / REV / REP. / 24 HRS

Date: _____ Person Contacted: _____

Vehicle: IN / OUT

Veh No: SJL 9934R Yr Regn: 3 1 17Type: M. Car / M. Cycle / Bus / Van / Lorry / Taxi / Prime Mover /Truck / Trailer or CAIMake: Toyota Vios c.c. 1496Colour: Grey A/C: Insured / Std / NI / NASp. Reading: 97871 T/Radio: Insured / Std / NI / NA

Eng/No: _____

C/No: MHF329F3602008105Gen. Cond: Good / Fair / Poor / BurntSteering: In order / Jammed / Leaked / Burnt orBrake: In order / Jammed / Leaked / Burnt orModi: Nil / S/Rim / STD A/Rim orTyre Size: F: 195/50R16

R: _____

BS / DUN / EXNOVA / GY / FS / LIZA / MIC / OHTSU / PIR / SUMI /

TOYO / YOKO or Westlake

Front

R/Bal. 6 mm

Rear

R/Bal. 6 mmL/Bal. 6 mmL/Bal. 6 mmD.O.A. 5/3/18D.O.I. 19/3/18

Survey held at _____

Des. of Damages: Frt / Rear / O/S / N/S / U/C / Rooftop or

The U/C / Chassis frame / Body Structure affected due to collision.

Date / Time Action / Instruction

Date/Time, File Pass to?

1) typist

Date/Time, File Return to?

2) _____

Report Format: TPLump Sum / H.B.I. (\$) 2700Days Of Repair: 4Resurvey No. of Trip: -Add Fee: ☐ : Site Insp (\$ _____)☐ : Interview (\$ _____)☐ : Tech. Invs (\$ _____)☐ : Weekend (\$ _____)

Survey Fee: _____

Transportation: _____

Photos _____

Others _____

TOTAL

150



LKK Auto Consultants Pte Ltd

51 Ubi Ave 1 #01-25 Paya Ubi Industrial Park, Singapore 408933

TEL: 6256 3561 FAX: 6256 4315

Reg. No: 199607198R GST Reg. No. 19-9607198-R

Affiliated to Federation Internationale Des Experts En Automobile

SOMPO INSURANCE SINGAPORE PL

Ref : CS/SMO18005103/Urd3

50 RAFFLES PLACE

#05-01/06

SINGAPORE LAND TOWERS SINGAPORE 048623

Date : 19-03-2018



Code : SMO

1. Policy Particulars :- THIRD PARTY CLAIM

Insured Veh.	FBH 644B	Veh. Inspected	SLL 9934R
Policy No.		Coverage (\$)	0.00
Claim No.	CMTD1801018	Excess (\$)	0.00
Assign From	IRENE HENRY	Assign Date	19/03/2018

2. Vehicle Particulars & Condition

Make & Model		c.c	0
Engine No.	HIDDEN	Year of Reg.	
Chassis No.		Colour	
Odometer	-	Steering	
Brakes		Modification	
General			

3. Conditions of Tyres

	Size	Make	Balance
R/H Front Tyre			mm
L/H Front Tyre			mm
R/H Rear Tyre			mm
L/H Rear Tyre			mm

4. Description of Damages

--	--

5. General Information

Accident Date	05/03/2018	Inspection Date	19/03/2018
Survey held at	PEGASUS ENGINEERING & TRADING PTE LTD 51 DEFU LANE 10 SINGAPORE 539216		

5a. Remarks

A) THE INSPECTION WAS CONDUCTED ON A "WITHOUT PREJUDICE" BASIS. B) IN ACCORDANCE TO YOUR INSTRUCTIONS, WE HAVE NOT AUTHORISED REPAIRS.

Your Ref: CMTD1801018
Our Ref: CS/SMO18005103/Urd3

The Motor Claims Department
SOMPO INSURANCE SINGAPORE PTE LTD

Without Prejudice

Dear Sir/Madam,

PRELIMINARY ADVICE OF VEHICLE NO. SLL 9934R .

We thank you for the instruction on 19/03/2018.

Please be informed that we had conducted the inspection of the above mentioned vehicle on 19/03/2018 at the premises of M/s PEGASUS ENGINEERING PTE LTD and have the following to report:-

Workshop Estimate Amount	: S\$ <u>4,888.15</u> .
Revised Estimate Amount	: S\$ <u>3,374.85</u> .
"Check" Items Amount	: S\$ <u> </u> .
Market Value	: S\$ <u> </u> .
LTA Reimbursement Value	: S\$ <u> </u> .
Nett Value	: S\$ <u> </u> .

Description of Damage:
The vehicle sustained damages
at the front o/s portion.

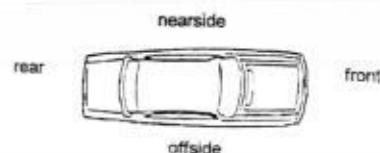

Comments/ Present Status:
Damages Consistent.

Yours faithfully

MARCUS
Automotive Assessor

Nivitha (LKK Auto)

From: Henry, Irene James <irene.henry@sompo.com.sg>
Sent: Monday, 19 March 2018 10:28 AM
To: assignments
Cc: Nivitha (LKK Auto)
Subject: FW: CMTD1801018 - ACCIDENT INVLG FBH644B & SLL9934R ON 05.03.2018
Attachments: 06032018174549.pdf; SLL9934R 05.03.2018.pdf

Dear LKK AUTO,

Kindly assist to contact the unsigned for the arrangement to conduct the motor survey for the mentioned (SLL 9934R).

Best Regards

Irene Henry

Claims Division

D: 6322 4618 | T: 6461 6555 | F: 6221 3147



Innovation for Wellbeing

SOMPO

A Century of Trust

Sompo Insurance Singapore Pte. Ltd.

50 Raffles Place, #05-01/06 Singapore Land Tower, Singapore 048623

Website: www.sompo.com.sg | **Facebook:** www.facebook.com/SompoSG

Disclaimer: This e-mail, including attachments, is intended for the person(s) or company named and may contain confidential and/or legally privileged information. Unauthorised disclosure, copying or use of this information may be unlawful and is prohibited. If you are not the intended recipient, please delete this message.

Privacy Policy Notice: Sompo Insurance Singapore Pte. Ltd. may collect, use and disclose your personal data for the purposes stated in our Privacy Policy. This may include disclosure to holding and associated companies, credit bureau, parties to whom disclosure is permitted/required by laws, our third party service providers and agents (acting on our behalf). Please click [here](#) for our Privacy Policy.

From: Pegasus Engineering [<mailto:claims@pegasusengrg.com.sg>]

Sent: Monday, 19 March, 2018 10:06 AM

To: Henry, Irene James <irene.henry@sompo.com.sg>

Subject: Re: CMTD1801018 - ACCIDENT INVLG FBH644B & SLL9934R ON 05.03.2018

Your Ref: FBH644B

Our Ref: SLL9934R

Without Prejudice

Dear Sir/Mdm,

Please arrange for survey on 19.03.2018 (Monday) @ 0930 hours, owner will ground in our workshop.

Thanks & Regards,

Alvin Low

Pegasus Engineering & Trading Pte Ltd

51 Defu Lane 10

Singapore 539216

Tel : 6858 1846

Fax : 6487 6070

Email : claims@pegasusengrg.com.sg

Enquire PARF/COE Rebate for Registered Vehicle

Vehicle Owner Particulars

Owner ID Type:	Company
Owner ID:	7200G

Vehicle Details

Vehicle No.:	SLL9934R
Vehicle to be Exported:	Yes
Intended De-registration Date:	05 Mar 2018
Vehicle Make:	TOYOTA
Vehicle Model:	VIOS 1.5E CVT
Primary Colour:	Grey
Manufacturing Year:	2017
Engine No.:	2NRX134355
Chassis No.:	MHFB29F3602008105
Maximum Power Output:	79.0 kW (105 bhp)
Open Market Value:	\$12,946.00
Original Registration Date:	17 Mar 2017
First Registration Date:	17 Mar 2017
Transfer Count:	0
Actual ARF Paid:	\$7,946.00

Intended PARF Rebate Details

PARF Eligibility:	Yes
PARF Eligibility Expiry Date:	16 Mar 2027
PARF Rebate Amount:	\$5,959.00

Intended COE Rebate Details

COE Expiry Date:	16 Mar 2027
COE Category:	A - Car up to 1600cc & 97kW (130bhp)
COE Period(Years):	10
QP Paid:	\$50,101.00
COE Rebate Amount:	\$40,080.00
Total Rebate Amount:	\$46,039.00

The information contained herein is correct as at 05 Mar 2018

OK

SINGAPORE ACCIDENT STATEMENT

IMPORTANT NOTICE

1. Please report correctly the details of the accident to speed up the claims process.
2. This Form must be completed by the Policyholder and/or the Authorised Driver.
3. Information provided must be as truthful and accurate as possible. Any wilful misrepresentation or withholding of material facts may allow insurance companies to repudiate policy ability.
4. The issue and acceptance of this Form by insurance companies is not an admission of policy liability on the part of the insurance companies.
5. Any false reporting may be referred to the Police for investigation.
6. This report will be forwarded by the insurers of the GIA Records Management Centre established by the General Insurance Association of Singapore (GIA) for archiving and that copies of this report will, for a fee, be made available upon application by interested parties.
7. By the lodgement of this report to the insurers, you hereby consent to the archiving of this report at the centre and to copies of the report being made available aforesaid.

ACCIDENT STATEMENT

Date Of Report	05/03/2018 16:57
Date Of Accident	05/03/2018 13:40
Exact Location Of Accident	JUNCTION OF EUNOS LINK & KAKI BUKIT AVE 1
Country/State of Loss	SINGAPORE

DETAILS OF OWN VEHICLE

Vehicle Registration Number	SLL9934R
Insured/Policyholder	
Name Of Registered Owner	GRAB RENTALS PTE LTD
Co Reg No	201617200G
Email Address	NOEMAIL
Mobile Phone No	
Alternative Phone No	OFFICE-98235866

Vehicle Particulars

Manufacturer	TOYOTA
Model	VIOS-1.5 E (A)
Exact Purpose for which vehicle was being used at time of accident	HIRE AND REWARD
Are you claiming under your own insurance policy for repair to your vehicle?	NO
If No, Please state action to be taken	THIRD PARTY
Vehicle Category	PRIVATE HIRE

Insurance Company

Name of Insurance Company	MSIG INSURANCE (SINGAPORE) PTE. LTD.
Type Of Coverage	COMPREHENSIVE
Fleet Policy	YES
Policy Number	A29069766MKF
Cover Note Number	

Driver

Name of Driver	ANG THIAN SIEW
NRIC No	S1353703H
Date Of Birth	02/04/1959
Occupation	OUTDOOR
Date Of Driving Pass	06/07/1982
Driving Experience	35 YEARS AND 7 MONTHS
Gender	MALE
Mobile Number	(LOCAL) +65-96170580
Fax Number	
Contact Number	
Email Address	MIKEANG333@GMAIL.COM

Address	BLOCK 246 TAMPINES STREET 21 #11-341
Postcode	521246
Was driver an employee of the Insured's Company	NO
If No, Relationship of the Driver with the Insured	OTHER - HIRER
Vehicle Registration Number of Driver's Own Vehicle	-
Insurance Company of Driver's Own Vehicle	-

General Information of the Accident

Type Of Accident	COLLISION - CROSS JUNCTION
Weather Conditions	CLEAR
Road Surface	DRY

Other Information

Was any foreign vehicle involved in this accident?	NO
Number of vehicles involved in the accident	
Was any body injured in the Accident?	NO
Was any injured conveyed to hospital by ambulance?	
Was any other material or property damaged?	YES
I have been approached by unknown person(s) soliciting/offering accident claims assistance.	NO
Number of Passengers (Including Driver)	2
Passenger 1	NAME: : STEVEN TEO GENDER: : MALE

Details of Police Action

Was the accident reported to the police?	NO
If Yes, Please state which Police Station	
Was notice of intended Prosecution given?	NO
If Yes, against whom?	

Circumstances of Accident

On 05.03.2018 at about 1340 hours, I was driving my vehicle (A: SLL9934R) along 3rd lane of Eunos Link. Upon reaching the junction of Eunos Link and Kaki Bukit Avenue 1, traffic was green in my favor, so I continue straight on my journey. Suddenly, a motorcycle (B: FBH644B) from the opposite direction make a right turn into Kaki Bukit Avenue 1 and hit onto the front right portion of my vehicle. On the spot, my passenger Steven Teo (HP Num: 9760 1138) willing to be my witness. Vehicle A: 1 passenger onboard Motorcycle B: no passenger onboard

Attachment(s)

Are accident photos available for attachment?	YES
Was there any video captured by Car Camera?	NO
Was there any audio recorded?	NO

Details of Witness 1

Name	STEVEN TEO
Phone Number	97601138
Email Address	

DETAILS OF OTHER VEHICLE PROPERTY 1

Vehicle Registration Number	FBH644B
Vehicle Make/Model/Colour	
Details Of Properties	
Vehicle Category	MOTORCYCLE
Name of Driver	RUMCUN BIN SUDIAC

NRIC/Passport Number

Contact Number

Address

Postcode

Insurance Company Name

Nature Of Damage

No. Of Passenger (Including Driver)

SKETCH PLAN

IMPORTANT NOTICE

1. Please report correctly the details of the accident to speed up the claims process.
2. This Form must be completed by the Policyholder and/or the Authorised Driver.
3. Information provided must be as truthful and accurate as possible. Any wilful misrepresentation or withholding of material facts may allow insurance companies to repudiate policy liability.
4. The issue and acceptance of this Form by insurance companies is not an admission of policy liability on the part of the insurance companies.
5. Any false reporting may be referred to the Police for investigation.
6. The report will be forwarded by the insurers of the GIA Records Management Centre established by the General Insurance Association of Singapore (GIA) for archiving and that copies of this report will for a fee be made available upon application by interested parties.
7. By the lodgment of this report to the insurers, you hereby consent to the archiving of this report at the centre and to copies of the report being made available aforesaid.
8. **Consent under the Personal Data Protection Act (PDPA)**

I understand, acknowledge, agree and consent that:

- (a) My insurer, my workshop and the General Insurance Association of Singapore ("GIA") may/are permitted to collect, use, disclose and/or process my personal data/personal information set out in this [form] and any other personal information provided by me or possessed by my insurer (collectively the "Personal Information") and disclose and transfer such Personal Information to all insurer(s) who have insured vehicle(s) involved in this accident (all insurer(s) who have insured vehicle(s) involved in this accident shall be collectively referred to as the "Insurers"), the Insurers' lawyers/law firms, the Monetary Authority of Singapore and any relevant government agency/authority (such as the police), for the purpose(s) of:
 - (i) processing, handling and/or dealing with my claims including the settlement of the claims and any necessary investigations relating to the claims;
 - (ii) investigating the accident and/or my claims;
 - (iii) carrying out and/or dealing with my instructions or responding to any enquiries by me;
 - (iv) administering my claims (including the mailing of correspondence, statements, invoices, reports or notices to me, which could involve disclosure of certain personal data about me to bring about delivery of the same as well as on the external cover of envelopes/mail packages); and/or
 - (v) complying with applicable law in administering, processing, handling and/or dealing with my claims.(collectively the "Purposes")
- (b) all insurer(s) who have insured vehicle(s) involved in this accident and the Insurers' lawyers/law firms, may/are permitted to collect, use, disclose and/or process my Personal Information for one or more of the above Purposes; and
- (c) my Personal Information may/can be disclosed by any of the Insurers and/or GIA to their third party service providers or agents (including their lawyers/law firms), which may be sited outside of Singapore, for one or more of the above Purposes.
- (d) my Personal Information will also be collected and used to compile claims history for the purpose of fraud detection, investigation and management in present and all future claims.
- (e) the information so collected under (d) above may be shared / disclosed:
 - (i) to all insurers and/or any other third parties that assist in evaluating, investigating, controlling or managing fraud, regulators, law enforcement and government agencies as reasonably required for the purposes stated, or
 - (ii) for complying with requirements under any regulations, laws or court orders.

Policyholder's Signature
Date & Time:

Driver's Signature
(If driver is not the policyholder)
Date & Time: 05.03.2018 @ 1530hrs

Reporting Centre Personnel's Signature
Name: *Laymen*
NRIC/FIN No.: 62859646X

SKETCH PLAN

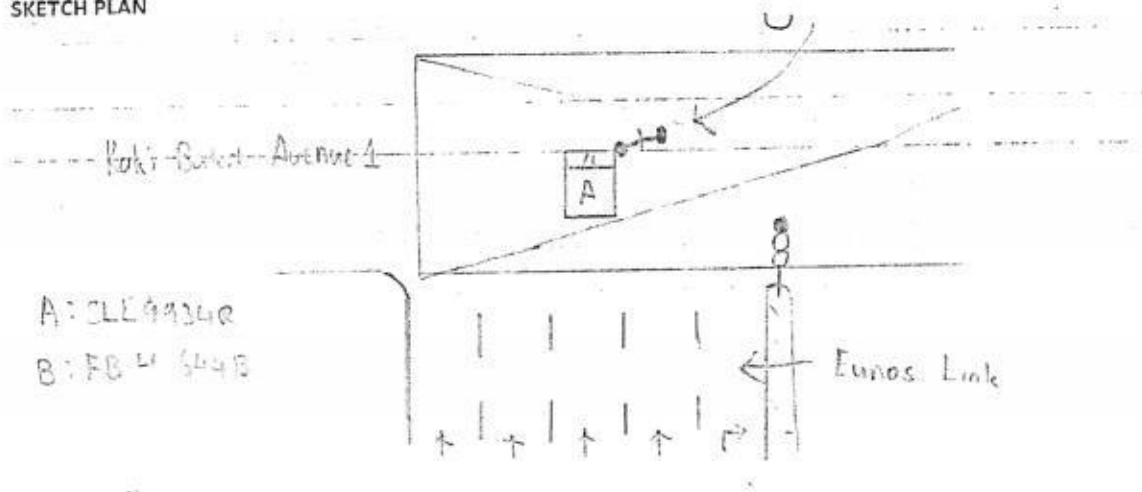

DESCRIBE CIRCUMSTANCES OF THE ACCIDENT

Refer to GIA Report

DECLARATION

I/We declare the foregoing particulars are true in every respect.

Policyholder's Signature
Date & Time:

Driver's Signature _____
(If driver is not the policyholder)
Date & Time: 05-03-2008 @ 1530hrs

Reporting Centre Personnel's Signature
Name: *Layman*
NRIC/FIN No.: *62959646x*

PEGASUS ENGINEERING & TRADING PTE LTD

GST / ROC COMPANY NO : 201101753C

Quotation

From :
PEGASUS ENGINEERING & TRADING PTE LTD
C/O 51 DEFU LANE 10
539216
Officer in Charge : WEE TZE FAH
Tel :
Email :

Customer :
GRAB RENTALS PTE LTD
18 SIN MING LANE
#01-08 MIDVIEW CITY
SINGAPORE 573960
Attn :
Tel :
Fax :
Not followed
the
2/5 @ 2700
4 days
19/3/18
take photo after repair

Quotation No : QO18/03-1030	Quotation Date : 05/03/2018	Terms : 30 DAYS
Vehicle No : SLL9934R	Chassis No : MHFB29F3602008105	Third Party Insurer :
Model : VIOS	Date of Accident :	
Remarks : TP INSURER: SOMPO, INSURED'S VEH NO: FBH644B, DATE OF ACCIDENT: 05.03.2018		

ITEM	DESCRIPTION	QTY	UNIT PRICE	AMOUNT (SGD)
1	BONNET	1 <i>2/5</i>	757.5000	757.50
2	BONNET INSULATION CLIPS	6 <i>11</i>	4.3000	25.80
3	FRONT FENDER O/S	1 <i>12</i>	612.0000	612.00
4	FRONT FENDER INNER LINER	1 <i>11</i>	288.0000	288.00
5	FRONT FENDER INNER LINER CLIPS	4 <i>11</i>	4.5000	18.00
6	FRONT BUMPER	1 <i>11</i>	427.0000	427.00
7	FRONT BUMPER REINFORCEMENT	1 <i>11</i>	379.2000	379.20
8	FRONT BUMPER SIDE RETAINER O/S	1 <i>34</i>	65.7000	65.70
9	FRONT BUMPER SPOT LAMP GARNISH O/S	1 <i>11</i>	56.6000	56.60
10	FRONT BUMPER CENTRE AIR GRILLE	1 <i>26</i>	276.2000	276.20
11	FRONT BUMPER CENTER GRILLE TOW COVER	1 <i>11</i>	52.4000	52.40
12	FRONT BUMPER CLIPS	8 <i>11</i>	4.3000	34.40
13	FRONT BUMPER CHROME GARNISH	2 <i>11</i>	67.3000	134.60
14	FRONT BUMPER EMBLEM BADGE	1 <i>11</i>	97.4000	97.40
15	FRONT BUMPER OUTER GARNISH	1 <i>11</i>	87.8000	87.80
16	FRONT BUMPER LOWER SPLASHIELD COVER	1 <i>11</i>	209.1000	209.10
17	FRONT BUMPER LOWER SPLASHIELD COVER CLIPS	8 <i>11</i>	4.3000	34.40
18	HEADLAMP O/S	1 <i>11</i>	588.1000	588.10
19	LESS 25% ITEM(1-18)	1	-1,036.0500	-1,036.05
20	FRONT LICENSE PLATE	1 <i>11</i>	80.0000	80.00
21	TO CHECK LIGHTING AND FORMING OF HEADLAMP	1	60.0000	60.00
22	TO RUST-PROOFING OF THE AFFECTED AREAS.	1	120.0000	120.00
23	TO CHECK STEERING GEOMETRY AND COMPUTER WHEEL ALIGNMENT.	1 <i>11</i>	120.0000	120.00

C/F 0.00

Page 1 of 2

29008
2175.12

PEGASUS ENGINEERING & TRADING PTE LTD

GST / ROC COMPANY NO : 201101753C

Quotation

From : PEGASUS ENGINEERING & TRADING PTE LTD C/O 51 DEFU LANE 10 539216 Officer in Charge : WEE TZE FAH Tel : Email :	Customer : GRAB RENTALS PTE LTD 18 SIN MING LANE #01-08 MIDVIEW CITY SINGAPORE 573960 Attn : Tel : Fax :
-------------------------------------------------------------------------------------------------------------------------------------------------------------------	-----------------------------------------------------------------------------------------------------------------------------------------------------

Quotation No : QO18/03-1030	Quotation Date : 05/03/2018	Terms : 30 DAYS
Vehicle No : SLL9934R	Chassis No : MHFB29F3602008105	Third Party Insurer :
Model : VIOS	Date of Accident :	
Remarks : TP INSURER: SOMPO, INSURED'S VEH NO: FBH644B, DATE OF ACCIDENT: 05.03.2018		

ITEM	DESCRIPTION	QTY	UNIT PRICE	AMOUNT (SGD)
				B/F 0.00
23	TO CHECK STEERING GEOMETRY AND COMPUTER WHEEL ALIGNMENT.	1	120.0000	120.00 <i>α</i>
24	PANEL BEATING, KNOCKING AND STRAIGHTEN THE NECESSARY PORTION, REMOVE AND RENEWAL OF PARTS, ADJUST AND REALIGN THE SAME.	1	550.0000	550.00 <i>400</i>
25	PUTTY AND SPRAY PAINTING OF THE AFFECTED PORTION.	1	850.0000	850.00 <i>700</i>

LKK Auto Consultants hence notify the Repairer of the following:

- To resurvey before/after spray painting
- To display damaged part(s) during resurvey
- Parts prices are subject to confirmation
- Third party survey is on a "Without Prejudice" basis
- No illegal modification(s) is allowed
- Supplementary item(s) must be resurveyed and is subject to final approval from Insurance Company

Acknowledged by Repairer

Signature:

Date:

Sub Total	5008.15
GST(7.00%)	342.17
Total (SGD)	5,230.32

Please conduct the survey at
 Pegasus Engineering @ Tan Lim Motor Pte Ltd c/o 51 Defu Lane 10 Singapore 539216



LKK Auto Consultants Pte Ltd

51 Ubi Ave 1 #01-25 Paya Ubi Industrial Park, Singapore 408933

TEL: 6256 3561 FAX: 6256 4315

Reg. No: 199607198R GST Reg. No. 19-9607198-R

Affiliated to Federation Internationale Des Experts En Automobile

SOMPO INSURANCE SINGAPORE PL

Ref : CS/SMO18005103/Urd3n2

50 RAFFLES PLACE

#05-01/06

SINGAPORE LAND TOWERSINGAPORE 048623

Date : 23-03-2018



Code : SMO

1. Policy Particulars :- THIRD PARTY CLAIM

Insured Veh.	FBH 644B	Veh. Inspected	SLL 9934R
Policy No.		Coverage (\$)	0.00
Claim No.	CMTD1801018	Excess (\$)	0.00
Assign From	IRENE HENRY	Assign Date	19/03/2018

2. Vehicle Particulars & Condition

Make & Model	TOYOTA VIOS (A)	c.c	1496
Engine No.	HIDDEN	Year of Reg.	2017
Chassis No.	MHFB29F3602008105	Colour	GREY
Odometer	91871	Steering	IN ORDER
Brakes	IN ORDER	Modification	SPORTS RIM
General	GOOD		

3. Conditions of Tyres

	Size	Make	Balance
R/H Front Tyre	195/50 R16	WEST LAKE	6 mm
L/H Front Tyre	195/50 R16	WEST LAKE	6 mm
R/H Rear Tyre	195/50 R16	WEST LAKE	6 mm
L/H Rear Tyre	195/50 R16	WEST LAKE	6 mm

4. Description of Damages

THE VEHICLE SUSTAINED DAMAGES AT THE FRONT O/S PORTION. DAMAGES SEE DETAILS.

5. General Information

Accident Date	05/03/2018	Inspection Date	19/03/2018
Survey held at	PEGASUS ENGINEERING & TRADING PTE LTD 51 DEFU LANE 10 SINGAPORE 539216		

5a. Remarks

A)THE INSPECTION WAS CONDUCTED ON A"WITHOUT PREJUDICE" BASIS. B)IN ACCORDANCE TO YOUR INSTRUCTIONS, WE HAVE NOT AUTHORISED REPAIRS.

5b. Estimate Days of Repair

ESTIMATED NORMAL PERIOD FOR REPAIR:	4 Working Days
-------------------------------------	----------------



LKK Auto Consultants Pte Ltd

51 Ubi Ave 1 #01-25 Paya Ubi Industrial Park, Singapore 408933

TEL: 6256 3561 FAX: 6256 4315

Reg. No: 199607198R GST Reg. No. 19-9607198-R

Page No.:1 of 2

ADJUSTMENT ON REPAIR COST FOR VEHICLE NO. SLL 9934R

Qty	Description of Parts	Condition	Estimate By Workshop (\$)	Our Adjusted (\$)
<u>REPLACEMENT OF PARTS</u>				
1	BONNET	DENTED / BENT	757.50	757.50
6	BONNET INSULATION CLIPS @\$4.30	NOT NECESSARY	25.80	-
1	FRONT FENDER O/S	TO REPAIR SEE LABOUR	612.00	-
1	FRONT FENDER INNER LINER	NOT NECESSARY	288.00	-
4	FRONT FENDER INNER LINER CLIPS @\$4.50	NOT NECESSARY	18.00	-
1	FRONT BUMPER	DISTORTED	427.00	427.00
1	FRONT BUMPER REINFORCEMENT	DENTED	379.20	379.20
1	FRONT BUMPER SIDE RETAINER O/S	BENT	65.70	65.70
1	FRONT BUMPER SPOT LAMP GARNISH O/S	NOT NECESSARY	56.60	-
1	FRONT BUMPER CENTRE AIR GRILLE	DEFORMED	276.20	276.20
1	FRONT BUMPER CENTRE GRILLE TOW COVER	MISSING	52.40	52.40
8	FRONT BUMPER CLIPS @\$4.30	NECESSARY	34.40	34.40
2	FRONT BUMPER CHROME GARNISH @\$67.30	NECESSARY	134.60	134.60
1	FRONT BUMPER EMBLEM BADGE	NECESSARY	97.40	97.40
1	FRONT BUMPER OUTER GARNISH	DEEP CUT	87.80	87.80
1	FRONT BUMPER LOWER SPLASHIELD COVER	NOT NECESSARY	209.10	-
8	FRONT BUMPER LOWER SPLASHIELD COVER CLIPS @\$4.30	NOT NECESSARY	34.40	-
1	HEADLAMP O/S	CRACKED	588.10	588.10
	LESS 25% DISCOUNT		-1,036.05	-725.08
			3,108.15	2,175.22
<u>SPECIAL NETT ITEMS</u>				
1	FRONT LICENSE PLATE (SN)	BENT	80.00	40.00
			80.00	40.00
<u>LABOUR</u>				
	TO CHECK LIGHTING AND FORMING OF HEADLAMP.		60.00	30.00
	TO RUST-PROOFING OF THE AFFECTED AREAS.		120.00	30.00
	TO CHECK STEERING GEOMETRY AND COMPUTER WHEEL ALIGNMENT.	NOT NECESSARY	120.00	-
	TO CHECK STEERING GEOMETRY AND COMPUTER WHEEL ALIGNMENT.	REPEATED	120.00	-

Report Ref No. CS/SMO18005103/Urd3n2



LKK Auto Consultants Pte Ltd

51 Ubi Ave 1 #01-25 Paya Ubi Industrial Park, Singapore 408933

TEL: 6256 3561 FAX: 6256 4315

Reg. No: 199607198R GST Reg. No. 19-9607198-R

Page No.: 2 of 2

Qty	Description of Parts	Condition	Estimate By Workshop (\$)	Our Adjusted (\$)
	PANEL BEATING, KNOCKING AND STRAIGHTEN THE NECESSARY PORTION, REMOVE AND RENEWAL OF PARTS, ADJUST AND REALIGN THE SAME. INCLUSIVE OF THE REPAIR OF FRONT FENDER O/S.		550.00	400.00
	PUTTY AND SPRAY PAINTING OF THE AFFECTED PORTION.		850.00	700.00
			1,820.00	1,160.00
	GRAND TOTAL		5,008.15	3,375.22
	RECOMMENDED COST OF LUMP SUM REPAIRS (TO ITS PRE-ACCIDENT CONDITION)			2,700.00

Report Ref No. CS/SMO18005103/Urd3n2

CHUA KANG SENG

Licensed Appraiser

DISCLAIMER OF LIABILITY TO THIRD PARTIES:- This Report is made solely for the use and benefit of the Client named on the front page of this Report.

No liability of responsibility whatsoever, in contract or tort, is accepted to any third party who may rely on the Report wholly or in part. Any third party acting or relying on this Report, in whole or in part, does so at his or her own risk.