

## SMRT Accident Vehicle Repair Estimates

### Section A - To be completed by claims Advisor/Duty officer at Accident Reporting Centre

Reg. No : SMB65Z  
 Ref. No : BUS/07/17/5001  
 Reg. Date : 01/01/1900  
 Vehicle Type : BUS -12M  
 Make :  
 Model : MERCEDES MBOC500  
 Name of Driver : Muhamad Azreel Bin Ayob Ali  
 Type of Accident : SIDE SWIPE  
 Date / Time of Accident : 04/07/2017 10:20:00 AM  
 Accident Reported Date / Time : 05/07/2017 12:00:00 AM  
 Surveyor is Required? : Yes  
 Survey by : AIG  
 Vehicle is Towed Back? : No  
 Towed Back Date/Time :  
 Replacement Vehicle issued? : No  
 Accident Repair Job Card No :  
 Special Instruction to ARC,if any :  
 RIGHT REAR PORTION.  
 TP: GBG369B  
 Prepared Date : 06/07/2017 10:42:48 AM

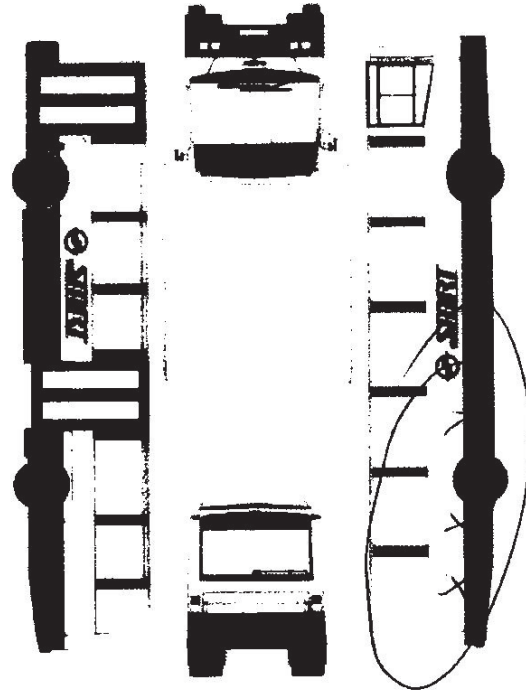

Sebastian.  
 16/3/18.  
 - Lump Sum Repair.  
 - Photo After Paint

**LKK Auto Consultants** hence notify the Repairer of the following:

- To resurvey before/after spray painting
- To display damaged part(s) during resurvey
- Parts prices are subject to confirmation
- Third party survey is on a "Without Prejudice" basis
- No illegal modification(s) is allowed
- Supplementary item(s) must be resurveyed and is subject to final approval from Insurance Company

Acknowledged by Repairer

Signature:

Date:

**Section B - To be Completed by Service Advisor, Accident Repair Centre**

Chassis No : Mileage :  
Work Shop : Repair Completed Date / Time :

**Summary of Repair Estimates****Quotation from ARC****Adjusted by Surveyor, if applicable**

Total Labour Charges :

Total Spray Painting Charges :

Total Material Charges :

Other Charges :

**TOTAL** :**Lum Sum Total** :

No. of Repair Days :

Prepared / Adjusted By :

Arc / Surveyor Sign Off Date :

3 days .

Prepared / Adjusted Date :

Remarks :

Prepared Date :

**Section C - To be Completed by Admin Assistant, Accident Repair Centre, Upon Completion of Repair**

Quotation No : Invoice No :

Quotation Date : Invoice Date :

Invoice Amount : Prepared Date :

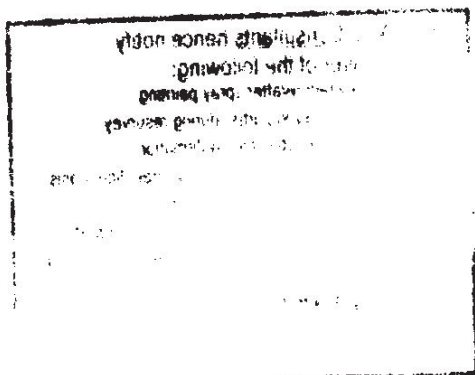

**Part 4 - Spare Parts / Material Usage**

Part Number	Portion	Stock No	Part Name	Qty	List Price (\$)	Discount (%)	Final Price (\$)	ARC Recommendation	Surveyor Approved	Photos Attached
5040		6010245	FRAME SKRIT PANEL R12	1	572.70	10.00	515.43	Replace	Replace R	No
5039		6010244	FRAME SKRIT PANEL R11	1	365.70	10.00	329.13	Replace	Replace R	No
5024		6010232	RH SKIRT PANEL R9	1	307.10	10.00	276.39	Replace	Replace R	No
5023		6010231	RH SKIRT PANEL R8	1	338.10	10.00	304.29	Replace	Replace R	No
5022		6010230	RH SKIRT PANEL R7	1	880.50	10.00	792.45	Replace	Replace R	No
	REAR	6009369	REAR BUMPER RH	1	1,242.00	10.00	1,117.80	Replace	Replace R	No
<b>TOTAL MATERIALS</b>							<b>3,335.49</b>	<b>3,335.49</b>		
<b>TOTAL MATERIALS(Discounted)</b>										

**Added Spare Parts / Material Usage After Surveyor Signed off**

Part Number	Portion	Part Name	Qty	List Price (\$)	Discount (%)	Final Price (\$)	ARC Check	Surveyor Check	LT Check
<b>TOTAL SUPPLEMENTARY MATERIALS</b>									

**Section D - Details of Repair Estimates****Part 1 - Labour Works**

Job Scope	Quotation from ARC	Adjusted by Surveyor, if applicable
TO REPAIR RH REAR PORTION	2,120.00	<del>0.00</del> 1590
<b>Total Labour</b>	<b>2,120.00</b>	<b>0.00</b>

**Part 2 - Spray Painting & Panel Beating Related Works**

Job Scope	Quotation from ARC	Adjusted by Surveyor, if applicable
PROVIDE LABOUR AND MATERIAL TO PUTTY AND RESPRAY ABOVE REPAIR ITEMS	2,600.00	<del>0.00</del> 722
<b>Total Spray Painting &amp; Panel Beating</b>	<b>2,600.00</b>	<b>0.00</b>

**Part 3 - Other Costs - Accident and Accident Repair Related Expenses**

Job Scope	Quotation from ARC	Adjusted by Surveyor, if applicable
<b>Total Other Costs</b>		