

SINGAPORE ACCIDENT STATEMENT

IMPORTANT NOTICE

1. Please report correctly the details of the accident to speed up the claims process.
2. This Form must be completed by the Policyholder and/or the Authorised Driver.
3. Information provided must be as truthful and accurate as possible. Any wilful misrepresentation or withholding of material facts may allow insurance companies to repudiate policy ability.
4. The issue and acceptance of this Form by insurance companies is not an admission of policy liability on the part of the insurance companies.
5. **Any false reporting may be referred to the Police for investigation.**
6. This report will be forwarded by the insurers of the GIA Records Management Centre established by the General Insurance Association of Singapore (GIA) for archiving and that copies of this report will, for a fee, be made available upon application by interested parties.
7. By the lodgement of this report to the insurers, you hereby consent to the archiving of this report at the centre and to copies of the report being made available aforesaid.

ACCIDENT STATEMENT

Date Of Report	16/03/2018 13:10
Date Of Accident	15/03/2018 19:00
Exact Location Of Accident	JURONG WEST AVE 5
Country/State of Loss	SINGAPORE

DETAILS OF OWN VEHICLE

Vehicle Registration Number	SKP6869G
Insured/Policyholder	
Name Of Registered Owner	TNG AH YIAM
NRIC No	S1492974F
Email Address	NOEMAIL
Mobile Phone No	(LOCAL) +65-97692146
Alternative Phone No	OFFICE-97692146

Vehicle Particulars

Manufacturer	MERCEDES-BENZ
Model	E250
Exact Purpose for which vehicle was being used at time of accident	
Are you claiming under your own insurance policy for repair to your vehicle?	NO
If No, Please state action to be taken	THIRD PARTY
Vehicle Category	PRIVATE CAR

Insurance Company

Name of Insurance Company	AIG ASIA PACIFIC INSURANCE PTE. LTD.
Type Of Coverage	COMPREHENSIVE
Fleet Policy	NO
Policy Number	2100375815-03000
Cover Note Number	

Driver

Name of Driver	TNG AH YIAM
NRIC No	S1492974F
Date Of Birth	10/04/1961
Occupation	INDOOR
Date Of Driving Pass	21/12/1978
Driving Experience	39 YEARS AND 2 MONTHS
Gender	MALE
Mobile Number	(LOCAL) +65-97692146
Fax Number	
Contact Number	OFFICE-97692146
EEmail Address	NOEMAIL

Address	NO 1 JOO KOON CIRCLE #13-01 FAIRPRICE HUB
Postcode	629117
Was driver an employee of the Insured's Company	NO
If No, Relationship of the Driver with the Insured	OWNER
Vehicle Registration Number of Driver's Own Vehicle	-
	-
	-
Insurance Company of Driver's Own Vehicle	-
	-
	-

General Information of the Accident

Type Of Accident	COLLISION - HEAD TO REAR
Weather Conditions	CLEAR
Road Surface	DRY

Other Information

Was any foreign vehicle involved in this accident?	NO
Number of vehicles involved in the accident	
Was any body injured in the Accident?	NO
Was any injured conveyed to hospital by ambulance?	NO
Was any other material or property damaged?	YES
I have been approached by unknown person(s) soliciting/offering accident claims assistance.	NO
Number of Passengers (Including Driver)	1

Details of Police Action

Was the accident reported to the police?	NO
If Yes, Please state which Police Station	
Was notice of intended Prosecution given?	NO
If Yes, against whom?	

Circumstances of Accident

I WAS TRAVELLING ALONG JURONG WEST AVE 5 AT ABOUT 7.00 PM ON THE 15 MARCH 2018 AS CAR B (SKR8722Y) HIT THE LEFT REAR OF MY CAR.

Attachment(s)

Are accident photos available for attachment?	YES
Was there any video captured by Car Camera?	NO
Was there any audio recorded?	NO

DETAILS OF OTHER VEHICLE PROPERTY 1

Vehicle Registration Number	SKR8722Y
Vehicle Make/Model/Colour	
Details Of Properties	
Vehicle Category	PRIVATE CAR
Name of Driver	RAZEEDA D/O BUHARI
NRIC/Passport Number	S7222290C
Contact Number	96353129
Address	
Postcode	
Insurance Company Name	
Nature Of Damage	RIGHT FRONT
No. Of Passenger (Including Driver)	1

Sketch Plan

SKETCH PLAN

IMPORTANT NOTICE

1. Please report correctly the details of the accident to speed up the claims process.
2. This Form must be completed by the Policyholder and/or the Authorised Driver.
3. Information provided must be as truthful and accurate as possible. Any wilful misrepresentation or withholding of material facts may allow insurance companies to repudiate policy liability.
4. The issue and acceptance of this Form by insurance companies is not an admission of policy liability on the part of the insurance companies.
5. Any false reporting may be referred to the Police for investigation.
6. The report will be forwarded by the insurers of the GIA Records Management Centre established by the General Insurance Association of Singapore (GIA) for archiving and that copies of this report will for a fee be made available upon application by interested parties.
7. By the lodgment of this report to the insurers, you hereby consent to the archiving of this report at the centre and to copies of the report being made available aforesaid.
8. **Consent under the Personal Data Protection Act (PDPA)**

I understand, acknowledge, agree and consent that:

- (a) My insurer, my workshop and the General Insurance Association of Singapore ("GIA") may/are permitted to collect, use, disclose and/or process my personal data/personal information set out in this form and any other personal information provided by me or possessed by my insurer (collectively the "Personal Information") and disclose and transfer such Personal Information to all insurer(s) who have insured vehicle(s) involved in this accident (all insurer(s) who have insured vehicle(s) involved in this accident shall be collectively referred to as the "Insurers"), the Insurers' lawyers/law firms, the Monetary Authority of Singapore and any relevant government agency/authority (such as the police), for the purpose(s) of:
 - (i) processing, handling and/or dealing with my claims including the settlement of the claims and any necessary investigations relating to the claims;
 - (ii) investigating the accident and/or my claims;
 - (iii) carrying out and/or dealing with my instructions or responding to any enquiries by me;
 - (iv) administering my claims (including the mailing of correspondence, statements, invoices, reports or notices to me, which could involve disclosure of certain personal data about me to bring about delivery of the same as well as on the external cover of envelopes/mail packages); and/or
 - (v) complying with applicable law in administering, processing, handling and/or dealing with my claims (collectively the "Purposes")
- (b) all insurer(s) who have insured vehicle(s) involved in this accident and the Insurers' lawyers/law firms, may/are permitted to collect, use, disclose and/or process my Personal Information for one or more of the above Purposes; and
- (c) my Personal Information may/can be disclosed by any of the Insurers and/or GIA to their third party service providers or agents (including their lawyers/law firms), which may be sited outside of Singapore, for one or more of the above Purposes.
- (d) my Personal Information will also be collected and used to compile claims history for the purpose of fraud detection, investigation and management in present and all future claims.
- (e) the information so collected under (d) above may be shared / disclosed:
 - (i) to all insurers and/or any other third parties that assist in evaluating, investigating, controlling or managing fraud, regulators, law enforcement and government agencies as reasonably required for the purposes stated, or
 - (ii) for complying with requirements under any regulations, laws or court orders.

16/03/18 11.15am
Policyholder's Signature
Date & Time

Driver's Signature
(If driver is not the policyholder)
Date & Time

Reporting Centre Person
Name:
NRIC/FIN No.:

Vincent Seah
Cycle & Carriage Industries Pte Ltd
Body Care & Repair Center
DID: 6771 4401 HP: 8332 0962 Fax: 6872 1232
Email: vincent.seah@cyclecarriage.com.sg

Sketch Plan #2

SKETCH PLAN

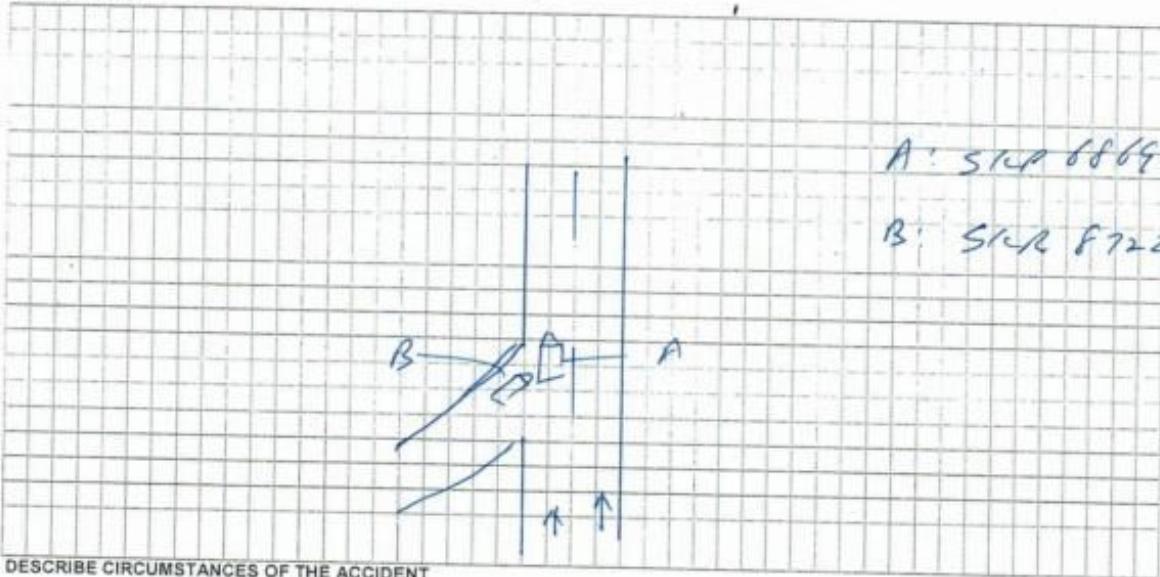

DESCRIBE CIRCUMSTANCES OF THE ACCIDENT

I was traveling along ~~the~~ Junoy West Ave S at about 7:00 pm on the 15/3/2018 and a red Mitsubishi number plate no: SKR 8722Y hit the left backside of my car.

DECLARATION

I/We declare the foregoing particulars are true in every respect.

Please note that you have 14 calendar days to revert and file the claim under your own policy. Failing to do so, your insurance company will not allow nor accept the claim.

(Please contact your insurance company for any further details)

16/03/18 11:15 am
Policyholder's Signature
Date & Time

16/3/18
Driver's Signature
(If driver is not the policyholder)
Date & Time

Vincent Seab
Cycle & Carriage Industries Pte Ltd
Body Care & Repair Centre
DD: 6771 4801 HP: 8132 0002
Email: vincent.seab@cyclerepair.com.sg
Reporting Centre Personnel's
Name:
NRIC/FIN No.: 6912 1272

Sketch Plan #3





HOTLINE TEL: (65) 6419-3000
FAX: (65) 6415-3723

CERTIFICATE OF INSURANCE

MOTOR VEHICLES (THIRD-PARTY RISKS AND COMPENSATION) ACT (CHAPTER 189)
MOTOR VEHICLES (THIRD-PARTY RISKS AND COMPENSATION) RULES, 1960
ROAD TRANSPORT ACT, 1987 (MALAYSIA)
MOTOR VEHICLES (THIRD-PARTY RISKS) RULES, 1959 (MALAYSIA)

M.X.1

MERCEDES-BENZ MOTOR INSURANCE

CERTIFICATE NO. 2100375815-03000

(The below excess is subject to GST)

OWN DAMAGE EXCESS S\$800.00 (1)

WINDSCREEN EXCESS S\$100.00

(for policies with effect from 1st November 2002)

SUM INSURED Market Value
INSURING WITH COE/PAF Yes

- 1) VEHICLE REGISTRATION NO. SKP6869G
- 2) NAME OF INSURED Tng Ah Yiam
- 3) EFFECTIVE DATE OF THE COMMENCEMENT OF INSURANCE FOR THE PURPOSES OF THE ACT 11 Jun 2017
- 4) DATE OF EXPIRY OF INSURANCE 10 Jun 2018
- 5) PERSON OR CLASSES OF PERSONS ENTITLED TO DRIVE*

SUBJECT TO AGE CONDITION : All Age Condition

a) The Insured.

b) Any other person who is driving on the Insured's order or with his permission.

This policy will indemnify the insured or any authorised driver only if he/she meets the age conditions.

A Young and/or Inexperienced Driver Excess ("YIDR") of S\$3,000.00, in addition to the

Policy Excess, applies to You and any Authorised Driver (named or unnamed) if You are or the said

Authorised Driver is below the age of 23 and/or has less than 2 years' driving experience.

Provided that the person driving is permitted in accordance with the licensing or other laws or regulations to drive the Motor Vehicle or has been so permitted and is not disqualified by order of a Court of Law or by reason of any enactment or regulation in that behalf from driving the Motor Vehicle.

6) LIMITATION AS TO USE*

Use only for social, domestic and pleasure purposes and for the Insured's business. The Policy does not cover use for hire or rewards, tuition, driving test, racing, pace-making, reliability trial, speed-testing the carriage of goods other than samples in connection with any trade or business or use for any purpose in connection with the Motor Trade.

APPROVED REPORTING CENTRES / MERCEDES-BENZ AUTHORISED REPAIRERS

1. Cycle & Carriage Pandan Loop Service Center - 188 Pandan Loop (Tel: 6777 8388)

APPROVED REPORTING CENTRES / AIG AUTHORISED REPAIRERS (FOR CLAIMS-RELATED REPAIRS)

2. ComfortDeigro Engrg - 205 Braddell Rd (Tel: 63837118) 3. Ethos - 30 Bukit Batok Cres (Tel: 66547777)

4. Glass-Fix - 52 Ubi Ave 3 (Tel: 62780887) - For windscreen only 5. Kan Fook Sing Motor - 61 Defu Lane 12 (Tel: 67479560)

6. Lai Huat (Meng Kee) Motor - 21 Sin Ming Ind (Tel: 64538110) 7. Nova Automotive - 1008 Bukit Merah Lane 3 (Tel: 62723692)

8. Progressive Automotive - 3022A Ubi Rd 1 (Tel: 67415336) 9. SME Motor - 1 Kaki Bukit Ave 6 Blk D (Tel: 67476106)

LOSS OF USE 15 Days Replacement Car only for repairs at C&C - Refer to policy wordings for details

* NAMED DRIVER NA

HIRE PURCHASE COMPANY NA

EMPLOYER'S LOAN

*Limitations rendered inoperative by Section 8 of the Motor Vehicles (Third-Party Risks and Compensation) Act (Chapter 189) and Section 95 of the Road Transport Act, 1987 (Malaysia), are not to be included under these headings.

I / We hereby Certify that the policy to which this Certificate relates is issued in accordance with the provisions of the Motor Vehicles (Third-Party Risks and Compensation) Act (Chapter 189) and Part IV of the Road Transport Act, 1987 (Malaysia).

Issued in Singapore 1 Jun 2017

AIG Asia Pacific Insurance Pte. Ltd.

500660-303
CYCLE & CARRIAGE - ANNE
239 ALEXANDRA ROAD
SINGAPORE 159930
ANSP-NONLIFE

AUTHORISED REPRESENTATIVE

ORIGINAL

CYCPRK

Sketch Plan #5



FOR C&C USE ONLY



Accident Photo



Accident Photo



Accident Photo



Accident Photo



Accident Photo





Accident Photo



Accident Photo



Accident Photo



Accident Photo

