

ASS. REC. BY:

REF: CS/MSG18004994/K-d3

Special Instruction:

Surveyor: Kenneth
Mehnen
From (Person): Muhammad Ashik

ASSIGNMENT (Office)

of MSIGDate/Time: 16/3/18 @ 10:27am

Estimated Cost:

Bill to:

OD (TP/WS/TP RES / OD RES / EVA / INV / MV / CS)

To Inspect Vehicle No:

SKT7400Y

Insured:

FBE 769R

at Workshop m/s

Cheong Cheong Motor

Tel:

64814152of Blk 5032, AMK Park 2 #01-293Policy No: MSD/VMT/17-374012-CA

Claim No:

Sum Insured:

Excess:

Make of Veh:

(Client's Record)

D.O.A. 14/03/2018

CA / REV / REP. / REV 24 HRS

'wp'

H.O.D. Endorsement:

Date/Time: 10:56am @ 16/3/18

Person Contacted:

AngelaVehicle IN OUT

Date/Time

Action/Instruction

(✓) Estimate

SKT7400Y-XFBE769R-X

ASS. REC. BY:

REF: MSG

ASSIGNMENT

From:

Date:

Estimated Cost:

OD / TP / WS / TP RES / OD RES / EVA / INV / MV

To Inspect Vehicle No:

at Workshop m/s

of

Insured:

Policy No.

Claims No.

Sum Insured:

Excess:

(Client's Record)

Make of Veh:

(Policy Condition)

Remark: The veh had commenced its
repair at the time of inspection.

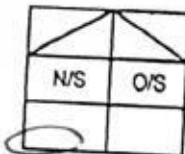

Bal. or Market Value:

IDAC Accident Rpt:

Consistent? : Yes or No

GIA / PR Seen:

Consistent? : Yes or No

Est. Repairs:

03 days

Res.: Yes or No

Lum Sum:

1.31 %

3 Val.: Yes or No

CA / REV / REP. / 24 HRS

Date:

Person Contacted:

Vehicle: IN / OUT

Veh No:

SKT 74004

Yr Regn:

22/6/15
06, 13

Type: M.Car / M.Cycle / Bus / Van / Lorry / Taxi / Prime Mover /

Truck / Trailer or

Make:

Toy Wish

c.c.

1798

Colour

M.P. White

A/C:

Insured / Std / NI / NA

Sp. Reading

34144

T/Radio:

Insured / Std / NI / NA

Eng/No:

C/No:

JTDG620W80J002583

Gen. Cond: Good / Fair / Poor / Burnt

Steering: Inorder / Jammed / Leaked / Burnt or

Brake: Inorder / Jammed / Leaked / Burnt or

Modi: Nil / S/Rim / STD A/Rim or

Tyre Size:

F:

195/65R15

R:

BS / DUN / EXNOVA / GY / FS / LIZA / MIC / OHTSU / PIR / SUMI /
TOYO / YOKO or

Front

Rear

R/Bal.

7

mm

R/Bal.

7

mm

L/Bal.

7

mm

L/Bal.

7

mm

D.O.A.

14/3/18

D.O.I.

16/3/18

Survey held at

Des. of Damages: Frt / Rear / O/S / N/S / U/C / Rooftop or

Rear N/S

The U/C / Chassis frame / Body Structure affected due to collision.

Date / Time

Action / Instruction

19/3

File pass to Cathin

81746.61 email (Ref. 722-18; 11%)

car seen

08/05/18

RECEIVED 10 MAY 2018

Date/Time, File Pass to?

1) 8/5 Typist

Date/Time, File Return to?

2)



: Prell. Report



: Final Report

Days Of Repair:

3

Resurvey No. of Trip:

1

Add Fee:



: Site Insp (\$



: Interview (\$



: Tech Invs (\$



: Weekend (\$

Survey Fee:

Transportation:

S + RS \$

200

Photos

10

Others

TOTAL

210

Report Format:

TP

Lump Sum / I.B.I. (\$

1746.61

...CLAIM SUBFOLDER...(New Assignment)

CLAIM SUBFOLDER TRACKING

Case	Notified	Est Submitted	Adj Assigned	Adj Rpt	Adj Submitted	Ins Auth'd	Status
Main	15 Mar 2018		16 Mar 2018 10:27 Assign				New Assignment Cancel Case

Main

Reference

Claim Details

Documents

[Show All](#)

CLAIM SUBFOLDER DETAILS

[Created by insurer]

Insured:	CHNG YEOW KOON, ID: S12867711		
Main Claimant:	WONG THIN CHEE, ID: S0836573C		
Vehicle Reg. No.:	SKT7400Y	Date of Loss:	14/03/2018 15:00 - :59
Claim Type:	TP	Policy/Cover Note No.:	MSD/VMT/17-374012-CA Coverage: 19/11/2017 - 18/11/2018
Vehicle Reg. No. (Insured):	FBE769R	Policy No. (Claimant):	
		Excess:	
Repairer:	Cheong Cheong Motor Service Pte Ltd (HQ) Block 5032, Ang Mo Kio, Park 2, #01-293, 569535 Ang Mo Kio - Tel: 6481 4152		
Handling Insurer:	MSIG Insurance (Singapore) Pte. Ltd. (HQ) - Tel: +65 6827 7888 ... [Handled by Muhd Ashik B Madi - 6594 2548]		
Adjuster:	LKK Auto Consultants Pte Ltd (HQ) - Tel: 6256-3561 ... [Imm.Advice due 17/03/2018]		
Driver/Custodian (Insured):	CHNG YEOW KOON (), NRIC: S12867711		

ASSOCIATED MAIL RECEIVED

[View All](#)[Compose Case Mail](#)

There are no mail for this case.

ALL ASSOCIATED TASKS

[View All](#)[Search Tasks](#)[Create New Task](#)[Complete](#)

Due Date	Priority	Type	Task Group	Subject	Handler	Assigned By	Completed On	Created On	Done?
No results.									



LKK Auto Consultants Pte Ltd

51 Ubi Ave 1 #01-25 Paya Ubi Industrial Park, Singapore 408933

TEL: 6256 3561 FAX: 6256 4315

Reg. No: 199607198R GST Reg. No. 19-9607198-R

Affiliated to Federation Internationale Des Experts En Automobile				
MSIG INSURANCE (SINGAPORE) PTE LTD		Ref : CS/MSG18004994/Ktd3		
16 RAFFLES QUAY #24-01 HONG LEONG BLDG SINGAPORE 048581		Date : 16-03-2018		
		Code : MSG		
1. Policy Particulars :- THIRD PARTY CLAIM				
Insured Veh.	FBE 769R	Veh. Inspected	SKT 7400Y	
Policy No.	MSD/VMT/17-374012-CA	Coverage (\$)	0.00	
Claim No.		Excess (\$)	0.00	
Assign From	MERIMEN (MUHD ASHIK)	Assign Date	16/03/2018	
2. Vehicle Particulars & Condition				
Make & Model		c.c	0	
Engine No.	HIDDEN	Year of Reg.		
Chassis No.		Colour		
Odometer	-	Steering		
Brakes		Modification		
General				
3. Conditions of Tyres				
	Size	Make	Balance	
R/H Front Tyre			mm	
L/H Front Tyre			mm	
R/H Rear Tyre			mm	
L/H Rear Tyre			mm	
4. Description of Damages				
5. General Information				
Accident Date	14/03/2018	Inspection Date	16/03/2018	
Survey held at	CHEONG CHEONG MOTOR SERVICE PL BLK 5032 ANG MO KIO INDUSTRIAL PARK 2 #01-293 SINGAPORE 569535			
5a. Remarks				
A) THE INSPECTION WAS CONDUCTED ON A "WITHOUT PREJUDICE" BASIS. B) IN ACCORDANCE TO YOUR INSTRUCTIONS, WE HAVE NOT AUTHORISED REPAIRS.				

TYPE OF CLAIM: ☐ OD ☐ OD/UL ☒ ADSMCA: *lan*

MOTOR ACCIDENT REPORT

Date Of Report: 15 MAR 18 Time: 1-12 pm Date Of Accident: 14 MAR 18 Time: 3-00 PM

Exact Location Of Accident: *turning* TPE EXIT TO SENGKANG EAST WAY ROADCountry/State of Loss: Singapore ☒ / Wilayah Persekutuan ☐ / Selangor Darul Ehsan ☐ / Negeri Sembilan ☐ / Melaka ☐ / Pahang ☐ / Johor ☐ / Perak ☐ / Kedah ☐ / Kelantan ☐ / Terengganu ☐ / Pulau Pinang ☐ / Perlis ☐ / Thailand ☐

OWN VEHICLE DETAILS (INSURED/POLICY HOLDER)

Vehicle Registration Number: SKT 7400Y Co. Reg. No(for Co. Vehicle)/NRIC/PP/FIN No: 50P36573C

Name Of Registered Owner: WONG THIN CHEE

Mobile Number: 96160119 Alternative No: Email Address: *franwtc@yahoo.com.sg*

Vehicle Particulars

Manufacturer: Toyota ☒ Lexus ☐ Suzuki ☐ Hino ☐ Model: WishExact Purpose for which vehicle was being used at time of accident: Normal Usage ☒ Other ☐ (please specify):Are you claiming under your own insurance policy for repair to your vehicle? Yes ☐ Reporting Only ☐ Third Party ☒Vehicle Category: Private Car ☒ Commercial Vehicle ☐ Others ☐

Insurance Company

Name of Insurance Company: AXA Insurance *Ph. 211*Type Of Coverage: Comprehensive ☒ Third Party ☐ Third Party Fire and/or Theft ☐Fleet Policy: Yes ☐ No ☒ Policy / Cover Note No: VPA/P1928419

DRIVER DETAILS AT POINT OF ACCIDENT

Name of Driver: TAN BOON HWA BENJAMIN NRIC/ Passport / FIN No: 57417925H

Date Of Birth: 10 JUN 74 Occupation: Indoor ☒ Outdoor ☐Date Of Driving Pass: 29 JAN 2003 Gender: Male ☒ Female ☐

Mobile Number: 83186577 Fax No: Alternative No:

Address: BLK 316A, ANCHORVALE LINK #12-183, SINGAPORE Postal Code: 541316

Email Address: *ben2tanj2@gmail.com*Was driver an employee of the Insured's Company? Yes ☐ No ☒ State relationship of the driver with the insured:

Vehicle Registration Number of Driver's Own Vehicle (if applicable):

Insurance Company of Driver's Own Vehicle (if applicable):

GENERAL INFORMATION OF THE ACCIDENT

Type Of Accident:

Number of Passengers in the above vehicle (Including Driver): 1 / If more than 2 Pax Please fill ANNEX B

PASSENGER 1

Name: Gender: Male ☐ Female ☐Weather Conditions: Clear ☒ Raining ☐ Others ☐ (If others, please state condition):Road Surface: Wet ☐ Dry ☒ Others ☐ (If others, please state condition):Was any body injured in the Accident? No ☒ Yes ☐Was any injured conveyed to hospital by ambulance? No ☒ Yes ☐Was any foreign vehicle involved in this accident? No ☒ Yes ☐ Vehicle No: Vehicle type:

Number of vehicles involved in the accident:

Was there any witness? No ☒ Yes ☐Was there any other vehicle or property damaged? No ☒ Yes ☐Was there any video captured by Car Camera? No ☐ Yes ☒ Are accident scene photos available for attachment? No ☐ Yes ☒Was the accident reported to the police? No ☒ Yes ☐ (If yes, please state which Police Station):Was notice of intended Prosecution given? No ☒ Yes ☐ (If yes, please state against whom):I have been approached by unknown person(s) soliciting/offering accident claims assistance. No ☐ Yes ☐

DETAILS OF OTHER VEHICLE PROPERTY 1 (Please fill Annex A if more vehicles involved)

Vehicle Registration Number: FBE 769 R Vehicle Make/Model/Colour: Honda motorcycle

Details Of Properties Damage in Accident:

Vehicle Category:

Name of Driver: CHNG YEOW KHON

NRIC/Passport/FIN Number: S1286771 I Contact Number: 9489 5574

Address: BLK 201B, SENGKANG EAST WAY #15-402, SINGAPORE Postal Code: 542201

Insurance Company Name:

Nature Of Damage: No. Of Passenger (Including Driver): 1

SKETCH PLAN

IMPORTANT NOTICE

1. Please report correctly the details of the accident to speed up the claims process.
2. This Form must be completed by the Policyholder and/or the Authorised Driver.
3. Information provided must be as truthful and accurate as possible. Any willful misrepresentation or withholding of material facts may allow insurance companies to repudiate policy liability.
4. The issue and acceptance of this Form by insurance companies is not an admission of policy liability on the part of the insurance companies.
5. Any false reporting may be referred to the Police for investigation.
6. The report will be forwarded by the insurers of the GIA Records Management Centre established by the General Insurance Association of Singapore (GIA) for archiving and that copies of this report will for a fee be made available upon application by interested parties.
7. By the lodgement of this report to the insurers, you hereby consent to the archiving of this report at the centre and to copies of the report being made available aforesaid.

8. Consent under the Personal Data Protection Act (PDPA)

I understand, acknowledge, agree and consent that:

(a) My insurer, my workshop and the General Insurance Association of Singapore ("GIA") may/are permitted to collect, use, disclose and/or process my personal data/personal information set out in this [form] and any other personal information provided by me or possessed by my insurer (collectively the "Personal Information") and disclose and transfer such Personal Information to all insurer(s) who have insured vehicle(s) involved in this accident (all insurer(s) who have insured vehicle(s) involved in this accident shall be collectively referred to as the "Insurers"), the Insurers' lawyers/law firms, the Monetary Authority of Singapore and any relevant government agency/authority (such as the police), for the purpose(s) of:

(i) processing, handling and/or dealing with my claims including the settlement of the claims and any necessary investigations relating to the claims;

(ii) investigating the accident and/or my claims;

(iii) carrying out and/or dealing with my instructions or responding to any enquiries by me;

(iv) administering my claims (including the mailing of correspondence, statements, invoices, reports or notices to me, which could involve disclosure of certain personal data about me to bring about delivery of the same as well as on the external cover of envelopes/mail packages); and/or

(v) complying with applicable law in administering, processing, handling and/or dealing with my claims.

(collectively the "Purposes")

(b) all insurer(s) who have insured vehicle(s) involved in this accident and the Insurers' lawyers/law firms, may/are permitted to collect, use, disclose and/or process my Personal Information for one or more of the above Purposes; and

(c) my Personal Information may/can be disclosed by any of the Insurers and/or GIA to their third party service providers or agents (including their lawyers/law firms), which may be sited outside of Singapore, for one or more of the above Purposes.

Policyholder's Signature / Date & Time

Driver's Signature (If driver is not the policyholder) / Date & Time

Witnessed by Reporting Centre Personnel

Sketch Plan

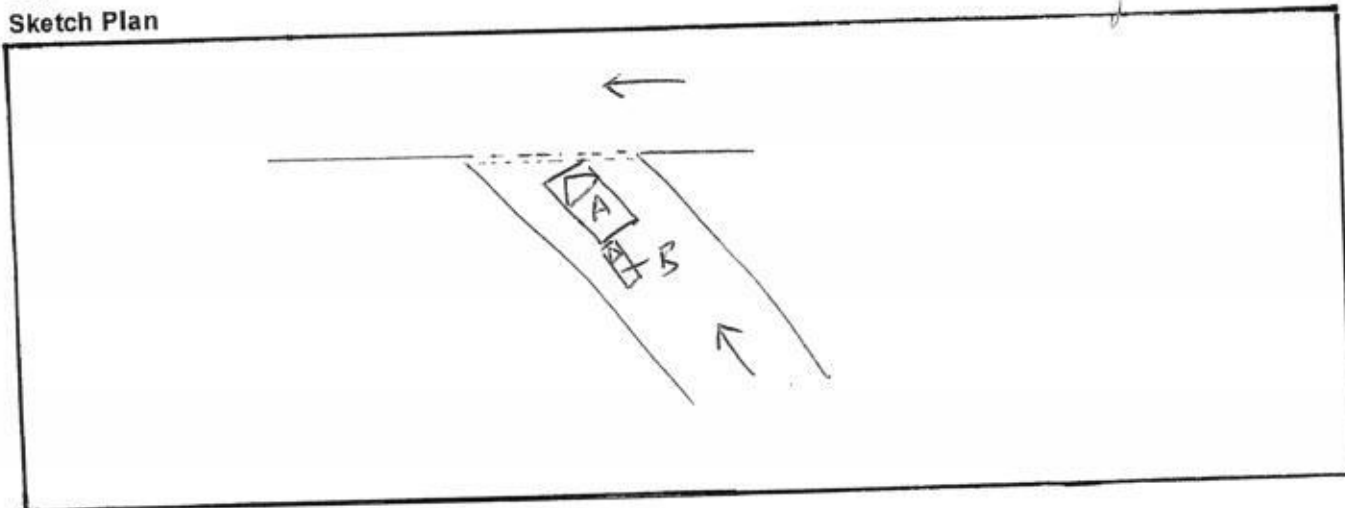

Describe Circumstances of the Accident

I was waiting ~~at the~~ to turn left at the exit of TPE to Sengkang East Road.

I was waiting for a clear road before exiting (ie. stationary)

Suddenly, I ~~felt~~ ~~felt~~ felt a knock behind.

Coming out of the vehicle, I ~~reters~~ realized that I had been hit by a motor cycle from behind (on the left corner rear)

Declaration

We declare the foregoing particulars are true in every respect.

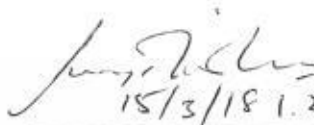
15/3/18 1.25pm

Policyholder's Signature / Date & Time

 15/3/18 1.25pm

Driver's Signature (If driver is not the policyholder) / Date & Time



Witnessed by Reporting Centre Personnel

CHEONG CHEONG MOTOR SERVICE PTE LTD

BLK 5032 ANG MO KIO IND. PARK 2 #01-293 SINGAPORE 569535

TEL : 6481 4152 FAX : 6481 4157

e-mail : c2msvc@singnet.com.sg

Our Ref : 0578/03/2018

Page : 1

Date : 16/03/2018

M/S : MSIG INSURANCE SINGAPORE PTE LTD
4 SHENTON WAY #21-01
SGX CENTRE 2
SINGAPORE 068807

Not Notarized
1. B1
Resurvey B4 painting

ACCIDENT REPAIR ON : SKT 7400 Y -TOYOTA WISH
CHASSIS NO
DATE OF ACCIDENT : 14/03/2018

3 days
& 1746.61

APPENDED BELOW ARE THE ESTIMATED COST OF REPAIR & PARTS TO BE REPLACED :-

REPLACEMENT OF PARTS

	S\$	S\$
1 TAILLAMP LEFT	<i>CRA</i> 397.45	✓
2 TAILLAMP REFLECTOR LEFT	<i>SCR</i> 260.40	✓
3 REAR BUMPER <i>574.90</i>	<i>Buind</i> 697.80	✓
4 BUMPER RETAINER LEFT	<i>dis</i> 69.40	✓
	1,425.05	
LESS : 25%	356.26	
		1,068.79

LABOUR CHARGES :

- 5 KNOCKING PUSH OUT REAR ACCIDENT PARTS STRIP / REFIT ABOVE ACCESSORIES
- 6 SPRAY PAINT ON REAR ACCIDENT AFFECTED AREAS

32cl
400.00
500.00 *45cl*
1,968.79



LKK Auto Consultants hence notify the Repairer of the following:

- To resurvey before/after spray painting
- To display damaged part(s) during resurvey
- Parts prices are subject to confirmation
- Third party survey is on a "Without Prejudice" basis
- No illegal modification(s) is allowed
- Supplementary item(s) must be resurveyed and is subject to final approval from Insurance Company

Acknowledged by Repairer:

Signature:

Date:

LKK Auto Consultants Pte Ltd (Co.Reg.No:199607198R)

51 Ubi Ave 1 #01-25, Paya Ubi Industrial Park

Singapore 408933

Tel: 6256-3561 Fax: 6844-8805 Email: sur@lkkauto.com; assignments@lkkauto.com

VEHICLE DAMAGE INSPECTION REPORT

Our File No: CS/MSG18004994/KTD3N2

Date: 08/05/2018

REFERENCE

Handling Insurer:	MSIG Insurance (Singapore) Pte. Ltd.	Policy No:	MSD/VMT/17-374012-CA
Claimant Vehicle No :	SKT7400Y	Insured Vehicle No :	FBE769R
Date of Loss:	14/03/2018	Nature of Claim:	TP
		Claim No:	MSC/V/18-000398

DESCRIPTION & IDENTIFICATION OF VEHICLE

Reg No:	SKT7400Y	Engine No:	HIDDEN
Make & Model:	TOYOTA WISH, 1.8 CVT (A)	Chassis No:	JTDGG20W80J002583
Reg. Date:	22/06/2015 (Man. Year: 2015)	Odometer:	54144 km
Colour:	Metallic Pearl White		
Engine Capacity:	1798 cc		
Market Value/New Car Price:	N/A		
Sum Insured (S\$):	Market Value/New Car Price		

CONDITION OF VEHICLE AT THE TIME OF SURVEY

General Condition:	Steering (Serviceable):	Yes	Footbrake (Serviceable):	Yes
Handbrake (Serviceable):	Yes	Engine Modification:	No	Pre-accident Condition:

CONDITION OF TYRES

Front Tyre Size:	195/65R15	Rear Tyre Size:	195/65R15
Front Left Side:	Yokohama 7 mm	Rear Left Side:	Yokohama 7 mm
Front Right Side:	Yokohama 7 mm	Rear Right Side:	Yokohama 7 mm

The above values represent the remaining tyre treads depth

COST OF CLAIMS	Repairer's	Adjuster's	Difference	Diff %
Parts	1,068.79	976.61	92.18	8.62
Miscellaneous Items	0.00	0.00	0.00	
Labour	900.00	770.00	130.00	14.44
Paintwork Labour	0.00	0.00	0.00	
Towing	0.00	0.00	0.00	
Nett Amount (S\$)	1,968.79	1,746.61	222.18	11.29

INSPECTION

Date of Assignment: 16/03/2018

Date Inspected: 16/03/2018 Inspected At:

Cheong Cheong Motor Service Pte Ltd
(HQ)
Block 5032, Ang Mo Kio, Park 2, #01-293
Singapore 569535

Estimated Period of Repair: 3.0 days

Adjuster: KENNETH KONG

Manager: DENISE TAY KWEE CHENG

NOTE: This report represents our findings at the time and place of inspection stated herein. Such inspection has been carried out to the best of our knowledge and ability but any other liability under any other circumstances is hereby expressly excluded.

REPAIR DETAILS

Reference

Part Source:	MRM-SG	Version: 1.0 (Last Synchronised: 08 May 2018)
Parts:	M1-MPV	TOYOTA WISH 1.8 CVT (A) (Catalogue:Merimen Singapore 1.0)
Labour:	Repairer's	(Price-denominated Standard List)
Print Code:	(Unsubmitted, no print-code for SKT7400Y)	
Validity:	These estimates are valid only if they contain the print code (above) on all estimate pages, running page numbers with the END OF ESTIMATES marker on the last estimate page	
Further Info:	Items/values not in reference catalogue are prefixed with an asterisk *.	

Recommended Parts

No.	Qty	Part No.	Particulars	Condition	Repairer's	Amount
1	1		*TAILLAMP LEFT	Cracked	397.45 FL	*397.45 FL
2	1		*TAILLAMP REFLECTOR LEFT	Scratched	260.40 FL	*260.40 FL
3	1		*REAR BUMPER	Buckled/Dented	697.80 FL	*574.90 FL
4	1		*BUMPER RETAINER LEFT	Distorted	69.40 FL	*69.40 FL

F=Franchise part. L=ListItemDisc.

Sub Total (S\$)	1,425.05	1,302.15
- List Item Discount on L Items 25.00/25.00% (S\$)	356.26	325.54
Total Parts (S\$)	1,068.79	976.61

Report was unsubmitted during this print-out.

Recommended Miscellaneous Items

There are no new miscellaneous items selected.

Recommended Labour

No	Particulars	Lab.Type	Repairer's	Amount
Labour Items				
1	KNOCKING PUSH OUT REAR ACCIDENT PARTS STRIP/REFIT ABOVE ACCESSORIES	New	400.00	320.00
2	SPRAY PAINT ON REAR ACCIDENT AFFECTED AREAS	New	500.00	450.00
Gross Labour Cost (S\$)			900.00	770.00

Report was unsubmitted during this print-out.

< END OF ESTIMATES >