

## SINGAPORE ACCIDENT STATEMENT

### IMPORTANT NOTICE

1. Please report correctly the details of the accident to speed up the claims process.
2. This Form must be completed by the Policyholder and/or the Authorised Driver.
3. Information provided must be as truthful and accurate as possible. Any wilful misrepresentation or withholding of material facts may allow insurance companies to repudiate policy ability.
4. The issue and acceptance of this Form by insurance companies is not an admission of policy liability on the part of the insurance companies.
5. **Any false reporting may be referred to the Police for investigation.**
6. This report will be forwarded by the insurers of the GIA Records Management Centre established by the General Insurance Association of Singapore (GIA) for archiving and that copies of this report will, for a fee, be made available upon application by interested parties.
7. By the lodgement of this report to the insurers, you hereby consent to the archiving of this report at the centre and to copies of the report being made available aforesaid.

### ACCIDENT STATEMENT

Date Of Report	15/03/2018 14:41
Date Of Accident	14/03/2018 15:00
Exact Location Of Accident	TPE EXIT TURNING TO SENGKANG EAST RD
Country/State of Loss	SINGAPORE

### DETAILS OF OWN VEHICLE

Vehicle Registration Number	SKT7400Y
<b>Insured/Policyholder</b>	
Name Of Registered Owner	WONG THIN CHEE
NRIC No	S0836573C
Email Address	FRANWTC@YAHOO.COM.SG
Mobile Phone No	(LOCAL) +65-96160119
Alternative Phone No	OFFICE-96160119

### Vehicle Particulars

Manufacturer	TOYOTA
Model	WISH-1.8 (A)
Exact Purpose for which vehicle was being used at time of accident	NORMAL USAGE
Are you claiming under your own insurance policy for repair to your vehicle?	NO
If No, Please state action to be taken	THIRD PARTY
Vehicle Category	PRIVATE CAR

### Insurance Company

Name of Insurance Company	AXA INSURANCE PTE LTD
Type Of Coverage	COMPREHENSIVE
Fleet Policy	NO
Policy Number	VPA/P1928419
Cover Note Number	

### Driver

Name of Driver	TAN BOON HWA BENJAMIN
NRIC No	S7417925H
Date Of Birth	10/06/1974
Occupation	INDOOR
Date Of Driving Pass	29/01/2003
Driving Experience	15 YEARS AND 1 MONTH
Gender	MALE
Mobile Number	(LOCAL) +65-83186577
Fax Number	
Contact Number	
Email Address	BEN2TANJZ@GMAIL.COM

Address	BLK 316A ANCHORVALE LINK #12-183
Postcode	541316
Was driver an employee of the Insured's Company	NO
If No, Relationship of the Driver with the Insured	OTHER - OTHER
Vehicle Registration Number of Driver's Own Vehicle	-
	-
	-
Insurance Company of Driver's Own Vehicle	-
	-
	-

#### General Information of the Accident

Type Of Accident	COLLISION - HEAD TO REAR
Weather Conditions	CLEAR
Road Surface	DRY

#### Other Information

Was any foreign vehicle involved in this accident?	NO
Number of vehicles involved in the accident	
Was any body injured in the Accident?	NO
Was any injured conveyed to hospital by ambulance?	NO
Was any other material or property damaged?	YES
I have been approached by unknown person(s) soliciting/offering accident claims assistance.	NO
Number of Passengers (Including Driver)	1

#### Details of Police Action

Was the accident reported to the police?	NO
If Yes, Please state which Police Station	
Was notice of intended Prosecution given?	NO
If Yes, against whom?	

#### Circumstances of Accident

PLEASE REFER AS ATTACHED

#### Attachment(s)

Are accident photos available for attachment?	YES
Was there any video captured by Car Camera?	YES
Remarks/ Reasons:	VIDEO WITH CLIENT
Was there any audio recorded?	NO

#### DETAILS OF OTHER VEHICLE PROPERTY 1

Vehicle Registration Number	FBE769R
Vehicle Make/Model/Colour	HONDA/MOTORCYCLE
Details Of Properties	
Vehicle Category	MOTORCYCLE
Name of Driver	CHNG YEOW KHOON
NRIC/Passport Number	S1286771I
Contact Number	94895574
Address	BLK 261B SENGKANG EAST WAY #15-402
Postcode	542261
Insurance Company Name	MSIG INSURANCE (SINGAPORE) PTE. LTD.
Nature Of Damage	
No. Of Passenger (Including Driver)	1

## Accident Sketch Plan

### SKETCH PLAN

#### IMPORTANT NOTICE

1. Please report correctly the details of the accident to speed up the claims process.
2. This Form must be completed by the Policyholder and/or the Authorised Driver.
3. Information provided must be as truthful and accurate as possible. Any wilful misrepresentation or withholding of material facts may allow insurance companies to repudiate policy liability.
4. The issue and acceptance of this Form by insurance companies is not an admission of policy liability on the part of the insurance companies.
5. Any false reporting may be referred to the Police for investigation.
6. The report will be forwarded by the insurers of the GIA Records Management Centre established by the General Insurance Association of Singapore (GIA) for archiving and that copies of this report will for a fee be made available upon application by interested parties.
7. By the lodgement of this report to the insurers, you hereby consent to the archiving of this report at the centre and to copies of the report being made available aforesaid.
8. **Consent under the Personal Data Protection Act (PDPA)**

I understand, acknowledge, agree and consent that:

(a) My insurer, my workshop and the General Insurance Association of Singapore ("GIA") may/are permitted to collect, use, disclose and/or process my personal data/personal information set out in this [form] and any other personal information provided by me or possessed by my insurer (collectively the "Personal Information") and disclose and transfer such Personal Information to all insurer(s) who have insured vehicle(s) involved in this accident (all insurer(s) who have insured vehicle(s) involved in this accident shall be collectively referred to as the "Insurers"), the Insurers' lawyers/law firms, the Monetary Authority of Singapore and any relevant government agency/authority (such as the police), for the purpose(s) of:

- (i) processing, handling and/or dealing with my claims including the settlement of the claims and any necessary investigations relating to the claims;
  - (ii) investigating the accident and/or my claims;
  - (iii) carrying out and/or dealing with my instructions or responding to any enquiries by me;
  - (iv) administering my claims (including the mailing of correspondence, statements, invoices, reports or notices to me, which could involve disclosure of certain personal data about me to bring about delivery of the same as well as on the external cover of envelopes/mail packages); and/or
  - (v) complying with applicable law in administering, processing, handling and/or dealing with my claims.
- (collectively the "Purposes")

(b) all insurer(s) who have insured vehicle(s) involved in this accident and the Insurers' lawyers/law firms, may/are permitted to collect, use, disclose and/or process my Personal Information for one or more of the above Purposes; and

(c) my Personal Information may/can be disclosed by any of the Insurers and/or GIA to their third party service providers or agents (including their lawyers/law firms), which may be sited outside of Singapore, for one or more of the above Purposes.

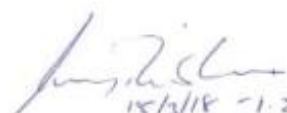
  
15/3/18 1:25pm  
Policyholder's Signature / Date & Time

  
15/3/18 1:25pm  
Driver's Signature (If driver is not the policyholder) / Date & Time

  
Witnessed by Reporting Centre Personnel

#### Sketch Plan

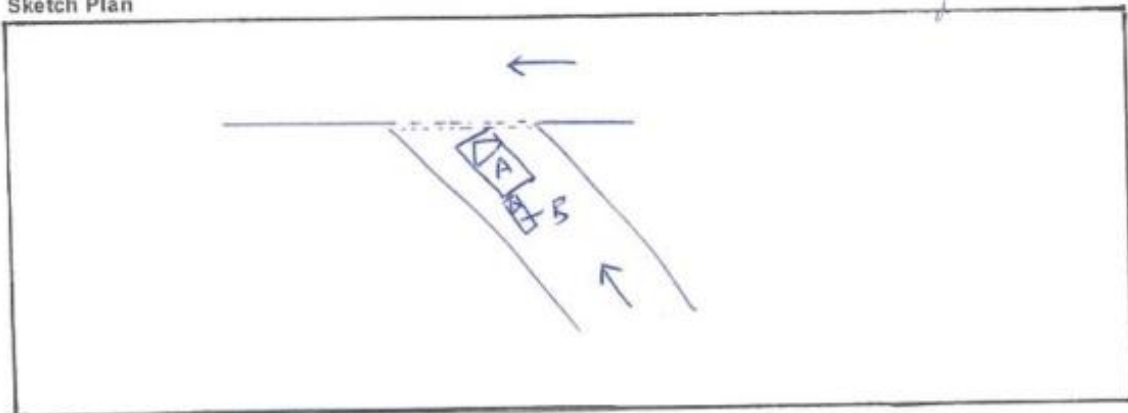

## Accident Sketch Plan

### Describe Circumstances of the Accident

I was waiting ~~at the~~ to turn left at the exit of TPE to Sengkang East Road.

I was waiting for a clear road before exiting (ie. stationary)

Suddenly, I ~~felt~~ ~~at~~ felt a knock behind.

Coming out of the vehicle, I ~~retains~~ realized that I had been hit by a motor cycle from behind (on the left corner rear)

### Declaration

We declare the foregoing particulars are true in every respect.

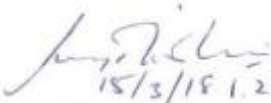
  
15/3/18 1.25pm  
Policyholder's Signature / Date & Time

  
15/3/18 1.25pm  
Driver's Signature (If driver is not the policyholder) / Date & Time

  
Witnessed by Reporting Centre Personnel

AXA INSURANCE PTE LTD  
8 Shenton Way, #24-01  
AXA Tower, Singapore 068811  
Customer Service Centre #B1-01  
Tel:(65)63387288 Fax:(65)63382522  
Website:www.axa.com.sg  
GST Registration Number: 199903512M  
customer.service@axa.com.sg



# CERTIFICATE OF INSURANCE

Motor Vehicles (Third-Party Risks and Compensation) Act, (Chapter 189) Motor Vehicles (Third-Party Risks and Compensation) Rules, 1960 Road Transport Act, 1987 (Malaysia) Motor Vehicles (Third-Party Risks) Rules, 1959 (Malaysia)		
CERTIFICATE NO.	: VPA/P1928419	Account No. : 14888
Coverage	: Comprehensive (SmartDrive Toyota Prestige)	
Sum Insured	: Market Value At The Time Of Loss	
Name of Policy Holder	: WONG THIN CHEE	
Vehicle Registration No.	: SKT7400Y	
Period of Insurance	: From 22/06/2017 To 21/06/2018 (Both Dates Inclusive)	
<b>PERSONS OR CLASSES OF PERSONS ENTITLED TO DRIVE*</b>		
<p>(a) The Policyholder The Policyholder may also drive a Motor Car not belonging to or not hired (under a hire purchase agreement or otherwise) to him or his employer or his partner</p> <p>(b) Any other person who is driving on the Policyholder's order or with his permission Provided that the person driving is permitted in accordance with the licensing or other laws or regulations to drive the Motor Vehicle or has been so permitted and is not disqualified by order of a Court of law or by reason of any enactment or regulation in that behalf from driving the Motor Vehicle.</p>		
<b>LIMITATIONS AS TO USE*</b>		
<p>Use only for social, domestic and pleasure purposes and for the Policyholder's business The policy does not cover - use for hire or reward, racing, pace-making, reliability trial, speedtesting, the carriage of goods other than samples in connection with any trade or business or use for any purpose in connection with motor trade; or when the Motor Car, whether stationary, in use or otherwise, is in or on, a racing track, circuit, route, course or any other roads by whatever name called that are typically used for racing, pace-making or such similar purposes.</p>		
(01)		
<b>Basic Own Damage Excess : SGD 0.00</b>		
<p>An Additional Excess is applicable as follows: S\$2,500.00 for Young or Inexperienced Driver. Young or Inexperienced Driver is defined as any driver whom is aged below 23 years old and/or less than one year of driving experience.</p>		
<p>(Please refer to your policy on the terms &amp; conditions)* Limitations rendered inoperative by Section 8 of the Motor Vehicles (Third-Party Risks and Compensation) Act, (Chapter 189) and Section 95 of the Road Transport Act, 1987 (Malaysia), are not to be included under these headings.</p>		

I/We hereby certify that the policy to which this Certificate relates is issued in accordance with the provisions of the Motor Vehicles (Third Party Risks and Compensation) Act, (Chapter 189) and Part IV of the Road Transport Act, 1987 (Malaysia).

AXA INSURANCE PTE LTD

Issued by - SGOAGPH on 5/5/2017

IMPORTANT :

Authorized Signature

Policyholders are warned that on the sale of a motor vehicle they must surrender the Certificate of Insurance and the Policy to the insurance company. If the Certificate of Insurance has been lost or destroyed a Statutory Declaration to the effect must be made. Failure to comply with this obligation is an offence under the Motor Vehicle (Third-Party Risks and Compensation Act (Cap. 189). The Premium Warranty Clause requires the premium to be paid in full within a specific period failing which there would be no liability under the policy, renewal certificate, covernote and endorsement etc.

REPUBLIC OF SINGAPORE  
IDENTITY CARD NO. S0836573C



Name  
WONG THIN CHEE  
黄天赐  
Race  
CHINESE  
Date of Birth 01-03-1948 Sex M  
Country of Birth SINGAPORE

000180709E

REPUBLIC OF SINGAPORE DRIVING LICENCE

License Number: S0836573C



Name  
WONG THIN CHEE  
Birth Date: 01 Mar 1948  
Issue Date: 07 Feb 2003

000180709E

REPUBLIC OF SINGAPORE DRIVING LICENCE

License Number: S7417925H



Name  
TAN BOON HWA BENJAMIN  
(CHEN WENHUA BENJAMIN)  
Birth Date: 10 Jun 1974  
Issue Date: 29 Jan 2003

000187862D

REPUBLIC OF SINGAPORE  
IDENTITY CARD NO. S7417925H



Name  
TAN BOON HWA BENJAMIN  
(CHEN WENHUA BENJAMIN)  
陈文华  
Race  
CHINESE  
Date of Birth 10-06-1974 Sex M  
Country of Birth SINGAPORE

0050231

Barcode

NRIC No. S0836573C



Blood Group O+ Date of Issue 26-08-1991

APT BLK 116 BISHAN STREET 12 #01-30  
SINGAPORE 570116  
NRIC No: S0836573C Date: 10-01-2005 No: 5032578

YOU ARE LICENSED TO DRIVE VEHICLES IN THE FOLLOWING CLASS(ES)

Class 3 Motor Cars and Motor Tractors the weight of which unladen does not exceed 2500 kilograms

PASS DATE 22 Oct 1971

License No: S0836573C

NP 428A

YOU ARE LICENSED TO DRIVE VEHICLES IN THE FOLLOWING CLASS(ES)

Class 3 Motor Cars and Motor Tractors the weight of which unladen does not exceed 2500 kilograms

PASS DATE 10 Feb 1996

License No: S7417925H

NP 428A

3593022

Barcode

NRIC No. S7417925H



Date of Issue 10-07-2004

Address  
APT BLK 318A ANCHORVALE LINK  
#12-163  
SINGAPORE 541316

Accident Photo



Accident Photo



**Accident Photo**



Accident Photo



Accident Photo

