

ASS. REG. BY:

REF:

TMI / CC3 / TML 3004989 / Krbn2

ASSIGNMENT

From:

Date:

Estimated Cost:

OD / TP / WS / TP RES / OD RES / EVA / INV / MV

To inspect Vehicle No:

at Workshop m/s

of

Insured:

Policy No.

Claims No.

Sum Insured:

Excess:

(Client's Record)

Make of Veh:

(Policy Condition)

Remark: The veh had commenced its repair at the time of inspection.

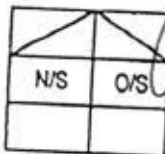

Bal. or Market Value:

IDAC Accident Rpt:

Consistent? : Yes or No

GIA / PR Seen:

Consistent? : Yes or No

Est. Repairs:

03 days

Res.: Yes or No

Lum Sum:

1. B. / %

3 Val.: Yes or No

CA / REV / REP. / 24 HRS

Date:

Person Contacted:

Vehicle: IN / OUT

Veh No:

S110 51348

Yr Regn:

07.17

Type: M.Car / M.Cycle / Bus / Van / Lorry / Taxi / Prime Mover /

Truck / Trailer or

Make:

Perant Longitude

c.c

1995

Colour

M. White / Red

A/C:

Insured / Std / NI / NA

Sp. Reading

74380

T/Radio:

Insured / Std / NI / NA

Eng/No:

C/No:

VF1ABL15AUC 283494

Gen. Cond: Good / Fair / Poor / Burnt

Steering: Inorder / Jammed / Leaked / Burnt or

Brake: Inorder / Jammed / Leaked / Burnt or

Modl: Nil / S/Rim / STD A/Rim or

Tyre Size:

F: Giti

215/60R16

R: GY

BS / DUN / EXNOVA / GY / FS / LIZA / MIC / OHTSU / PIR / SUMI / TOYO / YOKO or

Front

Rear

R/Bal.

9

mm

R/Bal.

7

mm

L/Bal.

9

mm

L/Bal.

7

mm

D.O.A.

13/3/18

D.O.I.

15/3/18

Survey held at

Des. of Damages: Frt / Rear / O/S / N/S / U/C / Rooftop or

O/S Frt & U/C

The U/C / Chassis frame / Body Structure affected due to collision.

Date / Time

Action / Instruction

16/3

File 1411 to Catherine

SHD 5344Z - X

STW 1852Y - RS/TWC13014576 / D613

DCA: 070813

19/3/18

Sent GIA, Police report & EST to Shirley.

15/8/18

8 3566.15, 3 days
(led: \$25,973.57, 821.

RECEIVED 13 AUG 2018

Date/Time, File Pass to?



: Prel. Report



: Final Report

1) Filed

Date/Time, File Return to?

2)

Days Of Repair:

3

Resurvey No. of Trip:

1

Survey Fee:

Transportation:

250

S + RS, \$

10

Photos

Others

TOTAL

260

Add Fee:



: Site Insp (\$



: Interview (\$



Tech Invs (\$



Weekend (\$

Report Format:

TP

Lump Sum / I.B.I. (\$

5566.15



LKK Auto Consultants Pte Ltd

51 Ubi Ave 1 #01-25 Paya Ubi Industrial Park, Singapore 408933

TEL: 6256 3561 FAX: 6256 4315

Reg. No: 199607198R GST Reg. No. 19-9607198-R

Affiliated to Federation Internationale Des Experts En Automobile			
TOKIO MARINE INSURANCE SINGAPORE LTD		Ref : CC3/TMI18004989/Krb	
20 MCCALLUM STREET #09-01 TOKIO MARINE CENTRESINGAPORE 069046		Date : 16-03-2018	
		Code : TMI	
1. Policy Particulars :- THIRD PARTY CLAIM			
Insured Veh.	SJU 1852Y	Veh. Inspected	SHD 5134Z
Policy No.		Coverage (\$)	0.00
Claim No.		Excess (\$)	0.00
Assign From		Assign Date	15/03/2018
2. Vehicle Particulars & Condition			
Make & Model		c.c	0
Engine No.	HIDDEN	Year of Reg.	
Chassis No.		Colour	
Odometer	-	Steering	
Brakes		Modification	
General			
3. Conditions of Tyres			
	Size	Make	Balance
R/H Front Tyre			mm
L/H Front Tyre			mm
R/H Rear Tyre			mm
L/H Rear Tyre			mm
4. Description of Damages			
5. General Information			
Accident Date	13/03/2018	Inspection Date	15/03/2018
Survey held at	TRANS-CAB AUTO SERVICES PTE LTD NO.2 ANG MO KIO ST 63 SINGAPORE 569111		
5a. Remarks			
A)THE INSPECTION WAS CONDUCTED ON A"WITHOUT PREJUDICE" BASIS. B)IN ACCORDANCE TO YOUR INSTRUCTIONS, WE HAVE NOT AUTHORISED REPAIRS.			

Janice Lee (LKKAuto)

From: Janice Lee (LKKAuto)
Sent: Monday, March 19, 2018 11:01 AM
To: Too Joon Hwa
Cc: Priscilla Tan; SUR
Subject: DIRECT SURVEY INSPECTION ON WORKSHOP - TRANS-CAB AUTO SERVICES PTE LTD,
DOA: 13/03/2018 , SHD 5134Z (TP Vehicle), SJU 1852Y (OI Vehicle)
Attachments: SHD 5134Z.pdf

Dear Shirley,

Please be informed that we had inspected the vehicle **SHD 5134Z** M/s: TRANS-CAB AUTO SERVICES PTE LTD, NO.2 ANG MO KIO ST 63 SINGAPORE 569111.

Enclosed herewith a copy of TP's GIA report, police report and estimated cost of repair.

Meanwhile, kindly create claim in Merimen for our necessary action.

Thank you.

Best Regards,

Jannice Lee (Ms) | Case Handler

LKK Auto Consultants Pte Ltd

Phone: 6256-3561 | email: janicelee@lkkauto.com | fax: 6256-4315

Blk 51, Paya Ubi Industrial Park, Ubi Avenue 1, #02-25 | S(408933)

Enquire PARF/COE Rebate for Registered Vehicle

Vehicle Owner Particulars	
Owner ID Type:	Company
Owner ID:	3878K
Vehicle Details	
Vehicle No.:	SHD5134Z
Vehicle to be Exported:	Yes
Intended De-registration Date:	14 Mar 2018
Vehicle Make:	RENAULT
Vehicle Model:	LATITUDE 2.0L DCI AUTO D/AB 4DR
Primary Colour:	Red
Manufacturing Year:	2016
Engine No.:	M9R8839C003255
Chassis No.:	VF1ABL15AUC283494
Maximum Power Output:	127.0 kW (170 bhp)
Open Market Value:	\$19,998.00
Original Registration Date:	10 Jul 2017
First Registration Date:	10 Jul 2017
Transfer Count:	0
Actual ARF Paid:	\$19,998.00
Intended PARF Rebate Details	
PARF Eligibility:	Yes
PARF Eligibility Expiry Date:	09 Jul 2025
PARF Rebate Amount:	\$14,998.00
Intended COE Rebate Details	

COE Expiry Date:	09 Jul 2025
COE Category:	A - Car up to 1600cc & 97kW (130bhp)
COE Period(Years):	8
PQP Paid:	\$38,560.00
COE Rebate Amount:	\$30,848.00
Total Rebate Amount:	\$45,846.00
Message	
Please note that the 8-year COE for this vehicle cannot be further renewed. The vehicle must be de-registered upon COE expiry or when the vehicle reaches its statutory lifespan (if applicable), whichever is earlier.	

The information contained herein is correct as at 14 Mar 2018

OK

SINGAPORE ACCIDENT STATEMENT

IMPORTANT NOTICE

1. Please report correctly the details of the accident to speed up the claims process.
2. This Form must be completed by the Policyholder and/or the Authorised Driver.
3. Information provided must be as truthful and accurate as possible. Any wilful misrepresentation or withholding of material facts may allow insurance companies to repudiate policy ability.
4. The issue and acceptance of this Form by insurance companies is not an admission of policy liability on the part of the insurance companies.
5. **Any false reporting may be referred to the Police for investigation.**
6. This report will be forwarded by the insurers of the GIA Records Management Centre established by the General Insurance Association of Singapore (GIA) for archiving and that copies of this report will, for a fee, be made available upon application by interested parties.
7. By the lodgement of this report to the insurers, you hereby consent to the archiving of this report at the centre and to copies of the report being made available aforesaid.

ACCIDENT STATEMENT

Date Of Report	14/03/2018 11:15
Date Of Accident	13/03/2018 21:20
Exact Location Of Accident	MACPHERSON ROAD
Country/State of Loss	SINGAPORE

DETAILS OF OWN VEHICLE

Vehicle Registration Number	SHD5134Z
Insured/Policyholder	
Name Of Registered Owner	TRANS-CAB SERVICES PTE LTD
Co Reg No	200303878K
Email Address	CLAIMS@TRANSCAB.COM.SG
Mobile Phone No	
Alternative Phone No	OFFICE-62866666

Vehicle Particulars

Manufacturer	RENAULT
Model	LATITUDE-2.0 L (A)
Exact Purpose for which vehicle was being used at time of accident	HIRE AND REWARD
Are you claiming under your own insurance policy for repair to your vehicle?	NO
If No, Please state action to be taken	THIRD PARTY
Vehicle Category	TAXI

Insurance Company

Name of Insurance Company	AXA INSURANCE PTE LTD
Type Of Coverage	THIRD PARTY
Fleet Policy	YES
Policy Number	VPX/P1680520
Cover Note Number	

Driver

Name of Driver	ZAINAL BIN JAFFAR
NRIC No	S7142629G
Date Of Birth	28/11/1971
Occupation	OUTDOOR
Date Of Driving Pass	15/07/1997
Driving Experience	20 YEARS AND 7 MONTHS
Gender	MALE
Mobile Number	(LOCAL) +65-92703457
Fax Number	
Contact Number	
Email Address	NOEMAIL

Address	BLK 540 BEDOK NORTH STREET 3 #04-1200
Postcode	460540
Was driver an employee of the Insured's Company	NO
If No, Relationship of the Driver with the Insured	OTHER - HIRER
Vehicle Registration Number of Driver's Own Vehicle	-
	-
	-
Insurance Company of Driver's Own Vehicle	-
	-
	-

General Information of the Accident

Type Of Accident	COLLISION - U-TURN
Weather Conditions	CLEAR
Road Surface	DRY

Other Information

Was any foreign vehicle involved in this accident?	NO
Number of vehicles involved in the accident	2
Was any body injured in the Accident?	YES
Was any injured conveyed to hospital by ambulance?	NO
Was any other material or property damaged?	YES
I have been approached by unknown person(s) soliciting/offering accident claims assistance.	NO
Number of Passengers (Including Driver)	1

Details of Police Action

Was the accident reported to the police?	YES
If Yes, Please state which Police Station	
Police Station Name	TOA PAYOH NEIGHBOURHOOD POLICE CENTRE
Police Station Address	ROAD: 93 TOA PAYOH CENTRAL TOA PAYOH COMMUNITY BUILDING , POSTCODE: 319194 , COUNTRY: SINGAPORE
Police Station Contact	TEL NO: 1800-2519999 - FAX NO: 63548749
Was notice of intended Prosecution given?	NO
If Yes, against whom?	

Circumstances of Accident

PLEASE SEE ATTACH POLICE REPORT : T/20180314/2011

Attachment(s)

Are accident photos available for attachment?	YES
Was there any video captured by Car Camera?	NO
Was there any audio recorded?	NO

DETAILS OF OTHER VEHICLE PROPERTY 1

Vehicle Registration Number	SJU1852Y
Vehicle Make/Model/Colour	
Details Of Properties	
Vehicle Category	PRIVATE CAR
Name of Driver	TAN HUI KHIM
NRIC/Passport Number	S6817470H
Contact Number	97367725
Address	
Postcode	
Insurance Company Name	
Nature Of Damage	

No. Of Passenger (Including Driver)

DETAILS OF INJURED PERSON 1

Name ZAINAL BIN JAFFAR

Approximate Age

Injuries Sustain

Injured person in which vehicle? SHD5134Z

Were seat belts worn? YES

Was this injured conveyed to hospital by ambulance? NO

Address

Postcode

SKETCH PLAN

IMPORTANT NOTICE

1. Please report correctly the details of the accident to speed up the claims process.
2. This Form must be completed by the Policyholder and/or the Authorised Driver.
3. Information provided must be as truthful and accurate as possible. Any wilful misrepresentation or withholding of material facts may allow insurance companies to repudiate policy liability.
4. The issue and acceptance of this Form by insurance companies is not an admission of policy liability on the part of the insurance companies.
5. Any false reporting may be referred to the Police for investigation.
6. The report will be forwarded by the insurers of the GIA Records Management Centre established by the General Insurance Association of Singapore (GIA) for archiving and that copies of this report will for a fee be made available upon application by interested parties.
7. By the lodgment of this report to the insurers, you hereby consent to the archiving of this report at the centre and to copies of the report being made available aforesaid.
8. **Consent under the Personal Data Protection Act (PDPA)**

I understand, acknowledge, agree and consent that:

- (a) My Insurer, my workshop and the General Insurance Association of Singapore ("GIA") may/are permitted to collect, use, disclose and/or process my personal data/personal information set out in this [form] and any other personal information provided by me or possessed by my insurer (collectively the "Personal Information") and disclose and transfer such Personal Information to all insurer(s) who have insured vehicle(s) involved in this accident (all insurer(s) who have insured vehicle(s) involved in this accident shall be collectively referred to as the "Insurers"), the Insurers' lawyers/law firms, the Monetary Authority of Singapore and any relevant government agency/authority (such as the police), for the purpose(s) of:
 - (i) processing, handling and/or dealing with my claims including the settlement of the claims and any necessary investigations relating to the claims;
 - (ii) investigating the accident and/or my claims;
 - (iii) carrying out and/or dealing with my instructions or responding to any enquiries by me;
 - (iv) administering my claims (including the mailing of correspondence, statements, invoices, reports or notices to me, which could involve disclosure of certain personal data about me to bring about delivery of the same as well as on the external cover of envelopes/mail packages); and/or
 - (v) complying with applicable law in administering, processing, handling and/or dealing with my claims.(collectively the "Purposes")
- (b) all insurer(s) who have insured vehicle(s) involved in this accident and the Insurers' lawyers/law firms, may/are permitted to collect, use, disclose and/or process my Personal Information for one or more of the above Purposes; and
- (c) my Personal Information may/can be disclosed by any of the Insurers and/or GIA to their third party service providers or agents(including their lawyers/law firms), which may be sited outside of Singapore, for one or more of the above Purposes.
- (d) my Personal Information will also be collected and used to compile claims history for the purpose of fraud detection, investigation and management in present and all future claims.
- (e) the Information so collected under (d) above may be shared / disclosed:
 - (i) to all insurers and/or any other third parties that assist in evaluating, investigating, controlling or managing fraud, regulators, law enforcement and government agencies as reasonably required for the purposes stated, or
 - (ii) for complying with requirements under any regulations, laws or court orders.

Policyholder's Signature
Date & Time:



Driver's Signature
(If driver is not the policyholder)
Date & Time:

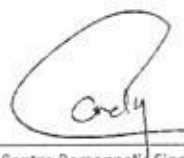

Reporting Centre Personnel's Signature
Name:
NRIC/FIN No.:

Sketch Plan #2 Pg. 1

SKETCH PLAN

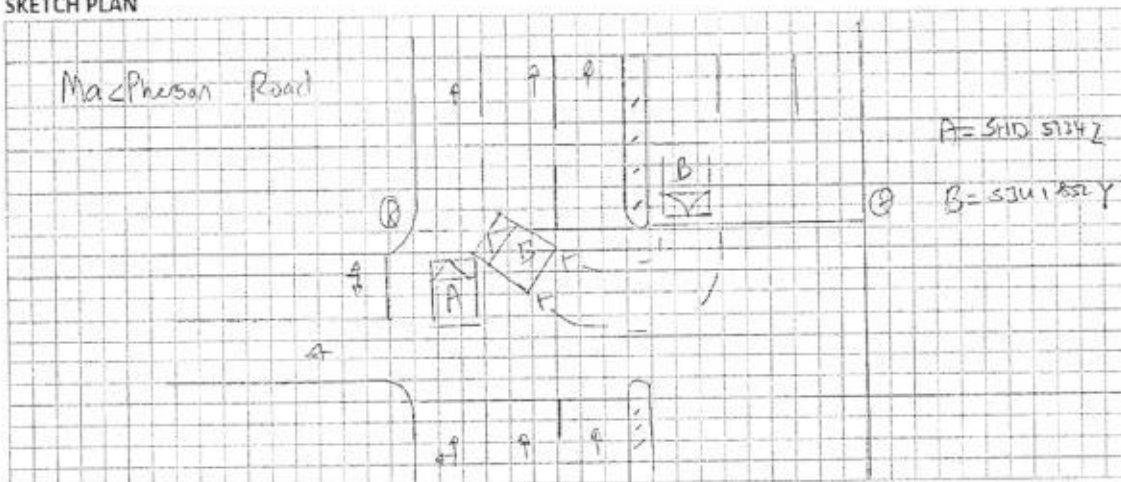

DESCRIBE CIRCUMSTANCES OF THE ACCIDENT

pls see attach police report

DECLARATION

I/We declare the foregoing particulars are true in every respect.

Policyholder's Signature
Date & Time:

Driver's Signature
(If driver is not the policyholder)
Date & Time:

Reporting Centre Personnel's Signature
Name:
NRIC/FIN No.:

POLICE REPORT Pg. 1



**SINGAPORE
POLICE FORCE**



T/20180314/2011

1 of 3

Report No. T/20180314/2011

Police Station Of Origin:
Toa Payoh N.P.C
93 Toa Payoh Central #01-02 Toa Payoh
Community Building SINGAPORE 319194
Tel No: 1800-2519999

REPORT OF A TRAFFIC ACCIDENT

Date/Time Report Made: 14/03/2018 01:21		Vide Report No.:		Station Diary No.: 14	
Informant's Particulars					
Name of Informant: ZAINAL BIN JAFFAR			Address: APT BLK 540 BEDOK NORTH STREET 3 #04-1200 SINGAPORE 460540		
ID Type / ID No.: NRIC NO / S7142629G			Contact No.: Home/Office: Mobile: 92703457		
Nationality: SINGAPORE CITIZEN			Email:		
Sex: Male	Age: 46	Date of Birth: 28/11/1971	Type of Informant: Driver		
Race: Indian			Language:		Institution / School Name:
Occupation: Taxi driver			Driving Licence Information: Class: 2B,2A,2,3		Date of Expiry:

General Information of the Accident

Type of Accident:	Injury Others	Drink Drive: No	Date/Time of Accident: 13/03/2018 21:20	Type of Location: T-Junction
Location: Along Road 1 MACPHERSON ROAD				
At the T-junction				
Weather: Clear		Road Surface: Dry		Road Speed Limit:
Traffic Flow: Two Way		Traffic Control: Traffic Light - Working		Traffic Volume: Light
Type of Collision: Between Moving Vehicles - Head To Side				Anyone conveyed by ambulance: No

Details of Vehicle Involved

Vehicle No	Type	Make	Model	Color	Condition	No of Passenger
SHD5134Z	Car	RENAULT	LATITUDE	Red	Slightly Damaged	0
SJU1852Y	Car	HONDA	JAZZ	Blue	Slightly Damaged	0

Details of Person Involved

Any Pedestrian Involved: No	
No. of Pedestrians Injured: NIL	Use of Pedestrian Crossing: NA

POLICE REPORT Pg. 1



**SINGAPORE
POLICE FORCE**



T/20180314/2011

2 of 3

Police Station Of Origin:

Toa Payoh N.P.C

93 Toa Payoh Central #01-02 Toa Payoh

Community Building SINGAPORE 319194

Tel No: 1800-2519999

Report No. T/20180314/2011

CONTINUATION OF REPORT

Driver:			
Name	ZAINAL BIN JAFFAR	ID No.	S7142629G
Related Vehicle	SHD5134Z (Car)	Contact No.	92703457
Hospital/Clinic	MOUNT ALVERNIA HOSPITAL	Class of Driving Licence & Expiry Date	Class: 2B,2A,2,3 Date of Expiry: NIL
Date Treatment	14/03/2018	Date Discharge	NIL
No. of Days granted Medical Leave	05	Degree of Injury	Slight
Driver:			
Name	TAN HUI KHIM	ID No.	S6817470H
Related Vehicle	NIL	Contact No.	97367725
Hospital/Clinic	NIL	Class of Driving Licence & Expiry Date	Class: NIL Date of Expiry: NIL
Date Treatment	NIL	Date Discharge	NIL
No. of Days granted Medical Leave	NIL	Degree of Injury	NIL

Brief Details.

On 13/3/2018 at about 2120hrs, I was driving my car(SHD5134Z) along Macpherson road on the third lane close to Esso petrol kiosk. When I passed the T-junction, another car (SJU1852Y) was attempting to make a U-turn but the turn was too wide and fast as such her vehicle hit onto my right front bumper.

I moved my car to the side of the road and went down of my car to check whether any medical attention is needed for the other party. I was quite shock at the moment and cannot affirm my injury, after which we exchanged particular and take photo of the damaged of our cars, because of this incident my car front bumper have some scratch and a dent, my car tyre was also puncture.

I waited for the tow truck to tow my car away and the driver subsequence drop me off at Mount Alvernia Hospital because I felt a sharp pain around my neck. I was then certified with a 5 days' Medical certificate. I am unsure whether there are any CCTV around the vicinity of the incident location. I have an in-car camera installed in my car and unsure whether it is focusing during the incident



**SINGAPORE
POLICE FORCE**



T/20180314/2011

3 of 3

Report No. T/20180314/2011

Police Station Of Origin:

Toa Payoh N.P.C

93 Toa Payoh Central #01-02 Toa Payoh

Community Building SINGAPORE 319194

Tel No: 1800-2519999

CONTINUATION OF REPORT

Sketch Plan

Informant is not able to provide sketch plan

IMPORTANT: Please attach a copy of your vehicle's Insurance Certificate to this report. If you don't have the certificate with you now, please fax a copy to 65474885 stating the report number as reference.

Signature Of Officer Recording The Report:

E /

Sgt 2 CHUA JIN JUN

Signature Of Interpreter:

Not applicable

Officer In Charge Of Case:

TP / AEIT /

SSI KASIMAWATI BEE SAMIAN

Contact No: 65476179

SN 168

Authentication Stamp

NP168

SIGNATURE

Signature Of Informant:

Date/Time:

14/03/2018 01:21

Classification Of Case:

TRANS-CAB AUTO SERVICES PTE LTD

NO. 2 ANG MO KIO ST63 SINGAPORE 569111

TEL NO. 6287 6666 FAX NO. 6257 1330

CO/GST REG NO. 201019626G

SHD5134Z -**AAD1803-116***Not Authorized
Resony B4 paint 85566.15*

Vehicle No.:

Chassis No.:

Vehicle Make:

Vehicle Model:

Date of Accident :

Third Party Insurer :

SHD5134Z - CANDY**VF1ABL15AUC283494****RENAULT****LATITUDE****13.03.2018****TOKIO****PART****LIST**

1	1	BUMPER COVER FRT	\$	<i>Buy</i> 1,259.42 ✓
2	1	BUMPER ABSORBER FRT	\$	<i>Sn</i> 394.68 X
3	1	BUMPER BEAM FRT	\$	<i>R</i> 914.08 X
4	1	BUMPER SPOILER FRT	\$	<i>Sn</i> 181.75 X
5	1	BUMPER GRILLE LOWER FRT	\$	<i>Sn</i> 266.80 X
6	1	BUMPER FOG LAMP GRILLE RH	\$	<i>Sn</i> 207.22 X
7	1	BUMPER RETAINER FRT RH	\$	<i>Dis</i> 151.41 ✓
8	1	BUMPER SUPPORT FRT RH	\$	<i>Sn</i> 123.88 X
9	1	BUMPER RETAINER FRT LH	\$	<i>Sn</i> 151.41 X
10	1	BUMPER SUPPORT FRT LH	\$	<i>Sn</i> 123.88 X
11	1	HEADLAMP RH	\$	<i>Sn</i> 1,184.43 X
12	1	HEADLAMP PANEL FRT RH	\$	<i>R</i> 152.15 X
13	1	FENDER PANEL FRT RH	\$	<i>By</i> 783.83 ✓
14	1	FENDER INSULATOR RH	\$	<i>Sn</i> 130.84 X
15	1	FENDER BRACKET FRT RH	\$	<i>R</i> 13.02 X
16	1	FENDER WHEELARCH FRT RH	\$	<i>Sn</i> 278.84 X
17	1	FENDER PANEL BRACKET FRT RH	\$	<i>R</i> 177.41 X
18	1	WHEEL HOUSING PANEL FRT RH	\$	<i>R</i> 4,682.09 X
19	1	LOWER ARM FRT RH	\$	<i>Dis</i> 685.76 ✓
20	1	KUNCKLE ARM FRT RH	\$	<i>By</i> 846.98 ✓
21	1	ABSORBER FRT FRT RH	\$	<i>By</i> 360.54 ✓
22	1	WIPER RESERVOIR	\$	<i>Sn</i> 348.25 X
23	1	WIPER RESERVOIR NECK	\$	<i>Sn</i> 136.11 X
24	1	WIPER RESERVOIR MOTOR	\$	<i>Sn</i> 270.06 X
25	1	RADAIOR GRILLE	\$	<i>Sn</i> 1,707.78 X
26	1	RADAIOR GRILLE BADGE 'RENAULT'	\$	<i>Sn</i> 173.36 X
27	1	RADAIOR GRILLE FRAME	\$	<i>Sn</i> 1,353.75 X
28	1	FRAME FULL SUPPORT PANEL	\$	<i>Sn</i> 615.90 X
29	1	FRAME FULL SUPPORT BRACKET	\$	<i>R</i> 89.79 X
30	1	BONNET	\$	<i>R</i> 1,941.63 X
31	1	BONNET INSULATOR	\$	<i>Sn</i> 405.73 X
32	1	DOOR MIRROR RH	\$	<i>Sn</i> 1,483.40 X
33	1	DOOR MIRROR GLASS RH	\$	<i>Sn</i> 242.33 X
34	1	DOOR MIRROR BACK COVER RH	\$	<i>Sn</i> 218.46 X

TRANS-CAB AUTO SERVICES PTE LTD

AAD1803-116

NO. 2 ANG MO KIO ST63 SINGAPORE 569111

TEL NO. 6287 6666 FAX NO. 6257 1330

CO/GST REG NO. 201019626G

SHD5134Z -

35	1	DOOR MIRROR LAMP RH	\$	<i>Sn</i> 194.18 <i>X</i>
36	1	DOOR PANEL FRT RH	\$	<i>n</i> 2,844.66 <i>X</i>

TOTAL	\$	25,095.82
10%	\$	2,509.58
	\$	22,586.24

Specical Nett

1	1SET	FRONT BUMPER CLIP	\$	<i>nn</i> 66.00 ✓
2	1SET	WHEELARCH CLIP RH	\$	<i>nn</i> 66.00 <i>X</i>
3	1	TOW COVER FRT	\$	<i>Sn</i> 14.50 <i>X</i>
4	1	CAP HUB RH FRT	\$	<i>Sn</i> 35.00 <i>X</i>
5	1	RIM RH FRT	\$	<i>As</i> 385.00 ✓
6	1	TYRE RH FRT	\$	<i>Cr</i> 320.00 <i>908 Sn 216 Sn</i>
7	1	DOOR SEAL CLIP FRT RH	\$	<i>nn</i> 4.68 <i>X</i>
8	1	DOOR STICKER "Trans-cab"	\$	<i>nn</i> 80.00 <i>X</i>
9	1	DOOR STICKER "Classic"	\$	<i>nn</i> 30.00 <i>X</i>
10	1SET	BUMPER SUPPORT FRT CLIP RH	\$	<i>nn</i> 9.80 <i>X</i>
11	1SET	BUMEPR RETAINER FRT CLIP RH	\$	<i>nn</i> 12.50 <i>X</i>

TOTAL	\$	1,033.48
TOTAL PARTS	\$	23,619.72

Panel beating, knocking and straightening the necessary portion, remove and renewal of parts, adjust and realign the same

\$ 2,800.00 *400*

To Check Electrical Lighting Concerned.

\$ 170.00 *201*

Putty and spray painting of the affected portion.

\$ 3,000.00 *4401*

To rust-proofing of the affected areas.

\$ 170.00 *301*

To check steering geometry and computer wheel alignment

\$ 220.00 *601*

To transfer of tire, rim and on wheel balancing.

\$ 170.00 *201*

To transfer of door fittings, attachment and perform water seepage test.

\$ *nn* 170.00 *X*

TRANS-CAB AUTO SERVICES PTE LTD**AAD1803-116**

NO.2 ANG MO KIO ST63 SINGAPORE 569111

TEL NO. 6287 6666 FAX NO. 6257 1330

CO/GST REG NO. 201019626G

SHD5134Z -

Towing fees	\$	120.00	501
To remove and refit interior fittings, trimmings, garnish, fittings and other, to enable repair.	\$	380.00	~ X
To Transfer Of Fender Fittings, Attachments And Perform Water Seepage Test.	\$	170.00	~ X
To Remove And Refit Front W/Screen Glass To Facilitate Bodywork Repair.	\$	170.00	~ X
To dismantle and refit front end suspension, undercarriage parts, final checking and testing.	\$	380.00	201

TOTAL	\$	7,920.00
Over All Total	\$	31,539.72

(PARTS BY PARTS) Repair Days~~10~~ Days

3 days

LKK Auto Consultants hence notify the Repairer of the following:

- To resurvey before/after spray painting
- To display damaged part(s) during resurvey
- Parts prices are subject to confirmation
- Third party survey is on a "Without Prejudice" basis
- No "fit & finish" modification(s) is allowed
- Supplementary part(s) must be resurveyed and is subject to final approval from Insurance Company

Acknowledged by Repairer

Signature:

Date:

LKK Auto Consultants Pte Ltd (Co.Reg.No:199607198R)

51 Ubi Ave 1 #01-25, Paya Ubi Industrial Park
Singapore 408933

Tel: 6256-3561 Fax: 6844-8805 Email: sur@lkkauto.com; assignments@lkkauto.com

VEHICLE DAMAGE INSPECTION REPORT

Our File No: CC3/TMI18004989/KRBN2

Date: 15/08/2018

REFERENCE

Handling Insurer:	Tokio Marine Insurance Singapore Ltd	Policy No:	MU005678
Claimant Vehicle No :	SHD5134Z	Insured Vehicle No :	SJU1852Y
Date of Loss:	13/03/2018	Nature of Claim:	TP
		Claim No:	M1801382

DESCRIPTION & IDENTIFICATION OF VEHICLE

Reg No:	SHD5134Z	Engine No:	M9R8839C003255
Make & Model:	RENAULT LATITUDE, 2.0 L (A)	Chassis No:	VF1ABL15AUC283494
Reg. Date:	10/07/2017 (Man. Year: 2016)	Odometer:	74380 km
Colour:	Metallic White/Red		
Engine Capacity:	1995 cc		
Market Value/New Car Price:	N/A		
Sum Insured (\$\$):	Market Value/New Car Price		

CONDITION OF VEHICLE AT THE TIME OF SURVEY

General Condition:	Steering (Serviceable):	Yes	Footbrake (Serviceable):	Yes
Handbrake (Serviceable):	Yes	Engine Modification:	No	Pre-accident Condition:

CONDITION OF TYRES

Front Tyre Size:	215/60R16	Rear Tyre Size:	215/60R16
Front Left Side:	Giti 9 mm	Rear Left Side:	Goodyear 7 mm
Front Right Side:	Giti 9 mm	Rear Right Side:	Goodyear 7 mm

The above values represent the remaining tyre treads depth

COST OF CLAIMS	Repairer's	Adjuster's	Difference	Diff %
Parts	23,619.71	4,346.15	19,273.56	81.60
Miscellaneous Items	0.00	0.00	0.00	
Labour	7,920.00	1,220.00	6,700.00	84.60
Paintwork Labour	0.00	0.00	0.00	
Towing	0.00	0.00	0.00	
Gross Total (\$\$)	31,539.71	5,566.15	25,973.56	82.35
+ GST 7.00/7.00% (\$\$)	2,207.78	389.63	1,818.15	82.35
Nett Amount (\$\$)	33,747.49	5,955.78	27,791.71	82.35

INSPECTION

Date of Assignment:	19/03/2018	
Date Inspected:	15/03/2018	Inspected At:
		Trans-cab Auto Services Pte Ltd (Ang Mo Kio)
		2, Ang Mo Kio Street 63
		Singapore 569111

Estimated Period of Repair: 3.0 days

Adjuster: KENNETH KONG

Manager: Janice Lee Si Hua

NOTE: This report represents our findings at the time and place of inspection stated herein. Such inspection has been carried out to the best of our knowledge and ability but any other liability under any other circumstances is hereby expressly excluded.

REPAIR DETAILS

Reference

Part Source:	MRM-SG	Version: 1.0 (Last Synchronised: 15 Aug 2018)
Parts:	143	RENAULT LATITUDE 2.0 L (A) (Catalogue:Merimen Singapore 1.0)
Labour:	Repairer's	(Price-denominated Standard List)
Print Code:	(Unsubmitted, no print-code for SHD5134Z)	
Validity:	These estimates are valid only if they contain the print code (above) on all estimate pages, running page numbers with the END OF ESTIMATES marker on the last estimate page	
Further Info:	Items/values not in reference catalogue are prefixed with an asterisk *.	

Recommended Parts

No.	Qty	Part No.	Particulars	Condition	Repairer's	Amount
1	1		*BUMPER COVER FRT	Buckled	1,259.42 FL	*1,259.42 FL
2	1		*BUMPER ABSORBER FRT	Serviceable	394.68 FL	*- FL
3	1		*BUMPER BEAM FRT	Repair	914.08 FL	*- FL
4	1		*BUMPER SPOILER FRT	Serviceable	181.75 FL	*- FL
5	1		*BUMPER GRILLE LOWER FRT	Serviceable	266.80 FL	*- FL
6	1		*BUMPER FOG LAMP GRILLE RH	Serviceable	207.22 FL	*- FL
7	1		*BUMPER RETAINER FRT RH	Distorted	151.41 FL	*151.41 FL
8	1		*BUMPER SUPPORT FRT RH	Serviceable	123.88 FL	*- FL
9	1		*BUMPER RETAINER FRT LH	Serviceable	151.41 FL	*- FL
10	1		*BUMPER SUPPORT FRT LH	Serviceable	123.88 FL	*- FL
11	1		*HEADLAMP RH	Serviceable	1,184.43 FL	*- FL
12	1		*HEADLAMP PANEL FRT RH	Repair	152.15 FL	*- FL
13	1		*FENDER PANEL FRT RH	Bent	783.83 FL	*783.83 FL
14	1		*FENDER INSULATOR RH	Serviceable	130.84 FL	*- FL
15	1		*FENDER BRACKET FRT RH	Repair	13.02 FL	*- FL
16	1		*FENDER WHEELARCH FRT RH	Serviceable	278.84 FL	*- FL
17	1		*FENDER PANEL BRACKET FRT RH	Repair	177.41 FL	*- FL
18	1		*WHEEL HOUSING PANEL FRT RH	Repair	4,682.09 FL	*- FL
19	1		*LOWER ARM FRT RH	Distorted	685.76 FL	*685.76 FL
20	1		*KNUCKLE ARM FRT RH	Bent	846.98 FL	*846.98 FL
21	1		*ABSORBER FRT FRT RH	Bent	360.54 FL	*360.54 FL
22	1		*WIPER RESERVOIR	Serviceable	348.25 FL	*- FL
23	1		*WIPER RESERVOIR NECK	Serviceable	136.11 FL	*- FL
24	1		*WIPER RESERVOIR MOTOR	Serviceable	270.06 FL	*- FL
25	1		*RADIATOR GRILLE	Serviceable	1,707.78 FL	*- FL
26	1		*RADIATOR GRILLE BADGE RENAULT	Serviceable	173.36 FL	*- FL
27	1		*RADIATOR GRILLE FRAME	Serviceable	1,353.75 FL	*- FL
28	1		*FRAME FULL SUPPORT PANEL	Serviceable	615.90 FL	*- FL
29	1		*FRAME FULL SUPPORT BRACKET	Repair	89.79 FL	*- FL
30	1		*BONNET	Repair	1,941.63 FL	*- FL
31	1		*BONNET INSULATOR	Serviceable	405.73 FL	*- FL
32	1		*DOOR MIRROR RH	Serviceable	1,483.40 FL	*- FL
33	1		*DOOR MIRROR GLASS RH	Serviceable	242.33 FL	*- FL
34	1		*DOOR MIRROR BACK COVER RH	Serviceable	218.46 FL	*- FL
35	1		*DOOR MIRROR LAMP RH	Serviceable	194.18 FL	*- FL
36	1		*DOOR PANEL FRT RH	Repair	2,844.66 FL	*- FL
37	1		*SET FRONT BUMPER CLIP	Necessary	66.00 FS	*66.00 FS
38	1		*SET WHEELARCH CLIP RH	Not Necessary	66.00 FS	*- FS
39	1		*TOW COVER FRT	Serviceable	14.50 FS	*- FS
40	1		*CAP HUB RH FRT	Serviceable	35.00 FS	*- FS
41	1		*RIM RH FRT	Bent	385.00 FS	*385.00 FS
42	1		*TYRE RH FRT (\$240.00)(90%)	Cut	330.00 FS	*216.00 FS
43	1		*DOOR SEAL CLIP FRT RH	Not Necessary	4.68 FS	*- FS
44	1		*DOOR STICKER TRANS-CAB	Not Necessary	80.00 FS	*- FS

Report was unsubmitted during this print-out.

No.	Qty	Part No.	Particulars	Condition	Repairer's	Amount
45	1		*DOOR STICKER CLASSIC	Not Necessary	30.00 FS	*- FS
46	1		*SET BUMPER SUPPORT FRT CLIP RH	Not Necessary	9.80 FS	*- FS
47	1		*SET BUMPER RETAINER FRT CLIP RH	Not Necessary	12.50 FS	*- FS
F=Franchise part. S=SpcNett. L=ListItemDisc.						
Sub Total (\$\$)					26,129.29	4,754.94
- List Item Discount on L Items 10.00/10.00% (\$\$)					2,509.58	408.79
Total Parts (\$\$)					23,619.71	4,346.15

Report was unsubmitted during this print-out.

Recommended Miscellaneous Items

There are no new miscellaneous items selected.

Recommended Labour

No	Particulars	Lab.Type	Repairer's	Amount
Labour Items				
1	PANEL BEATING,KNOCKING AND STRAIGHTENING THE NECESSARY PORTION,REMOVE AND RENEWAL OF PARTS,ADJUST AND REALIGN THE SAME	New	2,800.00	400.00
2	TO CHECK ELECTRICAL LIGHTING CONCERNED	New	170.00	20.00
3	PUTTY AND SPRAY PAINTING OF THE AFFECTED PORTION	New	3,000.00	440.00
4	TO RUST-PROOFING OF THE AFFECTED AREAS	New	170.00	30.00
5	TO CHECK STEERING GEOMETRY AND COMPUTER WHEEL ALIGNMENT	New	220.00	60.00
6	TO TRANSFER OF TIRE,RIM AND ON WHEEL BALANCING	New	170.00	20.00
7	TO TRANSFER OF DOOR FITTINGS,ATTACHMENT AND PERFORM WATER SEEPAGE TEST	New	170.00	-
8	TOWING FEES	New	120.00	50.00
9	TO REMOVE AND REFIT INTERIOR FITTINGS,TRIMINGS,GARNISH,FITTINGS AND OTHER,TO ENABLE REPAIR	New	380.00	-
10	TO TRANSFER OF FENDER FITTINGS,ATTACHMENTS AND PERFORM WATER SEEPAGE TEST	New	170.00	-
11	TO REMOVE AND REFIT FRONT W/SCREEN GLASS TO FACILITATE BODYWORK REPAIR	New	170.00	-
12	TO DISMANTLE AND REFIT FRONT END SUSPENSION,UNDERCARRIAGE PARTS,FINAL CHECKING AND TESTING	New	380.00	200.00
Gross Labour Cost (S\$)			7,920.00	1,220.00

Report was unsubmitted during this print-out.

< END OF ESTIMATES >