

SINGAPORE ACCIDENT STATEMENT

IMPORTANT NOTICE

1. Please report correctly the details of the accident to speed up the claims process.
2. This Form must be completed by the Policyholder and/or the Authorised Driver.
3. Information provided must be as truthful and accurate as possible. Any wilful misrepresentation or withholding of material facts may allow insurance companies to repudiate policy ability.
4. The issue and acceptance of this Form by insurance companies is not an admission of policy liability on the part of the insurance companies.
5. **Any false reporting may be referred to the Police for investigation.**
6. This report will be forwarded by the insurers of the GIA Records Management Centre established by the General Insurance Association of Singapore (GIA) for archiving and that copies of this report will, for a fee, be made available upon application by interested parties.
7. By the lodgement of this report to the insurers, you hereby consent to the archiving of this report at the centre and to copies of the report being made available aforesaid.

ACCIDENT STATEMENT

Date Of Report	12/03/2018 19:35
Date Of Accident	11/03/2018 20:30
Exact Location Of Accident	ALONG CHANGI BEACH CAR PARK 2
Country/State of Loss	SINGAPORE

DETAILS OF OWN VEHICLE

Vehicle Registration Number	SGR8909Z
Insured/Policyholder	
Name Of Registered Owner	HAFIZAH BINTE KAIRUDIN
NRIC No	S8400055H
Email Address	HAFIZAH_KAIRUDIN@YAHOO.COM
Mobile Phone No	(LOCAL) +65-91118546
Alternative Phone No	OTHERS-91118546

Vehicle Particulars

Manufacturer	MITSUBISHI
Model	LANCER-1.6 (M)

Exact Purpose for which vehicle was being used at time of accident

Are you claiming under your own insurance policy for repair to your vehicle? YES

If No, Please state action to be taken

Vehicle Category	PRIVATE CAR
------------------	-------------

Insurance Company

Name of Insurance Company	AXA INSURANCE PTE LTD
Type Of Coverage	COMPREHENSIVE
Fleet Policy	NO
Policy Number	GA161363/1
Cover Note Number	

Driver

Name of Driver	HAFIZAH BINTE KAIRUDIN
NRIC No	S8400055H
Date Of Birth	06/01/1984
Occupation	INDOOR
Date Of Driving Pass	08/04/2008
Driving Experience	9 YEARS AND 11 MONTHS
Gender	FEMALE
Mobile Number	(LOCAL) +65-91118546
Fax Number	
Contact Number	OTHERS-91118546
Email Address	HAFIZAH_KAIRUDIN@YAHOO.COM

Address	BLK 183A BOON LAY AVENUE #08-704
Postcode	641183
Was driver an employee of the Insured's Company	NO
If No, Relationship of the Driver with the Insured	OWNER
Vehicle Registration Number of Driver's Own Vehicle	-
	-
	-
Insurance Company of Driver's Own Vehicle	-
	-
	-

General Information of the Accident

Type Of Accident	COLLISION - HEAD ON COLLISION
Weather Conditions	CLEAR
Road Surface	DRY

Other Information

Was any foreign vehicle involved in this accident?	NO
Number of vehicles involved in the accident	
Was any body injured in the Accident?	NO
Was any injured conveyed to hospital by ambulance?	NO
Was any other material or property damaged?	YES
I have been approached by unknown person(s) soliciting/offering accident claims assistance.	NO
Number of Passengers (Including Driver)	5
Passenger 1	NAME: : MUHAMMAD SOPHIAN GENDER: : MALE
Passenger 2	NAME: : SRIHARTATI GENDER: : FEMALE
Passenger 3	NAME: : DAYYAN GENDER: : MALE
Passenger 4	NAME: : DHANIAH GENDER: : FEMALE

Details of Police Action

Was the accident reported to the police?	NO
If Yes, Please state which Police Station	
Was notice of intended Prosecution given?	NO
If Yes, against whom?	

Circumstances of Accident

KINDLY REFER TO SKETCH PLAN.

Attachment(s)

Are accident photos available for attachment?	YES
Was there any video captured by Car Camera?	NO
Was there any audio recorded?	NO

DETAILS OF OTHER VEHICLE PROPERTY 1

Vehicle Registration Number	YL7095X
Vehicle Make/Model/Colour	MITSUBISHI LORRY
Details Of Properties	
Vehicle Category	COMMERCIAL VEHICLE
Name of Driver	VIVEKANATH A/L NADASON

NRIC/Passport Number	F8466458T
Contact Number	98129608
Address	
Postcode	
Insurance Company Name	
Nature Of Damage	
No. Of Passenger (Including Driver)	

SKETCH PLAN

IMPORTANT NOTICE

1. Please report correctly the details of the accident to speed up the claims process.
2. This form must be completed by the Policyholder and/or the Authorised Driver.
3. Information provided must be as truthful and accurate as possible. Any wilful misrepresentation or withholding of material facts may allow insurance companies to repudiate policy liability.
4. The issue and acceptance of this Form by insurance companies is not an admission of policy liability on the part of the insurance companies.
5. Any false reporting may be referred to the Police for investigation.
6. The report will be forwarded by the insurers of the GIA Records Management Centre established by the General Insurance Association of Singapore (GIA) for archiving and that copies of this report will for a fee be made available upon application by interested parties.
7. By the lodgment of this report to the insurers, you hereby consent to the archiving of this report at the centre and to copies of the report being made available aforesaid.

8. Consent under the Personal Data Protection Act (PDPA)

I understand, acknowledge, agree and consent that:

- (a) My insurer, my workshop and the General Insurance Association of Singapore ("GIA") may/are permitted to collect, use, disclose and/or process my personal data/personal information set out in this [form] and any other personal information provided by me or possessed by my insurer (collectively the "Personal Information") and disclose and transfer such Personal Information to all insurer(s) who have insured vehicle(s) involved in this accident (all insurer(s) who have insured vehicle(s) involved in this accident shall be collectively referred to as the "Insurers"), the insurers' lawyers/law firms, the Monetary Authority of Singapore and any relevant government agency/authority (such as the police), for the purpose(s) of:
 - (i) processing, handling and/or dealing with my claims including the settlement of the claims and any necessary investigations relating to the claims;
 - (ii) investigating the accident and/or my claims;
 - (iii) carrying out and/or dealing with my instructions or responding to any enquiries by me;
 - (iv) administering my claims (including the mailing of correspondence, statements, invoices, reports or notices to me, which could involve disclosure of certain personal data about me to bring about delivery of the same as well as on the external cover of envelopes/mail packages); and/or
 - (v) complying with applicable law in administering, processing, handling and/or dealing with my claims.(collectively the "Purposes")
- (b) all insurer(s) who have insured vehicle(s) involved in this accident and the insurers' lawyers/law firms, may/are permitted to collect, use, disclose and/or process my Personal Information for one or more of the above Purposes; and
- (c) my Personal Information may/can be disclosed by any of the Insurers and/or GIA to their third party service providers or agents(including their lawyers/law firms), which may be sited outside of Singapore, for one or more of the above Purposes.
- (d) my Personal Information will also be collected and used to compile claims history for the purpose of fraud detection, investigation and management in present and all future claims.
- (e) the information so collected under (d) above may be shared / disclosed:
 - (i) to all insurers and/or any other third parties that assist in evaluating, investigating, controlling or managing fraud, regulators, law enforcement and government agencies as reasonably required for the purposes stated, or
 - (ii) for complying with requirements under any regulations, laws or court orders.

 12/03/2018 6:00PM
Policyholder's Signature
Date & Time:

 12/03/2018 6:00PM
Driver's Signature
(If driver is not the policyholder)
Date & Time:

Reporting Centre Personnel's Signature
Name:
NRIC/IN No:

SKETCH PLAN

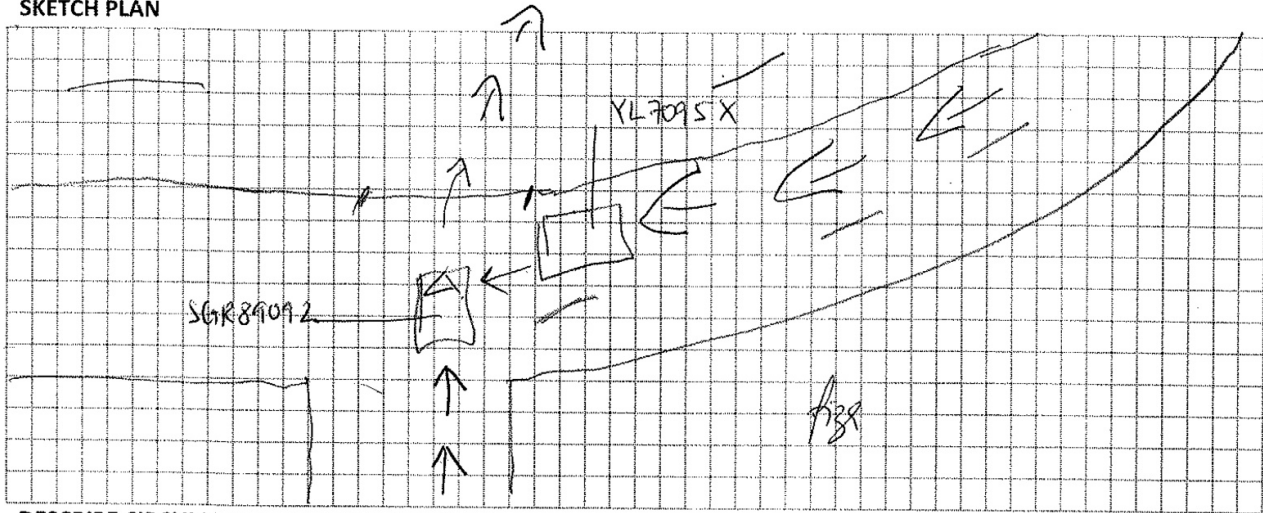

DESCRIBE CIRCUMSTANCES OF THE ACCIDENT

I, the driver of car SGR89092, was at the stop line of location near C0153 carpark - Changi Beach Park - which was the minor road wanting to make a right turn to join the major road.

Blindspot for both right and left was clear at the point of time and move off from the stop line.

In split seconds, was hit by a lorry on the right lane which was moving at high speed and lorry hit the front of my vehicle SGR89092.

Traffic police & paramedics were called but since no injury at point of accident, traffic police officer advised to lodge to ~~make~~ complain to insurance of the accident.

f3x

Important:

You have been advised by the workshop that in the event that you wish to claim against your own policy (OD CLAIM), There is a **FOURTEEN (14) DAYS CLAUSE WHEREBY MUST BE MADE** within the stipulated time frame from the day of the occurrence.

✓	- Reporting Only
	- Claim OD
	- Claim TP
	- Claim OD/ TP at other workshop

DECLARATION

I/WE declare the foregoing particulars are true in every respect.

f3x 12/03/2018 6:00pm

Policyholder's signature
Date & Time

f3x 12/03/2018 6:00pm

Driver's Signature
(if driver not the policyholder)
Date & Time

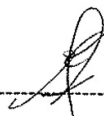
Reporting Centre Personnel's Signature
Name:
Nric/Fin No.

Sketch Plan Pg. 3



redefining / insurance

Date: 12/03/2018

To: Owner of Vehicle Number: SGR89092

The following has been advised to you via your workshop, ETHOZ PROTECT PTE LTD through their staff, Jackson Teo.

Please tick the applicable box if you had been advice on the content as seen below:

- ☒ (U) You had been advised by the workshop that in the case that you wish to claim against your own policy, there is a Fourteen (14) days clause whereby the claim must be made within the stipulated timeframe from the day of occurrence.
- ☒ (U) You had been advised by the workshop on the liability and merits of the case accordingly.
- ☒ (U) You had been advised by the workshop on the claims procedure for the type of claim that you will be making due to this accident.
- ☒ (U) There will be delay to your vehicle repair due to the unavailability of spare parts locally and there is no other option except to indent it from overseas.
- ☒ (U) There will be no cancellation/withdrawal of the Own Damage claim once the order of the spare parts have been placed. If you wish to cancel/withdraw the claim, you shall bear all costs, expenses &/or related charges incurred directly &/or indirectly to the procurement of the spare parts.
- ☒ (U) The estimated waiting time for the spare parts to arrive is _____. The estimated arrival time does not include the repair period.
- ☐ () You will be driving the vehicle out despite being advised by the workshop mechanic/personnel that the vehicle may not be road worthy.
- ☒ (U) For vehicles below Three (3) years old, your Insurance Company will use only genuine original parts to repair your vehicle.
- For vehicles above Three (3) years old, your Insurance Company will be carrying out repairs using **any combination** of genuine original parts and/or original equipment manufacturer (OEM) parts.
- ☒ (U) You had been advised by the workshop of the Twelve (12) months warranty for Own Damage repairs on workmanship related to the accident.
- ☐ () For vehicles that are under warranty with a local distributor, you have been advised by the workshop to check with your local distributor on any effect to your warranty prior to making this Own Damage claim.
- ☐ () Others _____

Signed and acknowledge by:

HAFIDAH BINTE KAIRUDIN Rgk
Name and signature of policyholder/authorised driver

[Signature]
Name and signature of workshop personnel including company stamp

REPUBLIC OF SINGAPORE DRIVING LICENCE

Licence Number: **S8400055H**

Name: **HAFIZAH BINTE KAIRUDIN**

Birth Date: **06 Jan 1984**
Issue Date: **08 Apr 2008**

001589807B



REPUBLIC OF SINGAPORE
IDENTITY CARD NO. S8400055H



Name

HAFIZAH BINTE KAIRUDIN

Race

MALAY

Date of birth

06-01-1984

Sex

F

Country/Place of birth

SINGAPORE

S8400055H

YOU ARE LICENSED TO DRIVE VEHICLES IN THE FOLLOWING CLASS(ES)

Class 3 Motor Cars= \leq 3000kg with \leq 7 passengers, exclusive of the driver; and other motor vehicles \leq 2500kg

PASS DATE

08 Apr 2008

NP 428A



Licence No: S8400055H

5295172



NRIC No. S8400055H



Date of issue

16-04-2014

Address

**APT BLK 183A BOON LAY AVENUE
#08-704
SINGAPORE 641183**



redefining / insurance

AXA Insurance Pte Ltd
 ☎ 1800 880 4888 (Within Singapore)
 (65) 6880 4888 (International)
 ☎ (65) 6880 4740
 ✉ customer.care@axa.com.sg
 🌐 www.axa.com.sg

Certificate of Insurance

account number
03121

-Motor Vehicles (Third-Party Risks and Compensation) Act, (Chapter 189) - Motor Vehicles (Third-Party Risks and Compensation) Rules, 1960 - Road Transport Act, 1987 (Malaysia)
 -Motor Vehicles (Third-Party Risks) Rules, 1959 (Malaysia)

Policy details

Policyholder name	HAFIZAH BINTE KAIRUDIN	Certificate number	GA161363 / 1
Cover	Comprehensive	Chassis number	JMYSNCS3A7U005598
Plan name	Essential	Engine number	4G18HX0832
NCD applicable	10%		
Vehicle registration number	SGR89092		
Period of Insurance	from 23/02/2018 to 22/02/2019 (both dates inclusive)		
Finance loan company	HONG LEONG FINANCE LIMITED		

Persons or classes of persons entitled to drive*

- (a) The Policyholder
 (b) Any person who is driving on the Policyholder's order or with their permission

Provided that the person driving is permitted in accordance with the licensing or other laws or regulations to drive the Motor Vehicle or has been so permitted and is not disqualified by order of a Court of Law or by reason of any enactment or regulation in that behalf from driving the Motor Vehicle.

Limitation as to use*

Use only for social, domestic and pleasure purposes and for the Policyholder's business.

The policy does not cover - use for hire or reward, racing, pace-making, reliability trial, speed testing, the carriage of goods other than samples in connection with any trade or business or use for any purpose in connection with motor trade; or when the Motor Car, whether stationary, in use or otherwise, is in or on, a racing track, circuit, route, course or any other roads by whatever name called that are typically used for racing, pace-making or such similar purposes.

* Limitations rendered inoperative by Section 8 of the Motor Vehicles (Third-Party Risks and Compensation) Act, (Chapter 189) and Section 95 of the Road Transport Act, 1987 (Malaysia), are not to be included under these headings.

EXCESS Basic Own Damage Excess
 Windscreen Excess

SGD 500.00
 SGD 100.00

An Additional Excess is applicable as follows:

1. S\$500 for unnamed *Authorised Driver*
2. S\$500 for declared *Young and Inexperienced Driver*
3. S\$5,000 for undeclared *Young and Inexperienced Drivers*. This additional excess is reduced to S\$2,500 if You have chosen AXA Premium Workshops.

Additional clauses & endorsements to your policy

Nil

I/We hereby certify that the policy to which this Certificate relates is issued in accordance with the provision of the Motor Vehicles (Third Party Risks and Compensation) Act, (Chapter 189) and Part IV of the Road Transport Act, 1987 (Malaysia).

AXA Insurance Pte Ltd

Authorised signatory

Important note

Policyholders are warned that on the sale of a motor vehicle they must surrender the Certificate of Insurance and the Policy to the insurance company. If the Certificate of Insurance has been lost or destroyed a Statutory Declaration to the effect must be made. Failure to comply with this obligation is an offence under the Motor Vehicle (Third-Party Risks and Compensation) Act (Cap. 189). The Premium Warranty Clause requires the premium to be paid in full within a specific period failing which there would be no liability under the policy, renewal certificate, endorsement etc.

Accident Photo

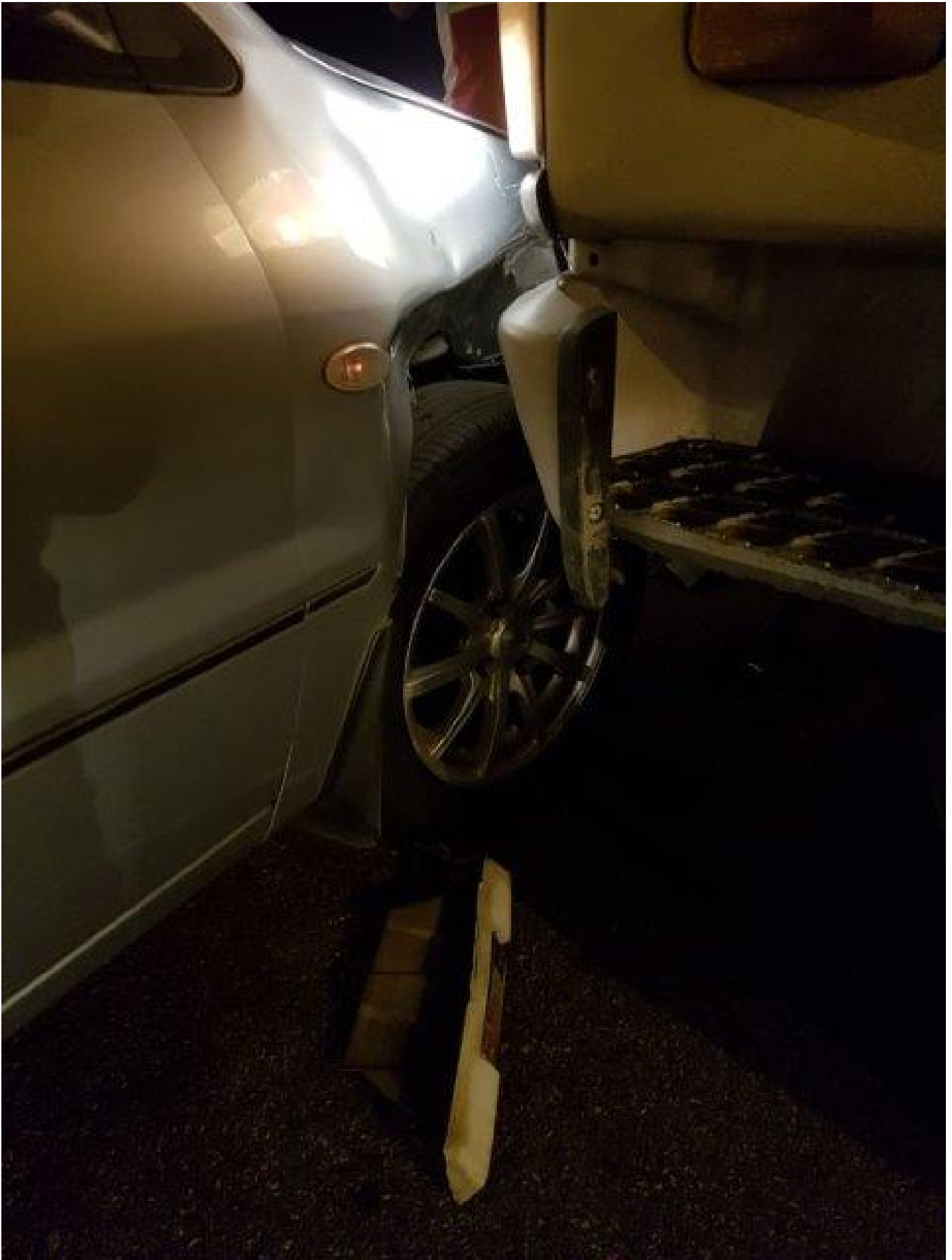

Accident Photo

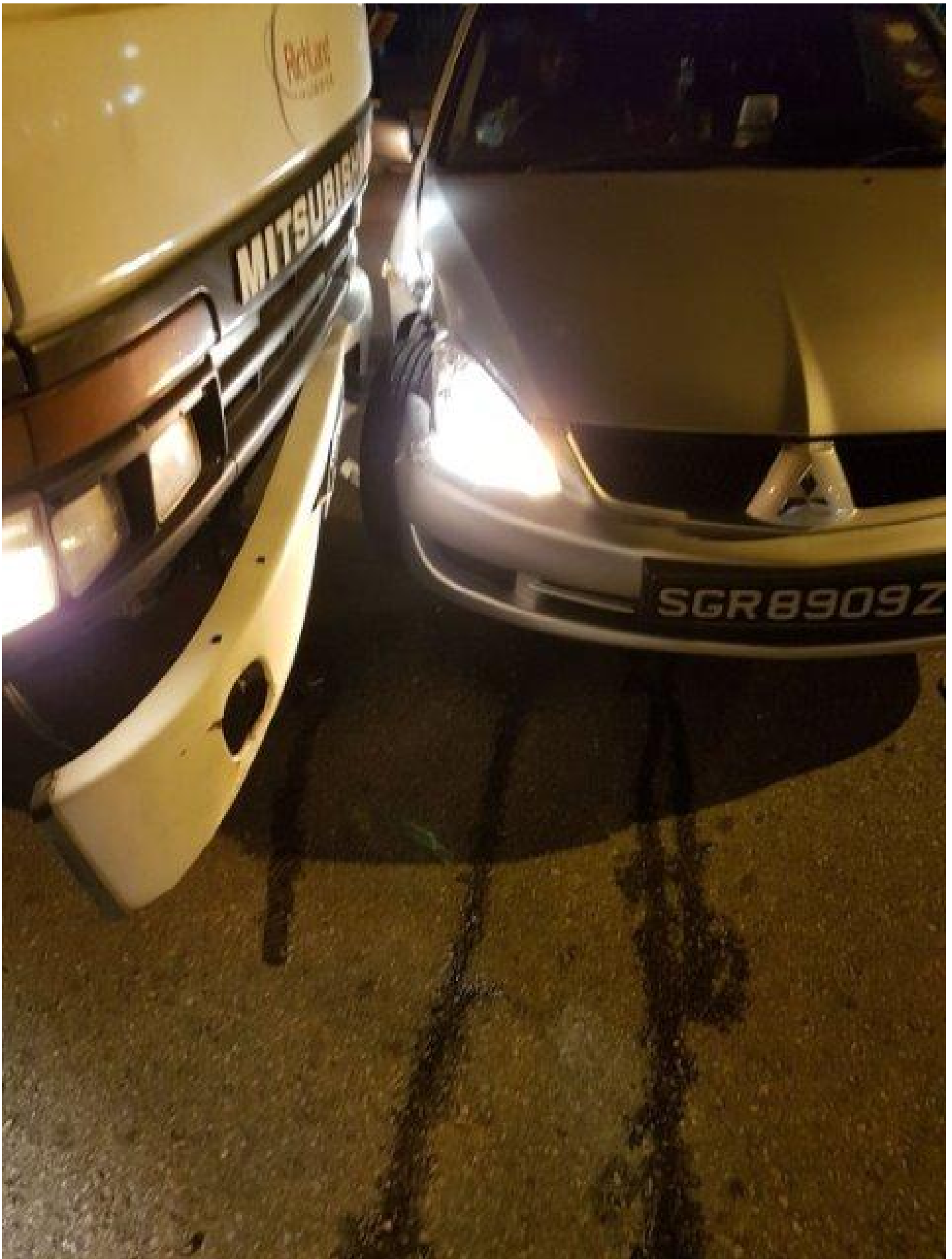

Accident Photo



Accident Photo

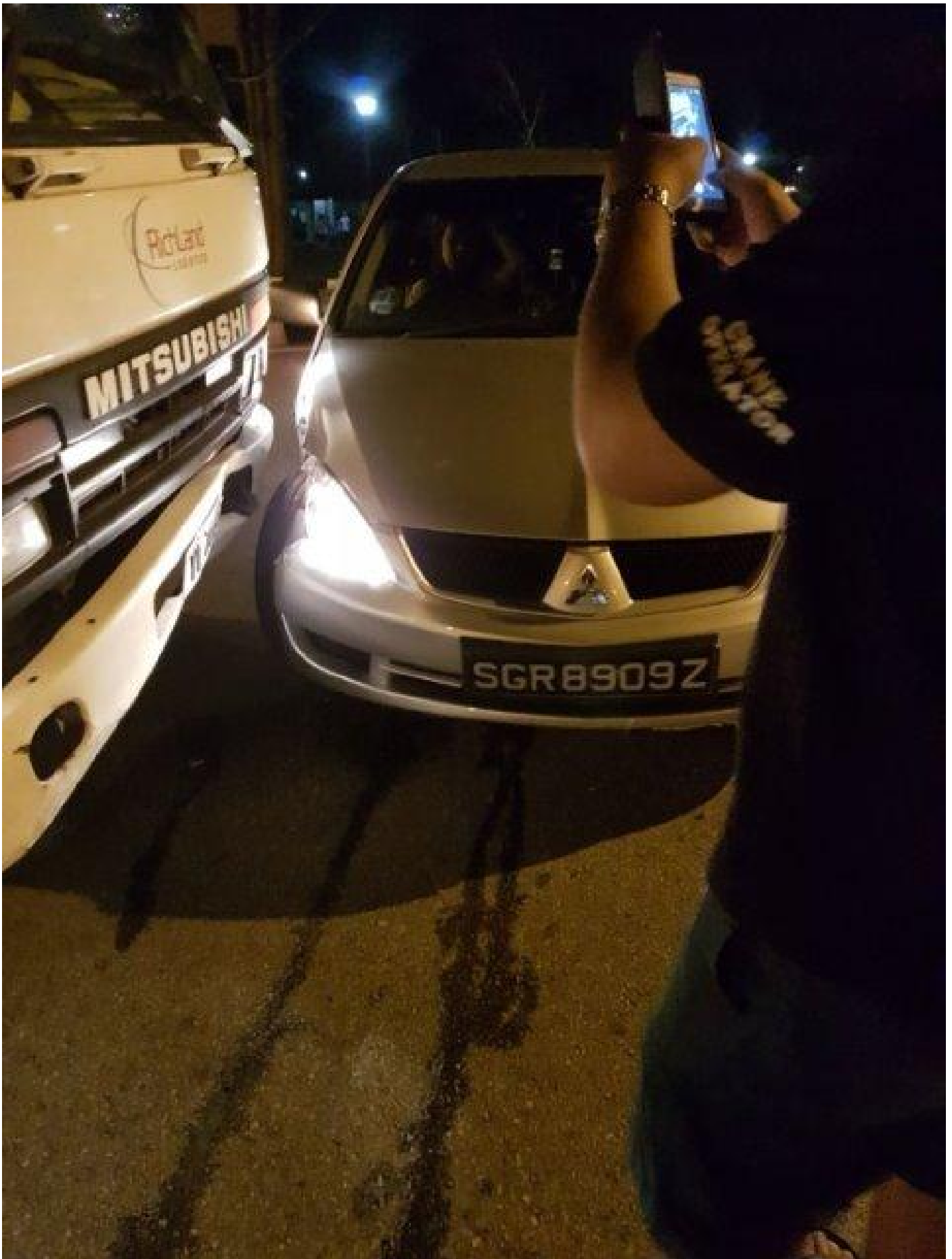

Accident Photo



Accident Photo

