

SINGAPORE ACCIDENT STATEMENT

IMPORTANT NOTICE

1. Please report correctly the details of the accident to speed up the claims process.
2. This Form must be completed by the Policyholder and/or the Authorised Driver.
3. Information provided must be as truthful and accurate as possible. Any wilful misrepresentation or withholding of material facts may allow insurance companies to repudiate policy ability.
4. The issue and acceptance of this Form by insurance companies is not an admission of policy liability on the part of the insurance companies.
5. **Any false reporting may be referred to the Police for investigation.**
6. This report will be forwarded by the insurers of the GIA Records Management Centre established by the General Insurance Association of Singapore (GIA) for archiving and that copies of this report will, for a fee, be made available upon application by interested parties.
7. By the lodgement of this report to the insurers, you hereby consent to the archiving of this report at the centre and to copies of the report being made available aforesaid.

ACCIDENT STATEMENT

Date Of Report	14/03/2018 12:02
Date Of Accident	13/03/2018 16:30
Exact Location Of Accident	MACPHERSON ROAD TOWARDS JALAN BESAR
Country/State of Loss	SINGAPORE

DETAILS OF OWN VEHICLE

Vehicle Registration Number	ST303X
Insured/Policyholder	
Name Of Registered Owner	CHEONG HOONG MENG
NRIC No	S0110156J
Email Address	CHEONGHM@SINGNET.COM.SG
Mobile Phone No	(LOCAL) +65-96651611
Alternative Phone No	OFFICE-96651611

Vehicle Particulars

Manufacturer	FIAT
Model	BRAVO 1.4L 150HP MANUAL TURBO ABS AIRBAG
Exact Purpose for which vehicle was being used at time of accident	
Are you claiming under your own insurance policy for repair to your vehicle?	NO
If No, Please state action to be taken	THIRD PARTY
Vehicle Category	PRIVATE CAR

Insurance Company

Name of Insurance Company	AXA INSURANCE PTE LTD
Type Of Coverage	COMPREHENSIVE
Fleet Policy	NO
Policy Number	GA020125/1
Cover Note Number	

Driver

Name of Driver	CHEONG KAH FAI (ZHANG JIAHUI)
NRIC No	S0110156J
Date Of Birth	02/10/1992
Occupation	INDOOR
Date Of Driving Pass	04/09/2014
Driving Experience	3 YEARS AND 6 MONTHS
Gender	MALE
Mobile Number	(LOCAL) +65-98220094
Fax Number	
Contact Number	OFFICE-98220094
Email Address	CHEONGHM@SINGNET.COM.SG

Address	19 LIMAU GARDEN
Postcode	467878
Was driver an employee of the Insured's Company	NO
If No, Relationship of the Driver with the Insured	CHILDREN
Vehicle Registration Number of Driver's Own Vehicle	-
	-
	-
Insurance Company of Driver's Own Vehicle	-
	-
	-

General Information of the Accident

Type Of Accident	COLLISION - MAJOR/MINOR RD
Weather Conditions	CLEAR
Road Surface	DRY

Other Information

Was any foreign vehicle involved in this accident?	NO
Number of vehicles involved in the accident	
Was any body injured in the Accident?	NO
Was any injured conveyed to hospital by ambulance?	
Was any other material or property damaged?	YES
I have been approached by unknown person(s) soliciting/offering accident claims assistance.	NO
Number of Passengers (Including Driver)	1

Details of Police Action

Was the accident reported to the police?	YES
If Yes, Please state which Police Station	
Police Station Name	10 UBI AVENUE 3
Police Station Address	ROAD: 10 UBI AVENUE 3 , POSTCODE: 408865 , COUNTRY: SINGAPORE
Police Station Contact	TEL NO: - FAX NO:
Was notice of intended Prosecution given?	NO
If Yes, against whom?	

Circumstances of Accident

PLEASE REFER TO ATTACHED.

Attachment(s)

Are accident photos available for attachment?	YES
Was there any video captured by Car Camera?	NO
Was there any audio recorded?	NO

DETAILS OF OTHER VEHICLE PROPERTY 1

Vehicle Registration Number	SJX8533G
Vehicle Make/Model/Colour	
Details Of Properties	
Vehicle Category	PRIVATE CAR
Name of Driver	HENG LIANG KWEE
NRIC/Passport Number	S1331162E
Contact Number	91997795
Address	
Postcode	
Insurance Company Name	
Nature Of Damage	

No. Of Passenger (Including Driver)

Accident Sketch Plan

SKETCH PLAN

IMPORTANT NOTICE

1. Please report correctly the details of the accident to speed up the claims process.
2. This Form must be completed by the Policyholder and/or the Authorised Driver.
3. Information provided must be as truthful and accurate as possible. Any wilful misrepresentation or withholding of material facts may allow insurance companies to repudiate policy liability.
4. The issue and acceptance of this Form by insurance companies is not an admission of policy liability on the part of the insurance companies.
5. Any false reporting may be referred to the Police for investigation.
6. The report will be forwarded by the insurers of the GIA Records Management Centre established by the General Insurance Association of Singapore (GIA) for archiving and that copies of this report will for a fee be made available upon application by interested parties.
7. By the lodgment of this report to the insurers, you hereby consent to the archiving of this report at the centre and to copies of the report being made available aforesaid.
8. **Consent under the Personal Data Protection Act (PDPA)**

I understand, acknowledge, agree and consent that:

- (a) My insurer, my workshop and the General Insurance Association of Singapore ("GIA") may/are permitted to collect, use, disclose and/or process my personal data/personal information set out in this [form] and any other personal information provided by me or possessed by my insurer (collectively the "Personal Information") and disclose and transfer such Personal Information to all insurer(s) who have insured vehicle(s) involved in this accident (all insurer(s) who have insured vehicle(s) involved in this accident shall be collectively referred to as the "Insurers"), the insurers' lawyers/law firms; the Monetary Authority of Singapore and any relevant government agency/authority (such as the police), for the purpose(s) of:
 - (i) processing, handling and/or dealing with my claims including the settlement of the claims and any necessary investigations relating to the claims;
 - (ii) investigating the accident and/or my claims;
 - (iii) carrying out and/or dealing with my instructions or responding to any enquiries by me;
 - (iv) administering my claims (including the mailing of correspondence, statements, invoices, reports or notices to me, which could involve disclosure of certain personal data about me to bring about delivery of the same as well as on the external cover of envelopes/mail packages); and/or
 - (v) complying with applicable law in administering, processing, handling and/or dealing with my claims.(collectively the "Purposes")
- (b) all insurer(s) who have insured vehicle(s) involved in this accident and the Insurers' lawyers/law firms, may/are permitted to collect, use, disclose and/or process my Personal Information for one or more of the above Purposes; and
- (c) my Personal Information may/can be disclosed by any of the Insurers and/or GIA to their third party service providers or agents(including their lawyers/law firms), which may be sited outside of Singapore, for one or more of the above Purposes.
- (d) my Personal Information will also be collected and used to compile claims history for the purpose of fraud detection, investigation and management in present and all future claims.
- (e) the information so collected under (d) above may be shared / disclosed:
 - (i) to all insurers and/or any other third parties that assist in evaluating, investigating, controlling or managing fraud, regulators, law enforcement and government agencies as reasonably required for the purposes stated, or
 - (ii) for complying with requirements under any regulations, laws or court orders.



Policyholder's Signature
Date & Time:



Driver's Signature
(If driver is not the policyholder)
Date & Time:

Reporting Centre Personnel's Signature
Name:
NRIC/FIN No.:

Accident Sketch Plan

SKETCH PLAN

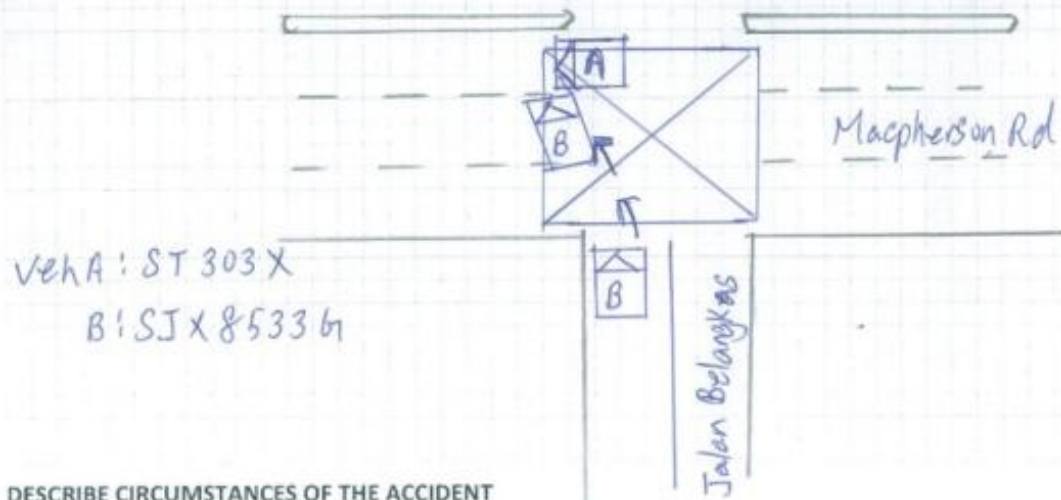

DESCRIBE CIRCUMSTANCES OF THE ACCIDENT

VEH A (ST303X) WAS DRIVING ALONG MACPHERSON RD ON THE FIRST LANE, WITH NO TRAFFIC IN FRONT ON THE SAME LANE. VEH B (SJX8533G) TURNED OUT OF JALAN BELANGKAS AND COLLIDED WITH VEH A AT LANE 1.

DECLARATION

I/We declare the foregoing particulars are true in every respect.



Policyholder's Signature
Date & Time:



Driver's Signature
(If driver is not the policyholder)
Date & Time:

Reporting Centre Personnel's Signature
Name:
NRIC/FIN No.:

OWNER'S IC & DRIVING LICENSE (FRONT)

REPUBLIC OF SINGAPORE
IDENTITY CARD NO. **S0110156J**



Name
CHEONG HOONG MENG
張漢明



Race
CHINESE

Date of Birth
16-05-1953

Sex
M

Country of Birth
SINGAPORE



REPUBLIC OF SINGAPORE DRIVING LICENCE

Licence Number: **S0110156J**

Name:
CHEONG HOONG MENG

Birth Date: **16 May 1953**

Issue Date: **17 Mar 2004**



001164913G

OWNER'S IC & DRIVING LICENSE (BACK)

1626447



NRIC No: S0110156J



Blood Group: O+ Date of issue: 27-01-1994

19 LIMAU GARDEN
SINGAPORE 467878

NRIC No: S0110156J Date: 06-09-2000 (R) No: 3873647

YOU ARE LICENSED TO DRIVE VEHICLES IN THE FOLLOWING CLASS(ES)

	PASS DATE
Class 3 Motor Cars and Motor Tractors the weight of which unladen does not exceed 2500 kilograms	09 Jul 1973

NP 428A

Licence No: S0110156J

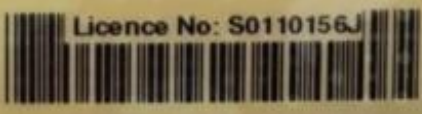

DRIVER'S IC & DRIVING LICENSE (FRONT)



DRIVER'S IC & DRIVING LICENSE (BACK)

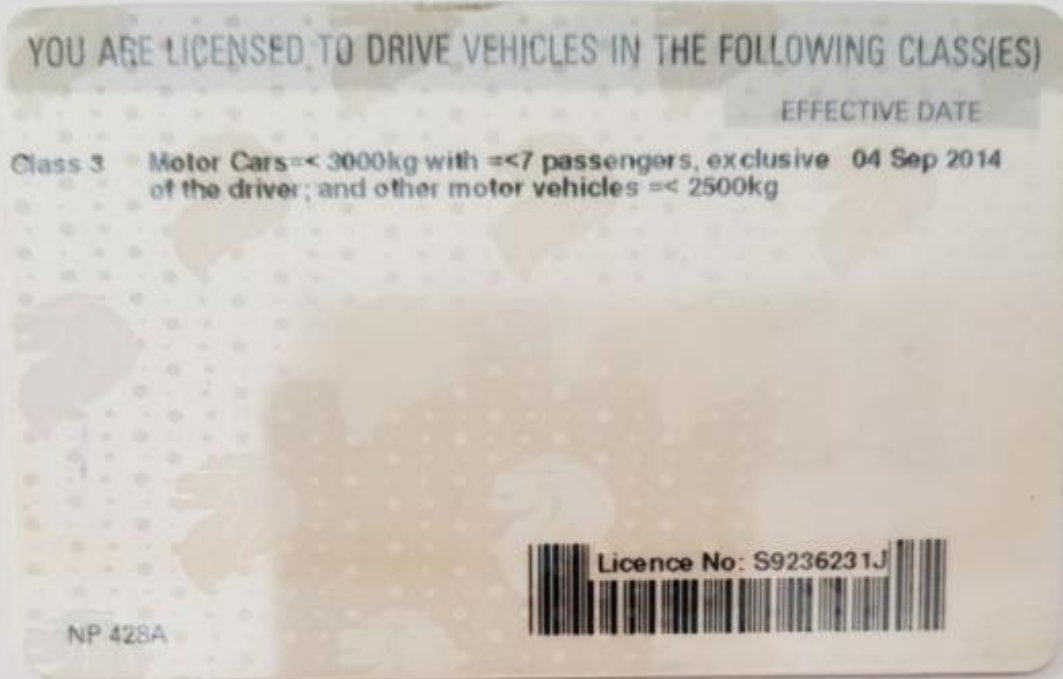

CERTIFICATE OF INSURANCE



redefining / insurance

AXA Insurance Pte Ltd
 1800 880 4888 (Within Singapore)
 (65) 6880 4888 (International)
 (65) 6880 4740
 customer.care@axa.com.sg
 www.axa.com.sg

Certificate of Insurance

account number
 08198

Motor Vehicles (Third Party Risks and Compensation) Act, (Chapter 189) / Motor Vehicles (Third Party Risks and Compensation) Rules, 1960 / Road Transport Act, 1987 (Malaysia)
 Motor Vehicles (Third Party Risks) Rules, 1999 (Malaysia)

Policy details

Policyholder name	CHENG HOONG MENG	Certificate number	GA020125 / 1
Cover	Comprehensive	Chassis number	ZFA19800004121942
Plan name	Private APW	Engine number	198A10001240527
NCD applicable	50%		
Vehicle registration number	ST303X		
Period of Insurance	from 24/02/2018 to 23/02/2019 (both dates inclusive)		
Finance loan company	Nil		

Persons or classes of persons entitled to drive*

- (a) The Policyholder
 (b) Any person who is driving on the Policyholder's order or with their permission

Provided that the person driving is permitted in accordance with the licensing or other laws or regulations to drive the Motor Vehicle or has been so permitted and is not disqualified by order of a Court of Law or by reason of any enactment or regulation in that behalf from driving the Motor Vehicle.

Limitation as to use*

Use only for social, domestic and pleasure purposes and for the Policyholder's business.
 The policy does not cover - use for hire or reward, racing, pace-making, reliability trial, speed testing, the carriage of goods other than samples in connection with any trade or business or use for any purpose in connection with motor trade; or when the Motor Car, whether stationary, in use or otherwise, is in or on, a racing track, circuit, route, course or any other roads by whatever name called that are typically used for racing, pace-making or such similar purposes.
 * Limitations rendered inoperative by Section 8 of the Motor Vehicles (Third Party Risks and Compensation) Act, (Chapter 189) and Section 95 of the Road Transport Act, 1987 (Malaysia), are not to be included under these headings.

EXCESS	Basic Own Damage Excess	\$GD 0.00
	Windscreen Excess	\$GD 100.00

An Additional Excess is applicable as follows:

1. \$5500 for unnamed Authorised Driver
2. \$5500 for declared Young and Inexperienced Driver
3. \$55,000 for undeclared Young and Inexperienced Drivers. This additional excess is reduced to \$52,500 if you have chosen AXA Premium Workshops.

Additional clauses & endorsements to your policy

Nil

I/We hereby certify that the policy to which this Certificate relates is issued in accordance with the provision of the Motor Vehicles (Third Party Risks and Compensation) Act, (Chapter 189) and Part IV of the Road Transport Act, 1987 (Malaysia).

AXA Insurance Pte Ltd

Authorised signature

Important note

Policyholders are warned that on the sale of a motor vehicle they must surrender the Certificate of Insurance and the Policy to the insurance company. If the Certificate of Insurance has been lost or destroyed a Statutory Declaration to the effect must be made. Failure to comply with this obligation is an offence under the Motor Vehicle (Third Party Risks and Compensation) Act (Cap. 189).
 The Premium Warranty Clause requires the premium to be paid in full within a specific period failing which there would be no liability under the policy, renewal certificate, endorsement etc.

AXA Insurance Pte Ltd (199903512M)
 8 Shenton Way, #24-01, AXA Tower,
 Singapore 068811
 Customer Centre, #B1-01

實業(保險)代理私人有限公司
 INSMART (INSURANCE) AGENCY PTE LTD
 NO. 1 KAKI BUKIT ROAD 1
 #02-27 ENTERPRISE ONE
 SINGAPORE 415934
 TEL: 6842 0766 FAX: 6842 6955 / 6842 7855

1 of 2

ODOMETER READING



POLICE REPORT (PAGE 1)



**SINGAPORE
POLICE FORCE**



T/20180314/7003

1 of 3

Police Station Of Origin:
Traffic Police Division HQ
10 Ubi Avenue 3 SINGAPORE 408865
Tel No: 65470000

Report No. T/20180314/7003

REPORT OF A TRAFFIC ACCIDENT

Date/Time Report Made: 14/03/2018 12:11	Vide Report No.:	Station Diary No.:
--------------------------------------------	------------------	--------------------

Informant's Particulars

Name of Informant: CHEONG KAH FAI			Address: 19 LIMAU GARDEN SINGAPORE 467878		
ID Type / ID No.: NRIC NO / S9236231J			Contact No.: Home/Office: Mobile: 98220094		
Nationality: SINGAPORE CITIZEN			Email: kahfai10@gmail.com		
Sex: Male	Age: 25	Date of Birth: 02/10/1992	Type of Informant: Driver		
Race: Chinese			Language: English		Institution / School Name:
Occupation: CIVIL SERVANT			Driving Licence Information: Class: 3 Date of Expiry:		

General Information of the Accident

Type of Accident:	Non-Injury Attended by Police	Drink Drive: No	Date/Time of Accident: 13/03/2018 16:31	Type of Location: T-Junction
Location: MACPHERSON ROAD At the junction of Macpherson Rd and Jln Belangkas. Road heading towards Bendemeer Rd.				
Weather: Clear		Road Surface: Dry		Road Speed Limit:
Traffic Flow: Dual Carriage Way		Traffic Control: Not Controlled		Traffic Volume: Moderate
Type of Collision: Between Moving Vehicles - Head To Side				Anyone conveyed by ambulance: No

Details of Vehicle Involved

Vehicle No.	Type	Make	Model	Color	Condition	No of Passenger
ST303X	Car	FIAT	BRAVO	Blue	Seriously Damaged	1

Details of Vehicle Insurance

Vehicle No.	Insurance Company	Insurance No	Effective	Expiry Date
ST303X	AXA INSURANCE SINGAPORE PTE LTD			

POLICE REPORT (2)



**SINGAPORE
POLICE FORCE**



T/20180314/7003

Police Station Of Origin:
Traffic Police Division HQ
10 Ubi Avenue 3 SINGAPORE 408865
Tel No: 65470000

2 of 3

Report No. T/20180314/7003

CONTINUATION OF REPORT

Details of Person Involved			
Any Pedestrian Involved: No			
No. of Pedestrians Injured: NIL		Use of Pedestrian Crossing: NA	
Driver			
Name	CHEONG KAH FAI	ID No.	S9236231J
Related Vehicle	ST303X (Car)	Contact No.	98220094
Hospital/Clinic	NIL	Class of Driving Licence & Expiry Date	Class: 3 Date of Expiry: NIL
Date Treatment	NIL	Date Discharge	NIL
No. of Days granted Medical Leave	NIL	Degree of Injury	NIL

Brief Details.

VEH A (ST303X) was travelling along MacPherson Rd on the first lane, with no traffic in front on the same lane. VEH B (SJX8533G) turned out from Jln Belangkas and collided with VEH A at Lane 1.

POLICE REPORT (PAGE 3)



**SINGAPORE
POLICE FORCE**



T/20180314/7003

Police Station Of Origin:
Traffic Police Division HQ
10 Ubi Avenue 3 SINGAPORE 408865
Tel No: 65470000

3 of 3

Report No. T/20180314/7003

CONTINUATION OF REPORT

Sketch Plan

Informant is not able to provide sketch plan

Signature Of Officer Recording The Report:
Not applicable

Signature Of Interpreter:
Not applicable

Officer In Charge Of Case:
TP / TPIB /
TAN CHIN YONG
Contact No.: 65476178

Authentication Stamp
NP168

Signature Of Informant:
The identity of the person making this report has
been authenticated by SingPass. No signature is
required.

Date/Time:
14/03/2018 12:11

Classification Of Case:

Accident Photo



Accident Photo



Accident Photo



Accident Photo



SCENE PHOTO



SCENE PHOTO



SCENE PHOTO



SSENE PHOTO



SCENE PHOTO



SCENE PHOTO

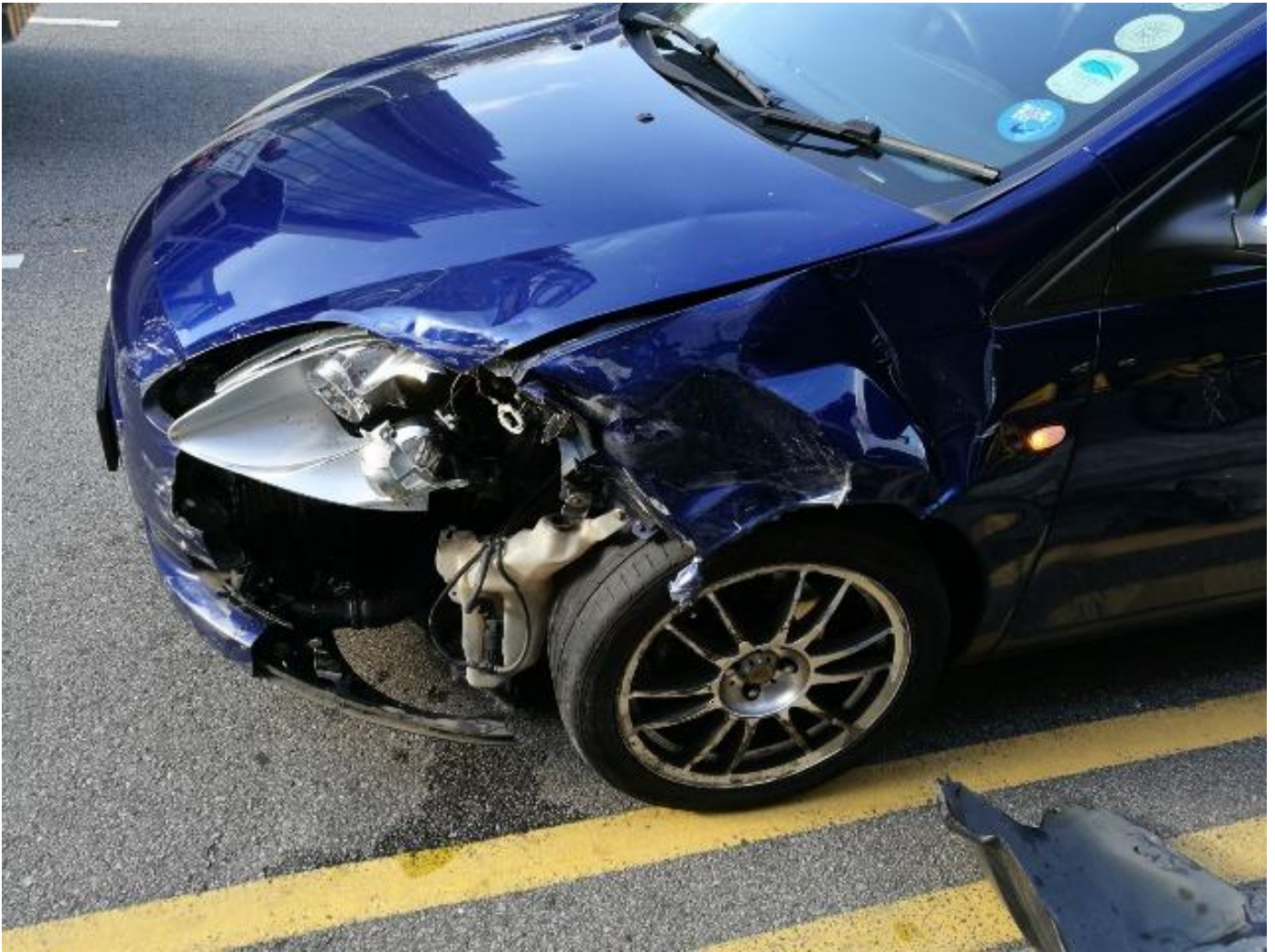

SCENE PHOTO



SCENE PHOTO

