

SS. REC. BY:

REF:

CS / ASM 18004914 / G H 02

Special Instruction:

Surveyor:

Smart claim

ASSIGNMENT (Office)

From (Person):

Yvonne Ang

of

ASM

Date/Time: 14/03/2018 4:53pm

Estimated Cost:

Bill to:

OD / TP / WS / TP RES / OD RES / EVA / INV / MV / CS

To Inspect Vehicle No:

G8G 5900J

Insured:

at Workshop m/s

Goldbell

Tel:

9755 7336

of

48 Changi South St 1

Policy No:

Claim No:

38MDDAA9

Sum Insured:

Excess:

\$ 600.00

Make of Veh:

D.O.A.

08/03/2018

(Client's Record)

16/03/2018 @ 10:30am

CA / REV / REP. / REV 24 HRS

H.O.D. Endorsement:

Date/Time:

16/03/2018 10:04am

Person Contacted:

William

Vehicle IN / OUT

Date/Time	Action/Instruction (✓) Estimate
	G8G 5900J - x
20/3	Revert via Smart claim.
	Lump Sum \$6000 - Cred: 2872.67 (32%)
	DV k Final Bill attached.

REF: ASM

ASSIGNMENT

From: Date: 16/3/18

Estimated Cost:

OD / TP / WS / TP RES / OD RES / EVA / INV / MV

To inspect Vehicle No. GBG 5900J

at Workshop m/s Goldbell

of 48 chungi south st.1

Insured:

Policy No.

Claims No.

Sum Insured:

Excess:

\$600.00

(Client's Record)

1030 am

Make of Veh:

(Policy Condition)

Remark: The veh had commenced its repair at the time of inspection.

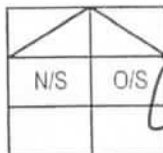

Bal. or Market Value:

\$68K

IDAC Accident Report:

Consistent? : Yes or No

GIA / PR Seen:

Consistent? : Yes or No

Est. Repairs:

days

Res.: Yes or No

Lum Sum:

%

3 Val.: Yes or No

CA / REV / REP. / 24 HRS

Vehicle: IN / OUT

Date:

Person Contacted:

Veh No:

GBG 5900J

Yr Regn:

12 Sep 2017

Type: M.Car / M.Cycle / Bus / Van / Lorry / Taxi / Prime Mover /

Truck / Trailer or

Make:

Fiat Doblo

c.c.

1598

Colour:

Grey

A/C: Insured / Std / NI / NA

Sp. Reading

12155

T/Radio: Insured / Std / NI / NA

Eng/No:

ZFA 26300006.H 21967

C/No:

Gen. Cond: Good / Fair / Poor / Burnt

Steering: In order / Jammed / Leaked / Burnt or

Brake: In order / Jammed / Leaked / Burnt or

Modi: Nil / S/Rim / STD A/Rim or

Tyre Size:

F:

195 / 60 R16

R:

17

BS / DUN / EXNOVA / GY / FS / LIZA / MIC / OHTSU / PIR / SUMI /

TOYO / YOKO or

Front

Rear

R/Bal.

6

mm

R/Bal.

6

mm

L/Bal.

6

mm

L/Bal.

6

mm

D.O.A.

D.O.I.

16-03-18

Survey held at

w/s

14am

Des. of Damages: Frt / Rear / O/S / N/S / U/C / Rooftop or

The U/C / Chassis frame / Body Structure affected due to collision.

Date / Time

Action / Instruction

RECEIVED 11 OCT 2018

Date/Time: File Pass to?



Preli. Report

1) 11/10 Typist



Final Report

Date/Time: File Return to?

2)

Days Of Repair: 6

Resurvey No. of Trip: 1

Survey Fee:

200

Transportation

) S + RS SI

) Photos

) Others

TOTAL

200

Add Fee:



Site Insp (\$



Interview (\$



Tech. Invs (\$



Weekend (\$

Report Format: OD

Lump Sum / I.B.I: (\$ 6000/-)



LKK Auto Consultants Pte Ltd

51 Ubi Ave 1 #01-25 Paya Ubi Industrial Park, Singapore 408933

TEL: 6256 3561 FAX: 6256 4315

Reg. No: 199607198R GST Reg. No. 19-9607198-R

Affiliated to Federation Internationale Des Experts En Automobile

AXA INSURANCE PTE LTD

Ref : CS/ASM18004914/Gtb

8 SHENTON WAY #24-01
AXA TOWERS SINGAPORE 068811

Date : 15-03-2018



Code : ASM

1. Policy Particulars :- OWN DAMAGE

Insured Veh.	Veh. Inspected	GBG 5900J
Policy No.	Coverage (\$)	0.00
Claim No. S8M00AA9	Excess (\$)	600.00
Assign From SMART CLAIM (YVONNE ANG)	Assign Date	15/03/2018

2. Vehicle Particulars & Condition

Make & Model	c.c	0
Engine No. HIDDEN	Year of Reg.	
Chassis No.	Colour	
Odometer -	Steering	
Brakes	Modification	
General		

3. Conditions of Tyres

	Size	Make	Balance
R/H Front Tyre			mm
L/H Front Tyre			mm
R/H Rear Tyre			mm
L/H Rear Tyre			mm

4. Description of Damages

--

5. General Information

Accident Date	08/03/2018	Inspection Date	16/03/2018
Survey held at	GOLDBELL ENGINEERING PTE LTD 48 CHANGI SOUTH STREET 1 SINGAPORE 486130		

5a. Remarks

A) THE MARKET VALUE IS S\$----- (EST. AVERAGE)
B) IN ACCORDANCE TO YOUR INSTRUCTIONS, WE HAVE AUTHORISED REPAIRS.



Service Request Details

Claim

S8M00AA9

Reference

None 

Loss Date

March 8, 2018

Request Date

March 14, 2018

Due Date

March 21, 2018

Vendor Name

LKK AUTO CONSULTANTS PTE LTD (OD)

Type of Loss

Own Damage

Services

Accelerated survey and authorize

15032018 @ 10.04am

9755 7336

William

reh nrl in

16032018 @ 10:30am

48 Changi

South St 1

Actions

Next Step

Agree to perform service

Decline Work

Accept Work

Vehicle Information

Incident Vehicle Registration #

GBG5900J

Make

FIAT

Service Address

10 Tuas Avenue 18, , 638894

Primary Contact/Insured

EVAN LIM & CO PTE LTD
11 MANDAI ESTATE, #12-01 ELDIX, 729908, Singapore
65056000

Claim Handler

ANG Yvonne
6568804461
yvonne.ang@axa.com.sg

Additional Instructions
EXCESS 600

[Messages](#)[Invoices](#)[History](#)[Documents](#)[Assessment](#)[Metrics](#)[Notes](#)

New Message



Auto
Consultants
Pte Ltd

51 UBI AVE 1, #01-25 PAYA UBI INDUSTRIAL PARK, SINGAPORE 408933 TEL : (065) 62563561 FAX : (065) 62564315

Your Ref: S8M00AA9

Our Ref: CS/ASM18004914/Gtb

Date: 20/3/2018

The Motor Claims Department
M/s AXA Insurance Singapore Pte Ltd

Dear Sir/Madam,

PRELIMINARY ADVICE OF VEHICLE NO GBG 5900J

We thank you for the instruction on 14/3/2018

Please be informed that we had conducted the inspection of the abovementioned vehicle on 16/3/2018 at the premises of M/s Motor viva Pte Ltd and have the following to report: -

Workshop Estimate Amount	: S\$	<u>8,872.67</u>
Revised Estimate Amount	: S\$	<u>7,396.16</u>
"Check" Items Amount	: S\$	<u>185.00</u>
Total	: S\$	<u>7581.16</u>
Market Value	: S\$	<u>68,000.00</u>
LTA Reimbursement Value	: S\$	<u>40,569.00</u>
Nett Value	: S\$	<u>27,431.00</u>

Description of Damage:

The vehicle sustained damages at the
Front o/s portion.

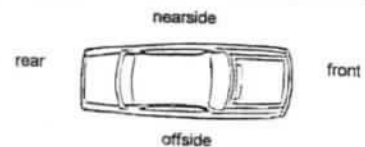

Comments/ Present Status:

Damages Consistent

Repair cost economical

We did authorized repair on 16/03/2017 @ 1030AM

Repair Days: 6

Yours Faithfully,

Guo Qiang
Automotive Assessor

Enquire PARF/COE Rebate for Registered Vehicle

Vehicle Owner Particulars	
Owner ID Type:	Company
Owner ID:	1580H
Vehicle Details	
Vehicle No.:	GBG5900J
Vehicle to be Exported:	No
Intended De-registration Date:	20 Mar 2018
Vehicle Make:	FIAT
Vehicle Model:	DOBLO CARGO MAXI 1.6 MTJ 6MT GLAZE
Primary Colour:	Grey
Manufacturing Year:	2017
Engine No.:	198A30008137477
Chassis No.:	ZFA26300006H21967
Maximum Power Output:	-
Open Market Value:	\$19,113.00
Original Registration Date:	12 Sep 2017
First Registration Date:	12 Sep 2017
Transfer Count:	0
Actual ARF Paid:	\$956.00
Intended PARF Rebate Details	
PARF Eligibility:	No
PARF Eligibility Expiry Date:	-
PARF Rebate Amount:	\$0.00
Intended COE Rebate Details	
COE Expiry Date:	11 Sep 2027
COE Category:	C - Goods Vehicle & Bus
COE Period(Years):	10
QP Paid:	\$42,809.00
COE Rebate Amount:	\$40,569.00
Total Rebate Amount:	\$40,569.00

The information contained herein is correct as at 20 Mar 2018

OK



redefining/insurance

LETTER OF UNDERTAKING/ AUTHORIZATION FOR LUMP SUM REPAIR

1. I, [Name] [NRIC] EVAN LIM & CO PTE LTD, the owner/ authorized driver of vehicle [Registration No.] GBG 5900J ("Vehicle") do hereby authorize the [Workshop/Insurer] to repair the Vehicle on a lump sum basis instead of part by part.
2. The [Workshop/Insurer] has explained to me the difference between lump sum repair and part by part repair and the consequences of my authorization for lump sum repair for the Vehicle.
3. I understand that with lump sum repair, the Workshop may use a mixture of genuine parts, original equipment manufacturer (OEM) parts, reconditioned and second hand parts to carry out the repair and I note that the [Workshop/Insurer] will not be furnishing a detailed breakdown of parts or price for such lump sum repair.
4. I am aware that AXA Insurance Pte Ltd ("AXA Insurance") does not encourage lump sum repair as AXA Insurance strongly recommends repairs for vehicles on a part by part basis for transparency reasons. I confirm that I will hold AXA Insurance harmless from any claims arising from the lump sum repair of the Vehicle which I have authorized.
5. * To be applicable where person authorizing is the authorized driver.
I confirm that I have the authority from the owner of the Vehicle to authorize the lump sum repairs and that I have duly notified the owner of the Vehicle of the contents of this Letter of Authorization.

Signed and acknowledged by:

益民(特)私人有限公司
EVAN LIM & CO. PTE. LTD

11 Mandai Estate #12-01 ELDIX
Singapore 729908
Tel: (65) 6505 6000
Fax: (65) 6505 6066
Email: contact@evanlim.com
Co. Reg. No: 198001580H

Signature of policyholder/ authorized driver* and company stamp (where applicable)

Date: 02 OCT 2018

Name and signature of workshop personnel including workshop stamp

Date: 03/10/2018



*authorized driver to either the named drivers as per motor insurance policy or in the case of commercial vehicles, permitted drivers who are permitted to drive the insured Vehicle.

SINGAPORE ACCIDENT STATEMENT

IMPORTANT NOTICE

1. Please report correctly the details of the accident to speed up the claims process.
2. This Form must be completed by the Policyholder and/or the Authorised Driver.
3. Information provided must be as truthful and accurate as possible. Any wilful misrepresentation or withholding of material facts may allow insurance companies to repudiate policy ability.
4. The issue and acceptance of this Form by insurance companies is not an admission of policy liability on the part of the insurance companies.
5. Any false reporting may be referred to the Police for investigation.
6. This report will be forwarded by the insurers of the GIA Records Management Centre established by the General Insurance Association of Singapore (GIA) for archiving and that copies of this report will, for a fee, be made available upon application by interested parties.
7. By the lodgement of this report to the insurers, you hereby consent to the archiving of this report at the centre and to copies of the report being made available aforesaid.

ACCIDENT STATEMENT

Date Of Report	08/03/2018 15:46
Date Of Accident	08/03/2018 08:40
Exact Location Of Accident	COMMONWEALTH AVE
Country/State of Loss	SINGAPORE

DETAILS OF OWN VEHICLE

Vehicle Registration Number	GBG5900J
Insured/Policyholder	
Name Of Registered Owner	EVAN LIM& CO PTE LTD
Co Reg No	1980201580H
Email Address	DOROTHY@EVANLIM.COM
Mobile Phone No	
Alternative Phone No	OFFICE-65056000

Vehicle Particulars

Manufacturer	FIAT
Model	DOBLO CARGO MAXI-1.6 MJ (A)
Exact Purpose for which vehicle was being used at time of accident	
Are you claiming under your own insurance policy for repair to your vehicle?	YES
If No, Please state action to be taken	
Vehicle Category	COMMERCIAL VEHICLE

Insurance Company

Name of Insurance Company	AXA INSURANCE PTE LTD
Type Of Coverage	COMPREHENSIVE
Fleet Policy	NO
Policy Number	VCA/P1987014
Cover Note Number	

Driver

Name of Driver	TAN EAN LOO
NRIC No	S2553319D
Date Of Birth	04/06/1948
Occupation	OUTDOOR
Date Of Driving Pass	05/03/1974
Driving Experience	44 YEARS AND 0 MONTHS
Gender	MALE
Mobile Number	(LOCAL) +65-96624487
Fax Number	
Contact Number	
Email Address	NOEMAIL

Sketch Plan #2

SKETCH PLAN

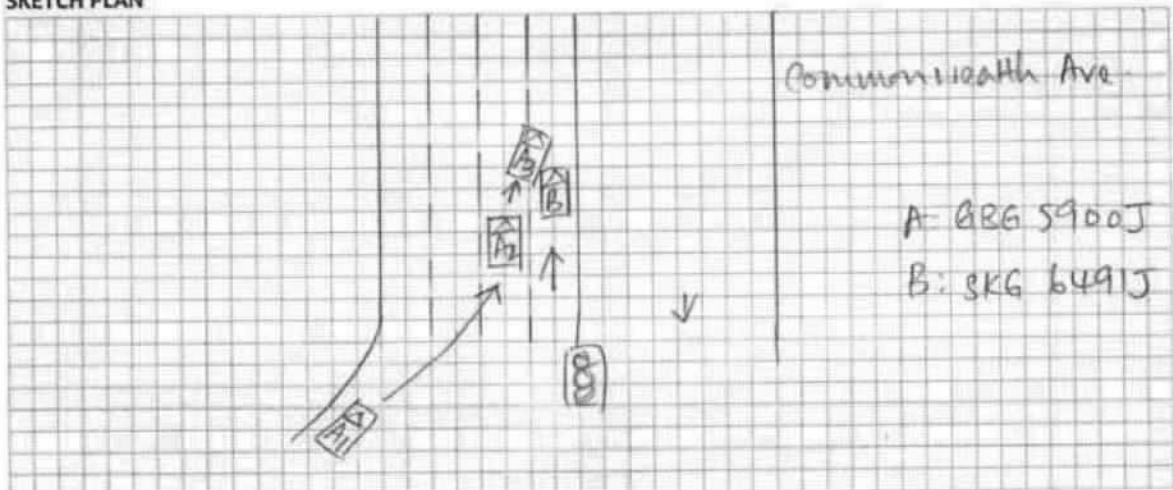

DESCRIBE CIRCUMSTANCES OF THE ACCIDENT

On 8/3/2018 at about 8:39am I was driving from Queensway to Commonwealth Ave. I wanted to turn right at the next junction. I was at first lane and wanted to change to third lane. I signal and check my side mirror to ensure no incoming vehicle. I changed my lane to third lane. Suddenly I heard a horn from behind and the next moment vehicle B hit my vehicle right side rear.

DECLARATION

I/We declare the foregoing particulars are true in every respect.

Policyholder's Signature

Date & Time:

Company Chop (if applicable)

GIARAC SketchPlanForm_V8

Driver's Signature

(If driver is not the policyholder)

Date & Time:

8/3/18
11am

Reporting Centre Personnel's Signature

Name: LEE CHIAN YEE 889831634

NRIC/FIN No.:

Address BLK 743 JURONG WEST STREET 73 #08-11

Postcode

Was driver an employee of the Insured's Company YES

If No, Relationship of the Driver with the Insured

Vehicle Registration Number of Driver's Own Vehicle -

Vehicle -

Insurance Company of Driver's Own Vehicle -

General Information of the Accident

Type Of Accident COLLISION - CHANGE/CROSS LANE

Weather Conditions CLEAR

Road Surface DRY

Other Information

Was any foreign vehicle involved in this accident? NO

Number of vehicles involved in the accident

Was any body injured in the Accident? NO

Was any injured conveyed to hospital by ambulance? NO

Was any other material or property damaged? YES

I have been approached by unknown person(s) soliciting/offering accident claims assistance. NO

Number of Passengers (Including Driver) 1

Details of Police Action

Was the accident reported to the police? NO

If Yes, Please state which Police Station

Was notice of intended Prosecution given? NO

If Yes, against whom?

Circumstances of Accident

ON 8/3/2018 AT ABOUT 8.39AM I WAS DRIVING FROM QUEENSWAY TO COMMONWEALTH AVE 1. I WANTED TO TURN RIGHT AT THE NEXT JUNCTION. I WAS AT FIRST LANE AND WANTED TO CHANGE TO THIRD LANE. I SIGNAL AND CHECK MY SIDE MIRROR TO ENSURE NO INCOMING VEHICLE. I CHANGED MY LANE TO THIRD LANE. SUDDENLY I HEARD A HORN FROM BEHIND AND THE NEXT MOMENT VEHICLE B HIT MY RIGHT SIDE REAR

Attachment(s)

Are accident photos available for attachment? YES

Was there any video captured by Car Camera? YES

Was there any audio recorded? NO

DETAILS OF OTHER VEHICLE PROPERTY 1

Vehicle Registration Number SKG6491J

Vehicle Make/Model/Colour

Details Of Properties

Vehicle Category PRIVATE CAR

Name of Driver SIM CHEE KIAT ALLAN

NRIC/Passport Number S8224905B

Contact Number

Address

Postcode

Insurance Company Name

Nature Of Damage

No. Of Passenger (Including Driver)

Sketch Plan

SKETCH PLAN

IMPORTANT NOTICE

1. Please report correctly the details of the accident to speed up the claims process.
2. This Form must be completed by the Policyholder and/or the Authorised Driver.
3. Information provided must be as truthful and accurate as possible. Any wilful misrepresentation or withholding of material facts may allow insurance companies to repudiate policy liability.
4. The issue and acceptance of this Form by insurance companies is not an admission of policy liability on the part of the insurance companies.
5. Any false reporting may be referred to the Police for investigation.
6. The report will be forwarded by the insurers of the GIA Records Management Centre established by the General Insurance Association of Singapore (GIA) for archiving and that copies of this report will for a fee be made available upon application by interested parties.
7. By the lodgment of this report to the insurers, you hereby consent to the archiving of this report at the centre and to copies of the report being made available aforesaid.
8. **Consent under the Personal Data Protection Act (PDPA)**

I understand, acknowledge, agree and consent that:

- (a) My insurer, my workshop and the General Insurance Association of Singapore ("GIA") may/are permitted to collect, use, disclose and/or process my personal data/personal information set out in this [form] and any other personal information provided by me or possessed by my insurer (collectively the "Personal Information") and disclose and transfer such Personal Information to all insurer(s) who have insured vehicle(s) involved in this accident (all insurer(s) who have insured vehicle(s) involved in this accident shall be collectively referred to as the "Insurers"), the Insurers' lawyers/law firms, the Monetary Authority of Singapore and any relevant government agency/authority (such as the police), for the purpose(s) of:
 - (i) processing, handling and/or dealing with my claims including the settlement of the claims and any necessary investigations relating to the claims;
 - (ii) investigating the accident and/or my claims;
 - (iii) carrying out and/or dealing with my instructions or responding to any enquiries by me;
 - (iv) administering my claims (including the mailing of correspondence, statements, invoices, reports or notices to me, which could involve disclosure of certain personal data about me to bring about delivery of the same as well as on the external cover of envelopes/mail packages); and/or
 - (v) complying with applicable law in administering, processing, handling and/or dealing with my claims.(collectively the "Purposes")
- (b) all insurer(s) who have insured vehicle(s) involved in this accident and the Insurers' lawyers/law firms, may/are permitted to collect, use, disclose and/or process my Personal Information for one or more of the above Purposes; and
- (c) my Personal Information may/can be disclosed by any of the Insurers and/or GIA to their third party service providers or agents(including their lawyers/law firms), which may be sited outside of Singapore, for one or more of the above Purposes.
- (d) my Personal Information will also be collected and used to compile claims history for the purpose of fraud detection, investigation and management in present and all future claims.
- (e) the information so collected under (d) above may be shared / disclosed:
 - (i) to all insurers and/or any other third parties that assist in evaluating, investigating, controlling or managing fraud, regulators, law enforcement and government agencies as reasonably required for the purposes stated, or
 - (ii) for complying with requirements under any regulations, laws or court orders.

Policyholder's Signature
Date & Time:

Driver's Signature
(If driver is not the policyholder)
Date & Time:

Reporting Centre Personnel's Signature
Name: LEE CHIAN YEE
NRIC/FIN No.: S8983163F

57557336

MOTORVIVA PTE LTD

10 Tuas Avenue 18 Singapore 638894

Tel: +65 6665 2518 (Sales) +65 6448 2686 (Service)

Fax: +65 6561 7956 (Sales) +65 6442 5571 (Service)

Website: www.goldbell.com.sg

Co. Reg. No.: 199507614Z

DATE : 13/03/2018

TO : EVAN LIM & CO PTE LTD

ATTN : MR. NEO

OFFICE / MOBILE : 9761-6670

EMAIL ADDRESS : -

FROM : MOTORVIVA PTE LTD

ATTN : MR WILLIAM GO

OFFICE / MOBILE : 6884-0837 / 9755-7336

FAX NO. : 6863-0425

VEHICLE NO. : GBG5900J

MODEL NO. : FIAT DOBLO CARGO MAXI 1.6 I

CHASSIS NO. : ZFA26300006C73623

ENGINE NO. : 198A30007662572

REG. DATE : 31/08/2016

REF. NO. : GBE/SVC/SALES-4590/180313

D.O.A. : 08/03/2018

POLICY NO. : VCA/P1987014

CLAIM TYPE : OD CLAIM - AXA

WORKSHOP : 48 CHANGI SOUTH STREET 1

S/N	PART NO.	DESCRIPTION	QUANTITY	PRICE
1	51993337	SLIDING DOOR RHS / Buc	1	\$ 2,800.00
2	735497901	SLIDING DOOR OUTER GARNISH RHS / SCR	1	\$ 211.32
3	51912097	SLIDING DOOR BOTTOM GUIDE RHS / NN	1	\$ 185.00
4	71765439	REAR FENDER LOWER RHS / Buc	1	\$ 637.50
5	52003848	REAR WHEEL HOUSING LINER RHS / Re	1	\$ 146.92
SUB-TOTAL :				\$ 3,980.74
LESS 10% :				\$ 398.07
BALANCE :				\$ 3,582.67
<u>SPECIAL-NETT ITEMS</u>				
1	SEALANT	/ nec	2	\$ 80.00
PARTS TOTAL :				\$ 3,662.67
<u>LABOUR CHARGES</u>				
1	TO REMOVE & REFIT DAMAGED PARTS, CUT, WELD, PANEL BEAT, STRAIGHTEN & REALIGN, ETC. (600)			\$ 3,000.00
2	TO CHECK FOR & RECTIFY WIRING FAULTS, ETC. TO CARRY OUT DIAGNOSTICS CHECK. (NETT)			\$ 180.00
3	TO REMOVE & REFIX SLIDING DOOR COMPARTMENTS.			\$ 250.00
4	TO REMOVE & REFIX SLIDING DOOR GLASS.			\$ 120.00
5	TO REMOVE & REFIX CARPETS AND INNER TRIMS.			\$ 600.00
6	TO PUTTY, CLEAN, SPRAY PAINT & POLISH, ETC. (350)			\$ 1,000.00
7	SUNDRIES			\$ 60.00
LABOUR TOTAL :				\$ 5,210.00
GRAND TOTAL :				\$ 8,872.67

PREPARED BY : WILLIAM GO

6 Days.

DATE / TIME : 16-03-18

SURVEYOR : Guo Qiang

MOBILE NO. : 82880282

OFFICE FAX NO. :

EMAIL ADDRESS : Guo Qiang @ 1KK Auto. com

EXCESS AMOUNT : \$600

AUTHORISATION : AUTHORIZED / NOT AUTHORIZED

RE-SURVEY : BEFORE PAINT / AFTER PAINT

NO. OF DAYS :

REMARKS : Authorised.

1KK Auto Consultants hence notify the Repairer of the following:

- To resurvey before/after spray painting
- To display damaged ; art(s) during resurvey
- Parts prices are subject to confirmation
- Third party surveys is on a "Without Prejudice" basis
- No illegal modifications are allowed
- Supplementary items must be resurveyed and is subject to final approval from Insurance Company

Acknowledged by Repairer

Signature:

Date:

SUPPLEMENTARY ESTIMATE

DATE : 04/06/2017	VEHICLE NO. : GBG5900J
TO : EVAN LIM & CO PTE LTD	MODEL NO. : FIAT DOBLO CARGO MAXI 1.6 M
ATTN : MR. NEO	CHASSIS NO. : ZFA26300006C73623
OFFICE / MOBILE : 9761-6670	ENGINE NO. : 198A30007662572
FAX NO. : -	
FROM : MOTORVIVA PTE LTD	REF. NO. : GBE/SVC/SALES-4590/180313
ATTN : MR. WILLIAM GO	D.O.A. : 08/03/2018
OFFICE / MOBILE : 6864-0637 / 9755-7336	POLICY NO. : VCA/P1987014
FAX NO. : 6863-0425	CLAIM TYPE : OD CLAIM - AXA
	WORKSHOP : 10 TUAS AVE 18

S/N	PART NO.	DESCRIPTION	QUANTITY	PRICE
1	51983639	REAR WHEEL COVER LHS / CRA	1	\$ 105.38
SUB-TOTAL :				\$ 105.38
LESS 10% :				\$ 10.54
PARTS TOTAL :				\$ 94.84

PREPARED BY : WILLIAM GO

DATE / TIME : _____

SURVEYOR : _____

MOBILE NO. : _____

OFFICE FAX NO. : _____

EMAIL ADDRESS : _____

P: 3496.16
L: 3900.00
Supp' 94.84

\$ 7491.00
-20% \$ 1498.20

\$ 5992.80
↓
\$ 6000.00

DATE : 13/03/2018

TO : EVAN LIM & CO PTE LTD
ATTN : MR. NEO
OFFICE / MOBILE : 9761-6670
EMAIL ADDRESS : -

FROM : MOTORVIVA PTE LTD
ATTN : MR WILLIAM GO
OFFICE / MOBILE : 6664-0837 / 9755-7336
FAX NO. : 6863-0425

VEHICLE NO. : GBG5900J
MODEL NO. : FIAT DOBLO CARGO MAXI 1.6
CHASSIS NO. : ZFA26300006C73623
ENGINE NO. : 198A30007662572
REG. DATE : 31/08/2018

REF. NO. : GBE/SVC/SALES-4590/180313
D.O.A. : 08/03/2018
POLICY NO. : VCA/P1987014
CLAIM TYPE : OD CLAIM - AXA

WORKSHOP : 48 CHANGI SOUTH STREET 1

S/N	PART NO.	DESCRIPTION	QUANTITY	PRICE
1	51993337	SLIDING DOOR RHS / Bnc	1	\$ 2,800.00
2	735497901	SLIDING DOOR OUTER GARNISH RHS / Sec	1	\$ 211.32
3	51942007	SLIDING DOOR BOTTOM GUIDE RHS / Bnc	1	\$ 186.00
4	71765439	REAR FENDER LOWER RHS / Bnc	1	\$ 637.50
5	52003848	REAR WHEEL HOUSING LINER RHS / Re	1	\$ 146.92
SUB-TOTAL : 3795.74				\$ 3,980.74
LESS 10% : -379.58				\$ 398.07
BALANCE : 3416.16				\$ 3,582.67
SPECIAL-NETT ITEMS				
1	SEALANT / Nbc			\$ 80.00
PARTS TOTAL : 3416.16				\$ 3,662.67

LABOUR CHARGES

- 1 TO REMOVE & REFIT DAMAGED PARTS, CUT, WELD, PANEL BEAT, STRAIGHTEN & REALIGN, ETC. (600)
- 2 TO CHECK FOR & RECTIFY WIRING FAULTS, ETC. TO CARRY OUT DIAGNOSTICS CHECK. (NETT)
- 3 TO REMOVE & REFIX SLIDING DOOR COMPARTMENTS.
- 4 TO REMOVE & REFIX SLIDING DOOR GLASS.
- 5 TO REMOVE & REFIX CARPETS AND INNER TRIMS.
- 6 TO PUTTY, CLEAN, SPRAY PAINT & POLISH, ETC. (350)
- 7 SUNDRIES

LABOUR TOTAL : 3900.00
GRAND TOTAL : \$ 8,212.67

PREPARED BY : WILLIAM GO

6 Days.

DATE / TIME : 16-03-18
SURVEYOR : Gue Qiang
MOBILE NO. : 8288 0282
OFFICE FAX NO. :
EMAIL ADDRESS : Gue Qiang @ lkk auto. com
EXCESS AMOUNT : \$600
AUTHORISATION : AUTHORIZED / NOT AUTHORIZED
RE-SURVEY : BEFORE PAINT / AFTER PAINT
NO. OF DAYS :
REMARKS : Authorised.

- LKK Auto Consultants hence notify the Repairer of the following:**
- To resurvey before/after spray painting
 - To display damaged parts during resurvey
 - Parts prices are subject to confirmation
 - Third party survey is on a "Without Prejudice" basis
 - No illegal modifications allowed
 - Supplementary items must be resurveyed and is subject to final approval from Insurance Company

Acknowledged by Repairer
Signature:
Date:

AXA INSURANCE PTE LTD
8 SHENTON WAY #27-01 AXA TOWER
SINGAPORE 068811

TAX INVOICE

GST Reg No. : M9-0002514-E
Invoice No. : MXI00022024
Invoice Date. : 11-10-2018
Account No. : C00000371
Quotation No. :
Work Order No. : 569487
Service Centre. : 29 TANJONG PENJURU
Agreement No. : MV-3242

PARTICULARS		AMOUNT SGD			
Reg No	: GBG5900J				
Chassis No	: ZFA26300006H21967				
Engine No	: 198A30008137477				
Model No	: 263.223.1 (695 GREY METALLIC)				
Mileage	: 5007				
SRR No	:				
ACCIDENT REPAIR: GBE/SVC/SALES-4590/180313					
DATE OF LOSS: 08/03/2018					
POLICY NUMBER: VCA/P1987014					
*** OD CLAIM - AXA ***					
<u>Description</u>	<u>QTY</u>	<u>U/Price</u>	<u>Disc</u>	<u>Net Price</u>	<u>Ext Price</u>
LUMP SUM REPAIR	1	6000.00	N	6000.00	6000.00
LESS EXCESS BORNE BY OWNER	-1	600.00	N	-600.00	-600.00
Parts Charges:					5400.00
Sub Total:					5400.00
GST @ 7.00 %					378.00
E. & O. E					
TOTAL					5778.00

Please make all cheques payable to MOTORVIVA PTE LTD.
When making payment, please quote our invoice numbers.
No receipts will be issued for Cheque Payments.

Terms and conditions of sales

Interest at 1.5% per month will be charged on overdue account

This is a computer generated document. No signature is required.



IVECO



SATISFACTION VOUCHER

To: **Motorviva Pte Ltd.**
10 Tuas Avenue 18
Singapore 638894

Date: **24/05/2018**
Reference:

We hereby confirm the receipt of the our vehicle in good and working condition from the repairer;
M/s Goldbell Engineering Pte Ltd., and that all necessary repairs resulting from the
belowmentioned accident had been completed to our satisfactory.

Vehicle Number : **GBG5900J**

Make & Model : **FIAT DOBLO CARGO MAXI-1.6 D MTJ AMT GLAZE (M)**

Chassis Number : **ZFA26300006C73623**

Engine Number : **198A30007662572**

Accident Date : **8/3/2018**

Claim Reference : **GBE/SVC/SALES-4590/180313**

Remarks : **OD CLAIM - AXA**

On behalf of M/s **EVAN LIM & CO. PTE. LTD.**
林氏有限公司

EVAN LIM & CO. PTE. LTD

11 Mandai Estate #12-01 ELDIX

Singapore 729908

Tel: (65) 6505 6000

Fax: (65) 6505 6066

Email: contact@evanlim.com

Co. Reg. No: 198001580H

Company's Stamp :

Signature :

Name :

Date :

TAN EBN L W

25/5/18



LKK Auto Consultants Pte Ltd

51 Ubi Ave 1 #01-25 Paya Ubi Industrial Park, Singapore 408933

TEL: 6256 3561 FAX: 6256 4315

Reg. No: 199607198R GST Reg. No. 19-9607198-R

Affiliated to Federation Internationale Des Experts En Automobile

AXA INSURANCE PTE LTD

Ref : CS/ASM18004914/Gtbe2

8 SHENTON WAY #24-01
AXA TOWERSINGAPORE 068811

Date : 26-10-2018



ATTN : YVONNE ANG

Code : ASM

1. Policy Particulars :- OWN DAMAGE

Insured Veh.		Veh. Inspected	GBG 5900J
Policy No.	VCA/P1987014	Coverage (\$)	0.00
Claim No.	S8M00AA9	Excess (\$)	600.00
Assign From	YVONNE ANG	Assign Date	14/03/2018

2. Vehicle Particulars & Condition

Make & Model	FIAT DOBLO	c.c	1598
Engine No.	HIDDEN	Year of Reg.	2017
Chassis No.	ZFA26300006H21967	Colour	GREY
Odometer	12155	Steering	IN ORDER
Brakes	IN ORDER	Modification	NIL
General	GOOD		

3. Conditions of Tyres

	Size	Make	Balance
R/H Front Tyre	195/60 R16	GOODYEAR	6 mm
L/H Front Tyre	195/60 R16	GOODYEAR	6 mm
R/H Rear Tyre	195/60 R16	GOODYEAR	6 mm
L/H Rear Tyre	195/60 R16	GOODYEAR	6 mm

4. Description of Damages

THE VEHICLE SUSTAINED DAMAGES AT THE O/S BODY. DAMAGES SEE DETAILS.
--

5. General Information

Accident Date	08/03/2018	Inspection Date	16/03/2018
Survey held at	GOLDBELL ENGINEERING PTE LTD 48 CHANGI SOUTH STREET 1 SINGAPORE 486130		

5a. Remarks

A)THE MARKET VALUE IS S\$68,000.00(EST. AVERAGE) B)IN ACCORDANCE TO YOUR INSTRUCTIONS, WE HAVE AUTHORISED REPAIRS.

5b. Estimate Days of Repair

ESTIMATED NORMAL PERIOD FOR REPAIR:	6 Working Days
-------------------------------------	----------------

**LKK Auto Consultants Pte Ltd**

51 Ubi Ave 1 #01-25 Paya Ubi Industrial Park, Singapore 408933

TEL: 6256 3561 FAX: 6256 4315

Reg. No: 199607198R GST Reg. No. 19-9607198-R

Page No.:1 of 1

ADJUSTMENT ON REPAIR COST FOR VEHICLE NO. GBG 5900J

Qty	Description of Parts	Condition	Estimate By Workshop (\$)	Our Adjusted (\$)
	<u>REPLACEMENT OF PARTS</u>			
1	SLIDING DOOR RHS	BUCKLED	2,800.00	2,800.00
1	SLIDING DOOR OUTER GARNISH RHS	SCRATCHED	211.32	211.32
1	SLIDING DOOR BOTTOM GUIDE RHS	NOT NECESSARY	185.00	-
1	REAR FENDER LOWER RHS	BUCKLED	637.50	637.50
1	REAR WHEEL HOUSING LINER RHS	DEFORMED	146.92	146.92
	LESS 10% DISCOUNT		-398.07	-379.57
			3,582.67	3,416.17
	<u>SPECIAL NETT ITEMS</u>			
2	SEALANT (SN)	NECESSARY	80.00	80.00
1	SUNDRIES (SN)	NECESSARY	60.00	20.00
			140.00	100.00
	<u>LABOUR</u>			
	TO REMOVE & REFIT DAMAGED PARTS, CUT, WELD, PANEL BEAT, STRAIGHTEN & REALIGN, ETC.		3,000.00	2,400.00
	TO CHECK FOR & RECTIFY WIRING FAULTS, ETC. TO CARRY OUT DIAGNOSTICS CHECK.		180.00	180.00
	TO REMOVE & REFIX SLIDING DOOR COMPARTMENTS.		250.00	180.00
	TO REMOVE & REFIX SLIDING DOOR GLASS.		120.00	120.00
	TO REMOVE & REFIX CARPETS AND INNER TRIMS.		600.00	300.00
	TO PUTTY, CLEAN, SPRAY PAINT & POLISH, ETC.		1,000.00	700.00
			5,150.00	3,880.00
	GRAND TOTAL		8,872.67	7,396.17
	RECOMMENDED COST OF LUMP SUM REPAIRS (TO ITS PRE-ACCIDENT CONDITION)			6,000.00
	LESS EXCESS			-600.00
	NETT LIABILITY			5,400.00

Report Ref No. CS/ASM18004914/Gtbe2

XING GUO QIANG

M.MATAI, AMSAE-A

Automotive Assessor

ADRIAN LING WAI PING

B.Eng,AMSOE,AMIRTE,AMSAE-A,M.MATAI

Licensed Appraiser

DISCLAIMER OF LIABILITY TO THIRD PARTIES:- This Report is made solely for the use and benefit of the Client named on the front page of this Report.

No liability of responsibility whatsoever, in contract or tort, is accepted to any third party who may rely on the Report wholly or in part. Any third party acting or relying on this Report, in whole or in part, does so at his or her own risk.